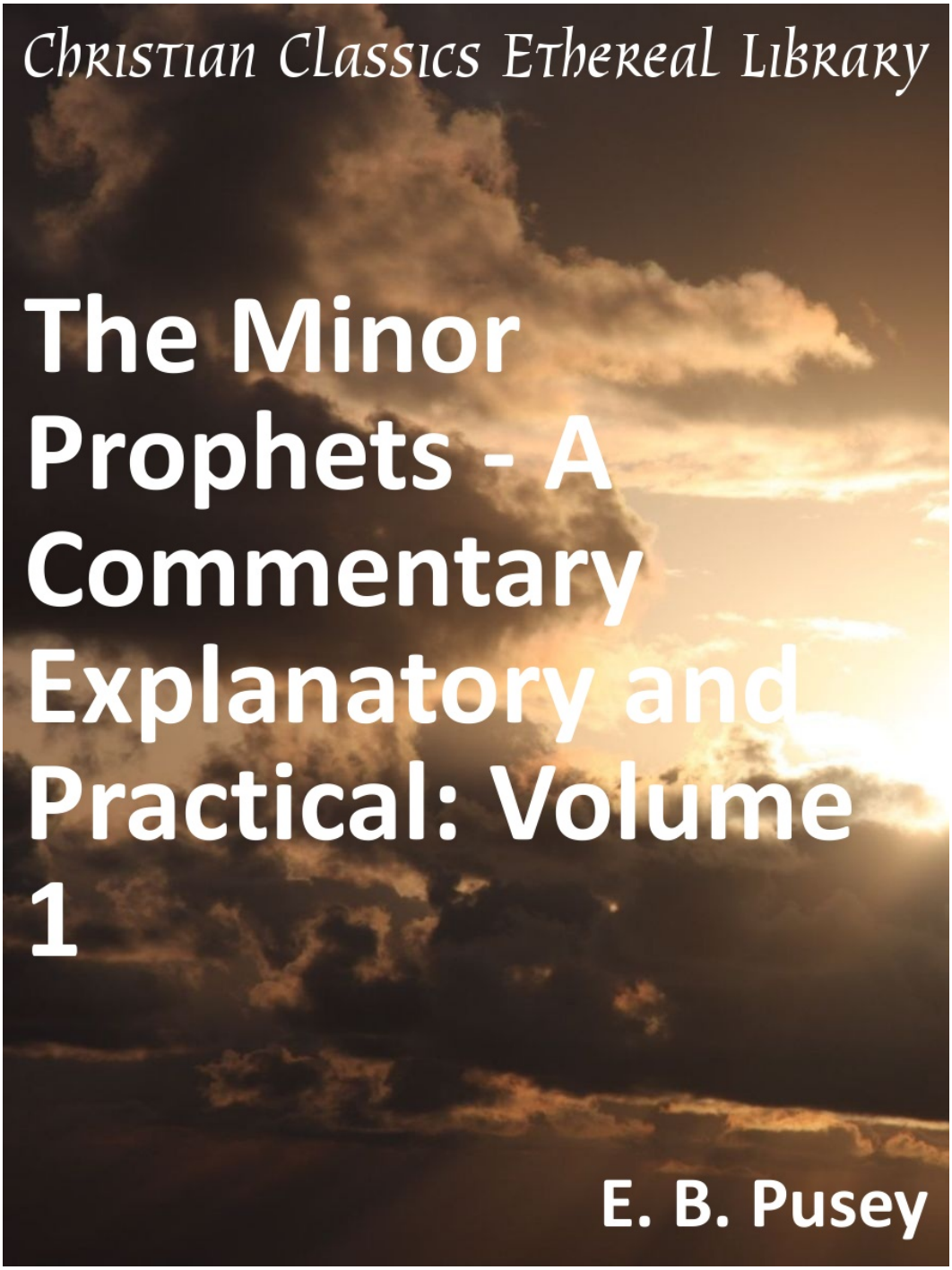
Christian Classics Ethereal Library
The Minor Prophets - A Commentary Explanatory and Practical: Volume 1
E. B. Pusey

Christian Classics Ethereal Library

The Minor Prophets - A Commentary Explanatory and Practical: Volume 1

Author(s): Pusey, Edward Bouverie (1800-1882)

Publisher: Grand Rapids, MI: Christian Classics Ethereal Library

Description: Edward Bouverie Pusey's commentary on the Minor Prophets is both, as he intended, explanatory and practical. Volume 1 contains Pusey's commentary on the first five Minor Prophets: Hosea, Joel, Amos, Obadiah, and Jonah. The commentary on each prophet is preceded by a general introduction which familiarizes readers with important background information. In preparing for this commentary, Pusey studied the meaning of these texts for over thirty years, an amazing feat of dedication. Of the prophets Pusey states, "The prophets are partly teachers of righteousness and rebukers of unrighteousness; partly they declared things then to come, a nearer and more distant future... and the everlasting righteousness which God will to bring in through the Coming of Christ." Readers will find Pusey's exposition of the Minor Prophets both spiritually and intellectually fulfilling.
Emmalon Davis
CCEL Staff Writer

Subjects: The Bible
Old Testament
Special parts of the Old Testament

Contents

The Minor Prophets: A Commentary 1

- Title Page 1
- Contents 2
- Introductory Statement 3
- Introduction to Hosea 5
- Hosea 10
- Introduction to Joel 72
- Joel 80
- Introduction to Amos 112
- Amos 117
- Introduction to Obadiah 172
- Obadiah 177
- Introduction to Jonah 186
- Jonah 198

Indexes 215

- Index of Pages of the Print Edition 216

Christian Classics Ethereal Library

This PDF file is from the Christian Classics Ethereal Library, www.ccel.org. The mission of the CCEL is to make classic Christian books available to the world.

- This book is available in PDF, HTML, and other formats. See http://www.ccel.org/ccel/pusey/prophets1.html.
- Discuss this book online at http://www.ccel.org/node/3680.

The CCEL makes CDs of classic Christian literature available around the world through the Web and through CDs. We have distributed thousands of such CDs free in developing countries. If you are in a developing country and would like to receive a free CD, please send a request by email to cd-request@ccel.org.

The Christian Classics Ethereal Library is a self supporting non-profit organization at Calvin College. If you wish to give of your time or money to support the CCEL, please visit http://www.ccel.org/give.

This PDF file is copyrighted by the Christian Classics Ethereal Library. It may be freely copied for non-commercial purposes as long as it is not modified. All other rights are reserved. Written permission is required for commercial use.

i

THE MINOR PROPHETS

A COMMENTARY

EXPLANATORY AND PRACTICAL

BY

E. B. PUSEY, D.D.

VOLUME I

HOSEA, JOEL, AMOS, OBADIAH AND JONAH

BAKER BOOK HOUSE
GRAND RAPIDS 6, MICHIGAN
1950

ii

Lithoprinted in U.S.A.
EDWARDS BROTHERS, INC.
ANN ARBOR, MICHIGAN
1950

iii

CONTENTS.

I. HOSEA.

INTRODUCTION.

Order of the Twelve. Length of Hosea's ministry. State of Israel. His own personal circumstances, a picture of the love of God. Order of his book. His mournful love for his people. References to the Pentateuch, . . . pp. 9-17

COMMENTARY.—CHAPTERS I.—XIV. . . . . pp. 18-142

II. JOEL.

INTRODUCTION.

His office exclusively for Judah. Quoted by Amos and Isaiah. No other dates as to his period. The locusts which he foretells symbols of conquerors from the North. Beauty of his style and his tenderness. Extent of his predictions, pp. 143-157

COMMENTARY.—CHAPTERS I.—III. . . . . pp. 158-221

III. AMOS.

INTRODUCTION.

His early life and birthplace, Tekoah. His prophecies at Samaria, for a period in the later part of the reign of Jeroboam II.; joined his prophecy to Joel's. His descriptions of God's power over nature from his shepherd-life; his simple eloquence; no variation of dialect; evidence of the retention of the law in Israel. Distinctness of his prophecies. Prophecy that the heathen should be converted, when the family of David should be fallen, . . pp. 222-232

COMMENTARY.—CHAPTERS I.—IX. . . . . pp. 233-341

IV. OBADIAH.

INTRODUCTION.

Dates, assigned by German critics from internal evidence, vary 600 years. Prophesied earlier than Jeremiah: internal proof: external, from comparison with Jeremiah: but since earlier, much earlier: uses language of Hosea, Amos, Balaam, but no later prophet. His style. Answers to Ewald's assumption, ... pp. 342-351

COMMENTARY, ... pp. 352-369

V. JONAH.

INTRODUCTION.

His date—variations of German critics—grounds of it: the use of the 3d or 1st persons by the prophets, when speaking of themselves: arguments from language; graphicalness: his hymn: his description of Nineveh, ground of his unwillingness to proceed to Nineveh. The miracles and the authority of our Lord. The fish: the ricinus: Heathen fables, ... pp. 371-394

COMMENTARY.—CHAPTERS I.—IV. . . . . pp. 395-427

iv

v

INTRODUCTORY STATEMENT

ON THE

PRINCIPLES AND OBJECT

OF

THE COMMENTARY.

THE object of the following pages is to evolve some portion of the meaning of the Word of God. In regard to the literal meaning of the sacred text, I have given that which, after a matured study spread over more than thirty years, I believe to be the true, or, in some cases, the more probable only. In so doing, I have purposely avoided all show of learning or embarrassing discussion, which belong to the dictionary or grammar rather than to a commentary on Holy Scripture. Where it seemed to me necessary, on some unestablished point, to set down in some measure, the grounds of the rendering of any word or phrase, I have indicated it very briefly in the lower margin*. I hoped, in this way, to make it intelligible to those acquainted with the sacred language, without interrupting the development of the meaning of the text, which presupposes a knowledge of the verbal meaning. Still less have I thought the discussion of different renderings of ancient Versions suited to a commentary of this sort. As soon as one is satisfied that any given rendering of an ancient version does not correctly represent the Hebrew original, the question how the translators came so to render it, by what misreading or mishearing, or guess, or paraphrase, belongs to a history of that Version, not to the explanation of the sacred original. Still more distracting is a discussion of the various expositions of modern commentators, or an enumeration of names, often of no weight, who adhere to one or the other rendering, or perhaps originated some crotchet of their own. These things, which so often fill modern commentaries, have a show of learning, but embarrass rather than aid a reader of Holy Scripture. I have myself examined carefully every commentator, likely or unlikely to contribute any thing to the understanding of the sacred text; and, if I have been able to gain little from modern German commentaries, (except such as Tholuck, Hengstenberg, Keil, Delitzsch, and Hävernick) it is not that I have not sifted them to the best of the

* As time went on, and the use and abuse of Hebrew increased, I increased the remarks on the Hebrew in the lower margin, as I hoped might be useful to those who had some knowledge of Hebrew, without distracting those who had not. 1877.

vi

ability which God gave me. Even Luther said of his adherents, that they were like Solomon's fleet; some brought back gold and silver; but the younger, peacocks and apes. On the other hand, it has been pleasurable to give (at times somewhat condensed) the expositions of Pococke, extracted from the folio, in which, for the most part, they lie entombed amid the heaps of other explanations which his learning brought together. Else it has been my desire to use what learning of this sort I have, in these many years, acquired, to save a student from useless balancing of renderings, which I believe that no one, not under a prejudice, would adopt.

If, in the main, I have adhered to the English Version, it has been from the conviction that our translators were in the right. They had most of the helps for understanding Hebrew, which we have, the same traditional knowledge from the ancient Versions, Jewish commentators or lexicographers or grammarians, (with the exception of the Jewish-Arabic school only,) as well as the study of the Hebrew Scriptures themselves; and they used these aids with more mature and even judgment than has mostly been employed in the subsequent period. Hebrew criticism has now escaped*, for the most part, from the arbitrariness, which detected a various reading in any variation of a single old Version, or in the error of some small fraction of MSS., which disfigured the commentaries of Lowth, Newcome, and Blayney. But the comparison of the cognate dialects opened for the time an unlimited licence of innovation. Every principle of interpretation, every rule of language, was violated. The Bible was misinterpreted with a wild recklessness, to which no other book was ever subjected. A subordinate meaning of some half-understood Arabic word was always at hand to remove whatever any one misliked. Now, the manifoldness of this reign of misrule has subsided. But interpretations as arbitrary as any which have perished still hold their sway, or from time to time emerge, and any revival of the authorized Version of the O. T., until the precarious use of the dialects should be far more settled, would give us chaff for wheat, introducing an indefinite amount of error into the Word of God. In some places, in the following pages, I have put down what I thought an improvement of the Eng. Version; in others, I have marked, by the word, *or*, a rendering which I thought equally or more probable than that which our Translators adopted. Where I have said nothing, it has not been that I have been unaware of any other translation (for I have proved all), but that I thought the received Version most in accordance with the Hebrew, or at least the most probable. For the most part, I have pointed out simple things, which any one would see, who could read the Hebrew text, but which cannot mostly be preserved in a translation without a cumbrousness which would destroy its beauty and impressiveness.

The literal meaning of the words lies, of course, as the basis of any further developement of the whole meaning of each passage of Holy Scripture. Yet any thoughtful reader must have been struck by observing, how independent that meaning is of single words. The general

* Ewald re-opened a system of boundless licence which has been copied by his followers; only, instead of drawing from some mistaken or paraphrase of an ancient version, such draw from their own imagination. It comes to this. "Had I been the prophet, I would have written so and so." As the pious and original Claudius pictures the commentators on the Gospels in his day,

"There crossed my mind a random thought:
Had I been Christ, so had *I* taught."

It is very piteous, that a mind, with such rare grammatical gifts, which, at 18, laid the foundation of scientific study of Hebrew grammar, should, by over-confidence in self, have become so misled and misleading. 1877.

vii

meaning remains the same, even amid much variation of single words. This is apparent in the passages which the Apostles quote from the LXX, where it is not an exact translation of the Hebrew. The variation arising from any single word does not mostly extend beyond itself.

This is said, that I may not seem to have neglected the letter of Holy Scripture, because I have not set down what is now commonly found in books, which profess to give an explanation of that letter. My wish has been to give the results rather than the process by which they were arrived at; to exhibit the building, not the scaffolding. My ideal has been to explain or develop each word and sentence of Holy Scripture, and, when it should be required, the connection of verses, to leave nothing unexplained, as far as I could explain it; and if any verse should give occasion to enter upon any subject, historical, moral, doctrinal, or devotional, to explain this, as far as the place required or suggested. Then, if any thoughtful writers with whom I am acquainted, and to whom most English readers have little or no access, have expanded the meaning of any text in a way which I thought would be useful to an English reader, I have translated them, placing them mostly at the end of the comment on each verse, so that the mind might rest upon them, and yet not be sensible of a break or a jar, in passing on to other thoughts in the following verse.

The nature of the subjects thus to be expanded must, of course, vary with the different books of Holy Scripture. The prophets are partly teachers of righteousness and rebukers of unrighteousness; partly they declared things then to come, a nearer and a more distant future, God's judgments on unrighteousness, whether of His own sinful people or of the nations who unrighteously executed God's righteous judgments upon them, and the everlasting righteousness which He willed to bring in through the Coming of Christ. Of these, the nearer future, by its fulfillment of their words, accredited to those who then would hear, the more distant; to us, (with the exception of those more lasting visitations, as on Nineveh and Babylon and God's former people, whose destructions or dispersion have lived on to the present day) the then more distant future, the prophecies as to Christ, which are before us in the Gospels, or of the Church among all nations, whose fulfillment is around us, accredit the earlier. The fulfillments of those prophecies, as they come before us in the several prophets, it lies within the design of the present work, God giving us strength, to vindicate against the unbelief, rife in the present day. Where this can be done without disturbing the interpretation of the Scripture itself, the answers may often be tacitly supplied for those who need them, in the course of that interpretation. Where a fuller discussion may be necessary, it will probably be placed in the Introduction to the several books.

To this employment, which I have had for many years at heart, but from which the various distresses of our times, and the duties which they have involved, have continually withheld me, I hope to consecrate the residue of the years and of the strength which God may give me. "Vise summa brevis spem vetat inchoare longam." The wonderful volume of the twelve prophets, "brief in words, mighty in meaning," and, if God continue my life, the Evangelical Prophet, are what I have specially reserved for myself. The New Testament except the Apocalypse, and most of the rest of the Old Testament, have been undertaken by friends whose names will be published, when the arrangement shall finally be completed*. The Commentary on the Minor

* It is useless to say, how these hopes, as to myself, or others have failed. God removed some, by

viii

Prophets is in the course of being printed; the Commentary on S. Matthew is nearly ready for the press. Other portions are begun. But the object of all, who have been engaged in this work, is one and the same, to develop, as God shall enable us, the meaning of Holy Scripture out of Holy Scripture itself; to search in that deep mine and—not bring meanings into it, but—(Christ being our helper, for "the well is deep,") to bring such portions, as they may, of its meaning out of it; to exhibit to our people, truth side by side with the fountain, from which it is drawn; to enable them to see something more of its riches, than a passer-by or a careless reader sees upon its surface.

To this end, it is our purpose to use those more thoughtful writers of all times, who have professedly, or, as far as we know, incidentally developed the meaning of portions or texts of the sacred volume, men who understood Holy Scripture through that same Spirit by Whom it was written, to whom prayer, meditation, and a sanctified life laid open its meaning. For He, Who first gave to man the words of eternal life, still hides their meaning from those who are wise and prudent in their own eyes, and giveth wisdom to the simple. "Lord, to whom shall we go? Thou hast the words of eternal life." "The reading of the Scripture is the opening of Heaven." "In the words of God, we learn the Heart of God."

"O Eternal Truth, and True Love and loving Light, our God and our All, enlighten our darkness by the brightness of Thy light; irradiate our minds by the splendor of holiness, that in Thy Light we may see light, that we, in turn, may enlighten others, and kindle them with the love of Thee. Open Thou our eyes, that we may see wondrous things out of Thy law, Who makest eloquent the minds and tongues of the slow of speech. To Thee, to Thy glory, to the good of Thy Church and people, may we labor, write, live. Thou hast said, Lord, to Thine Apostles and Prophets, their followers and interpreters, 'Ye are the salt of the earth; ye are the light of the world.' Thou hast said it, and, by saying it, hast done it. Grant to us, then, Lord, that we too, like them, may be preachers of heaven, sowers for eternity, that they who read, may, by the knowledge of Thy Scriptures, through the gravenes and the weight of Thy promises and threats, despise the enamaring entanglements of earth, and be kindled with the love of heavenly goods, and the effectual earnest longing for a blessed eternity. This be our one desire, this our prayer, to this may all our reading and writing and all our toil tend, that Thy Holy Name may be hallowed, Thy Holy Will be done, as in heaven, so in earth, Thy Holy kingdom of grace, glory, and endless bliss, where Thou wilt be all things in all, may come to us. Amen."

death, as my friend C. Marriott, that beautiful mind and ripe scholar, James Biddell of Ballioll, and when he, at last, had accomplished his 18 years' labor of love for the memory of the Apostolic Bishop Wilson, the reverend John Keble. Some thought the plan on too large a scale for them. I myself have only to thank God for enabling me to do the little I could do, praying Him to accept anything which He gave, and to forgive anything amiss for Jesus' sake. 1877.

CHRIST CHURCH,
EASTER, 1860.

9

INTRODUCTION

TO

THE MINOR PROPHETS,

AND CHIEFLY TO

HOSEA.

THE TWELVE PROPHETS, at the head of whom Hosea has been placed, were called of old *"the lesser, or minor prophets,"* by reason of the smaller compass of their prophecies, not as though their prophecies were less important than those of the four greater prophets. Hosea, at least, must have exercised the prophetic office longer than any besides; he must have spoken as much and as often, in the Name of God. A prophecy of Micah and words of Joel are adopted by Isaiah; Jeremiah employs verses of Obadiah to denounce anew the punishment of Edom; a prophecy of Joel is expanded by Ezekiel. The "twelve" were the organs of important prophecy, as to their own people, or foreign nations, or as to Him Whom they looked for, our Lord. Now, since the first five were earlier than Isaiah, and next, in order of time, to the Prophetic Psalms of David, Solomon, Asaph and the sons of Korah, the revelations made to these lesser Prophets even ante-date those given through the four greater. The general out-pouring of the Spirit on all flesh and the Day of the Lord were first spoken of by Joel. Our resurrection in Christ on the 3d day; the inward graces which Christ should bestow on His Church in its perpetual union with Him; the entire victory over death and the grave; and the final conversion of Judah and Israel, were first prophesied by Hosea. When S. James wished to show that the conversion of the Gentiles had been foretold by a prophet, he quoted a passage of Amos. "The twelve," as they begun, so they closed the cycle of those whom God employed to leave written prophecies. Yet God, Who willed that of all the earlier prophets, who prophesied from the time of Samuel to Elisha, no prophecy should remain, except the few words in the books of Kings, willed also, that little, in comparison, should be preserved, of what these later prophets spoke in His Name. Their writings altogether are not equal in compass to those of the one prophet, Isaiah. And so, like the twelve Apostles, they were enrolled in one prophetic band; their writings, both in the Jewish[a] and Christian[b] Church, have been counted as one book; and, like the Apostles, they were called "the twelve"[c].

The earliest of this band followed very closely upon the ministry of Elijah and Elisha. Elisha, in his parting words[d], foretold to Joash the three victories whereby he recovered from Syria the cities of Israel which Hazael had taken from his father Jehoahaz. In the next reign, viz., that of Jeroboam II., there arose the first of that brilliant constellation of prophets, whose light

[a] S. Aug. de Civ. D. xviii. 29. "The Prophet Isaiah is not in the books of the 12 prophets who are therefore called minor, because their discourses are briefer, not because they are inferior to the four 'greater', because they composed considerable volumes."

[b] The Jewish tradition ran, "our fathers made them one book, that they might not perish, for their listlessness." Bava Bathra (c. 1. f. 14. col. 2.) in Carpzov Introd. 25. p. 72. Josephus must so have counted them, since he counted all the books of the Old Testament, viz. the Law, the Prophets, the Psalms and books of Solomon, as 22. c. Ap. 1. 8. see Cocin. Hist. of the Canon § 25.

[c] See Carpzov 25. 27. and Cocin.

[d] 2 K. xiii. 14. sqq. 25.

9

10

gleamed over the fall of Israel and Judah, alone in their captivity, and set at last, with the prediction of him, who should precede the rising of the Sun of Righteousness.

In the reign of Jeroboam II., Hosea, Amos, Jonah, prophesied in the kingdom of Israel. Joel was probably called at the same time to prophesy in Judah, and Obadiah to deliver his prophecy as to Edom; Isaiah, a few years later; Micah, we know, began his office in the following reign of Jotham, and then prophesied, together with Isaiah, to and in the reign of Hezekiah.

The order, then, of "the twelve" was probably, for the most part, an order of time. We know that the greater prophets are placed in that order, as also the three last of the twelve, Haggai, Zechariah, and Malachi. Of the five first, Hosea, Amos and Jonah were nearly contemporary: Joel was prior to Amos[a]; and of the four remaining, Micah and Nahum were later than Jonah, whom they succeed in order; Nahum refers to Jonah; Zephaniah quotes Habakkuk. It may be from an old Jewish tradition, that S. Jerome says[b], "know that those prophets, whose time is not prefixed in the title, prophesied under the same kings, as those other prophets, who are placed before them, and who have titles."

Hosea, the first of the twelve, must have prophesied during a period, as long as the ordinary life of man. For he prophesied (the title tells us) while Uzziah king of Judah and Jeroboam II., king of Israel, were both reigning, as also during the reigns of Jotham, Ahaz, and Hezekiah. But Uzziah survived Jeroboam, 26 years. Jotham and Ahaz reigned, each, 16 years. Thus we have already 58 years complete, without counting the years of Jeroboam, during which Hosea prophesied at the beginning of his office, or those of Hezekiah which elapsed before its close. But since the prophecy of Hosea is directed almost exclusively to Israel, it is not probable that the name of Jeroboam would alone have been selected for mention, unless Hosea had prophesied for some time during his reign. The house of Jehu, which sunk after the death of Jeroboam, was yet[c] standing, and in its full strength, when Hosea first prophesied. In might apparently in contrasted with the comparative weakness of Judah[d]. On the other hand, the office of Hosea probably closed before the end of the 4th year of Hezekiah[e]. For in that year, B. C. 721, the judgment denounced by Hosea upon Samaria was fulfilled, and all his prophecy looks on to this event as yet to come: the 13th chapter closes with the prophecy of the utter destruction of Samaria; and of the horrible cruelties which would befall her helpless ones. The last chapter alone winds up the long series of denunciations by a prediction of the future conversion of Israel. This chapter, however, is too closely connected with the preceding, to admit of its being a consolation after the captivity had begun. If then we suppose that Hosea prophesied during 2 years only of the reign of Hezekiah, and 10 of those in which the reigns of Jeroboam II. and Uzziah coincided, his ministry will have lasted 70 years. A long and hasty service for a soul full of love like his, mitigated only by his hope of the Coming of Christ, the final conversion of his people, and the victory over the grave! But the length is nothing incredible, since, about this time, Jehoiada "did good in Israel both towards God and towards His House;" until he "was 130 years." The shortest duration of Hosea's office must have been some 65 years. But if God called him quite young to his office, he need but have lived about 95 years, whereas Anna the Prophetess served God in the temple with fasting and prayer night and day, after a widowhood probably of 84 years[a]; and S. John the Evangelist lived probably until 104 years; and S. Polycarp became a martyr, when he was about 104 years old, having served Christ for 86 years[b], and having, when 95, sailed from Asia to Italy. Almost in our own days, we have heard of 100 centenarians, deputed by a religious order who ate no animal food, to bear witness that their rule of life was not unhealthy. Not then the length of Hosea's life, but his endurance, was superhuman. So long did God will that His prophets should toil; so little fruit were they content to leave behind them. For those of chapters alone remain of a labour beyond the ordinary life of man. But they were sown to have God for their exceeding great reward.

The time, during which Hosea prophesied, was the darkest period in the history of the kingdom of Israel. Jeroboam II. was almost the last king who ruled in it by the appointment of God. The promise of God to Jehu[c] in reward of his partial obedience, that his "children of the fourth generation should sit on the throne of Israel," expired with Jeroboam's son, who reigned but for 6 months[d] after an anarchy of 11 years. The rest of Hosea's life was passed amid the decline of the kingdom of Israel. Politically all was anarchy or mutiny; kings made their way to the throne through the murder of their predecessors; according to Jewish law and practice, she was married at 12, her widow' ood, after "7 years" began; when she was 19, and when she was permitted to see our Lord, she was 105.

[a] See Introd. to Joel. [b] Proef. in Hosea. Proph.
[c] Ch. 1. 4, 5. [d] Ch. 7. 7.
[e] 2 Kgs. xviii. 9. [a] 2 Chron. xxiv. 15.
[b] So S. Ambrose and others understand the words "a widow of about fourscore and four years." (L. Luke ii. 37.) and S. Jerome the more natural. (L.
[c] Hos. i. 10, 11, 14, 15, 20.
[d] 2 Kgs. x. 30. [e] 2 K. xv. 8. [a] Sec. 10. 13, 14, 15, 20.

11

decease, and made way for their successors through their own?. Shallum slew Zachariah; Menahem slew Shallum; Pekah slew the son of Menahem; Hoshea slew Pekah. The whole kingdom of Israel was a military despotism, and, as in the Roman empire, those in command came to the throne. Baasha, Zimri, Omri, Jehu, Menahem, Pekah, held military office before they became kings[a].

Each usurper seems to have strengthened himself by a foreign alliance. At least, we find Baasha in league with Benhadad, king of Syria[b]; Ahab marrying Jezebel, daughter of a king of Tyre and Zidon[c]; Menahem giving Pul king of Assyria tribute, that he might "confirm the kingdom in his hand[d];" Pekah confederate with Rezin[e]. These alliances brought with them the corruptions of the Phœnician and Syrian idolatry, wherein murder and lust became acts of religion. Jehu also probably sent tribute to the king of Assyria, to secure to himself the throne which God had given him. The fact appears in the cuneiform inscriptions[f]: it fills in with the character of Jehu and his half-belief, using all means, human or divine, to establish his own end. In one and the same spirit, he destroyed the Baal-worshippers, as adherents of Ahab, retained the calf-worship, courted the ascetic Jonadab son of Rechab, spoke of the death of Jehoram as the fulfilment of prophecy, and sought help from the king of Assyria.

These irreligions had the more deadly sway, because they were countenanced by the correct worship, which Jeroboam I. had set up as the state religion, over against the worship at Jerusalem. To allow the people to go up to Jerusalem, as the centre of the worship of God, would have risked their owning the line of David as the kings of God's appointment. To prevent this, Jeroboam set up a great system of rival worship. Himself a refugee in Egypt[g], he had there seen nature (i. e. what are God's workings in nature) worshiped under the form of the calf[h]. He adopted it, in the words in which Aaron had been overborne to sanction it, as the worship of the One True God under a visible form: "These be thy gods, O Israel, which brought thee up out of the land of Egypt[i]." With great human subtlety, he laid hold of Israel's love for idol-worship, and their reverence for their ancestors, and words which even Aaron had used, and sought to replace, by this symbol of God's working, His actual presence over the mercy-seat. Around this he gathered as much of the Mosaic ritual as he could. The Priests and Levites remaining faithful to God[k], he made others priests, not of the line of Aaron[l]. Then, while he gratified the love of idolatry, he decked it out with all the rest of the worship which God had appointed for Himself. He retained the feasts which God had appointed, the three great festivals[m], their solemn assemblies[n], the new moons and sabbaths[o]; and these last feasts were observed even by those, to whose covetousness the rest on the festival was a hindrance[p]. Every kind of sacrifice was retained, the daily sacrifice[q], the burnt-offering[r], the meal-offering[s], the drink-offerings[t], thank-offerings[u], peace-offerings[v], free-will offerings[w], sin-offerings[x]. They had hymns and instrumental music[y]. They paid the tithes of the third year[z]; probably they gave the first fruits[a]; they had priests[b] and prophets[c] and temples[d]; the temple at Bethel was the king's chapel, the temple of the state[e]. The worship was maintained by the civil authority[f]. But all this

[a] Shallum was with the army besieging Gibbethon, when Baasha slew him (1 Kgs xv. 27). Zimri was "captain of half the chariots of Elah son of Baasha" (1b. xvi. 9); "all Israel made Omri, the captain of the host, king over Israel in the camp" (1b. 16), besieging Tirzah, when Tibni was slain by Omri (1b. 22). 2 Kgs ix. 5, 6. Menahem "came up from Tirzah" (the residence of the kings of Israel until Omri built Samaria) 1b. xvi. 18. Pekah was a captain of Remaliah (1b. 25).

[b] 1 Kgs xv. 18. [c] 1 Kgs xvi. 31. [d] 2 Kgs xv. 19.

[e] 1b. xvi. 5, 9, 20. 2 Chron. xxviii. 5, 7.

[f] Sir H. Rawlinson and Dr. Hincks separately translated the name of Jehu's father, "Omri-Khumri," as one of those whom tribute is recorded on the Black obelisk (probably of Shalmanubar) now in the British Museum. In the same inscription Beth-Khumri i. e. house or city of Omri (? for Jehu) occurs for Samaria. Jehu may be so named from his capital, or from supposed or adopted descent. Rawlinson, Herod. i. 450. Dr. Hincks, p. 423. Epeliim Herod. i. 450. Dr. Hincks Dublin Univ. Mag. 1853, p. 428. Scripture ascribes the idolatrous worship of the Omri to his days. Israel had no Hezekiah to restore the true worship. The attack of Hazael may have been the cause or the effect of his seeking help of Assyria.

[g] 1 Kgs xi. 40. xii. 2.

[h] Two living bulls, Apis and Mnevis, were worshiped as symbols of Osiris and the sun at Memphis and Heliopolis. Diod. Sic. i. 21. Strabo xvii.

[i] Ex. xxxii. 4. 1 Kgs xii. 28. [k] Chron. xi. 13-15.

[l] 1 Kgs xii. 31. "He made priests out of the lowest of the people," (lit. "the end of the people") should (literally) "fill the hand" (phrase for consecration, ordination) "which were not of the sons of Levi."

[m] Hosea ii. 11. ix. 5. Amos v. 21. Jeroboam transferred, apparently, the feast of tabernacles from the 15th to the seventh month (Lev. xxiii. 34) to the 15th of the eighth month (1 Kgs xii. 32, 33).

[n] Amos v. 21. [o] Hosea ii. 11. [p] Amos viii. 5.

[q] Ex. xxix. 38. [r] Hosea iv. 19. [s] Amos iv. 5.

[t] Hosea ix. 4. [u] Hosea v. 6, vi. 6, perhaps iv. 8.

[v] Amos iv. 5, and of this class generally, Hosea viii. 13.

[w] Amos v. 22, viii. 3. [x] Amos iv. 4.

[y] These were brought to Elisha (2 Kgs iv. 42) from Baal-Shalisha in the mountainous country of Ephraim, where "the land of Shalisha" was. (1 Sam. ix. 4) Amos speaks of the "vessels" used by the priests. The prophets acted as priests in the kingdom of Israel. [z] 1 Kgs xviii. 36. 2 Kgs iv. 25. Hence "the prophets of the Lord" in Israel also, 1 Kgs xviii. 36. 2 Kgs iv. 23.

[a] 1 Kgs xii. 32. Hosea iv. 6, 9. v. 1. vi. 5. x. 5.

[b] Hosea iv. 5. ix. 7, 8.

[c] 1 Kgs xii. 32. 34. Hosea viii. 14.

[d] Amos vii. 13. [e] Hosea v. 11. xiii. 2.

[f] Amos vii. 13.

outward show was rotten at the core. God had forbidden man so to worship Him, nor was it He Who was worshiped at Bethel and Dan, though Jeroboam probably meant it. People, when they alter God's truth, alter more than they think for. Such is the lot of all heresy. Jeroboam probably meant that God should be worshiped under a symbol, and he brought in a worship, which was not, in truth, a worship of God at all. The calf was the symbol, not of the personal God, but of ever-renewed life, His continued vivifying of all which lives, and renewing of what decays. And so what was worshiped was not God, but much what men now call "nature." The calf was a symbol of "nature;" much as men say, "nature does this or that;" "nature makes man so and so;" "nature tseeth simplicity of means;" "nature provides," &c.; as if "nature were a sort of semi-deity," or creation were its own Creator. As men now profess to own God, and do own Him in the abstract, but talk of "nature," till they forget Him, or because they forget Him, so Jeroboam, who was a shrewd, practical, irreligious man, slipped into a worship of nature, while he thought, doubtless, he was doing honor to the Creator, and professing a belief in Him.

But they were those same workings in creation, which were worshiped by the neighboring heathen, in Baal and Ashtaroth; only there the name of the Creator was altogether dropped. Yet it was but a step from one to the other. The calf was the immediate and often the sole object of worship. They "sacrificed to the calves[a];" "kissed the calves[b]," in token of worship; swore by them as living gods[c]. They had literally "[d] changed their Glory [i. e. God] into the similitude of a bull which eateth hay." Calf-worship paved the way for those coarser and more cruel worships of nature, under the names of Baal and Ashtaroth, with all their abominations of consecrated child-sacrifices, and degrading or horrible sensuality. The worship of the calves led to sin. The heathen festival was one of unbridled licentiousness. The account of the calf-festival in the wilderness agrees too well with the heathen descriptions. The very least which can be inferred from the words "Aaron had made them naked to their shame before their enemies[e]," is an extreme relaxedness, on the borders of further sin.

And now in Hosea's time, those idolatries had yielded their full bitter fruits. The course of iniquity had been run. The stream had become darker and darker in its downward flow. Creature worship (as S. Paul points out[f]), was the parent of every sort of abomination; and religion having become creature-worship, what God gave as the check to sin became its incentive. Every commandment of God was broken, and that, habitually. All was falsehood[g], adultery[h], bloodshedding[i]; deceit to God[k] produced faithlessness to man; excess[m] and luxury[n] were supplied by secret[o] or open robbery[p], oppression[q], false dealing[r], perversion of justice[s], grinding of the poor[t]. Blood was shed like water, until one stream met another[u], and overspread the land with one defiling deluge. Adultery was consecrated as an act of religion[v]. Those who were first in rank were first in excess. People and king vied in debauchery[w], and the scotch king joined and encouraged the freethinkers and blasphemers of his court[x]. The idolatrous priests loved and shared in the sins of the people[y]; nay, they seem to have set themselves to intercept those on either side of Jordan, who would go to worship at Jerusalem, laying wait to murder them[z]. Corruption had spread throughout the whole land[a]; even the places once sacred through God's revelations or other mercies to their forefathers, Bethel[b], Gilgal[c], Gilead[d], Mizpah[e], Shechem[f], were special scenes of corruption or of sin. Every holy memory was effaced by present corruption. Could things be worse? There was one aggravation more. Remonstrance was useless[g]; the knowledge of God was willfully rejected[h]; the people hated rebuke[i]; the more they were called, the more they refused[k]; they forbade their prophets to prophesy[l]; and their false prophets hated God greatly[m]. All attempts to heal all this disease only showed its incurableness[n].

Such was the condition of the people among whom Hosea had to prophesy for some 70 years. They themselves were not sensible of their decay[o], moral or political. They set themselves, in despite of the Prophet's warning, to prop up their strength by aid of the two heathen nations, Egypt or Assyria. In Assyria they chiefly trusted[p], and Assyria, he had to denounce to them, should carry them captive[q]; strugglers at least,

[a] 1 Kgs xii. 32. [b] Hosea xiii. 2. [c] Amos viii. 4.

[d] Ps. cvi. 20. [e] Ex. xxxii. 25. [f] Rom. i.

[g] Hosea iv. 1, viii. 1. [h] 1b. iv. 2.

[i] 1b. iv. 2, 5, 18. v. 4. ix. 10. Amos ii. 7.

[k] Hosea v. 2, vi. 5. [l] 1b. iv. 2. x. 13. xi. 12.

[m] 1b. iv. 12, vi. 5. Amos iv. 1.

[n] Hosea iii. 13, vi. 4-6.

[o] 1b. iv. 14. [p] 1b. vii. 11.

[q] 1b. vii. 1. [r] 1b. xii. 7. Amos iii. 9, 10. iv. 1. v. 11.

[s] Hosea xii. 7. Amos viii. 5.

[t] Hosea x. 4. Amos. ii. 6, 7. v. 7, 12. vi. 3, 12.

[u] Amos viii. 8. [v] Hosea iv. 2.

[a] See on iv. 14. [b] Hosea vii. 5. [c] 1b. vi. 5.

[d] 1b. iv. 5, 6. [e] 1b. v. 1, 2. [f] 1b. v. 1.

[g] 1b. iv. 15. x. 5, 6, 15. xii. 4. Amos iii. 14. v. 5, vii. 10, 13.

[h] Hosea iv. 15, 18, 19, xii. 11. [i] Hosea vi. 5. xii. 11.

[k] v. 1. [l] See on vi. 5. [m] 1b. iv. 5.

[n] Amos v. 12. [o] Hosea xi. 5, and 7.

[p] Hosea v. 13. [q] 1b. viii. 9. [r] 1b. ix. 3.

[s] 1b. v. 13. viii. 9, 10. xiv. 3. and with Egypt, vii. 11, xii. 1.

[t] Hosea x. 8. xi. 9. (denying it of Egypt.)

from them fled to Egypt[1], and in Egypt they should be a derision[2], and should find their grave[3]. This captivity he had to foretell as imminent[4], certain[5], irreversible[6]. Once only, in the commencement of his prophecy, does he give any hope, that the temporal punishment might be averted through repentance. This too he follows up by renewing the declaration of God expressed in the name of his daughter, "I will not have mercy[7]." He gives them in God's Name, a distant promise of a spiritual restoration in Christ, and forewarns them that it is distant[8]. But, that they might not look for any temporal restoration, he tells them, on the one hand, in peremptory terms, of their dispersion; on the other, he tells them of their spiritual restoration without any intervening shadows of temporal deliverance. God tells them absolutely, "[9] I will cause the kingdom of the house of Israel to cease;" "[10] I will no more have mercy upon the house of Israel;" "they shall be wanderers among the nations;" "they shall not dwell in the Lord's land;" "Israel is swallowed up; she shall be among the nations like a vessel in which is no pleasure." On the other hand, the promises are markedly spiritual[11]: "Ye are the sons of the living God;" "[12] I will betroth her to Me for ever;" "they shall fear the Lord and His goodness;" "He will raise us up, and we shall live in His sight;" "[13] He come and rain righteousness upon you." "[14] I will ransom them from the power of the grave, I will redeem them from death." Again, God contrasts[15] with this His sentence on Israel, His future dealings with Judah, and His mercies to her, of which Israel should not partake, while of Judah's spiritual mercies, He says, that Israel should partake by being united with Judah[16].

The ground of this difference was, that Israel's separate existence was bound up with that sin of Jeroboam, which clave to them throughout their history, and which none of their least bad kings ventured to give up. God tried them for two centuries and a half; and not one king was found, who would risk his throne for God. In merciful severity then, the separate kingdom of Israel was to be destroyed, and the separate existence of the ten tribes was to be lost.

This message of woe gives a peculiar character to the prophecies of Hosea. He, like St. Paul, was of the people, whose temporary exclusion he had to declare. He calls the wretched king of Israel "our king[17]," and God calls the rebellious people "*thy* people[18]." Of that people, he was specially the prophet. Judah he mentions incidentally, when he does mention them, not in his warnings only, but in his prophecies of good also. His main commission lay among the ten tribes. Like Elijah and Elisha whom he succeeded, he was raised up out of them, for them. His love could not be fixed down to them; and so he could not but warn Judah against sharing Israel's sin. But it is, for the most part, incidentally and parenthetically[19]. He does not speak of them equally, except as to that which was the common sin of both, the seeking to Assyria for help, and unfulfilled promise of amendment[20]. And so, on the other hand, mercies, which belong to all as God's everlasting betrothal of His Church[21], and our redemption from death and the grave, he foretells with special reference to Ephraim, and in one place only expressly includes Judah[22].

The prophecies of Hosea (as he himself collected them) form one whole, so that they cannot be distinctly separated. In one way, as the second chapter is the expansion and application of the first, so the remainder of the book after the third is an expansion and application of the third. The first and third chapters illustrate, summarily, Ephraim's ingratitude and desertion of God and His dealings with her, by likening them to the wife which Hosea was commanded to take, and to her children. The second chapter expands and applies the picture of Israel's unfaithfulness, touched upon in the first, but it dwells more on the side of mercy; the remaining chapters enlarge the picture of the third, although, until the last, they dwell chiefly on the side of judgment. Yet while the remainder of the book is an expansion of the third chapter, the three first chapters, (as every reader has felt) are united together, not by their narrative form only, but by the prominence given to the history of Hosea which furnishes the theme of the book, the shameful unfaithfulness of Israel, and the exceeding tenderness of the love of God, Who, "in wrath, remembers mercy."

The narrative leads us deep into the Prophet's personal sorrows. There is no ground to justify our taking as a parable, what Holy Scripture relates as a fact. There is no instance in which it can be shewn, that Holy Scripture relates that a thing was done, and that, with the names of persons, and yet that God did not intend it to be taken as

[1] Hosea ix. 3.
[2] Hosea ix. 4.
[3] v. 9. xiii. 7.
[4] i. 2-4.
[5] i. 4, 6. ix. 17. ix. 3. viii. 8. and of distant captivity iv. 16. viii. 10.
[6] i. 10. ii. 11. comp. iii. 5. vi. 1-3. x. 12. xiii. 14.
[7] i. 7. vi. 11.
[8] Hosea vii. 16.
[9] i. 4. v. 7.
[10] i. 6. v. 6.
[11] iii. 4 b.
[12] ii. 19, 20.
[13] ii. 21. iii. 5.
[14] xiii. 14.
[15] vii. 5.
[16] i. 7.
[17] i. 10. Judah is included virtually in iii. 5.

[18] v. 4. The words, "I have seen a horrible thing in the house of Israel" (vi. 10.), are words of God, not the prophet's own observation.
[19] iv. 15. v. 5. 10. vi. 11. "Judah also;" viii. 14. xi. 12. "Judah yet ruleth;" xii. 2. "with Judah also."
[20] v. 13. vii. 11. v. 4.
[21] ii. 19.
[22] i. 7.

literally true[1]. There would then be no text left of what was real, what imaginary; and the histories of Holy Scripture would be left to be a prey to individual caprice, to be explained away as parables, when men misliked them. Hosea, then, at God's command, united to himself in marriage, one who, amid the widespread corruption of those times, had fallen manifoldly into fleshly sin. With her he was commanded to live holily, as his wife, as Isaac lived with Rebecca whom he loved. Such an one he took, in obedience to God's command, one Gomer. At some time after she bore the prophet's children, she fell into adultery, and Greek him. Perhaps she fell into the condition of a slave[2]. God anew commanded him to shew mercy to her, to redeem her from her fallen condition, and, without restoring to her the rights of marriage[3], to guard and protect her from her sins. Thus, by the love of God and the patient forbearance which He instructed the prophet to shew, a soul was rescued from sin unto death, and was won to God; to the children of Israel there was set forth continually before their eyes a picture and a prophecy of the punishment upon sin, and of the close union with Himself which He vouchsafes to sinners who repent and return to Him.

"Not only in visions which were seen," says S. Irenæus[4], "and in words which were preached, but in acts also was He [the Word] seen by the Prophets, so as to prefigure and foreshew things future, through them. For which cause also, the Prophet Hosea took 'a wife of whoredoms,' prophesying by his act, that the earth, i. e. the men who are on the earth, shall commit whoredoms, departing from the Lord; and that of such men God will be pleased to take to Himself a Church, to be sanctified by the communication of His Son, as she too was sanctified by the communion of the Prophet. Wherefore Paul also saith, that 'the unbelieving woman is sanctified in her believing husband.'" "What," asks S. Augustine[5] of the scoffers of his day, "is there opposed to the clemency of truth, what contrary to the Christian faith, that one unchaste, leaving her fornication, should be converted to a chaste marriage? And what so incongruous and alien from the faith of the Prophet, as it would have been, not to believe that all the sins of the unchaste were forgiven, when she was converted and amended? So then, when the Prophet made the unchaste one his wife, a kind provision was made for the woman to amend her life, and the mystery [of the union of Christ Himself with the Church of Jews and Gentiles] was expressed." "[6] Since the Lord, through the same Scripture, lays clearly open what is figured by this command and deed, and since the Apostolic Epistles attest that this prophecy was fulfilled in the preaching of the New Testament, who would venture to say that it was not commanded and done for that end, for which He who commanded it, explains in the holy Scripture that He commanded, and that the Prophet did it?"

The names which Hosea, by God's command gave to the children who were born, expressed the temporal punishment, which was to come upon the nation. The prophet himself, in his relation to his restored yet separated wife, was, so long as she lived, one continued, living prophecy of the tenderness of God to sinners. Fretful, wayward, jealous, ungovernable, as are mostly the tempers of those who are recovered from such sins as her's, the Prophet, in his anxious, watchful charge, was a striking picture of the forebearing loving-kindness of God to us amid our provocations and infirmities. Nay, the love which the Prophet bare her, grew the more out of his compassion and tenderness for her whom God had commanded him to take as his own. Certain it is, that Holy Scripture first speaks of her as the object of his love, when God commanded him a second time to take charge of her who had betrayed and abandoned him. God bids him shew active love to her, whom, amid her unfaithfulness, he loved already. *Go yet, love a woman, beloved of her husband, yet an adulteress.* Wonderful picture of God's love for us, for whom He gave His Only-begotten Son, loving us, while alien from Him, and with nothing in us to love!

Such was the tenderness of the Prophet, whom God employed to deliver such a message of woe; and such the people must have known to be *his* personal tenderness, who had to speak so sternly to them.

The three first prophecies, contained severally in the three first chapters, form each, a brief circle of mercy and judgment. They do not enter into any detail of Israel's sin, but sum up all in the one, which is both centre and circumference of all sin, the all-comprehending sin, departure from God, choosing the *creature* rather than the Creator. On this, the first prophecy foretells the entire irrevocable destruction of the kingdom; God's temporary rejection of His people, but their acceptance, together with Judah, in One Head, Christ. The second follows the same outline, relates, chastisement, the cessation

[1] "The prophet obeys and marries one impure, whose name and her father's name he tells, that what he says might seem not to be a mere fiction, but a true history of facts." Theodoret, p. 1.
[2] Also on iii. 2.
[3] See on iii. 3.
[4] iv. 20. 13. p. 278. C. T.
[5] Faust. xxii. 40. Not only S. Ambrose (Apol. David. c. 11. ii. p. 78.) Theodoret, S. Cyril Alex., but Eusebius, Bishop of Æginæ, Theodoret, Bishop of Cyrus, Bishop of Ægina, Theodoret, Bishop of Cyrus, Bishop of Ægina, Theodoret, Bishop of Cyrus, Bishop of Ægina

of visible worship, banishment, and then the betrothal for ever. The third speaks of offence against deeper love, and more prolonged punishment. It too ends in the promise of entire restoration; yet only in the latter days, after *many days* of separation, both from idolatry and from the true worship of God, such as is Israel's condition now. The rest is one continuous prophecy, in which the Prophet has probably gathered into one the substance of what he had delivered in the course of his ministry. Here and there, yet very seldom in it[1], the Prophet refers to the image of the earlier chapters. For the most part he exhibits his people to themselves, in their varied ingratitude, folly, and sin. The prophecy has many pauses, which with one exception coincide with our chapters[2]. It rises and falls, and then bursts out in fresh tones of upbraiding[3], and closes mostly in notes of sorrow and of woe[4], for the destruction which is coming. Yet at none of those pauses is there any complete break, such as would constitute what preceded, a separate prophecy; and on the other hand, the structure of the last portion of the book corresponds most with that of the first three chapters, if it is regarded as one whole. For as there, after reviews and threatened chastisement, each prophecy ended with the promise of future mercy, so here, after finally pronouncing the miseries at the destruction of Samaria, the Prophet closes his prophecy and his whole book with a description of Israel's future repentance and acceptance, and of his flourishing with manifold grace.

The brief summary, in which the Prophet calls attention to all which he had said, and foretells, who would and who would not understand it, the more marks the prophecy as one whole.

Yet, although these prophecies, as wrought into one by the Prophet, bear a strong impress of unity, there yet seem to be traces, here and there, of the different conditions of the kingdom of Israel, amid which different parts were first uttered. The order, in which they stand, seems upon the whole, to be an order of time. In the first chapters, the house of Jeroboam is still standing in strength, and Israel appears to have trusted in his own power, as the prophet Amos[5] also, at the same time, describes them. The fourth chapter is addressed to the "house of Israel[6]" only, without any allusion to the king, and accords with that time of convulsive anarchy, which followed the death of Jeroboam II. The omission of the king is the more remarkable, inasmuch as the "house of the king" *is* included in the corresponding address in ch. v.[7] The "rulers[8]" of Israel are also spoken of in the plural; and the bloodshed[9] described seems to be more than individual insulated murders. In this case, the king upbraided in ch. v. would, naturally, be the next king, Zechariah, in whom God's promise to the house of Jehu expired. In the seventh chapter a weak and sottish king is spoken of, whom his princes misled to debauchery, disgusting drunkenness and impiety. But Menahem was a general of fierce determination, energy and barbarity. Debauchery and brutal ferocity are natural associates; but this settledness here described was rather the fruit of weak compliance with the debauchery of others. "The princes made him sick[10]," it is said. This is not likely to have been the character of successful usurpers, as Menahem, or Pekah, or Hoshea. It is far more likely to have been that of Zechariah, who was placed on the throne for 6 months, "did evil in the sight of the Lord," and then was "slain publicly before the people[11]," no one resisting. Him, as being the last of the line of Jehu, and sanctioned by God, Hosea may the rather have called "our king[12]," owning in him, evil as he was, God's appointment. The words, "they have devoured their judges, all their kings have fallen[13]," had anew their fulfillment in the murder of Zechariah and Shallum (B.C. 772) as soon as the promise to the house of Jehu had expired. The blame of Judah for "multiplying fenced cities," instead of trusting in God, probably relates to the temper in which they were built in the days of Jotham[14], between B.C. 756, and 741. Although Jotham was a religious king, the corruption of the people at this time is especially recorded; "the people did corruptly." Later yet, we have mention of the dreadful battle, when Shalman, or Shalmaneser, took and massacred women and children at Betharbel[15] in the valley of Jezreel, about B.C. 729. Hosea, thus, lived to see the fulfillment of his earlier prophecy, "I will break the bow of Israel in the valley of Jezreel." It has been thought that the question "where is thy king?" relates to the captivity of Hoshea, three years before the destruction of Samaria. This sort of question, however, relates not to the actual place where the king was, but to his ability or inability to help.

It belongs to the mournful solemnity of

[1] Ix. 8, 9, 7. Ix. 1.
[2] Ix. v. and vi. alone seems to be one.
[3] See the beginnings of ccc. v. vii. viii. Ix. x. xi. xii. xiii. xiii.
[4] See Ix. viii. vii. 16. viii. 14, 14. Ix. 17. x. 15. xii. 14. xiii. 16. xiv. 1. 2. 3. 4. 5. 6. 7. 8. 9. 10. 11. 12. 13. 14. 15. 16. 17. 18. 19. 20. 21. 22. 23. 24. 25. 26. 27. 28. 29. 30. 31. 32. 33. 34. 35. 36. 37. 38. 39. 40.

ment, loving-kindness, mercies, faithfulness, and that, for ever; that He would raise us up on the third day, and that we should live in His sight, ransoming us, Himself, and redeeming us, as our Kinsman, from death and the grave[a].

In this prophecy of the betrothal of the Church to God, he both applies and supplies the teaching of the forty-fifth Psalm and of the Song of Solomon. Moses had been taught to declare to his people that God had, in a special way, made them His people, and was Himself their God. The violation of this relation, by taking other Gods, Moses had also spoken of under the image of married faithlessness. But faithlessness implies the existence of the relation, to which they were bound to be faithful. The whole human family, however, had once belonged to God, and had fallen away from Him. And so Moses speaks of the heathen idolatry also under this name, and warned Israel against sharing their sin. "[b] Lest thou make a covenant with the inhabitants of the land, and they go a whoring after their gods,—and their daughters go a whoring after their gods, and make thy sons go a whoring after their gods." The relation itself of betrothal Moses does not mention; yet it must have been suggested to the mind of Israel by his describing this special sin of choosing other gods, under the title of married faithlessness[c] and of desertion of God[d], and by his attributing to God the title of "Jealous[e]." It was reserved to Hosea, to exhibit at once to Israel under this image, God's tender love for them and their ingratitude, to dwell on their relation to God Whom they forsook[f], and explicitly to foretell to them that new betrothal in Christ which should abide for ever.

The image, however, presupposes an acquaintance with the language of the Pentateuch; and it has been noticed that Hosea incidentally asserts that the written Pentateuch was still used in the kingdom of Israel. For God does not say, "I have *given* to him," but "I have *written*," or "I write[g] to him the great" or "manifold[h]" things of the law. The "ten thousand things" which God says that He had written, cannot be the decalogue only, nor would the word "written" be used of an unwritten tradition. God says moreover, "I write," in order to express that the law, although written once for all, still came from the ever-present authority of Him Who wrote it.

The language of Hosea is, for the most part, too concise and broken, to admit of his employing actual sentences of the Pentateuch. This he does sometimes[i], as has been pointed out[k]. On the other hand, his concise allusions would scarcely be understood by those who were not familiar with the history and laws of the Pentateuch[l]. Since then plainly a prophet spoke so as to be understood by the people, this is an evidence of the continual use of the Pentateuch in Israel, after the great schism from Judah. The schools of the Prophets, doubtless, maintained the teaching of the law, as they did the public worship. The people went to Elisha on new-moons and sabbaths, and so to other prophets also[m]. Even after the great massacre of the prophets by Jezebel[n], we have incidental notices of schools of the prophets at Bethel[o], Jericho[p], Gilgal[q], Mount Ephraim[r], Samaria[s], from which other schools were formed[t]. The selection of Gilgal, Bethel, and Samaria, shows that the spots were chosen, in order to confront idolatry and corruption in their chief abodes. The contradiction of men's lives to the law, thus extant and taught among them, could scarcely have been greater than that of Christians now to the Bible which they have in their houses and their hands and their ears, but not in their hearts.

[a] See on i. 10. ii. 19. sqq. vi. 2. xiii. 14.
[b] Ex. xxxiv. 15, 16.
[c] Ex. xxxiv. 15, 16. Num. xiv. 33.
[d] Deut. xxxi. 16.
[e] Ex. xx. 5. xxxiv. 14. Deut. iv. 24. v. 9. vi. 15. vii. 10. xxxii. 16.
[f] The language "went a whoring *from* God" occurs in Ps. lxxiii. 27. Hos. i. 2. iv. 12. ix. 1, not in the Pentateuch. In Ezek. xxiii. 5, "when she was Mine."
[g] viii. 12.
[h] lit. "ten thousand" according to the textual reading.
[i] See iii. 1. iv. 8, 10. v. 6, 10, 11, 14. vi. 2, 3. x. 14. xi. 7, 8. xiii. 4, 6. xiii. 6, 9. xiv. 1.
[k] Bishop Chandler, in his Vindicie des Pentateuches, p. 46. sqq. although, naturally, all his instances will not seem to us to have the force of proof.
[l] See ii. 11. iii. 1. iv. 4, 6, 7. v. 1. vi. 5, 6. ix. 1, 3, 10. x. 4, 11, 12, 13. xi. 1. xii. 2, 3, 12, 13.
[m] 2 Kgs iv. 23. [n] 1 Kgs xviii. 13. [o] 2 Kgs ii. 3
[p] Ib. 5. [q] Ib. iv. 38. [r] Ib. v. 22.
[s] Elisha dwelt in Mount Carmel, 2 Kgs ii. 25. iv. 25. and there was a school of the prophets there, 2 Kgs vi. 32. He had a school of "sons of the prophets" with him, vi. 1. ix. 1. [t] Ib. vi. 1.

19

HOSEA.

Before CHRIST cir. 785.

CHAPTER I.

1 *Hosea, to show God's judgment for spiritual whoredom, taketh Gomer, 4 and hath by her Jezreel, 6 Lo-ruhamah, 8 and Lo-ammi.* 10 *The restoration of Judah and Israel.*

THE word of the LORD that came unto Hosea, the son of Beeri, in the days of Uzziah, Jotham, Ahaz, *and* Hezekiah, kings of Judah, and in the days of Jeroboam the son of Joash, king of Israel.

2 The beginning of the word of the LORD by Hosea. And the LORD said to Hosea, [a]Go, take

[a] ch. 3. 1.

CHAP. 1., ver. 1. *The word of the Lord, that came unto Hosea.* Hosea, at the very beginning of his prophecy, declares that all this, which he delivered, came, not from his own mind but from God. As S. Paul says, *Paul an Apostle, not of men neither by man, but by Jesus Christ, and God the Father.* He refers all to God, and claims all obedience to Him. That word *came* to him; it existed then before, in the mind of God. It was first God's, then it became the Prophet's, receiving it from God. So it is said, *the word of God came to John*[1].

Hosea, i. e. *Salvation, or, the Lord saveth.* The Prophet bore the name of our Lord Jesus, Whom he foretold and of Whom he was a type. *Son of Beeri*, i. e. *my well or welling-forth.* God ordained that the name of his father too should signify truth. From God, as from the Fountain of life, Hosea drew the living waters, which he poured out to the people. *With joy shall ye draw water out of the wells of salvation*[2].

In the days of Uzziah, &c. Hosea, although a Prophet of Israel, marks his prophecy by the names of the kings of Judah, because the kingdom of Judah was the kingdom of the theocracy, the line of David to which the promises of God were made. As Elisha, to whose office he succeeded, turned away from Jehoram[3], saying, *get thee to the prophets of thy father, and to the prophets of thy mother*, and owned Jehoshaphat king of Judah only, so, in the title of his prophecy, Hosea at once expresses that the kingdom of Judah alone was legitimate. He adds the name of Jeroboam, partly as the last king of Israel whom, by virtue of His promise to Jehu, God helped; partly to shew that God never left Israel unwarned. Jeroboam I. was warned first by the prophet[4], who by his own untimely death, as well as in his prophecy, was a witness to the strictness of God's judgments, and then by Ahijah[5]; Baasha by Jehu, son of Hanani[6]; Ahab, by Elijah and Micaiah son of Imla; Ahaziah by Elijah[7]; Jehoram by Elisha who exercised his office until the days of Joash[8]. So, in the days of Jeroboam II, God raised up Hosea, Amos and Joash. "The kings and people of Israel then were without excuse, since God never ceased to send His prophets among them; in no reign did the voice of the prophets fail, warning of the coming wrath of God, until it came." While Jeroboam was recovering to Israel a larger rule than it had ever had since it separated from Judah, annexing to it Damascus[9] which had been lost to Judah even in the days of Solomon, and from which Israel had of late so greatly suffered, Hosea was sent to forewarn it of its destruction. God alone could utter "such a voice of thunder out of the midst of such a cloudless sky." Jeroboam doubtless thought that his house would, through its own strength, survive the period which God had pledged to it. "But temporal prosperity is no proof either of stability or of the favor of God. Where the law of God is observed, there, even amid the pressure of outward calamity, is the assurance of ultimate prosperity. Where God is disobeyed, *there* is the pledge of coming destruction. The seasons when men feel most secure against future chastisement, are often the periods of the most signal revolutions."

2. *The beginning of the word of the Lord by Hosea or in Hosea.* God first revealed Himself and His mysteries to the prophet's soul, by His secret inspiration, and then declared, through him, to others, what He had deposited in him. God enlightened him, and then others through the light in him.

And the Lord said unto Hosea. For this thing was to be done by Hosea alone, because God had commanded it, not by others of their own mind. To Isaiah God first revealed Himself, as sitting in the temple, adored by the Seraphim: to Ezekiel God first appeared, as enthroned above the Cherubim in the Holy of Holies; to Jeremiah God announced that, ere yet he was born, He had sanctified him for this office: to Hosea He enjoined, as the beginning of his prophetic office, an act contrary to man's natu-

[1] 2 Pet. i. 21.
[2] Isa. xii. 3.
[3] 2 Kgs iii. 13, 14.
[4] 1 Kgs xiii.
[5] Ib. xiv.
[6] 1 Kgs x.
[7] Ib. xiv. 28.
[8] Ib. xiii. 14.
[9] Ib. xvi.

20

Before CHRIST cir. 785.

unto thee a wife of whoredoms and children of whoredoms: for [b]the land hath committed great whoredom, *departing from* the LORD.

3 So he went and took Gomer the daughter of

[b] Deut. 31. 16. Ps. 73. 27. Jer. 2. 19. Ezek. 23. 3, &c.

ral feelings, yet one, by which he became an image of the Redeemer, uniting to Himself what was unholy, in order to make it holy.

Go take unto thee. Since Hosea prophesied some eighty years, he must now have been in early youth, holy, pure, as became a prophet of God. Being called thus early, he had doubtless been formed by God as a chosen instrument of His will, and had, like Samuel, from his first childhood, been trained in true piety and holiness. Yet he was to unite unto him, so long as she lived, one greatly defiled, in order to win her thereby to purity and holiness; herein, a little likeness of our Blessed Lord, Who, in the Virgin's womb, to save us, espoused our flesh, in us sinful, in Him All-holy, without motion to sin; and, further, espoused the Church, formed of us who, whether *Jews* or *Gentiles*, were *all under sin*, aliens from God and gone away from Him, *serving divers lusts and passions*, [1]*to make it a glorious Church, without spot or wrinkle.*

A wife of whoredoms, i. e. take as a wife, one who up to that time had again and again been guilty of that sin. So *men of blood*[2] are "men given up to bloodshedding;" and our Lord was *a Man of Sorrows*[3], not occasional only, but manifold and continual, throughout His whole life. She must, then, amid the manifold corruption of Israel, have been repeatedly guilty of that sin, perhaps as an idolatress, thinking of it to be in honour of their foul gods[4]. She was not like those degraded ones, who cease to bear children; still she must have manifoldly sinned. So much the greater was the obedience of the Prophet. Nor could any other woman so shadow forth the manifold defilements of the human race, whose nature our Incarnate Lord vouchsafed to unite in His own Person to the perfect holiness of the Divine Nature.

And children of whoredoms; for they shared the disgrace of their mother, although born in lawful marriage. The sins of parents descend also, in a mysterious way, on their children. Sin is contagious, and, unless the entail is cut off by grace, hereditary. The mother thus far portrays man's revolts, before his union with God; the children, our forsaking of God, after we have been made His children. The forefathers of Israel, God tells them, *served* other *gods, on the other side of the flood*[5], (i. e. in Ur of the Chaldees, whence God called Abraham) *and in Egypt.* It was out of such defilement, that God took her[6], and He says, *Thou becamest Mine*[7]. Whom He maketh His, He maketh pure; and of her, not such as she was in herself by nature, but as such as He made her, *He says*[8], *I remember thee, the kindness of thy youth, the love of thine espousals, when thou wentest after Me, in the wilderness.* But she soon fell away; and thenceforth there were among them (as there are now among Christians,) the children of God, *the children of the promise*, and the *children of whoredoms, or of the devil.*

For the land, &c. This is the reason why God commands Hosea to do this thing in order to shadow out their foulness and God's mercy. What no man would dare to do[9], except at God's bidding, God in a manner doth, rendering to union with Himself those who had gone away from Him. *The land*, i. e., Israel, and indirectly, Judah also, and, more widely yet, the whole earth.

Departing from it, *from after the Lord.* Our whole life should be "*forgetting the things which are behind, to follow after* Him, Whom here we can never fully attain unto, God in His Infinite Perfection, yet so as, with our whole heart, *fully to follow after Him.* To depart from the Creator and to serve the creature, is adultery; as the Psalmist says,[10] *Thou hast destroyed all them, that go a whoring from Thee.* He who seeks any thing out of God, turns from following Him, and takes to him something else as his god, is unfaithful, and spiritually an adulterer and idolater. For he is an adulterer, who becomes another's than God's.

3. *So he went.* He did not demur, nor excuse himself, as did even Moses[11], or Jeremiah[12], or S. Peter[13], and were rebuked for it, although mercifully by the All-Merciful. Hosea, accustomed from childhood to obey God and every indication of the Will of God, did at once, what he was bidden, however repulsive to natural feeling, and became, thereby, the more an image of the obedience of Christ Jesus, and a pattern to us, at once to believe and obey God's commands, however little to our minds.

Gomer, the daughter of Diblaim. *Gomer* is completion; *Diblaim*, a double lump of figs; which are a figure of sweetness. These names may mean, that "the sweetness of sins is the parent of destruction;" or that Israel,

[1] Eph. v. 27.
[2] See on iv. 13, 14.
[3] Ps. v. 6.
[4] Isa. liii. 3.
[5] Josh. xxiv. 14.
[6] Ezek. xxiii. 3, 8.
[7] Jer. ii. 2.
[8] Ps. lxxiii. 27.
[9] Ib. iii. 1.
[10] Ex. iv. 18.
[11] Jer. i. 6.
[12] Ezek. xvi. 8.
[13] Phil. iii. 13.
[14] Jer. i. 6.

21

Before CHRIST cir. 785.

Diblaim; which conceived, and bare him a son.

4 And the LORD said unto him, Call his name Jezreel; for yet a little while, [k] and I will † avenge the blood of Jezreel upon the house of Jehu, [l] and

Before CHRIST cir. 785.

[k] 2 Kings 10. 11.
† Heb. visit.
[l] 2 Kings 15. 10, 31.

or mankind had completely forsaken God, and were children of corrupting pleasure.

Holy Scripture relates that all this was done, and tells us the births and names of the children, as real history. As such then, must we receive it. We must not imagine things to be unworthy of God, because they do not commend themselves to us. God does not dispense with the moral law, because the moral law has its source in the Mind of God Himself. To dispense with it would be to contradict Himself. But God, Who is the absolute Lord of all things which He made, may, at His Sovereign Will, dispose of the lives or things which He created. Thus, as Sovereign Judge, He commanded the lives of the Canaanites to be taken away by Israel, as in His ordinary Providence, He has ordained that the magistrate should not bear the sword in vain, but has made him His *minister, a revenger to execute wrath upon him that doeth evil*[1]. So, again, He, Whose are all things, willed to repay to the Israelites their hard and unjust servitude, by commanding them to *spoil the Egyptians*[2]. He, Who created marriage, commanded to Hosea, whom he should marry. The Prophet was not defiled, by taking as his lawful wife, at God's bidding, one defiled, however hard a thing this was. "He who remains good, is not defiled by coming in contact with one evil; but the evil, following his example, is turned into good." But through his simple obedience, he foreshadowed Him, God the Word, Who was called *"the Friend of publicans and sinners;* Who warned the Pharisees, that" *the publicans and harlots should enter unto the kingdom of God before them;* and who now vouchsafe to espouse, dwell in, and unite Himself with, and so to hallow, our sinful souls. The acts which God enjoined to the Prophets, and which to us seem strange, must have had an impressiveness to the people, in proportion to their strangeness. The life of the Prophet became a sermon to the people. Sight impresses more than words. The Prophet, being in his own person a mirror of obedience, did moreover, by his way of life, reflect to the people some likeness of the future and of things unseen. The expectation of the people was wound up, when they saw their Prophets do things at God's command, which they themselves could not have done. When Ezekiel was bidden to shew no sign of mourning, on the sudden death of *"the desire of his eyes*, his wife; or when he dug through the wall of his house, and carried forth his household stuff in the twilight, with his face covered[3]; the people asked, *"Wilt thou not tell us what these things are to us, that thou dost so?* No words could so express a grief beyond all power of grieving, as Ezekiel's mute grief for one who was known to be "*the desire of his eyes,*" yet for whom he was forbidden to shew the natural expressions of grief, or to use the received tokens of mourning. God Himself declares the ground of such acts to have been, that, rebellious as the house of Israel was[4], *with eyes which saw not, and ears which heard not*, they might yet consider such acts as these.

4. *Call his name Jezreel;* i. e. in its first sense here, "God will scatter." The life of the prophet, and his union with one so unworthy of him, were a continued prophecy of God's mercy. The names of the children were a life-long admonition of His intervening judgments. Since Israel refused to hear God's words, He made the prophet's sons, through the mere fact of their presence among them, their going out and coming in, and the names which He gave them, to be preachers to the people. He depicted in them and in their names what was to be, in order that, whenever they saw or heard of them, His warnings might be forced upon them, and those who would take warning, might be saved. If, with their mother's disgrace, these sons inherited and copied their mother's sins, then their names became even more expressive, that, being such as they were, they would be scattered by God, would not be owned by God as His people, or be pitied by Him.

I will avenge the blood of Jezreel upon the house of Jehu. Yet Jehu shed this blood, the blood of the house of Ahab, of *Jezreel* and Jezebel and the seventy sons of Ahab, at God's command and in fulfillment of His Will. How was it then sin? Because, if we do what is the Will of God for any end of our own, for any thing except God, we do, in fact, our own will, not God's. It was not lawful for Jehu to depose and slay the king his master, except at the command of God, Who, as the Supreme King, sets up and pots down earthly rulers as He wills. *For any other end, and done otherwise than at God's express command, such an act is sin.* Jehu was rewarded for the measure in which he fulfilled God's

[1] Rom. xiii. 4.
[2] Ex. xxii. 22.
[3] Ezz. iii. 22.
[4] Ib. Matt. xi. 15.
[5] Ezek. xxiv. 16-18.
[6] Ib. xii. 2-7.
[7] Ib. xxiv. 24. add xii. 10.
[8] Ib. xii. 2.

Before CHRIST cir. 785.

will cause to cease the kingdom of the house of Israel.

5 [a] And it shall come to pass at that day, that I will break the bow of Israel in the valley of Jezreel.

Before CHRIST cir. 785.

[a] 2 Kings 15. 29.

commands, as Ahab who had *sold himself to work wickedness*, had yet a temporal reward for humbling himself publicly, when rebuked by God for his sin, and so honoring God, amid an apostate people. But Jehu, by cleaving, against the Will of God, to Jeroboam's sin, which served his own political ends, shewed that, in the slaughter of his master, he acted not, as he pretended, out of zeal[1] for the Will of God, but served his own will and his own ambition only. By his disobedience to the one command of God, he shewed that he would have equally disobeyed the other, had it been contrary to his own will of interest. He had no principle of obedience. And so the blood, which was shed according to the righteous judgment of God, became sin to *him* who shed it in order to fulfill, not the Will of God, but his own. Thus God said to Baasha[2] *I exalted thee out of the dust, and made thee prince over My people Israel*, which he became by slaying his master, the son of Jeroboam, and all the house of Jeroboam. Yet, because he followed the *sins of Jeroboam*[3], *the word of the Lord came against Baasha, for all the evil that he did in the sight of the Lord, in being like the house of Jeroboam, and because he killed him.* The two courses of action were inconsistent; to destroy the sin and the house of Jeroboam, and to do those things, for which God condemned him to be destroyed. Further yet. Not only was *such* execution of God's judgments itself an offence against Almighty God, but it was sin, whereby he condemned himself, and made his other sins to be sins against the light. In executing the judgment of God against another, he pronounced His judgment against himself, in that he *that judged*, in God's stead, *did the same things*[4]. So awful a thing is it, to be the instrument of God in punishing or reproving others, if we do not, by His grace, keep our own hearts and hands pure from sin.

And will cause to cease the kingdom of the house of Israel. Not the kingdom of the house of Jehu, but all Israel. God had promised that the family of Jehu should sit on the throne to the fourth generation. Jeroboam II., the third of these, was now reigning over Israel, in the fulness of his might. He *restored the coast of Israel from the entering of Hamath*[5], i. e. from the Northern extremity, near Mount Hermon, where Palestine joins on to Syria, and, which Solomon only in all his glory had won for Israel[6], *unto the sea of the plain*, the Dead sea, regaining all which Hazael had conquered[7], and even subduing Moab also[8], *according to the word of the Lord by Jonah the son of Amittai.* He had recovered to Israel, Damascus, which had been lost to Judah, ever since the close of the reign of Solomon[9]. He was a warlike prince, like that first Jeroboam, who had formed the strength and the sin of the ten tribes. Yet both his house and his kingdom fell with him. The whole history of that kingdom afterwards is little more than that of the murder of one family by another, such as is spoken of in the later chapters of *Hosea*; and Israel, i. e. the ten tribes, were finally carried captive, fifty years after the death of Zechariah, Jeroboam's son. Of so little account is any seeming prosperity or strength.

5. *I will break the bow of Israel in the valley of Jezreel.* The valley of Jezreel is a beautiful and broad valley or plain, stretching, from W. to E., from Mount Carmel and the sea to the Jordan, which it reaches through two arms, between the Mountains of Gilboa, little Hermon, and Tabor; and from S. to N. from the Mountains of Ephraim to those of Galilee. Nazareth lay on its Northern side. It is called "[10]the great plain," "[11]the great plain of Esdraelon." There God had signally executed His judgments against the enemies of His people, or on His people, when they became His enemies. There He gave the great victories over the invading hosts of Sisera[12], and of Midian, with the children of the East[13]. There also He ended the life and kingdom of Saul[14], visiting upon him, when his measure of iniquity was full, his years of contumacy, and his persecution of David, whom God had chosen. Jezreel became a royal residence of the house of Ahab[15]. There, in the scene of Ahab's wickedness and of Jehu's hypocritical zeal; there, where he drove furiously, to avenge, as he alleged, on the house of Ahab, the innocent blood which Ahab had shed in Jezreel, Hosea foretells that the kingdom of Israel should be broken In the same plain, at the battle with Shalmaneser, near Bethar-bel[16], Hosea lived to see his prophecy fulfilled. The strength of the kingdom was

[1] 2 Kings x. 16.
[2] 1 Kings xvi. 2.
[3] 2 Kings x. 29, 31.
[4] 1 Kings xx. 34.
[5] Judith i. 8.
[6] 1 Kings viii. 65.
[7] 2 Kings xiv. 25.
[8] See on Amos vi. 14.
[9] 1 Kings xi. 24.
[10] Zech. xii. 11.
[11] Hosea xxiii. 1. xxxi. 1, 7, 10.
[12] Judg. iv. 4 sqq.
[13] Chap. vii. 1, 2.
[14] 1 Kings xxiii. 40. xxi. 1, 2, 3. 2 Kings ix. 10, 30, 31. x. 11.
[15] See on v. 14.
[16] Judg. vi. 33.
[17] See on v. 14.

Before CHRIST cir. 785.

6 ¶ And she conceived again, and bare a daughter. And *God* said unto him, Call her name || Lo-ruhamah: for † I will no more have mercy upon the house of Israel; ‖ but I will utterly take them away.

7 [a] But I will have mercy upon the house of Judah, and will save them by the LORD their God, and [b] will not save them by bow, nor by sword, nor by battle, by horses nor by horsemen.

Before CHRIST cir. 785.

[1] That is, *Not pitied*.
[a] 2 Kings 17. 6.
[b] Zech. 4. 6. & 9. 10.

there finally broken; the sufferings there endured were one last warning before the capture of Samaria[1].

The name of *Jezreel* blends the sins with the punishment. It resembles, in form and in sound, the name of Israel, and contains a reversal of the promise contained in the name of Israel, in which they trusted. *Fezreel* (as their name was originally pronounced[2]) signifies, *he is a prince with God*; *Fidereel, God shall scatter*. They who, while they followed the faith, for which their forefather Jacob received from God the name of Israel, had been truly Israel, i. e. "princes with God," should now be Fidereel, "scattered by God."

6. *Call her name Lo-ruhamah*. The name is rendered in St. Paul's, *not beloved*, in St. Peter's, *hath not obtained mercy*. Love and mercy are both contained in the full meaning of the intensive form of the Hebrew word, which expresses the deep tender yearnings of the inmost soul over one loved; as in the words, "*As a father pitieth* [*yearneth over his own children, so the Lord pitieth* [*yearneth over*] *them that fear Him*. It is *tender love* in Him Who pitieth; *mercy*, as shewn to *him* who needeth mercy. The punishment, foretold under the name of the daughter, *Unpitied*, is a great enlargement of that conveyed under the name of the first son, *God shall scatter*. Judah too was carried captive, and scattered; but after the 70 years, she was restored. The 10 tribes, it is now foretold, when scattered, should, as a whole, be cut off from the tender mercy of God, scattered by Him, and as a whole, never be restored. Those only were restored, who, when Judah returned from captivity, clave to her, or subsequently, one by one, were united to her.

But I will utterly take them away. Lit., *for, taking away, I will take away from them*, or *with regard to them*, viz., everything. He specifies nothing; He excepts nothing; only, with that awful emphasis, He dwells on the taking away, as that which He had determined to do to the utmost. This is the thought, which He wills to dwell on the mind. As a little while after, God says, that He would be nothing to them, so here, where He in fact repeats this one thought, *take away*, *take away, from them*, the guilty conscience of Israel would at once supply, "all." When God threatens, the sinful or awakened soul sees instinctively what draws down the lightning of God's wrath, and where it will fall.

7. *I will have mercy on the house of Judah*. For to them the promises were made in David, and of them, according to the flesh, Christ was to come. Israel, moreover, as being founded in rebellion and apostacy, had gone on from bad to worse. All their kings clave to the sin of Jeroboam; not one did right in the sight of God; not one repented or hearkened to God. Whereas Judah, having the true Worship of God, and the reading of the law, and the typical sacrifices, through which it looked on to the great Sacrifice for sin, was on the whole, a witness to the truth of God[1].

And will save them by the Lord their God, *not by bow, &c.* Shortly after this, God did, in the reign of Hezekiah, save them by Himself from Sennacherib, when the Angel of the Lord smote in one night 185,000 in the camp of the Assyrians. "Neither in that night, nor when they were freed from the captivity at Babylon, did they bend bow or draw sword against their enemies or their captors. While they slept, the Angel of the Lord smote the camp of the Assyrians. At the prayers of David and the prophets and holy men, yea, and of the angels[2] too, the Lord stirred up the spirit of Cyrus King of Persia, to set them free to *go up to Jerusalem, and build the temple of the Lord God of Israel*[3], *among not of his hand*; *for, taking, thou shalt be taken*. Jer. xxxiv. 3. *We will not hearken unto thee*; *for, doing, we will do whatsoever*, &c. Ib. xliv. 17. And Jer. xlix. 12. Ez. xix. 13. Deut. xxi. 17. This uniform usage, doctrine, determined our Translators to place the marginal reading, "Or, taking" in the margin. "That I should altogether pardon them," which would require the two כי to be taken in different senses.

[1] See on v. 11.
[2] The two names would either be pronounced, Fizreel, Fidereel; or both, *Israel, Jizreel*.
[3] Romans iii. 25.
[4] Ps. cxii. 13.
[1] 2 Chron. 12. 7.
[2] See Gen. xix. 24.
[3] Ezra i. 2.

Before CHRIST cir. 785.

8 ¶ Now when she had weaned Lo-ruhamah, she conceived, and bare a son.

9 Then said *God*, Call his name || Lo-ammi: for ye *are* not my people, and I will not be your *God*.

Before CHRIST cir. 785.

[1] That is, *Not my people*.

But much more, this is the special promise of the Gospel, that God would deliver, not outwardly, but inwardly; not by human wars, but in peace; not by man, but by Himself. *By the Lord their God*, by Himself Who is speaking, or, The Father by the Son, (in like way as it is said, "*The Lord rained upon Sodom fire from the Lord*.) They were saved in Christ, the Lord and God of all, not by carnal weapons of warfare, but by the might of Him Who saved them, and shook thrones and dominions, and Who by His own Cross triumpheth over the hosts of the adversaries, and overthroweth the powers of evil, and giveth to those who love Him, to *tread on serpents and scorpions and all the power of the enemy*. They were saved, not for any merits of their own, nor for anything in themselves. But when human means, and man's works, such as he could do of his own free-will, and the power of his understanding, and the natural impulses of his affections, had proved unavailing, then He redeemed them by His Blood, and bestowed on them gifts and graces above nature, and filled them with His Spirit, and gave them *to will and to do of His good pleasure*. But this promise also was, and is, to the true Judah, i. e. to those who, as the name means, *confess* and *praise* God, and who, receiving Christ, Who, as Man, was of the tribe of Judah, became His children, being re-born by His Spirit."

8. *Now when she had weaned*, *&c.* Eastern women very commonly nursed their children two, or even three[1] years. The weaning then of the child portrays a certain interval of time between these two degrees of chastisement; but after this *respiteless*, the last and final judgment pictured here was to set in irreversibly.

9. *Call his name Lo-ammi*, i. e. *not My people*. The name of this third child expresses the last final degree of chastisement. As the *scattering by God* did not involve the being wholly *unpitied*; so neither did the being wholly *unpitied* for the time involve the being wholly rejected, so as to be no more *His people*. There were corresponding degrees in the actual history of the kingdom of Israel. God withdrew his protection by degrees. Under Jeroboam, in whose reign was this beginning of Hosea's prophecy, the people was yet outwardly strong. This strength has been thought to be expressed by the sex of the eldest child, that he was a son. On this followed extreme weakness, full of mutual massacre and horrible cruelty, first, in a long anarchy, then under Zechariah, Shallum, Menahem, Pekahiah, Pekah, Hosea, within, and through the invasions of Pul, Tiglathpilneser, Shalmaneser, kings of Assyria, from without. The sex of the daughter, *Lo Ruhamah*, *Unpitied*, corresponds with this increasing weakness, and breaking of the spirit. 3. When she was weaned, i. e. when the people were deprived of all consolation and all the spiritual food whereby they had hitherto been supported, prophecy, teaching, promises, sacrifices, grace, favour, consolation, it became wholly *Lo-ammi*, *not My people*. As a distinct part of God's people, it was cast off for ever; and yet it became outwardly strong, as the Jews became powerful, and often were the persecutors of the Christians. The same is seen in individuals. God often first chastens them lightly, then more heavily, and brings them down in their iniquities; but if they still harden themselves, He withdraws both His chastisements and His grace, so that the sinner even prospers in this world, but, remaining finally impenitent, is cast off for ever.

I will not be your God; lit. *I will not be to you*, or, *for you*; *for you*, by Providence; *you*, *by love*. The words say the more through their silence. They do not say what God will not be to those who had been His people. They do not say that He will not be their Defender, Nourisher, Saviour, Deliverer, Father, Hope, Refuge; and so they say that He will be none of these, which are all included in the English, *I will not be your God*. For, as God, He is these, and all things, to us. *I will not be to you*. God, by His love, vouchsafes to give all and to take all. He gives Himself wholly to His own, in order to make them wholly His. He makes an exchange with them. As God the Son, by His Incarnation, took the Manhood into God, so, by His Spirit dwelling in them, He makes men gods, *partakers of the Divine Nature*[4]. They, by His adoption, belong to Him; He, by His promise and gift, belongs to them. He makes them His; He becomes their's. This mutual exchange is so often expressed in Holy Scripture, to shew how God loveth to give Himself to us, and to make us His; and that where the one is, there is the other; nor one the one be without the other. This was the original covenant with Israel: *I will be your God, and you shall be My people*[1],

[1] See on xi. 12.
[2] Deut. i. 12.
[3] Ezra i. 5.
[4] 2 S. Pet. i. 4.
[1] Lev. xxvi. 12. add Ex. vi. 7.

Before CHRIST cir. 785.

10 ¶ Yet [t]the number of the children of Israel shall be as the sand of the sea, which cannot be measured or numbered; [u]and it shall come to pass, *that* || in the place where it was said unto them, *Ye are* not my people, *there* it shall be said unto them, *Ye are* the sons of the living God.

Before CHRIST cir. 785.

[t] Gen. 22. 17. Rom. 9. 27, 28.
[u] Rom. 9. 25, 26. 1 Pet. 2. 10.
|| Or, *instead of that.*
[v] Ch. 2. 23.
[w] John 1. 12. 1 John 3. 1.

and as such, it is often repeated in Jeremiah[1] and Ezekiel[2]. Afterwards, this is expressed still more affectionately. *I will be a Father unto you, and ye shall be My sons and daughters*[3]. And in Christ the Son, God saith, *I will be his Father, and he shall be My son*[4]. God, Who saith not this to any out of Christ, *nor even* to the holy Angels, (as it is written[5], *Unto which of the Angels said He at any time, I will be to him a Father, and he shall be to Me a son?*) saith it to us in Christ. And so, in turn, the Church and each single soul which is His, saith, or rather He saith it in them[6], *My beloved is mine, and I am His*, and more boldly yet, *I am my Beloved's, and my Beloved is mine*[7]. Whence also at the Holy Communion we say, "then we dwell in Christ and Christ in us; we are one with Christ, and Christ with us;" and we pray that "we may evermore dwell in Him, and He in us."

10. *Yet* [lit. *and*] *the number of the children of Israel, &c.* Light springeth out of darkness; joy out of sorrow; mercy out of chastisement; life out of death. And so Holy Scripture commonly, upon the threat of punishment, promises blessings to the penitent. "Very nigh to the severest displeasure is the dispension of sorrows and the promised close of darkness." What God takes away, He replaces with usury; things of time by things eternal; outward goods and gifts and privileges by inward; an earthly kingdom by Heaven. Both St. Peter[8] and St. Paul[9] tell us that this prophecy is already, in Christ, fulfilled in those of Israel, who were the true Israel, or of the Gentiles, to whom the promise was made[10], *In thy Seed shall all the nations be blessed*, and who, whether Jews or Gentiles, believed in Him. The Gentiles were adopted into the Church, which, at the Day of Pentecost, was formed of the Jews, and in which Jews and Gentiles became one in Christ[11]. Yet of the Jews alone, not only did *many tens of thousands in Jerusalem believe*[12], but St. Peter and St. James both write *to the dispersed of the ten tribes*[13], and the Apostles themselves were Jews. Although, then, those Jews who believed in Christ were few in comparison of those who rejected Him, yet they were, in themselves, many, and, through those who, in Christ Jesus, were begotten by them *through the Gospel*[14], they were numberless. Yet this prophecy, although accomplished in part, will, according to S. Paul[15], be yet more completely fulfilled in the end.

In the place where it was said [*or where it shall be said*, i. e. at the first] *unto them, ye are not My people, there it shall*, in after-times, *be said unto them, ye are the sons of the living God.* Both the times here spoken of by the Prophet were yet future; for Israel, although they had apostatized from God, had not yet been disowned by God, Who was still sending to them prophets, to reclaim them. They ceased to be owned as God's people, when, being dispersed abroad, they had no share in the sacrifices, no Temple-worship, no prophets, no typical reconciliation for sin. God took no more notice of them than the heathen. The Prophet then speaks of two futures; one, when it shall be said to them, *ye are not My people;* and a yet further future, in which it should be said, *ye are the sons of the living God.* The place of both was to be the same. The place of their rejection, the dispersion, was to be the place of their restoration. And so S. Peter says that this Scripture was fulfilled in them, while still *scattered abroad through Pontus, Galatia, Cappadocia, Asia, and Bithynia.* The place, then, where they shall be called *the sons of the living God*, is, wherever they should believe in Christ. Although separated in body, they were united by faith. And so it shall be unto the end. "Nothing now constraineth to go up to Jerusalem, and still to seek for the temple of stones; for neither will they worship God, as aforetime, by sacrifices of sheep or oxen; but their worship will be faith in Christ and in His commandments, and the sanctification in the Spirit, and the regeneration through Holy Baptism, making the *glory of worship* their's, who are worthy thereof and are called thereto by the Lord[16]."

It shall be said, ye are the sons of the living God. It was the special sin of Israel, the source of all his other sins, that he had left the *living God*, to serve dead idols. In the times of the Gospel, not only should he own God

[1] Jer. xl. 4, 5. xxiv. 7. xxx. 22. xxxi. 1, 33. xxxii. 38.
[2] Ezek. xi. 20. xiv. 11. xxxvi. 28. xxxvii. 23, 27.
[3] 2 Cor. vi. 18. [4] Heb. xii. 14. [5] Heb. i. 5.
[6] Cant. ii. 16. [7] Ch. vii. 9. [8] 1 Pet. ii. 10.
[9] Rom. ix. 25, 6.
[10] Gen. xii. 18.
[11] Gal. iii. 28.
[12] Acts xxi. 20.
[13] S. James i. 1, 2 S. Pet. i. 1.
[14] 2 Cor. iv. 15.
[15] Rom. xi. 25, 6.
[16] Gr. Cyr.

Before CHRIST cir. 785.

11 [x]Then shall the children of Judah and the children of Israel be gathered together, and appoint themselves one head, and they shall come up out of the land: for great *shall be* the day of Jezreel.

Before CHRIST cir. 785.

[x] Is. 11. 12, 13. Jer. 3. 18. Ezek. 37. 16, 22. 23. 27. 16-28.

as his God, but he should have the greatest of all gifts, that the *living God*, the fountain of all life, of the life of nature, of grace, of glory, should be his Father, and as being his Father, should communicate to him that life, which He has and is. For He Who is Life, imparts life. God doth not only pour into the souls of His elect, grace and faith, hope and love, or all the manifold gifts of His Spirit, but He, *the living God*, maketh them to be His living sons, by His Spirit dwelling in them, by Whom He adopteth them as His sons, through Whom He giveth them grace. For by His Spirit He adopteth them as sons. "*We have received the spirit of adoption of sons, whereby we cry, Abba, Father. And if sons, then heirs; heirs of God and joint-heirs of Christ.* God not only giveth us grace, but adopteth us as sons. He not only accounteth us, but He maketh us sons; He maketh us sons, not outwardly, but inwardly; not by inward grace only, but by His Spirit; not only by the birth from the Spirit, but in the Only-Begotten Son; sons of God, because members of Christ, the Son of God; sons of God, by adoption, as Christ is by Nature; but actual sons of God, as Christ is actually and eternally *the* Son of God. God is our Father, not by nature, but by grace; yet He is really our Father, since we are born of Him, *sons of the living God*, born of the Spirit. He giveth us of His Substance, His Nature, although not by nature; not united with us, (as it is, personally, with His Son,) but dwelling in us, and making us *partakers of the Divine Nature. Sons of the living God* must be living by Him and to Him, by His life, yes, through Himself living in them, as our Saviour saith[1], *If any man love Me, he will keep My words, and My Father will love him, and We will come unto him, and make Our abode with him.*

11. *Then shall the children of Judah and the children of Israel be gathered together.* A little image of this union was seen after the captivity in Babylon, when some of the children of Israel, i. e. of the ten tribes, were united to Judah on his return, and the great schism of the two kingdoms came to an end. More fully, both literal Judah and Israel were gathered into one in the one Church of Christ, and all the spiritual Judah and Israel; i. e. as many of the Gentiles as, by following the faith, became the sons of faithful Abraham, and heirs of the promise to him.

And shall make themselves one Head. The act of God is named first, *they shall be gathered;* for without God we can do nothing. Then follows the act of their own consent, *they shall make themselves one Head;* for without us God doth nothing in us. God gatheredh, by the call of His grace; they make to themselves one Head, by obeying His call, and submitting themselves to Christ, the one Head of the mystical body, the Church, who are His members. In like way, Ezekiel foretells of Christ, of the seed of David, under the name of David[2]; *I will set up one Shepherd over them, and He shall feed them, even My servant David; and I the Lord will be their God, and My servant David a Prince among them;* and again[3]; *I will make them one nation in the land, upon the mountains of Israel; and one king shall be king to them all; and they shall be no more two nations, neither shall they be divided into two kingdoms any more at all.* But this was not wholly fulfilled, until Christ came; for after the captivity there were under Zerobabel as chief, and Joshua as High-Priest.

And shall come up out of the land. To *come up or go up* is a title of dignity; whence, in our time, people are said to go up to the metropolis, or the University; and in Holy Scripture, to "come up," or "go up," out of Egypt[4], or Assyria[5], or Babylon[6], to the land of promise, or from the rest of the land to the place which God chose[7] to place His name there, Shiloh[8], or, afterwards, Jerusalem[9]; and it is foretold that *the mountain of the Lord's house shall be exalted above the hills; and many nations shall come and say, Come, and let us go up to the mountain of the Lord*[10]. The land from which they should go up is primarily and in image, Babylon, whence God restored the two tribes; but, in truth and fully, it is the whole aggregate of lands, the earth, the great *city of confusion*, which Babel designates. Out of which they shall go up, "not with their feet but with their affections," to *the city set upon a hill*[11], *the heavenly Jerusalem*[12] and Heaven itself, where we are made to sit together with Christ[13], and where *our conversation is*[14], that *where He is*, there may we *His servants be*[15]. They ascend in mind above the earth and the

[1] Rom. viii. 14.
[2] Ch. iii. 5. xiv. 25.
[3] Ch. xxxvii. 22.
[4] Ezek. xxxiv. 23, 24.
[5] Ezek. xlii. 1, 4[?]. 25. &c.
[6] Ezra xvii. 2. 12. Jer. xxxvi. 1, 10.
[7] 2 Kgs xxiv. 1. Ezr. ii. 1. vii. 6. Neh. vii. 6. xii. 1.
[8] Ezra xxxiv. 26.
[9] 1 Sam. i. 22.
[10] Ps. cxxii. 1. 1 Kgs xii. 27, 28.
[11] Isa. ii. 2, 3. Mic. iv. 1, 2.
[12] Ps. ii. 6.
[13] Ezra. ii. 4.
[14] Heb. xii. 22.
[15] Rev. xxi. 10.
[16] Phil. iii. 20.
[17] S. John xii. 26.

Before CHRIST cir. 785.

CHAPTER II.

1 *The idolatry of the people.* 6 *God's judgments against them.* 14 *His promises of reconciliation with them.*

1 That is, *My people.* 2 That is, *Pitied.* 3 *Having obtained mercy.*

SAY ye unto your brethren, || Ammi; and to your sisters, || Ruhamah.

2 Plead with your mother, plead; for *she is not my wife, neither am I her husband: let her therefore put away her whoredoms out of her sight, and her adulteries from between her breasts;*

Before CHRIST cir. 785.

[1] Leui. 20. 1.

[2] Ezek. 16. 23.

things of earth, and the lowness of carnal desires, that so they may, in the end, come up out of the earth, *to meet the Lord in the air, and for ever be with the Lord*[1].

For great is the day of Jezreel. God had denounced woe on Israel, under the names of the three children of the prophet, Jezreel, Lo-Ammi, Lo-Ruhamah; and now, under those three names, He promises the reversal of that sentence, in Christ. He begins with the name, under which He had begun to pronounce the woe, the first son, *Jezreel. Jezreel* means *God shall sow*, either for increase, or to scatter. When God threatened, *Jezreel* consequently meant, *God shall scatter;* here, when God reverses His threatening, it means, *God shall sow.* But the issue of the seed is either single, as in human birth, or manifold, as in the seed-corn. Hence it is used either of Him Who was eminently, *the Seed of Abraham, the Seed of the woman*, or of the manifold harvest, which He, the seed-corn[2], should bring forth, when sown in the earth, by His victorious Death. It means, then, Christ or His Church. Christ, the Only-Begotten Son of God before all worlds, was, in time, also "conceived by the Holy Ghost, of the Virgin Mary," the Son of God Alone, in a way in which no other man was born of God. Great then should be the day, when "God should sow," or give the increase in mercy, as before He scattered them, in His displeasure. The great Day whereof, *God should sow*, was, first, *the day which the Lord hath made*[3] the Incarnation, in which God the Son became Man, *the seed of the woman;* then, it was the Passion, in which, like a seed-corn, He was sown in the earth; then, the Resurrection, when He rose, *the Firstborn among many brethren;* then, all the days in which He *have much fruit.* It is the one day of salvation, in which, generation after generation, a new seed hath been or shall be born unto Him, and shall serve Him[4]. Even unto the end, every time of any special growth of the Church, every conversion of Heathen tribe or people, is a day of *Jezreel*, a day in which "the Lord soweth." Great, wonderful, glorious, thrice-blessed is the day of Christ; for in it He hath done great things for us, gathering together under Himself, the Head, those scattered abroad, *without hope and without God in the world;* making "not My people" into "My people" and those not beloved into His beloved, the objects of His tender, yearning compassion, full of His grace and mercy. For so it follows,

II. 1. *Say ye unto your brethren, Ammi*, i. e. *My people, and to your sisters, Ruhamah*, i. e. *beloved or tenderly pitied.* The words form a climax of the love of God. First, the people scattered[1], unpitied[2], and disowned by God[3], is re-born of God; then it is declared to be in continued relation to God, *My people;* then to be the object of his yearning love. The words, *My people*, may be alike filled up, "ye are *My people*," and "be ye My people." They are words of hope in prophecy, "ye shall be again My people;" they become words of *joy* in each stage of fulfillment. They are words of mutual joy and gratulation, when obeyed; they are words of encouragement, until obeyed. God is reconciled to us, and willeth that we be reconciled to Him. Among those who already are God's people, they are the voice of the joy of mutual love in the oneness of the Spirit of adoption; *we are His people;* to those without (whether the ten tribes, or the Jews or heathen,) they are the voice of those who know in Whom they have believed, *So ye also His people.* "Despair of the salvation of none, but, with brotherly love, call them to repentance and salvation."

This verse closes what went before, as God's reversal of His own sentence, and anticipates what is to come[4]. God commands the prophets and all those who love Him, to appeal to those who forget Him, holding out to them the mercy in store for them also, if they will return to Him. He bids them not to despise those yet alien from Him, "but to treat as brethren and sisters, those whom God willeth to introduce into His house, and to call to the riches of His inheritance."

2. *Plead with your mother, plead.* The prophets close the threats of coming judgments with the dawn of after-hopes; and from hopes

[1] 1 Thess. iv. 17.
[2] Ps. cxviii. 24.
[3] 6. John xiii. 34.
[4] Ps. xxii. 30, 31.

[1] Jezreel.
[2] Lo-Ammi.
[3] Lo-Ruhamah.
[4] v. 14 seqq.

Before CHRIST cir. 785.

3 Lest [a] I strip her naked, and set her as in the day that she was [b] born, and make her [a] as a wilderness, and set her like a dry land, and slay her with [c] thirst.

[a] Ezek. 16. 15.
[b] Amos 8. 11, 12.

[a] Jer. 13. 26, 27.
[b] Ezek. 16. 22, 39.
[c] Zech. 14. 4.

they go back to God's judgments against sin, pouring in wine and oil into the wounds of sinners. The *mother* is the Church or nation; the *sons*, are its members, one by one. These, when turned to God, must plead with their mother, that she turn also. When involved in her judgments, they must plead with *her*, and not accuse God. God *had not forgotten to be gracious;* but she "kept not His love, and refused His friendship, and despised the purity of spiritual communion with Him, and would not travail with the fruit of His Will." "The sons differ from the mother, as the inventor of evil from those who imitate it. For as, in good, the soul which, from the Spirit of God, conceiveth the word of truth, is the mother, and whoso profiteth by hearing the word of doctrine from her mouth, is the child, so, in evil, whatsoever soul inventeth evil is the mother, and whoso is deceived by *her* is the son. So in Israel, the adulterous mother was the Synagogue, and the individuals deceived by her were the sons."

"Ye who believe in Christ, and are both of Jews and Gentiles, say ye to the broken branches and to the former people which is cast off, *My people*, for it is your brother; and *Beloved*, for it is *your sister*. For when the fulness of the Gentiles shall have come in, then shall all Israel be saved. In like way we are hidden not to despair of heretics, but to incite them to repentance, and with brotherly love to long for their salvation."

For she is not My wife. God speaketh of the spiritual union between Himself and His people whom He had chosen, under the terms of the closest human oneness, of husband and wife. She was no longer united to Him by faith and love, nor would He any longer own her. Plead therefore with her earnestly as orphans, who, for her sins, have lost the protection of their Father.

Let her therefore put away her whoredoms. So great is the tender mercy of God. He says, let her but put away her defilements, and she shall again be conjoined, as if she had never fallen; let her but put away all objects of attachment, which withdrew her from God, and God will again be All to her.

Adulteries, whoredoms. God made the soul for Himself; He betrothed her to Himself through the gift of the Holy Spirit; He united her to Himself. All *loves*, then, out of God, is to take another, instead of God. *Whom have I in heaven but Thee? and there is none upon earth that I desire besides Thee.* *Adultery* is to become another's than His, the Only Lord and Husband of the soul. *Whoredom* is to have many other objects of sinful love. Love is one, for One. The soul which has forsaken the One, is drawn hither and thither, has manifold objects of desire, which displace one another, because none satisfies. Hence the prophet speaks of "fornications, adulteries;" because the soul, which will not rest in God, seeks to distract herself from her unrest and unsatisfiedness, by hanging to herself manifold lawless pleasures, out of, and contrary to the Will of, God.

From before her, lit. *from her face.* The face is the seat of modesty, shame, or shamelessness. Hence in Jeremiah God says to Judah, "Thou hadst a harlot's forehead; thou refusedst to be ashamed; and they were not at all ashamed, neither will they blush. The eyes, also, are the "window, through which death, i. e. lawless desire, enters into the soul, and takes it captive.

From her breasts. These are exposed, adorned, degraded in disorderly love, which they are employed to allure. Beneath too lies the heart, the seat of the affections. It may mean then, that she should no more gaze with pleasure on the objects of her sin, nor allow her heart to dwell on things which she loved sinfully. Whence it is said of the love of Christ, which should keep the soul free from all unruly passions which might offend him, "*My Well-beloved shall lie all night between my breasts*," or a seal upon the heart beneath.

3. *Lest I strip her naked.* "There is an outward visible nakedness, and an inward, which is invisible. The invisible nakedness is, when the soul within is bared of the glory and the grace of God." The visible nakedness is the privation of God's temporal and visible gifts, the goods of this world, or outward distinction. God's inward gifts the sinful soul or nation despises, while those outward gifts she prizes. And therefore, when the soul parts with the inward ornaments of God's grace, He strips her of the outward, His gifts of nature, of His Providence and of His Protection, if so be, through her outward misery and shame and poverty, she may come to feel that deeper misery and emptiness and disgrace within, which she had had no heart to feel. So, when our first parents lost the robe of innocence, *they knew that they were naked*[a].

[1] Hep.
[2] 6. For.
[3] Deut. xi. 26, 28.
[4] Jer. iii. 3.
[5] Ib. vi. 15.
[6] Ib. viii. 2.
[7] Ib. ix. 21.
[8] Gen. iii. 7.

Before CHRIST cir. 785.

4 And I will not have mercy upon her children; for they be the [e] children of whoredoms.

[e] John x. 41.

And set her, (lit. "I will *fix* her," so that she shall have no power to free herself, but must remain as a gazing stock;) *as in the day that she was born*, i. e. helpless, defiled, uncleansed, uncared for, unformed, cast out and loathsome. Such she was in Egypt, which is in Holy Scripture spoken of, as her birthplace[1]; for there she first became a people; thence the God of her fathers called her to be His people. There she was naked of the grace and of the love of God, and of the wisdom of the law; indwelt by an evil spirit, as being an idolatress; without God; and under hard bondage, in works of mire and clay, to Pharaoh, the type of Satan, and her little ones a prey. For when a soul casts off the defence of heavenly grace, it is an easy prey to Satan.

And make her as a wilderness, and set her as a dry land, and slay her with thirst. The outward desolation, which God inflicts, is a picture of the inward. Drought and famine are among the four sore judgments, with which God threatened the land, and our Lord forewarned them, [2] *Your house is left unto you desolate;* and Isaiah says, [3] *Wherein thou hast been forsaken and hated, so that no man went through thee.* But the Prophet does not say, *make her a wilderness*, but *make her as a wilderness.* The soul of the sinner is solitary and desolate, for it has not the presence of God; unfruitful, bearing briars and thorns only, for it is unbelieved by God's grace, unwatered by the Fountain of living waters; athirst, *not with thirst for water, but of hearing the word of the Lord*, yet also, burning with desire, which the foul streams of this world's pleasure never slake. In contrast with such thirst, Jesus says of the Holy Spirit which He would give to them that believe in Him, *Whosoever drinketh of the water, that I shall give him, shall never thirst; but the water, that I shall give him, shall be in him a well of water, springing up into everlasting life*[4].

[4] But was not that certain, which God had said, *I will no more have mercy on the house of Israel?* How then does God recall it, saying, [5] *Let her put away her fornications, &c.* but I do to her this or that which I have spoken? This is not unlike to that, when sentence had been passed on Nebuchadnezzar, Daniel saying, *This is the decree of the Most High, which is come upon my Lord the king; they shall drive thee from men, and thy dwelling;* the same Daniel says, *Wherefore, O king, let my counsel be acceptable unto thee, and redeem thy sins by righteousness, and thine iniquities by showing mercy on the poor, if it may be a lengthening of thy tranquillity*[6]. What should we learn hereby, but that it hangs upon our own will, whether God suspend the judgment or no? For we ought not to impute our own evil to God, or impiously think that fate rules us. In other words, this or that evil comes, not because God *foreknew* or *foreordained* it; but, because this evil was to be, or would be done, therefore God both foreknew it, and prefixed His sentence upon it. Why then does God predeterminate an irrevocable sentence? Because He foresaw incorrigible malice. Why, again, after pronouncing sentence, doth God counsel amendment? That we may know by experience, that they are incorrigible. Therefore, He waits for them, although they will not return, and with much patience invites them to repentance." Individuals also repented, although the nation was incorrigible.

4. *I will not have mercy upon her children.* God visits the sins of the parents upon the children, until the entailed curse be cut off by repentance. God enforces His own word *lo-ruhamah, Unpitied*, by repeating it here, *lo-rahem*, "I will not pity." Reproaches, which fall upon the mother, are ever felt with especial keenness. Whence Saul called Jonathan, [7] *Thou son of the perverse rebellious woman.* Therefore, the more to arouse them, he says, *for they are the children of whoredoms*, evil children of an evil parent, as S. John Baptist calls the hypocritical Jews, *ye generation of vipers*[8]. "This they were, from their very birth and swaddling-clothes, never touching any work of piety, nor cultivating any grace." As of Christ, and of those who, in Him, are nourished up in deeds of righteousness, it is said, *I was cast upon Thee from the womb; Thou art my God from my mother's belly;* so, contrariwise, of the ungodly it is said, *The wicked are estranged from the womb; they go astray as soon as they be born, speaking lies.* And as they who *live honestly, as in the day and in the light*, are called *children of the day and of the light*, so they who live a defiled life are called the *children of whoredoms.* [9] To call them *children of whoredoms* is all one with saying, that they too are incorrigible or unchangeable. For *of much*, Wisdom, after saying, *executing Thy judgments upon them by little and little*, added forthwith, *"not being ignorant that they were a naughty generation, and that their malice was bred in them, and that their cogitation would never be changed, for it was a*

[1] Ezek. xvi. 4.
[2] Is. lx. 15.
[3] P. Matt. xxiii. 38.
[4] S. John iv. 14. vii. 38, 39.
[5] Hosea.
[6] Dan. iv. 24, 25, 27.
[7] 1 Sam. xx. 30.
[8] Matt. iii. 7.
[9] Wisd. xii. 10, 11.

Before CHRIST cir. 785.

5 [a] For her mother hath played the harlot: she that conceived them hath done shamefully: for she said, I will go after my lovers, [b] that give me my bread and my water, my wool and my flax, mine oil and my † drink.

6 ¶ Therefore, behold, [c] I will hedge up thy way with thorns, and † make a wall, that she shall not find her paths.

[a] Isai. l. 1. Jer. ii. 2, 3, 5, 6, 8. Ezek. xvi. 15, 35, 45, &c.
[b] ver. 8, 12. Jer. iii. 2, 3.
[c] Job x. 8. Lam. iii. 7, 9.
† Heb. make a wall.

cursed seed from the beginning. All this is here expressed briefly by this word, *that they are the children of whoredoms*, meaning that their malice too was inbred, and that they, as much as the Ammorite and Hittite, were a *cursed seed.* Nor yet, in so speaking, did he blame the nature which God created, but he vehemently reproves the abuse of nature, that malice, which cleaves to nature but was no part of it, was by custom changed into nature."

5. *She that conceived them hath done shamefully*, lit. *hath made shamefull.* The silence as to what she made shameful is more emphatic than any words. She made shameful every thing which she could make shameful, her acts, her children, and herself.

I will go [lit. *let me go, I would go*] *after my lovers.* The Hebrew word *Meahebim* denotes intense passionate love; the plural form implies that they were sinful loves. Every word aggravates the shamelessness. Amid God's chastisements, she encourages herself, *Come, let me go*, as people harden and embolden, and, as it were, lash themselves into further sin, lest they should shrink back, or stop short in it. *Let me go after.* She wails not, as it were, to be enticed, allured, seduced. She herself, unloved, unbidden, unsought, contrary to the want and natural feeling of woman, follows after those by whom she is not drawn, and refuses to follow God Who would draw her[1]. The *lovers* are, whatever a man loves and courts, out of God. They were the idols and false gods, whom the *Jews*, like the heathen, took to themselves, besides God. But in truth they were devils. Devils she sought; the will of devils she followed; their pleasure she fulfilled, abandoning herself to sin, shamefully filled with all wickedness, and travailing with all manner of impurity. Those she professed that she loved, and that they, not God, loved her. For whoever receives the gifts of God, except from God and in God's way, receives them from devils. Whoso seeks what God forbids, seeks it from Satan, and holds that Satan, not God, love him; since God refuses it, Satan encourages him to possess himself of it. Satan, then, is his *lover.*

That give me my bread and my water. The sense of human weakness abides, even when Divine love is gone. The whole history of man's superstitions is an evidence of this, whether they have been the mere instincts of nature, or whether they have attached themselves to religion or irreligion, Jewish or Pagan or Mohammedan, or have been practised by half-Christians. "She is conscious that she hath not those things by her own power, but is beholden to some other for them; but not remembering Him (as was commanded) Who had *given her power to get wealth*, and *richly all things to enjoy*, she professes them to be the gifts of her lovers." *Bread* and *water*, *wool* and *flax*, express the necessaries of life, *food and clothing; mine oil* and *my drink* [Heb. *drinks*], its luxuries. Oil includes also ointments, and so served both for health, food and medicine, for anointing the body, and for perfume. In perfumes and choice drinks, the rich people of Israel were guilty of great profusion; whence it is said, *He that loveth wine and oil shall not be rich*[2]. For such things alone, the things of the body, did Israel care. Anything them to *her false gods*, she loved those gods, and held that they loved her. In like way, the Jewish women shamelessly told Jeremiah[3], *we will certainly do whatsoever thing goes out of our own mouth, to burn incense unto the queen of heaven, and to pour out drink-offerings unto her, as we have done, we and our fathers, our kings and our princes, in the cities of Judah and in the streets of Jerusalem. For then had we plenty of victuals, and were well, and saw no evil. But since we left off to burn incense to the queen of heaven, and to pour out drink-offerings unto her, we have wanted all things, and have been consumed by the sword and by the famine.*

6. *Therefore*, i. e. because she said, *I will go after my lovers, behold I will hedge up thy way*; lit. *behold, I hedging.* It expresses an immediate future, or something which, as being fixed in the mind of God, is as certain as if it were actually taking place. So evil and certain should be her judgments.

Thy way. God had before spoken of Israel; now He turns to her, pronouncing judgment upon her; then again He turneth away from her, as not deigning to regard her. "If the sinner's way were plain, and the soul

[1] See Ezek. xvi. 31-4.
[2] Pr. xxi. 17.
[3] Jer. xliv. 17, 18.

Before CHRIST cir. 785.

7 And she shall follow after her lovers, but she shall not overtake them; and she shall seek them, but shall not find *them:* then shall she say, [1]I will go and return to my[m] first husband; for then [1]ch. 3. 3. Luke 15. 18. was it better with me than [n]Ezek. 16. 2. now.

had still temporal prosperity, after it had turned away from its Creator, scarcely or never could it be recalled, nor would it *hear the* voice *behind it*, warning it. But when adversity befalls it, and tribulation or temporal difficulties overtake it in its course, then it remembers the Lord its God." So it was with Israel in Egypt. When *they sat by the flesh pots, and did eat bread to the full*, amid *the fish*, which *they did eat freely, the cucumbers and the melons*, they forgot the God of their fathers, and served the idols of Egypt. Then He raised up a *new king*, who *made their lives bitter with hard bondage, in mortar and in brick and in all the service of the field; then they groaned by reason of the bondage, and they cried, and their cry came up unto God by reason of their bondage, and God heard their groaning*[1]. So in the book of Judges the ever-recurring history is, they forsook God; He delivered them into the hands of their enemies; they cried unto Him; He sent them a deliverer. A way may be found through a *hedge of thorns*, although with *pain and suffering*; through a stone wall even a strong man cannot burst a way. *Thorns* then may be the pains to the flesh, with which God visits sinful pleasures, so that the soul, if it would break through to them, is held back and torn; the wall may mean, that all such sinful joys shall be cut off altogether, as by bereavement, poverty, sickness, failure of plans, &c. In sorrows, we cannot find our idols, which, although so near, vanish from us; but we may find our God, though we are so far from Him, and He so often seems so far from us. "God hedgeth with thorns the ways of the elect, when they find prickles in the things of time, which they desire. They attain not the pleasures of this world which they crave." They cannot *find their paths*, when, in the special love of God, they are hindered from obtaining what they seek amiss. "I escaped not Thy scourges," says St. Augustine, as to his heathen state[2], "for what mortal can? For Thou wert ever with me, mercifully rigorous, and besprinkling with most bitter alloy all my unlawful pleasures, that I might seek pleasure without alloy. But where to find such, I could not discover, save in Thee, O Lord, Who teachest by sorrow, and woundest us, to heal, and killest us, lest we die from Thee."

7. *And she shall follow after.* The words rendered *follow after* and *seek*[3], are intensive, and express "eager, vehement pursuit," and "diligent search." They express, together, a pursuit, whose minuteness is not hindered by its vehemence, nor its extent and wideness by its exactness. She *shall seek far and wide*, minutely and carefully, everywhere and in all things, and shall fail in all. For eighteen hundred years the Jews have chased after a phantom, a Christ, triumphing, after the manner of the kings of the earth, and it has ever escaped them. The sinful soul will too often struggle on, in pursuit of what God is withdrawing, and will not give over, until, through God's persevering mercy, the fruitless pursuit exhausts her, and she finds it hopeless. Oh the wilfulness of man, and the unwearied patience of God!

Then shall she say, I will go and return. She encourages herself trembingly to return to God. The words express a mixture of purpose and wish. Before, she said, "Come, *let me go after my lovers;*" now, she says, "Come *let me go and let me return*," as the prodigal in the Gospel, *I will arise and go to my Father.*

To my first husband. "God is the *first Husband* of the soul, which, while yet pure, He, through the love of the Holy Ghost, united with Himself. Him the soul longeth for, when it findeth manifold bitternesses, as thorns, in those delights of time and sense which it coveted. For when the soul begins to be gnawed by the sorrows of the world which she loveth, then she understandeth more fully, how it was better with her, with her former husband. Those whom a perverse will led astray, distress mostly converts." "Mostly, when we cannot obtain in this world what we wish, when we have been wearied with the impossibility of our search of earthly desires, then the thought of God returns to the soul; then, what was before distasteful, becomes pleasant to us; He Whose commands had been bitter to the soul, suddenly in memory grows sweet to her, and the sinful soul determines to be a faithful wife." And God still vouchsafes to be, on her return, the Husband even of the adulterous soul, however far she had strayed from Him.

For then it was better with me than now. It is the voice of the prodigal son in the Gospel, which the Father hears, *How many hired servants of my Father have bread enough and to spare, and I perish with hunger!* "I will

[1] Ex. xvi. 3. Nu. xi. 5. Ex. i. 8, 14. ii. 23, 4.

[2] Conf. II. 4.

[3] בקש, רדף.

Before CHRIST cir. 785.

8 For she did not [o]know that [p]I gave her corn, and † wine, and oil, and multiplied her silver and gold, which they prepared for Baal. [o]Isa. 1. 3. Hosea 13. 77, 16. † Heb. new wine. ‖ Or, wherewith *they made Baal*, ch. 2. 4.

9 Therefore will I return, and [q]take away my corn in the time thereof, and my wine in the season thereof, and will ‖ [r]cover my wool and my flax *given* to cover her nakedness. [n]ver. 5. [p]ver. 12. [q]Or, *take away.*

serve." Israel would say, "the living and true God, not the pride of men, or of evil spirits; for even in this life it is much sweeter to bear the yoke of the Lord, than to be the servant of men." In regard to the ten tribes, the "then" must mean the time before the apostacy under *Jeroboam*. God, in these words, softens the severity of His upbraiding and of His sentences of coming woe, by the sweetness of promised mercy. Israel was so impatient of God's threats, that their kings and princes slew those whom He sent unto them. God wins her attention to His accusations by this brief tempering of sweetness.

8. *For she did not know.* The prophet having, in summary[1], related her fall, her chastisement, and her recovery, begins anew, enlarging both on the impending inflictions, and the future mercy. She *did not know*, because she would not; she *would not retain God in her knowledge*[2]. *Knowledge*, in Holy Scripture, is not of the understanding, but of the heart and the will.

That I gave her corn, &c. The *I* is emphatic[3]. *She did not know, that it was I Who gave her.* God gave them the *corn, and wine, and oil*, first, because He gave them the land itself. They held it of Him as their Lord. As He says[4], *The land is Mine, and ye are strangers and sojourners with Me.* He gave them also in the course of His ordinary Providence, wherein He also gave them *the gold and silver*, which they gained by trading. *Silver* He had so multiplied to her in the days of Solomon, that it was in *Jerusalem as stones, nothing accounted of*[5], and *gold*, through the favor which He gave him[6], was in abundance above measure.

Which they prepared for Baal. Rather, as in the E. Margin, which *they made into Baal*[7]. "Of that gold and silver, which God had so multiplied, Israel, revolting from the house of David and Solomon, made, first the calves of gold, and then Baal." Of God's own gifts they made their gods. They took God's gifts as from their gods, and made them into gods to them. *Baal*, Lord, the same as *Bel*, was an object of idolatry among the Phœnicians and Tyrians. In worship was brought into Israel by Jezebel, daughter of a king of Sidon. John destroyed it for a time, because its adherents were adherents of the house of Ahab. The worship was partly cruel, like that of Moloch, partly abominable. It had this aggravation beyond that of the calves, that Jezebel aimed at the extirpation of the worship of God, setting up a rival temple, with its 450 prophets and 400 of the kindred idolatry of Ashtaroth, and slaying all the prophets of God.

It seems to us strange folly. They attributed to gods, who represented the functions of nature, the power to give what God alone gives. How is it different, when men now say, "nature does this, or that," or speak of "the operations of nature," or the laws of "nature," and ignore God Who appoints those laws, and *worketh hitherto*[8] "those operations?" They attributed to planets (as have astrologers at all times) influence over the affairs of men, and worshiped a god, Baal-Gad, or Jupiter, who presided over them. Wherein do those otherwise, who displace God's Providence by fortune or fate or destiny, and say "fortune willed," "fortune denied him," "it was his fate, his destiny," and, even when God most signally interposes, shrink from naming Him, as if to speak of God's Providence were something superstitious? What is this, but to sacrifice to Baal, under a new name, the works and gifts of God? And more widely yet. Since "men have as many strange gods as they have sins," what do they, who seek pleasure or gain or greatness or praise in forbidden ways or from forbidden sources, than make their pleasure or gain or ambition their god, and offer their time and understanding and ingenuity and intellect, yea, their whole lives and their whole selves, their souls and bodies, all the gifts of God, in sacrifice to the idol which they have made? Say, know whosoever believes of God otherwise than He has revealed Himself, does, in fact, believe in another god, not in the One True God, what else does all heresy, but form to itself an idol out of God's choicest gift of nature, man's own mind, and worship, not indeed the works of man's own hands, but the creature of his own understanding?

9. *Therefore I will return.* God is, as it

[1] ver. 5-7.

[2] Rom. i. 28.

[3] יָדַעְתִּי

[4] Lev. xxv. 23.

[5] 1 Kgs. x. 27, 21.

[6] Ib. 14. x. 25, 14.

[7] See viii. 4. Ezek. xvi. 17-19.

[8] John v. 17.

Before CHRIST cir. 785.

10 And now [a]will I discover her † lewdness in the sight of her lovers, and none shall deliver her out of mine hand.

11 [b]I will also cause all her mirth to cease, her [c]feast days, her new moons, and her sabbaths, and all her solemn feasts.

Before CHRIST cir. 785.

[a] Ezek. 16. 37. & 23. 29.
† Heb. *folly*, *or* wilfulness.
[b] Amos 8. 10.
[c] 1 Kgs 12. 32. Amos 8. 5.

were, absent from men, when He lets them go on in their abuse of His gifts. *His judgments are far above out of their sight.* He returns to them, and His Presence is felt in chastisements, as it might have been in mercies. He is not out of sight or out of mind, then. Others render it, *I will turn*, i. e. *I will do other than before; I will turn from* love to displeasure, from pouring out benefits to the infliction of chastisements, from giving abundance of all things to punishing them with the want of all things.

I will take away My corn &c. *the time thereof.* God shews us that His gifts come from Him, either by giving them when we almost despair of them, or taking them away, when they are all but our's. It can seem no chance, when He so doeth. The chastisement is severer also, when the good things, long looked-for, are at the last, taken out of our very hands, and that, when there is no remedy. If in harvest-time there be dearth, what afterwards! [1]God taketh away all, that they who knew not the Giver through abundance, might know Him through want.[1]

And will recover My wool. God recovers, and, as it were, *delivers* the works of His Hands from serving the ungodly. While He leaves His creatures in the possession of the wicked, they are holden, as it were, in captivity, being kept back from their proper use, and made the handmaidens and instruments and tempters to sin. God made His creatures on earth to serve man, that man, on occasion of them, might glorify Him. It is against the order of nature, to use God's gifts to any other end, short of God's glory; much more, to turn God's gifts against Himself, and make them serve to pride or luxury or sensual sin. It is a bondage, as it were, to them. Whence of them also St. Paul saith [1], *The creature was made subject to vanity, not willingly;* and, *all creation groaneth and travaileth in pain together until now.* Penitents have felt this. They have felt that they deserve no more that the sun should shine on them, or the earth sustain them, or the air support them, or wine refresh them, or food nourish them, since all these are the creatures and servants of the God Whom themselves have offended, and they themselves deserve no more to be served by God's servants, since they have rebelled against their common Master, or to use even rightly what they have abused against the will of their Creator.

My flax, given *to cover her nakedness*, i. e. which God had given to that end. Shame was [2]it, that, covered with the raiment which God had given her to hide her shame, she did deeds of shame. The white linen garments of her Priests also were symbols of that purity, which the Great High Priest should have and give. Now, withdrawing those gifts, He gave them up to the greatest visible shame, such as insolent conquerors, in leading a people into captivity, often inflicted upon them. Thereby, in act, was figured that loss of the robe of righteousness, heavenly grace, wherewith God beautifies the soul, whereof when it is stripped, it is indeed foul.

10. *Her lewdness.* The word originally means *folly*, and so *fruitless*. For sin is the only real folly, as holiness is the only true wisdom. But the folly of sin is veiled amid outward prosperity, and men think themselves, and are thought, wise and honorable and in good repute, and are centres of attraction and leaders of society, so long as they prosper; as it is said, [3] *so long as thou doest well unto himself, men will speak of thee.* But as soon as God withdraws those outward gifts, the mask drops off, and men, being no longer dazzled, despise the sinner, while they go on to hug the sin. God says, *I will discover*, as just before He had said, that His gifts had been given to *cover her.* He would then lay her bare outwardly and inwardly; her folly, foulness, wickedness, and her outward shame; and that, *in the sight of her lovers*, i. e. of those whom she had chosen instead of God, her idols, the heavenly bodies, the false gods, and real devils. Satan must jeer at the wretched folly of the souls whom he deceives.

And none shall deliver her out of My hand. Neither rebel spirits nor rebel men. The evil spirits would prolong the prosperity of the wicked, that so they might sin the more deeply, and might not repent, (which they see men to do amid God's chastisements,) and so might incur the deeper damnation.

11. *I will also cause her mirth to cease, her feast days, &c.* Israel had forsaken the temple of God; despised His priests; received from Jeroboam others whom God had not chosen; altered, at least, one of the festivals; celebrated all, where God had forbidden; and

[1] Rom. viii. 20, 22.
[2] Ps. xlix. 15.

Before CHRIST cir. 785.

12 And I will † destroy [a]wherof she hath said, These *are* my rewards that my lovers have given me: and [b]I will make them a forest, and the beasts of the field shall eat them.

13 And I will visit upon her the days of Baalim, wherein she burned incense to them, and she [a]decked herself with her earrings and her jewels, and she went after her lovers, and forgot me, saith the LORD.

Before CHRIST cir. 785.

† Heb. make desolate.
[a] ver. 5.
[b] Ps. 80. 12, 13. Isai. 5. 5.
[a] Ezek. 23. 40, 42.

worshiped the Creator under the form of a brute creature [1]. Yet they kept the great *feast-days*, whereby they commemorated His mercies to their forefathers; the *new moons*, whereby the first of every month was given to God; *the sabbaths*, whereby they owned God as the Creator of all things; and all the other *solemn feasts*, whereby they thanked God for acts of His special Providence, or for His annual gifts of nature, and condemned themselves for trusting in false gods for those same gifts, and for associating His creatures with Himself. But man, even while he disobeys God, does not like to part with Him altogether, but would serve Him enough to soothe his own conscience, or as far as he can without parting with his sin which he loves better. Jeroboam retained all of God's worship, which he could combine with his own political ends; and even in Ahab's time Israel *halted between two opinions*, and Judah *swore both by the Lord and by Malcham* [2], the true God and the false. All this their worship was vain, because contrary to the Will of God. Yet since God says, *I will take away all her mirth*, they had, what they supposed to be, religious mirth in their *feasts*, fulfilling as they thought, the commandment of God, *Thou shalt rejoice in thy feasts* [3]. She could have no real joy, since true joy is *in the Lord* [4]. So, in order that she might not deceive herself any more, God says that He will take away that feigned formal service of Himself, which they blended with the real service of idols, and will remove the hollow outward joy, that, through repentance, they might come to the true joy in Him.

12. *And I will destroy her vines and her fig trees.* Before, God had threatened to take away the fruits in their seasons; now He says, that He will take away all hope for the future; not the fruit only, but the trees which bare it. [5]"The vine is a symbol of joy, the fig of sweetness." It was the plague, which God in former times laid upon those, out of the midst of whom He took them to be His people. [6]*He smote their vines also and their fig trees, and broke the trees of their coasts.* Now that they had become like the heathen, He dealt with them as with the heathen.

Of which she said, these are my rewards; lit. *my hire.* It is the special word, used of the payment to the adulteress, or degraded woman, and so continues the likeness, by which he had set forth the foulness of her desertion of God.

And I will make them a forest. The vines and fig-trees which had aforetime been their wealth, and full of beauty, should, when neglected, run wild, and become the harbour of the wild beasts which should prey upon them. So to the wicked God causes, *that the things which should have been for their wealth should be an occasion of falling* [1]. They contain in themselves the sources of their own decay.

13. *I will visit upon her the days of Baalim*, or *Baals.* When men leave the one true God, they make to themselves many idols. They act, as if they could make up a god piece-meal out of the many attributes of the One God, and create their Creator. His power of production becomes one God; His power of destroying, another; His Providence, a third; and so on, down to the very least acts. So they had many Baals or Lords; a *Baal-berith* [2], *Lord of covenants*, who was to guard the sanctity of oaths; *Baal-zebub* [3], *Lord of flies*, who was to keep off the plague of flies, and *Baal-Peor* [4], who presided over sin. All these their various idolatries, and all the time of their idolatries, God threatens to visit upon them at once. [5]"The days of punishment shall equal the days of the wanderings, in which she burnt incense to Baal." God spares long. But when persevering impenitence draws down His anger, He punishes not for the last sin only, but for all. Even to the penitent, God mostly makes the chastisement bear some proportion to the length and greatness of the sin.

Wherein she burned incense unto them. Incense was that part of sacrifice, which especially denoted thanksgiving and prayer ascending to God.

And she decked herself with her ear-rings and

[1] See Introduction, p. 11.
[2] Deut. xvi. 1.
[3] See Jud. 14. 12, 13.
[4] Zeph. i. 5.
[5] Phil. iv. 4.
[1] Ps. cv. 33. See Jer. v. 17.
[2] Judg. 8. 33.
[3] 2 Kgs. 1. 2.
[4] Jud. viii. 33.
[5] Num. xxv. 3.

Before CHRIST cir. 785.

14 ¶ Therefore, be-
hold, I will allure her,
[a] and [b]bring her into
the wilderness, and speak
|| † comfortably unto
her.

[a] Ezek. 20. 25.

Before CHRIST cir. 785.

|| Or, friendly.
† Heb. to her heart.

her jewels. Christ says to the bride[1], *Thy cheeks are comely with rows of jewels, thy neck with chains of gold.* But what He gave her, she threw away upon another, and *cast her pearls before swine.* She *decked herself*, i.e. made God's ornaments her own, used them not as He gave them, but artificially as an adulteress. And what else is it, to use wit or beauty or any gift of God, for any end out of God? [2]"The ornament of souls which choose to serve idols, is to fulfill those things which seem good to the unclean spirits.—Very beautiful to devils must be the sin-loving soul, which chooses to think and to do whatsoever is sweet to, and loved by them." Sins of the flesh being a part of the worship of Baal, this garish trickery and pains to attract had an immediate offensiveness, besides its belonging to idols. He still pictures her as seeking, not sought by her lovers. *She went after her lovers, and forgot Me.* The original has great emphasis. *She went after her lovers, and Me she forgot, saith the Lord.* She went after vanities, and God, her All, she forgot. Such is the character of all engrossing passion, such is the course of sin, to which the soul gives way, in avarice, ambition, worldliness, sensual sin, godless science. The soul, at last, does not rebel against God; it *forgets* Him. It is taken up with other things, with itself, with the objects of its thoughts, the objects of its affections, and it has no time for God, because it has no love for Him. So God complains of Judah by Jeremiah, *their fathers have forgotten My name for Baal*[3].

14. *Therefore.* The inference is not what we should have expected. Sin and forgetfulness of God are not the natural causes of, and inducements to mercy. But God deals not with us, as we act one to another. Extreme misery and degradation revolt man; man's miseries invite God's mercies. God *therefore* has mercy, not because we deserve it, but because we need it. He *therefore* draws us, because we are so deeply sunken. He prepareth the soul by those harder means, and then the depths of her misery cry to the depths of His compassion, and became chastisement alone would stupify her, not melt her, He changes His wrath into mercy, and speaks to the heart which, for her salvation, He has broken.

I will allure her. The original word is used of one readily enticed, as a simple one,

[1] Cant. i. 10.
[2] St. Cyr. ap. Aquin. 27. add *Jud.* iii. 7. 1 Sam. xii. 1, 10. *Jer.* ii. 32. iii. 20. xiii. 25. xviii. 15. Ezek. xxii. 12.
[3] Jer. xviii. 15. Isa. xvii. 10. Ps. lx. 17. l. 22. lxxviii. 11. cvi. 13, 21.
[a] See Ezek. xx. 36-38.
[b] Heb. viii. 10. 2 Cor. iii. 3.
[c] Heb. xii. 24, 29.

whether to good or ill. God uses, as it were, Satan's weapons against himself. As Satan had enticed the soul to sin, so would God, by holy enticements and persuasiveness, allure her to Himself. God too hath sweetnesses for the penitent soul, far above all the sweetnesses of present earthly joys; much more, above the bitter sweetnesses of sin.

I Myself (such is the emphasis) *will allure her.* God would shew her something of His Beauty, and make her taste of His Love, and give her some such glimpse of the joy of His good-pleasure, as should thrill her and make her, all her life long, follow after what had, as through the clouds, opened upon her.

And will bring her into the wilderness. God, when He brought Israel out of Egypt, led her apart from the pressure of her hard bondage, the sinful self-indulgences of Egypt and the abominations of their idolatries, into the wilderness, and there, away from the evil examples of the nation from which He drew her and of those whom she was to dispossess, He gave her His law, and taught her His worship, and brought her into covenant with Himself[4]. So in the beginning of the Gospel, Christ allured souls by His goodness in His miracles, and the tenderness of His words, and the sweetness of His preaching and His promises, and the attractiveness of His sufferings, and the mighty manifestations of His Spirit. So is it with each penitent soul. God, by privation or suffering, turns her from her idols, from the turmoil of the world and its distractions, and speaks, Alone to her alone.

And speak to her heart; lit. on her heart, making an impression on it, soothing it, in words which will dwell in it, and rest there. Thus within, not without. [5]*He putteth His laws in the mind, and writeth them in the heart, not with ink, but with the Spirit of the living God.* God speaks to the heart, so as to reach it, soften it, comfort it, tranquillize it, and, at the last, assure it. He shall speak to her, not as in Sinai, amid *blackness and darkness and tempest, and the sound of a trumpet, and the voice of words, which voice they that heard entreated that the word should not be spoken to them any more*[6], but to *the heart.* But it is in solitude that He so speaks to the soul and is heard by her, warning, reproving, piercing, penetrating through every fold, until He reaches the very inmost heart and dwells there. And then he infuseth hope of pardon,

[4] Heb. viii. 10. 2 Cor. iii. 3.
[5] Heb. xii. 24, 29.

Before CHRIST cir. 785.

15 And I will give her
vineyards from thence, and
[a] the valley of Achor for a
door of hope: and she shall
sing there, as in [b] the days
of her youth, and [c] as in
the day when she came up
out of the land of Egypt.

[a] Josh. 7. 26. Isai. 65. 10.

Before CHRIST cir. 785.

[a] Gen. 6. 5. Exod. 14. 5, 25. Ezek. 20. 6.
[b] Ezek. 16. 8.
[c] Ex. 15. 1.

kindleth love, enlightereth faith, giveth feelings of child-like trust, lifteth the soul trembilingly to cleave to Him Whose voice she has heard within her. Then His infinite Beauty touches the heart; His Holiness, Truth, Mercy, penetrate the soul; in silence and stillness the soul learns to know itself and God, to repent of its sins, to conquer self, to meditate on God. *Come out from among them and be ye separate, saith the Lord, and touch not the unclean thing, and I will receive you*[1].

"Search we the Scriptures, and we shall find, that seldom or never hath God spoken, in a multitude; but so often as He would have anything known to man, He shewed Himself, not to nations or people, but to individuals, or to very few, and those severed from the common concourse of men, or in the silence of the night, in fields or solitudes, in mountains or vallies. Thus He spake with Noah, Abraham, Isaac, Jacob, Moses, Samuel, David, and all the Prophets. Why is it, God always speaketh in secret, except that He would call us apart? Why speaketh He with a few, except to collect and gather us into one? In this solitude doth God speak to the soul, from the beginning of its conversion to the loneliness of death. Here the soul, which, overspread with darkness, knew neither God nor itself, learns with a pure heart to know God. Here, placed aloft, she sees all earthly things flee away beneath her, yea, herself also passing away in the sweeping tide of all passing things." Here she learns, and so unlearns her sins, sees and hates herself, sees and loves God. Only [2]"the solitude of the body availeth not, unless there be the solitude of the heart." And if God so speak to the penitent, much more to souls, who consecrate themselves wholly, cleave wholly to Him, meditate on Him. By His presence [3]"the soul is renewed, and cleaving, as it were, to Him, feels the sweetness of an inward taste, spiritual understanding, enlightening of faith, increase of hope, feeling of compassion, zeal for righteousness, delight in virtue. She hath in union familiar converse with God, feeling that she is heard, and mostly answered: speaking face to face with God, and hearing what God speaketh in her, constraining God in prayer and sometimes prevailing."

15. *And I will give her vineyards from thence.* God's mercies are not only in word,

[1] 2 Cor. vi. 17.
[2] Hugo de S. Vict. de Arr. Noe. iv. 4. in Lap.
[3] S. Greg. Mor. xxx. 12. Lap.
[4] Bln. Vict. in Cant. iii. 4. Lap.
[5] Isa. xxxii. 15.
[6] Zech. vii. 11-15.
[7] Ex. xv. 1, 20, 1.
[8] Ex. vi. 3.

but in deed. He not only speaks to her heart, but He restores to her what He had taken from her. He promises, not only to reverse His sentence, but that He would make the sorrow itself the source of the joy. He says, I will give her back her vineyards *thence*, i.e. from the wilderness itself; as elsewhere, He says, *The wilderness shall be a fruitful field*[1]. Desolation shall be the means of her restored inheritance and joy in God. Through fire and drought are the new flagons dried and prepared, into which the new wine of the Gospel is poured.

And the valley of Achor [lit. *troubling*] for a *door of hope.* As, at the first taking possession of the promised land, Israel learnt through the transgression and punishment of Achan, to stand in awe of God, and thenceforth all went well with them, when they had wholly freed themselves from the accursed thing, so to them shall "sorrow be turned into joy, and hope dawn there, where there had been despair." "Therefore only had they to endure chastisements, that through them they might attain blessings." It was through the punishment of those who *troubled* the true *Israel*, "the destruction of Jerusalem, that to the Apostles and the rest who believed, the hope of victory over the whole world was opened." "*Hope.*" The word more fully means, a "patient, enduring longing." To such returning soul, *the valley of trouble*, or the lowliness of repentance, becometh a *door of* patient longing, not in itself, but because *God giveth it to be so*; a longing which *reacheth on, maketh on*, entering within the veil, and bound fast to the Throne of God. But then only, when none of the *accursed thing*[2] cleaveth to it, when it has no reserves with God, and retains nothing for itself, which God hath condemned.

And she shall sing there, as in the days of her youth. The song is a responsive song, choir answering choir, each stirring up the other to praise, and praise echoing praise, as Israel did after the deliverance at the Red Sea. [3]*Then sang Moses and the children of Israel this song unto the Lord, I will sing unto the Lord, for He hath triumphed gloriously. And Miriam the prophetess, the sister of Aaron, took a timbrel, and all the women went out after her. And Miriam answered them, Sing ye to the Lord, for He hath triumphed gloriously. So the Seraphim sing one to another, Holy, holy, holy*[4]; so

[1] Isa. xxxii. 15.
[2] Josh. vii. 11-15.
[3] Ex. xv. 1, 20, 1.
[4] Is. vi. 3.

Before CHRIST cir. 785.

16 And it shall be at that day, saith the LORD, *that* thou shalt call me || Ishi; and shalt call me no more || Baali.

17 For [a]I will take away the names of Baalim out of her mouth, and they shall no more be remembered by their name.

18 And in that day will I make a [b]covenant for them with the beasts of the field, and with the fowls of heaven, and with the creeping things of the ground: and [c]I will break the bow and the sword and the battle out of the earth, and

|| That is, My husband.

|| That is, My lord.

[a] Ex. 23. 13. Josh. 23. 7. Ps. 16. 4. Zech. 13. 2.

S. Paul exhorts Christians *to admonish one another in psalms and hymns and spiritual songs, singing with grace in their hearts to the Lord*[1]; so the Jewish psalmody passed into the Christian Church, and the blessed in heaven, having on the Cross passed the troublesome sea of this world, *sing the new song of Moses and of the Lamb*[2].

She shall sing there. Where? There, where He *allureth* her, where He *leadeth* her, where He *speaketh to her heart*, where He inworketh in her that hope. There, shall she sing, there, give praise and thanks.

As in the days of her youth. Her youth is explained, in what *follows*, to be *the days when she came up out of the land of Egypt*, when she was first born to the knowledge of her God, when the past idolatries had been forgiven and cut off, and she had all the freshness of new life, and had not yet wasted it by rebellion and sin. Then God first called *Israel, My firstborn son. My son, My firstborn*[3]. *She came up* into the land which God chose, out of Egypt, since we go up to God and to things above; as, on the other hand, the Prophet says, *Woe to those who go down to Egypt*[4], for the aids of this world; and the man who was wounded, the picture of the human race, was *going down from Jerusalem to Jericho*[5].

16. *And it shall be—thou shall call Me Ishi* [*my Husband,*] *and shalt call Me no more Baali* [*my Baal, Lord.*] *Baal*, originally Lord, was a title sometimes given to the husband. "The lord of the woman," "her lord," "the heart of her lord," stand for "the husband," "her husband."[6] God says, "so wholly do I hate the name of idols, that on account of the likeness of the word Baal, *my Lord*, I will not be so called even in a right meaning, lest, while she utter the one, she should think of the other, and calling Me her Husband, think on the idol." Yet, withal, God says that He will put into her mouth the tendearest name of love, *Ishi*, lit. *my Man*. In Christ, the returning soul, which would give herself wholly to God, however far she had wandered, should not call God so much her Lord, as her Husband. "[7]Every soul, although laden with sins, resolved in vices, snared by enticements, a captive in exile, imprisoned in the body, sticking fast in the mud, fixed in the mire, affixed to its earthly members, nailed down by cares, distracted by turmoils, narrowed by fears, prostrated by grief, wandering in errors, tossed by anxieties, restless through suspicions, in fine, a captive *in the land of the enemy, defiled with the dead, accounted with them who go down in the grave*[8]—although she be thus condemned, in state thus desperate, yet she may perceive that in herself, whence she may not only respire to hope of pardon and of mercy, but whence she may dare to aspire to the nuptials of the Word, tremble not to enter into alliance with God, be not abashed to take on her the sweet yoke of love with the Lord of Angels. For what may she not safely dare with Him, with Whose image she seeth herself stamped, and glorious with His likeness? To title and God Himself, the Author of our being, willed that the ensign of our Divine nobleness of birth should ever be maintained in the soul, that she may ever have that in herself from the Word, whereby she may ever be admonished, either to stand with the Word, or to return to Him, if she have been moved. Moved, not as though removing in space, or walking on foot, but moved (as a spiritual substance is moved) with its affections, yes, its deficions, it goes away from itself, as it were, to a worse state, making itself unlike itself and degenerate from itself, through pravity of life and morals; which unlikeness, however, is the fault, not the destruction, of nature. Contrariwise, the return of the soul is its conversion to the Word, to be re-formed by Him, conformed to Him. Wherein? In love. For He saith, *be ye followers of us, as dear children, and walk in love, as Christ also hath loved us.* Such conformity marries the soul to the Word, when she, having a likeness to Him by nature, also maketh herself like to Him in will, loving as she is loved. Wherefore, if she loveth perfectly, she is married. What sweeter than this conformity? What more desirable than this love? For by it, not content with human goodness, then approachest, by thyself, O soul, confidentially to the Word; to the Word then constantly cleavest; of the Word then familiarly enquirest, and mouest as to all things, as capacious in understanding as emboldened in longing. This is contract of marriage, truly spiritual and holy. Contract! I have said too little. It is embrace. For embrace it is, when to will the same and nill the same, maketh of twain, one spirit."

17. *For I will take away the names of Baalim out of her mouth.* It is, then, of grace. He

[1] Col. iii. 16. [2] Rev. xv. 3. [3] Ex. iv. 22. [4] Isa. xxxi. 1. [5] Luke x. 30. See above on i. 11.

[6] Ex. xxi. 22. 2 Sam. xi. 26. Prov. xxxi. 11, &c. [7] S. Bern. in Cant. Serm. 83. Lap. [8] Baruch iii. 10, 11.

Before CHRIST cir. 785.

away the names of Baalim out of her mouth, and they shall no more be remembered by their name.

18 And in that day will I make a [a]covenant for them with the beasts of the field, and with the fowls of heaven, and with the creeping things of the ground: and [b]I will break the bow and the sword and the battle out of the earth, and

[a] Job. 5. 23. Is. 11. 6-9. Ezek. 34. 25. [b] Ps. 46. 9. Isai. 2. 4. Ezek. 39. 9, 10. Zech. 9. 10.

does not only promise the ceasing of idolatry, but that it shall be the fruit of His converting grace, the gift of Him from Whom *is both to will and to do. I will take away*, as God saith elsewhere[1], *I will cut off the names of the idols out of the land, and they shall be no more remembered*; and, [2]*the idols He shall utterly abolish.* In like way God foretells of Judah that the fruit of her captivity should be, that her idols should cease, that He would cleanse them from their idols, and renew them by His grace. [3]*In all your dwelling places the cities shall be laid waste, and the high places shall be desolate; that your altars may be laid waste and made desolate, and your idols may be broken and cease, and your images may be cut down, and your works may be abolished.* And, [4]*Then I will sprinkle clean water upon you, and ye shall be clean: from all your filthiness, and from all your idols will I cleanse you. A new heart also will I give you, and a new spirit will I put within you. Neither shall they defile themselves any more with their idols, nor with their detestable things, nor with any of their transgressions.*

And they shall be no more remembered, or, *made mention of.* The names of Baal and the idols, through which Israel sinned, are remembered now, only in the history of their sin.

18. *And in that day.* [5]"Truly and properly is the time of the Incarnation of the Only-Begotten called *the Day*, wherein darkness was dispelled in the world, and the mist dispersed, and bright rays shed into the minds of believers, and the Sun of Righteousness shone upon us, pouring in the light of the true knowledge of God, to those who could open with the eye of the mind."

And I will make a covenant for them with the beasts of the field, &c. God promises to do away the whole of the former curse. Before, He had said that their vineyards should be laid waste by *the beasts of the field*; now, He would make an entire and lasting peace with them. He, Whose creatures they are, would renew for them in Christ the peace of Paradise, which was broken through Adam's rebellion against God, and would command none to hurt them. The blessings of God do not correspond only, they go beyond the punishment. The protection is complete. Every kind of evil animal, beast, bird and reptile, is named. So S. Peter *was all manner of four-footed beasts of the earth, and wild beasts, and creeping things, and fowls of the air.* All were to be slain to their former selves, and pass into the Church. Together the words express, that God would withhold the power of all enemies, visible or invisible; worldly or spiritual. Each also may denote some separate form or character of the enemy. Thus *wild beasts* picture savageness or bloodthirstiness, the ceasing whereof.[6] Isaiah prophesies under the same symbols of beasts of prey, as the leopard, lion, wolf, and bear, or of venomous reptiles, as the asp or the basilisk. The *fowls of heaven* denote stealthy enemies, which, unperceived and unaware, take the word of God out of the heart; *creeping things*, such as entice to degrading, debasing sins, *love of money or pleasure or appetite, whose god is their belly, who mind earthly things*[7]. All shall be subdued to Christ or by Him; as He says, *I give you power over serpents and scorpions, and all the power of the enemy: and Thou shalt go upon the lion and the adder; the young lion and the adder shalt thou trample under foot*[8].

I will break the bow and the sword and the battle out of the earth. God foretells much more the greatness of what He would do for man, than the little which man receives. The Gospel brings peace within, and, since *wars and fightings come from* evil passions and lusts, it brings peace, as far it prevails, without also; *peace*, as the *borders* of the Church[9]; peace in the world, so far as it is won to Christ by the Church; peace to the soul of the believer, so far as he loves God and obeys the Gospel.

And will make them to lie down safely, i. e. in confidence. God gives not outward peace only, but fearlessness. Fearless, the Christian lies down during life, at peace with God, his neighbour, and his own conscience; fearless, because *perfect love casteth out fear*[10]; and fearless in death also, because resting in Jesus, in everlasting, unfailing, unbeling peace.

[1] Ezech. xxiii. 2. [2] Is. ii. 18. [3] Ib. xxxvi. 35, 36. xxxvii. 23. [4] Ezek. vi. 4. [5] Ib. xxxvi. 25, 26. xxxvii. 23. [6] Is. ii. 18. [7] Phil. iii. 19. [8] Luke x. 19. Ps. xci. 13. [9] S. James iv. 1. [10] Ps. cxviii. 14. [11] 1 S. John iv. 18.

Before CHRIST cir. 785.

will make them to [t] lie down safely.

19 And I will betroth thee unto me for ever; yea, I will betroth thee unto me in righteousness, and in judgment, and in loving-kindness, and in mercies.

[t] Lev. 25. 5. Jer. 33. 6.

19. *And I will betroth her unto Me for ever.* God does not say here, "I will forgive her;" "I will restore her;" "I will receive her back again;" "I will again shew her love and tenderness." Much as these would have been, He says here much more. He so blots out, forgets, abolishes all memory of the past, that He speaks only of the future, of the new betrothal, as if it were the first espousal of a virgin. Hereafter God would make her wholly His, and become wholly hers, by an union nearer and closer than the closest bond of parent and child, that, whereby *they are no more twain, but one flesh*; and through this converse, formed by His own indwelling in her, giving her Himself, and taking her into Himself, and so bestowing on, her a title to all which is His. And this, *for ever.* The betrothal and union of grace in this life passeth over into the union of glory, of which it is said [1], *Blessed are they who are called to the marriage supper of the Lamb.* He, by His Spirit, shall be with His Church *unto the end of the world*, and so bind her unto Himself that *the gates of hell shall not prevail against her.* The whole Church shall never fail. This *betrothal* implies and involves a *new covenant*, as God says [2], *Behold the days come, that I will make a new covenant with the house of Israel and the house of Judah, not according to My covenant which I made with their fathers, which My covenant they brake*, and which vanisheth away. To those who had broken His covenant and been unfaithful to Him, it was great tenderness, that He reproached them not with the past; as neither doth He penitents now. But beyond this, in that He speaks of *espousing* her who was already espoused to Him, God shews that He means something *new*, and beyond that former espousal. What God here promised, He fulfilled, not as God the Father, but in Christ. What God promised of Himself, He only could perform. God said to the Church, *I will betroth thee unto Me.* He Who became the *Bridegroom* [3] of the Church was Christ Jesus; she became *the wife of the Lamb* [4]; to Him the Church was *espoused, as a chaste Virgin* [5]. He then Who fulfilled what God promised that He would Himself fulfill, was Almighty God.

I will betroth thee unto Me in righteousness, or rather, (which is more tender yet and more merciful) *by*, with, *righteousness*, &c. These are the marriage-dowry, the bridal gifts, with [6] which He purchaseth and espouseth the bride unto Himself. Righteousness then and Judgment, loving-kindness and mercies, and faithfulness or truth, are attributes of God, wherewith, as by gifts of espousal, He maketh her His own. *Righteousness* is that in God, whereby He is Himself righteous and just; *Judgment*, that whereby He puts in act what is right against those who do wrong, and so judges Satan; so when the hour of His Passion was at hand, He said, *when the Comforter is come, He will reprove the world of sin, and of righteousness, and of judgment; of judgment, because the prince of this world is judged* [7]. *Loving-kindness* is that tender affection, wherewith He cherisheth His children, the works of His hands; *Mercies*, His tender yearnings over us [8], wherewith He hath compassion on our weakness; *Faithfulness*, that whereby He *keepeth covenant for ever* [9], and *loveth His own unto the end* [10]. And these qualities, as they are His, whereby He saved us, so doth He impart them to the Church in her measure, and to faithful souls. These are her dowry, her jewels, her treasure, her inheritance. He giveth to her and to each soul, as it can receive it, and in a secondary way, His Righteousness, Judgment, Loving-kindness, Mercies, Faithfulness. His *Righteousness*, contrary to her former unholiness, He poureth into her, and giveth her, with it, grace and love and all the fruits of the Spirit. By His *Judgment*, He giveth her a right judgment in all things, as contrary to her former blindness. *Know ye not*, says the Apostle [11], that *we shall judge angels? how much more, things that pertain to this life?* *Loving-kindness* is tender love, wherewith we *love one another, as Christ loved us* [12]. *Mercies* are that same love to those who need mercy, wherewith we are *merciful*, as our *Father is merciful* [13]. *Faithfulness* is that constancy, whereby the elect shall *persevere unto the end*, as He saith, *Be thou faithful unto death, and I will give thee a crown of life* [14].

The threefold repetition of the word *betroth* is also, doubtless mysterious, alluding chiefly to the Mystery of the All-Holy Trinity, so often and so manifestly, in Holy Scripture, foreshadowed by this sacred number. To them in the Church betrothed, by the pronouncing of Whose Names each of her members is, in Holy Baptism, *espoused as a chaste*

[1] Rev. xix. 9.
[2] Jer. xxxi. 31, 32.
[3] Rev. xxi. 9.
[4] Jer. xxxi. 31, 32.
[5] Rev. xxi. 9.
[6] In 2 Sam. iii. 14.
[7] John xvi. 8, 11.
[8] Ps. cxl. 6.
[9] Ps. cxi. 5.
[10] John xiii. 1.
[11] See ab. on i. 6.
[12] Col. vi. 3.
[13] John xv. 12.
[14] Luke vi. 36.
[15] Rev. ii. 10.

Before CHRIST cir. 785.

20 I will even betroth thee unto me in faithfulness: and [u] thou shalt know the LORD.

21 And it shall come to pass in that day, [v] I will hear, saith the LORD, I will hear the heavens, and they shall hear the earth;

22 And the earth shall

[u] Jer. 31. 33, 34. John 17. 3.
[v] Zech. 8. 12.

virgin unto Christ. At three times especially did our Lord espouse the Church unto Himself. "First in His Incarnation, when He willed to unite His own Deity with our humanity," and "in the Virgin's womb, the nature of the woman, our nature, human nature, was joined to the nature of God," and that *for ever.* "He will be for ever the Word and Flesh, i. e. God and Man." Secondly, in His Passion, when He washed her with His Blood, and bought her for His own by His Death. Thirdly, in the Day of Pentecost, when He poured out the Holy Spirit upon her, whereby He dwelleth in her and she in Him. And He Who thus espoused the Church is God; she whom He espoused, an adulteress, and He united her to Himself, making her a pure virgin without spot or blemish. "Human marriage makes those who were virgins to cease to be so; the Divine espousal makes her who was defiled, a pure virgin." *I have espoused you*, says S. Paul to those whom he had won back from all manner of heathen sins [1], *to one Husband, that I may present you a chaste virgin unto Christ.* O the boundless clemency of God! "How can it be possible, that so mighty a King should become a Bridegroom, that the Church should be advanced into a Bride? That alone hath power for this, which is all-powerful; *love, strong as death* [2]. How should it not easily lift her up, which hath already made Him stoop? If He hath not acted as a Spouse, if He hath not loved as a Spouse, been jealous as a Spouse, then hesitate thou to think thyself espoused."

20. *And thou shalt know the Lord.* This knowledge of God follows on God's act of betrothal and of love. *We love God, because God first loved us.* And the true knowledge of God includes the love of God. "To love man, we must know him: to know God, we must love Him." To *acknowledge* God, is not yet to *know* Him. They who love not God, will not even acknowledge Him as He is, "Supreme Wisdom and Goodness and Power, the Creator and Preserver; the Author of all which is good, the Governor of the world, Redeemer of man, the most bounteous Rewarder of those who serve Him, the most just Retributor of those who persevere in rebellion against Him." They who will not love God, cannot even *know* aright of God. But to *know God*, is something beyond this. It is to know by experience that God is good; and this God makes known to the soul which He loves, while it meditates on Him, reads of Him, speaks of Him, adores Him, obeys Him. "This knowledge cometh from the revelation of God the Father, and in it is true bliss. Whence, when Peter confessed Him to be the Son of Man and Son of God, He said, *Blessed art thou; for flesh and blood hath not revealed it unto thee, but My Father which is in heaven.*" Yea, this knowledge is life eternal, as He said, "*This is life eternal, that they might know Thee the only true God, and Jesus Christ Whom Thou hast sent.*

21, 22. *I will hear the heavens, &c.* As all nature is closed, and would refuse her office to those who rebel against her God, so, when He hath withdrawn His curse and is reconciled to man, all shall combine together for man's good, and, by a kind of harmony, all parts thereof join their ministries for the service of those who are at unity with Him. And, as an image of love, all, from lowest to highest, are bound together, each depending on the ministry of that beyond it, and the highest on God. At each link, the chain might have been broken; but God Who knit their services together, and had before withheld the rain, and made the earth barren, and laid waste the trees, now made each to supply the other, and led the thoughts of men through the course of causes and effects up to Himself, Who ever causes all which comes to pass.

The immediate want of His people, was the corn, wine and oil; those needed the fruitfulness of the earth; the earth, by its parched surface and gaping clefts, seemed to crave the rain from heaven; the rain could not fall without the Will of God. So all are pictured as in a state of expectancy, until God gave the word, and His Will ran through the whole course of secondary causes, and accomplished what man prayed Him for. Such is the picture. But, although God's gifts of nature were gladdening tokens of His restored favor, and now too, under the Gospel, we rightly thank Him for the removal of any of His natural chastisements, and look upon it as an earnest of His favor toward us, the Prophet who had just spoken of the highest things, the union of man with God in Christ, does not here speak only of the

[1] Bisp.
[2] 2 Cor. xi. 2. see Jer. iii. 1, 2.
[3] Jer.
[4] Bern. de dedic. Eccl. S. 5. Lap.
[5] Cant. viii. 6.
[6] John xvii. 3.

Before CHRIST cir. 785.

hear the corn, and the wine, and the oil; [t] and they shall hear Jezreel.

23 And [u] I will sow her unto me in the earth; [v] and will have mercy upon her that had not obtained mercy; and I [w] will say to *them which* were not my people, Thou *art* my people; and they shall say, *Thou art* my God.

[t] ch. 1. 4.
[u] Jer. vi. 27. Ezech. iv. 3.
[v] Ch. 1. 6.
[w] ch. i. 10. Isaiah lx. 3. Rom. x. 19. 1 Pet. ii. 10.

lowest. What God gives, by virtue of an espousal *for ever*, are not gifts in time only. His gifts of nature are, in themselves, pictures of His gifts of grace, and as such the Prophets employ them. So then God promised, and this in order, a manifold abundance of all spiritual gifts. Of these, *corn and wine*, as they are the visible parts, so are they often, in the Old Testament, the symbols of His highest gift, the Holy Eucharist; and *oil*, of God's Holy Spirit, through Whom they are sanctified.

God here calls *Israel* by the name of *Jezreel*, repealing, once more in the close of this prophecy, His sentence, conveyed through the names of the three children of the Prophet. The name *Jezreel* combines in one, the memory of the former punishment and the future mercy. God did not altogether do away the temporal part of His sentence. He had said, "I will scatter;" and, although sons were brought back with Judah, Israel remained scattered in all lands, in Egypt and Greece and Italy, Asia Minor, and the far East and West. But God turned His chastisement into mercy to those who believed in Him. Now He changes the meaning of the word into, *God shall sow*. Israel, in its dispersion, when converted to God, became *everywhere* the preacher of Him Whom they had persecuted; and in Him,—the true Seed Whom God sowed in the earth and It *brought forth much fruit*,—converted Israel also here, *some a hundred-fold; some sixty; some thirty*.

23. *And I will sow her unto Me in the earth.* She whom God sows, is the Church, of whom God speaks as *her*, because she is the Mother of the faithful. After the example of her Lord, and by virtue of His Death, *every* suffering is to increase her. "The blood of Christians was their harvest-seed [1]." "The Church was not diminished by persecutions, but increased, and the field of the Lord was even clothed with the richer harvest, in that the seeds, which fell singly, arose multiplied [2]."

In the earth. "[3] He does not say in *their own land*, i. e. Judea, but *the earth*. The whole earth was to be the seed-plot of the Church, where God would sow her to Himself, plant, establish, cause her to increase, and multiply her mightily." As he said [4], *Ask of Me, and I will give Thee the heathen for Thine inheritance, and the utmost parts of the earth for Thy possession.* Of this sowing, Jews were the instruments. Of them according to the flesh, Christ came; of them were the Apostles and Evangelists and all writers of Holy Scripture; of them was the Church first formed, into which the Gentiles were received, being, with them, knit into one in Christ.

I will have mercy upon her that had not obtained mercy. This which was true of Israel in its dispersion, was much more true of the Gentiles. These too, the descendants of righteous Noah, God had cast off for the time, that they should be no more His people, when He chose Israel out of them, to make known to them His Being, and His Will, and His laws, and, (although in shadow and in mystery,) Christ Who was to come. So God's mercies again overflow His threatenings. He had threatened to Israel, that he should be unpitied, and no more His people; in reversing His sentence, He embraces in the arms of His mercy all who were not His people, and says of them all, that they should be *My people* and *beloved*. At one and the same time, was Israel to be thus multiplied, and pity was to be shewn to those *not pitied*, and those who were *not God's people*, were to become *His people*. At one and the same time were those promises fulfilled in Christ; the one through the other; Israel was not multiplied by itself, but through the bringing-in of the Gentiles. Nor was Israel alone, or chiefly, brought into a new relation with God. The same words promised the same mercy to both, Jew and Gentile, that all should be *one in Christ*, all one Jezreel, one Spouse to Himself, one Israel of God, one Beloved; and that all, with one voice of jubilee, should cry unto Him, "*my* Lord and *my* God."

And they shall say, Thou art my God, or rather, *shall say, my God*. There seems to be more affectionateness in the brief answer, which sums up the whole relation of the creature to the Creator in that one word, *Elohai, my God*. The prophet declares, as before, that, when God thus anew called them His people, they by His grace would obey His call, and surrender themselves wholly to

[1] Tertull. Apol. cend. p. 103. Oxf. Tr.
[2] R. Leo. See others quoted Th. p. 105, 6. note a.
[3] Pococ. Not כארצם but בארץ.
[4] Ps. ii. 8.

Before CHRIST cir. 785.

CHAPTER III.

1 *By the expiation of an adulteress, 4 is shewed the desolation of Israel before their conversion.*

THEN said the LORD unto me, [x] Go yet, love a woman beloved of *her* [y] friend, yet an adulterous, according to the love of the LORD toward the children of Israel, who look to other gods, and love flagons † of wine.

2 So I bought her to me *for* fifteen *pieces of* silver, and *for* an homer of barley, and an † half homer of barley:

[x] ch. 1. 2.
[y] Jer. 3. 20.
† Heb. of grapes.
† Heb. lethech.

Him. For to say, *my God*, is to own an exclusive relation to God alone. It is to say, my Beginning and my End, my Hope and my Salvation, my Whole and only Good, in Whom Alone I will hope, Whom Alone I will fear, love, worship, trust in, obey and serve, with all my heart, mind, soul and strength; my God and my All.

III. 1. *Go yet, love a woman, beloved of her friend, yet an adulterous.* This woman is the same Gomer, whom the Prophet had before been bidden to take, and whom, (it appears from this verse) had forsaken him, and was living in adultery with another man. The *friend* [1] is the husband himself, the Prophet. The word *friend* expresses, that the husband of Gomer treated her, not harshly, but mildly and tenderly so that her faithlessness was the more aggravated sin. *Friend* or *neighbour* too is the word chosen by our Lord to express His own love, the love of the good Samaritan, who, not being akin, became *neighbour to Him who fell among thieves*, and had mercy upon him. Gomer is called *a woman, ishah*, not, thy wife, *ishteca* [2], in order to describe the state of separation, in which she was living. Yet God bids the Prophet to *love her*, i. e. show active love to her, not, as before, to take her; for she was already and still his wife, although unfaithful. He is now bidden to buy her back, with the price and allowance of food, as of a worthless slave, and so to keep her apart, on coarse food, abstaining from her former sins, but without the privileges of marriage, yet with the hope of being, in the end, restored to be altogether his wife. This prophecy is a sequel to the former, and so relates to Israel, after the coming of Christ, in which the *former* prophecy ends.

According to the love of the Lord toward the children of Israel. The Prophet is directed to frame his life, so as to depict at once the ingratitude of Israel or the sinful soul, and the abiding, persevering, love of God. The woman, whom God commands him to love, he had loved before her fall; he was now to love her after her fall, and amid her fall, in order to rescue her from abiding in it. His love was to outlive her's, that he might win her at last to him. Such, God says, is *the love of the Lord for Israel*. He loved her, before she fell; for the woman was *beloved of her friend*, and yet an adulteress. He loved her after she fell, and while persevering in her adultery. For God explains His command to the Prophet still to love her, by the words, *according to the love of the Lord toward the children of Israel, while they look to other gods*, lit., *and they are looking*. The words express a contemporary circumstance. God was loving them and looking upon them; and they, all the while, were looking to other gods.

Love flagons of wine; lit. *of grapes*, or perhaps, more probably, *cakes of grapes*, i. e. dried raisins. Cakes were used in idolatry [3]. The wine would beicken the excess common in idolatry, and the bereavement of understanding: the cakes denote the sweetness and luscious ness, yet still the dryness, of any gratification out of God, which is preferred to Him. Israel despised and rejected the true Vine, Jesus Christ, the source of all the works of grace and righteousness, and *loved the dried cakes*, the observance of the law, which, apart from Him, were dry and worthless.

2. *So I bought her to me for fifteen* pieces of *silver*. The fifteen shekels were half the price of a common slave [4], and so may denote her worthlessness. The homer and half-homer of barley, or forty-five bushels, are nearly the allowance of food for a slave among the Romans, four bushels a month. Barley was the offering of one accused of adultery, and, being the food of animals, betokens that she was *like horse and mule which have no understanding*. The Jews gave *dowries* for their wives; but also was the Prophet's wife already. It was then perhaps an allowance, whereby he bought her back from her evil freedom, not to live as his wife, but to be honestly

[1] אלוף as in Jer. iii. 20. Cant. v. 16.
[2] אשתך not אשתי.
[3] Jer. vii. 18. xliv. 19.
[4] Ex. xxi. 32.

Before CHRIST cir. 785.

3 And I said unto her, Thou shalt *abide for me many days; thou shalt not play the harlot, and thou shalt not be for *another* man: so *will* I also *be* for thee.

Before CHRIST cir. 785.

4 For the children of

* Deut. 21. 13.

maintained, until it should be fit, completely to restore her.

3. *Thou shalt abide for me many days;* lit. *thou shalt sit*, solitary and as a widow[1], quiet and sequestered; not going after others, as heretofore, but waiting for him[1]; and *that*, for an undefined, but long season, until he should come and take her to himself.

And thou shalt not be for another man; lit. *and thou shalt not be to a man*, i.e. not even to thine own man or husband. She was to remain without following sin, yet without restitution to conjugal rights. *Her* husband would be her guardian; but as yet, no more. So will *I also be for thee or toward thee.* He does not say "to thee," so as to belong to her, but "towards thee;" i.e. he would have regard, respect to her; he would watch over her, he kindly disposed towards her; he, his affections, interests, thoughts, would be directed *towards* her. The word *towards* expresses regard, yet distance also. Just so would God, in those times, withhold all special tokens of His favor, covenant, Providence; yet would he secretly uphold and maintain them as a people, and withhold them from falling wholly from Him into the gulf of irreligion and infidelity.

4. *For the children of Israel shall abide many days.* The condition described is one in which there should be no civil polity, none of the special Temple-service, nor yet the idolatry, which they had hitherto combined with it or substituted for it. *King* and *prince* include both higher and lower governors. Judah had *kings* before the Captivity, and a sort of *prince* in her governors after it. Judah remained still a polity, although without the glory of her kings, until she rejected Christ. Israel ceased to have any civil government at all. *Sacrifice* was the centre of worship before Christ. It was that part of their service, which, above all, fore-shadowed His love, His Atonement and Sacrifice, and the reconciliation of God by His Blood, Whose merits it pleaded. *Images*, were, *centuriaries*, the centre of idolatry, the visible form of the beings, whom they worshipped instead of God. The *Ephod* was the holy garment which the High-priest wore, with the names of the twelve tribes and the Urim and Thummim, over his heart, and by which he enquired of God. The *Teraphim* were idolatrous means of divination. So then, *for many days*, a long, long period, *the children of Israel* should *abide*, in a manner waiting for God, as the wife waited for her husband, kept apart under His care, yet not acknowledged by Him; not following after idolatries, yet cut off from the sacrificial worship which He had appointed for forgiveness of sin, through faith in the Sacrifice yet to be offered, cut off also from the appointed means of consulting Him and knowing His Will. Into this state the ten tribes were brought upon their Captivity, and (those only excepted who joined the two tribes or have been converted to the Gospel,) they have ever since remained in it. Into that same condition the two tribes were brought, after that, by *filling the Sin*, they had *filled up the measure of their father's sins*; and the second temple, which His Presence had hallowed, was destroyed by the Romans. In that condition they have ever since remained; free from idolatry, and in a state of waiting for God, yet looking in vain for a Messiah, since they had not and would not receive Him Who came unto them; praying to God; yet without sacrifice for sin; not owned by God, yet kept distinct and apart by His Providence, for a future yet to be revealed. "No one of their own nation has been able to gather them together or to become their king." Julian the Apostate attempted in vain to rebuild their temple, God interposing by miracles to hinder the effort which challenged His Omnipotence. David's temporal kingdom has perished and his line is lost, because *Shiloh*, the Peace-maker, is come. The typical Priesthood ceased, in presence of the true *Priest after the order of Melchisedek.* The line of Aaron is forgotten, unknown, and cannot be recovered. So hopelessly are their genealogies confused, that they themselves conceive it to be one of the offices of their Messiah to disentangle them. Sacrifice, the centre of their religion, has ceased and become unlawful. Still their characteristic has been to *wait.* Their prayer as to the Christ has been, "may He soon be revealed." Eighteen centuries have flowed by. *Their eyes have failed* with looking for God's promise, whence it is not to be found. Nothing has changed this character, in the mass of the people. Oppressed, released, favoured; despised, or aggrandised; in East or West; hating Christians, loving to blasphemes Christ, forced (as they would remain Jews,) to explain away the prophecies which speak of Him, deprived of the sacrifices which, to their forefathers, spoke of Him and His Atonement;—still, as a mass, they blindly wait for Him, the true

[1] Deut. xxi. 13.

[2] Such is the force of לי אפס Ex. xxiv. 14. Jer iii. 2.

Before CHRIST cir. 785.

Israel shall abide many days [a] without a king, and without a prince, and without a sacrifice, and without †an image, and without a *ephod, and *teraphim:

Before CHRIST cir. 785.

5 Afterward shall the children of Israel return, and *seek the LORD their God, and *David their king; and shall fear the LORD and his goodness in the [1]latter days.

Jer. 30. 4, 8. Ch. 10. 3. Ezek. 34. 23, 24. & 37. 22, 24. Ver. 4. Jer. 23. 5. Ezek. 38. 8, 16. Dan. 2. 28. Mic. 4. 1.

[a] Ch. 10. 3.
† Heb. *a standing, or, statue*, or, *pillar*, Isai. 19. 19.
* Exod. 28. 6.
[1] Judg. 17. 5.

without [2] teraphim:

knowledge of Whom, His Offices, His Priesthood, and His Kingdom, they have laid aside. And God has been *towards them.* He has preserved them from mingling with idolaters or Mohammedans. Oppression has not extinguished them, favor has not bribed them. He has kept them from abandoning their mangled worship, or the Scriptures which they understand not, and whose true meaning they believe not; they have fed on the husks of a barren ritual and unspiritual legalism since the Holy Spirit they have grieved away. Yet they exist still, a monument to us, of God's abiding wrath on sin, as Lot's wife was to them, encrusted, stiff, lifeless, only that we know that *the dead shall hear the voice of the Son of God, and they that hear shall live.*

True it is, that idolatry was not the immediate cause of the final punishment of the two, as it was of the ten, tribes. But the words of the prophecy go beyond the first and immediate occasion of it. The sin, which God condemned by Hosea, was alienation from Himself. He loved them, and they *turned to other gods.* The outward idolatry was but a fruit and a symbol of the inward. The temptation to idolatry was not simply, nor chiefly, to have a visible symbol to worship, but the hope to obtain from the beings so symbolized, or from their worship, what God refused or forbade. It was a rejection of God, choosing His rival. "The adulterous soul is whoever, forsaking the Creator, loveth the creature." The rejection of our Lord was moreover the crowning act of apostacy, which set the seal on all former rejection of God. And when the sinful soul or nation is punished at last, God punishes not only the last act, which draws down the stroke, but all the former accumulated sins, which culminated in it. So then they who "despised the Bridegroom, Who came from heaven to seek the love of His own in faith, and, forsaking Him, gave themselves over to the Scribes and Pharisees who *slew Him, that the inheritance,* i.e. God's people, *might be theirs,*" having the same principle of sin as the ten tribes, were included in their sentence.

5. *Afterward shall the children of Israel return.* Elsewhere it is said more fully, *return to the Lord.* It expresses more than *turning* or even conversion to God. It is not conversion only, but reversion too, a turning *back from* the unbelief and sins, for which they had left God, and a return to Him Whom they had forsaken.

And shall seek the Lord. This word, *seek*, expresses in Hebrew, from its intensive form, a diligent search; as used with regard to God, it signifies a religious search. It is not such seeking as our Lord speaks of "*Ye seek me, not because ye saw the miracles, but because ye did eat of the loaves and were filled,*"[1] *many shall seek to enter in and shall not be able*, but that earnest seeking, to which He has promised, *Seek and ye shall find.* Before, she had diligently sought her false gods. Now, in the end she shall as diligently seek God and His grace, as she had heretofore sought her idols and her sins.

And David their King. David himself, after the flesh, this could not be. For he had long since been gathered to his fathers; nor was he to return to this earth. *David* then must be *the Son of David*, the same, of Whom God says[2], *I will set up One Shepherd over them, and He shall feed them, even My servant David, and He shall be their Shepherd, and I the Lord will be their God, and My servant David a Prince among them.* The same was to be a *witness, leader, commander to the people*[3]; He Who was to be *raised up to David*[4], *a righteous Branch*, and Who was to be *called the Lord our Righteousness; David's Lord*[5] as well as *David's Son.* Whence the older Jews, of every school, Talmudic, mystical, Biblical, grammatical, explained this prophecy, of Christ. Thus their received paraphrase is: "Afterward the children of Israel shall repent, or turn by repentance, and shall seek to the Jerusalem: in this world *for fear for pray* sins; but in the world to come, i.e. the time of the Messiah, they shall seek the Lord their God, and shall be amazed at that good which is reserved for you, as it is written, 'Afterwards the children of Israel shall return, &c.' Ver. 5. Hence, in the Jerusalem Talmud, it is said, 'I will turn, and Rabbi Joshua revealed to them, as relating to the Messiah, saying, Ib. p. 116. See also Ben Ezra and Kimchi in Poocoke, p. 189.

[1] John vi. 26.
[2] Ezek. xxxiv. 23, 24.
[3] Isa. lv. 4.
[4] Jer. xxiii. 5.
[5] Ib. Ver. 6.
[6] Luke xiii. 34.
[7] Jos. Targ. "This is the King Messiah, whether he be from among the living his name is David, or whether he be from the dead his name is David."

Schöttgen, Horæ Hebraicæ et Talmudicæ, and Bobbing, Horæ Hebr. T. ii. ad loc. See also the Rabbinical Medes, Kohar, Mikraoth Gedoloth (ap. Schöttgen, ii. p. 22.), and Tanchuma, which has, "God said

Before CHRIST cir. 785.

CHAPTER IV.

1 *God's judgments against the sins of the people,* 6 *and of the priests,* 12 *and against their idolatry.* 15 *Judah is exhorted to take warning by Israel's calamity.*

HEAR the word of the LORD, ye children of Israel: for the LORD hath a *controversy with the inhabitants of the land, because *there is* no truth, nor mercy, nor

Before CHRIST cir. 785.

*Isai. 3. 13. & 5. 3. Jer. 25. 31. ch. 12. 2. Mic. 6. 2.

the service of the Lord their God, and shall obey Messiah the Son of David, their King." *And shall fear the Lord*, lit. *shall fear toward the Lord and toward His goodness.* It is not then a servile fear, not even, as elsewhere, a fear, which makes them shrink back *from* His awful Majesty. It is a fear, the most opposed to this; a fear, whereby "they shall flee to Him for help, from all that is to be feared;" a reverent holy awe, which should even impel them *to* Him; a fear of losing Him, which should make them hasten to Him. "'They shall fear, and wonder exceedingly, astonied at the greatness of God's dealing, or of their own joy.' Yet they should hasten *trembling*ly, as bearing in memory their past unfaithfulness and ill deserts, and fearing to approach, but for the greater fear of turning away. Nor do they hasten with this reverent awe and awful joy to God *only*, but *to His Goodness* also. His Goodness draws them, and to it they betake themselves, away from all cause of fear, their sins, themselves, the Evil one. Yet even His Goodness is a source of awe. *His Goodness!* How much it contains. All whereby God is good in Himself, all whereby He is good to us. That whereby He is essentially good, or rather Goodness; that whereby He is good to us, as His creatures, as yet more as His sinful, ungrateful, redeemed creatures, re-born to bear the image of His Son. So then His Goodness overflows into beneficence, and condescension, and graciousness and mercy and forgiving love, and joy in imparting Himself, and complacence in the creatures which He has formed, and re-formed, redeemed and sanctified for His glory. Well may His creatures *tremble towards* it, with admiring wonder that all this can be made their's!

This was to take place *in the latter days.* These words, which are adopted in the New Testament, where Apostles say, †*in the last days, in these last days*, mean this, the last dispensation of God, in contrast with all which went before, the times of the Gospel[1]. The prophecy has all along been fulfilled during this period to those, whether of the ten or of the two tribes, who have been converted to Christ, since God ended their temple-worship. It is fulfilled in every *soul* from among them, who now is *converted and lives.* There will be a more full fulfillment, of which S. Paul speaks, when the eyes of all Israel shall be opened to the deceivableness of the last Anti-Christ; and Enoch and Elias, the two witnesses[2], shall have come to prepare our Lord's second Coming, and shall have been slain, and, by God's converting grace, *all Israel shall be saved*[3].

IV. 1. *Hear the word of the Lord, ye children of Israel.* The Prophet begins here, in a series of pictures as it were, to exhibit the people of Israel to themselves, that they might know that God did not do without cause all this which He denounced against them. Here, at the outset, He summons, the whole people, their prophets and priests, before the judgment-seat of God, where God would condescend, Himself to implead them, and hear, if they had ought in their defence. The title *children of Israel* is, in itself, an appeal to their gratitude and their conscience, as the title "Christian" among us is an appeal to us, by Him Whose Name we bear. Our Lord says, ‡ *If ye were Abraham's children, ye would do the works of Abraham;* and S. Paul[4], *let every one that nameth the name of Christ, depart from iniquity.*

For the Lord hath a controversy. God wills, in all His dealings with us His creatures, to prove even to our own consciences, the righteousness of His judgments, so as to leave us without excuse. Now, through His servants, He shews men their unrighteousness and His justice; hereafter our Lord, the righteous Judge, will shew it through the book of men's own consciences.

With the inhabitants of the land. God had *given the land* to the children of Israel, on account of the wickedness of those whom He drave out before them. He gave it to them *that they might observe His statutes and keep His laws.* He had promised that His *Eyes should always be upon it from the beginning of the year unto the end of the year.* This land,

[1] Heb.
[2] This is a rule given by Rimmon ben Isa, i. 3. 'Whenever it is said *in the latter days*, it is meant the days of the Messiah.' The same rule is also on that place given by Abarbanel, and backed by the authority of Moses Ben Nachman, who, on Gen. xlix. 1, gives it as a general rule of all their Doctors.' Poc.
[3] Rev. xi. 3.
[4] Heb. xi. 16.
[5] Rom. xi. 26.
[6] S. John viii. 39.
[7] 2 Tim. ii. 19.
[8] Ps. cv. xcix.
[9] Deut. xii. 12.

Before CHRIST cir. 785.

*knowledge of God in the land.

*Zec. 4. 22. & 5. 4.

2 By swearing, and lying, and killing, and stealing, and committing adultery, they break out, and †blood toucheth

Before CHRIST cir. 785.

†Heb. bloods.

the some of those former judgments, given to them on those conditions, †the land which God had given to them as their God, they had filled with iniquity.

Because there is no truth, nor mercy. *Truth and mercy* are often spoken of, as to Almighty God. *Truth* takes in all which is right, and to which God has bound Himself; *mercy*, all beyond, which God does out of His boundless love. When God says of Israel, *there is no truth nor mercy*, He says that there is absolutely none of those two great qualities, under which He comprises all His own Goodness. *There is no truth*, none whatever, "no regard for known truth; no conscience, no sincerity, no uprightness; no truth of words; no truth of promises; no truth in witnessing; no making good in deeds what they said in words."

Nor mercy. The word has a wide meaning; it includes all love of one to another, a love lasting in acts. It includes loving-kindness, piety to parents, natural affection, forgiveness, tenderness, beneficence, mercy, goodness. The Prophet, in declaring the absence of this grace, declares the absence of all included under it. Whatever could be comprised under *love*, whatever feelings are influenced by love, of that there was nothing.

Nor knowledge of God. The union of right knowledge and wrong practice is hideous in itself; and it must be especially offensive to Almighty God, that His creatures should know Whom they offend, how they offend Him, and yet, amid and against their knowledge, choose that which displeases Him. And, on that ground, perhaps, He has so created us, that when our acts are wrong, our knowledge becomes darkened[1]. The *knowledge of God* is not merely to know some things of God, as that He is the Creator and Preserver of the world and of ourselves. To know things of God is not to know God Himself. We cannot know God in any respect, unless we are so far made like unto Him. *Hereby do we know that we know Him, if we keep His commandments. He that saith, I know Him, and keepeth not His commandments, is a liar and the truth is not in him. Every one that loveth is born of God, and knoweth God. He that loveth not, knoweth not God; for God is love*[2]. Knowledge of God being the gift of the Holy Ghost, he who hath not grace, cannot have that knowledge. A certain degree of speculative knowledge of God, a bad man may have, as Balaam had by inspiration, and the Heathen who, *when they knew God, glorified Him not as God.* But even this knowledge is not retained without love. Those who *held the truth in unrighteousness* ended (S. Paul says[3]) by corrupting it. *They did not like to retain God in their knowledge, and so God gave them over to a reprobate*, or undistinguishing *mind*, that they could not. Certainly, the speculative and practical knowledge are bound up together, through the oneness of the relation of the soul to God, whether in its thoughts of Him, or its acts towards Him. Wrong practice corrupts belief, as misbelief corrupts practice. The Prophet then probably denies that there was any true knowledge of God, of any sort, whether of life or faith or understanding or love. Ignorance of God, then, is a great evil, a source of all other evils.

2. *By swearing, and lying; do*, lit. *swearing* or *cursing*[4], *and lying, and killing, and stealing, and committing adultery!* The words in Hebrew are nouns of action. The Hebrew form is very vivid and solemn. It is far more forcible than if he had said, "They swear, lie, kill, and steal." It expresses that these sins were continual, that nothing else (so to speak) was going on; that it was all one scene of such sins, one course of them, and of nothing besides; as we say more familiarly, "It was all, swearing, lying, killing, stealing, committing adultery." It is as if the Prophet, seeing with a sight above nature, a vision from God, saw, as in a picture, that, and nothing on, all around, within and without, and summed up in this brief picture, all which he saw. This it was and nothing but this, which met his eyes, wherever he looked, whatever he heard, *swearing, lying, killing, stealing, committing adultery.* The Prophet had before said, that the ten tribes were utterly wanting in all truth, all mercy, all knowledge of God. But where there are none of these, *there*, in all activity, will be the contrary vices. When the land or the soul is empty of the good, it will be full of the evil. *They break out*, i. e. burst through all bounds, set to restrain them, as a river bursts its banks and overspreads all things or sweeps all before it. *And blood toucheth blood*, lit. *bloods touch bloods*[5]. The

[1] See Deut. iv. 1, 40. vi. 25-28. &c.
[2] Rom. i. 21.
[3] 1 S. John ii. 3, 4. iv. 7, 8.
[4] Rom. i. 21, 18, 28.
[5] The word *cursing*, swearing, alah, is derived from the Name of God, *Eloah*, and signifies, using His name: invoking him, probably in a *curse*, which the term also signifies.
[6] "Bloods" is over, in Holy Scripture, used of blood-shed. On the history, see Introd. p. 5, and below p. 140.

Before CHRIST cir. 720.

3 Therefore[a] shall the land mourn, and [b]every one that dwelleth therein [c]shall languish, with the beasts of the field, and with the fowls of heaven; yea, the fishes of the sea also shall be taken away.

Before CHRIST cir. 720.

4 Yet let no man strive, nor reprove another: for thy people *are* as [d]they that strive with the priest.

[a] Jer. 4. 28. & 12. 4. [b] Amos 8. 13. [c] Zeph. 1. 3. [d] Deut. 17. 12.

blood was poured so continuously and in such torrents, that it flowed on, until stream met stream and formed one wide inundation of blood.

3. *Therefore shall the land mourn.* Dumb inanimate nature seems to rejoice and to be in unison with our sense of joy, when bedewed and fresh through rain and radiant with light; and, again, to mourn, when smitten with drought or blight or disease, or devoured by the creatures which God employs to lay it waste for man's sins. Dumb nature is, as it were, in sympathy with man, cursed in Adam, smitten amid man's offences, its outward show responding to man's inward heart, wasted, parched, desolate, when man himself was marred and wasted by his sins.

With the beasts of the field, lit. "in the beasts," &c. God included *the fowl and the cattle and every beast of the field* in His covenant with man. So here, in this sentence of woe, He includes them in the inhabitants of the land, and orders that, since man would not serve God, the creatures made to serve him, should be withdrawn from him. "General iniquity is punished by general desolation."

Yea, the fishes of the sea also. Inland seas or lakes are called by this same name, as the Sea of Tiberias and the Dead Sea. Yet here the Prophet probably alludes to the history of man's creation, when God gave him dominion[1] *over the fish of the sea, and over the fowl of the heaven, and over every living thing (chaiah),* in just the inverse order, in which he here declares that they shall be taken away. Thus God gives dominion over all, from lowest to highest; here God denounces that He will take away all, down to those which are least affected by any changes. Yet from time to time God has, to chastisement, directed that the shoals of fishes should not come to their usual haunts. This is well known in the history of sea-coasts; and conscience has acknowledged the hand of God and seen the ground of His visitation. Of the fulfillment S. Jerome writes: "Whoso believeth not that this befell the people of Israel, let him survey Illyricum, let him survey the Thracian, Macedonia, the Pannonian, and the whole land which stretches from the Propontis and Bosphorus to the Julian Alps, and he will experience that, together with man, all the creatures also fall, which *afore* were nourished by the Creator for the service of man."

4. *Yet let no man strive, nor reprove another,* lit. "*Only man let him not strive, and let not man reprove.*" God had taken the controversy with His people into His own hands; *the Lord, He said*[2], *hath a controversy (rib) with the inhabitants of the land.* Here He forbids man to intermeddle; *man let him not strive.* (He again uses the same word[3].) The people were obstinate and would not hear; warning and reproof, being neglected, only aggravated their guilt: so God bids man to come to speak in His Name. He Himself alone will implead them, Whose pleading none could evade or contradict. Subordinately, God, teaches us, amid His judgments, not to strive or throw the blame on each other, but each to look to his own sins, not to the sins of others.

For thy people are as they that strive with the priest. God had made it a part of the office of the priest, to *keep knowledge*[4]. He had bidden, that all hard cases should be taken *to the priest who stood to minister there before the Lord their God;* and whoso refused the priest's sentence was to be put to death. The priest was then to judge in God's Name. As speaking in His Name, in His stead, with His authority, taught by Himself, they were called by that Name, in Which they spoke, Elohim[5], God, not in regard to themselves but as representing Him. To *strive* then with *the priest* was the highest contumacy; and such was their whole life and conduct. It was the character of the whole kingdom of *Israel.* For they had thrown off the authority of the family of *Aaron,* which God had appointed. Their political existence was based upon the rejection of that authority. The national character influenced the individual. When the whole polity is formed on disobedience and revolt, individuals will not tolerate interference. As they had rejected the priest, so would and did they reject the prophets. He says not, they *were* priest-strivers, (for they had no lawful priests, against whom to strive,) but they were *like priest-strivers,* persons whose habit it was to strive with those who spoke in God's Name. He says in fact, let not man strive with those who strive with God. The uselessness of

[1] Gen. 1. 28. [2] Jer. 1. [3] [4] Mal. ii. 7. [5] Deut. xvii. 8-12. [6] Ex. xxi. 6. xxii. 8, 9.

Before CHRIST cir. 720.

5 Therefore shalt thou fall [a]in the day, and the prophet also shall fall with thee in the night, and I will † destroy thy mother.

6 ¶ [b]My people are † destroyed for lack of knowledge: because thou hast rejected knowledge, I will also reject thee, that thou shalt be no priest to me: seeing thou hast forgotten the law of thy God, I will also forget thy children.

Before CHRIST cir. 720.

[a] See Jer. 6. 4, 5. [b] Is. 5.

† Heb. *cut off.* † Isai. 5. 13. † Heb. *cut off.*

such reproof is often repeated. [1] *He that reproveth a scorner getteth to himself shame, and he that rebuketh a wicked man getteth himself a blot. Reprove not a scorner, lest he hate thee.* [2] *Speak not in the ears of a fool, for he will despise the wisdom of thy words.* S. Stephen gives it as a characteristic of the *Jews*[3], *Ye stiff-necked and uncircumcised in heart and ears, ye do always resist the Holy Ghost; as your fathers did, so do ye.*

5. *Therefore shalt thou fall.* The two parts of the verse fill up each other. "By day and by night shall they fall, people and prophets together." Their calamities should come upon them successively, day and night. They should stumble by day, when there is least fear of stumbling[4]; and night should not by its darkness protect them. Evil should come *at noon-day*[5] upon them, seeing it, but unable to repel it; as Isaiah speaks of it as an aggravation of trouble[6], *thy land strangers devour it in thy presence;* and the false prophets, who saw their visions in the night, should themselves be overwhelmed in the darkness, blinded by moral, perishing in actual, darkness.

And I will destroy thy mother. Individuals are spoken of as the children; the whole nation, as the mother. He denounces then the destruction of all, collectively and individually. They were to be cut off, root and branch. They were to lose their collective existence as a nation; and, lest private persons should flatter themselves with hope of escape, it is said to them, as if one by one, "thou shalt fall."

6. *My people are destroyed for lack of knowledge.* "My people *are*," not, "is." This accurately represents the Hebrew[7]. The word "people" speaks of them as a whole; *are,* relates to the individuals of whom that whole is composed. Together, the words express the utter destruction of the whole, one and all. They are destroyed *for lack of knowledge,* lit. "*of* the knowledge," i. e. the only knowledge, which in the creature is real knowledge, that knowledge, of the want of which he had before complained, the knowledge of the Creator. So Isaiah mourns in the same words[8], *therefore my people are gone into captivity, because they have no knowledge.* They are destroyed for lack of it; for the true knowledge of God is the life of the soul, true life, eternal life, as our Saviour saith, *This is life eternal, that they should know Thee, the only true God, and Jesus Christ Whom Thou hast sent.* The source of this lack of knowledge, so fatal to the people, was the willful rejection of that knowledge by the priest;

Because thou hast rejected knowledge, I will also reject thee, that thou shalt be no priest to Me. God marks the relation between the sin and the punishment, by retorting on them, as it were, their own acts; and that with great emphasis, *I will utterly reject thee*[9]. Those, thus addressed, must have been true priests, scattered up and down in Israel, who, in an irregular way, offered sacrifices for them, and connived at their sins. For God's sentence on them is, *thou shalt be no priest to ME.* But the priests whom *Jeroboam* consecrated out of other tribes than Levi, were priests not to God, but to the calves. Those then, originally true priests to God, had probably a precarious livelihood, when the true worship of God was deformed by the mixture of the calf-worship, and the people *halted between two opinions;* and so were tempted by poverty also, to withhold from the people unpalatable truth. They shared, then, in the rejection of God's truth which they dissembled, and made themselves partakers in its suppression. And now, they despised, were disgusted with[10] the knowledge of God, as all do in fact despise and dislike it, who prefer ought besides to it. So God repaid their contempt to them, and took away the office, which, by their sinful connivance, they had hoped to retain.

Seeing thou hast forgotten the law of thy God. This seems to have been the sin of the people. For the same persons could not, at least in the same stage of sin, despise and forget. They who despise or reject, must have before their mind that which they reject. To reject is willful, conscious, deliberate sin, with a high hand; to *forget,* an act of negligence.

[1] Prov. ix. 7, 8. [2] Ib. xxiii. 9. [3] Acts vii. 51. [4] John xi. 9, 10. [5] Jer. xv. 8. [6] Is. i. 7.
[7] The singular נמי, as being a collective, is joined with the plural verb.
[8] Isaiah is probably the force of the unusual form מאדם. [9] מכהן in the first meaning of the word.
[10] מאס

48

49

Before CHRIST cir. 785.

7 [k]As they were increased, so they sinned against me: [l]*therefore* will I change their glory into shame.

8 They eat up the sin of my people, and they † set their heart on their iniquity.

Before CHRIST cir. 785.

[k] Ch. 13. 6.
[l] Mark 2. 20.
Luke 5. 35.
Phil. 3. 19.

† Heb. *lift up their soul to their iniquity.*

The rejection of God's law was the act of the understanding and will; forgetfulness of it comes from the neglect to look into it; and this, from the distaste of the natural mind for spiritual things, from being absorbed in things of this world, from inattention to the duties prescribed by it, or shrinking from seeing that condemned, which is agreeable to the flesh. The priests knew God's law and despised it; the people *forgot* it. In an advanced stage of sin, however, man may come to forget what he once despised; and this is the condition of the hardened sinner.

I will also forget thy children, lit. *I will forget thy children, I* too. God would mark the more, that His act followed on their's; they, first; then, He saith, *I* too. He would requite them, and do what it belonged not to His Goodness to do first. Parents who are careless as to themselves, as to their own lives, even as to their own shame, still long that their children should not be as themselves. God tries to touch their hearts, where they are least steeled against Him. He says not, *I will forget thee*, but I will forget those nearest thy heart, *thy children*. God is said to *forget*, when He acts, as if His creatures were no longer in His mind, no more the objects of His Providence and love.

7. *As they were increased, so they sinned against Me.* The *increase* may be, either in actual number or in wealth, power or dignity. The text includes both. In both kinds of increase, the bad abuse God's gifts against Himself, and take occasion of them to offend Him. The more they were increased in number, the more there were to sin, the more they were who sinned. God promised to make Abraham's seed, *as the stars of heaven*. They were to shine in the world through the light of the law, and the glory which God gave them while obeying Him. [1] *Thy fathers went down into Egypt with threescore and ten persons; and now the Lord thy God hath made thee like the stars of heaven for multitude. Therefore thou shalt love the Lord thy God, and keep His charge, and His statutes, and his judgments and His commandments always.* God multiplied them, that there might be the more to adore Him. But instead of multiplying subjects, He multiplied apostates. "As many more as Israel had, so many altars did it build to demons, in the sacrifices to whom it sinned against Me." "The more sons God gave to Israel, the more enemies He made to Himself; for Israel brought them up in hatred to God, and in the love and worship of idols." "As too among the devout, one provokes another, by word and deed, to good works, so, in the congregation of evil doers, one incites another to sin." Again, worldlings make all God's gifts minister to pride, and so to all the sins, which are the daughters of pride. [2] *Jeshurun*, God says, *waxed fat and kicked; then he forsook God which made him, and lightly esteemed the Rock of his salvation.* In this way too, the increase of wealth which God gives to those who forget Him, increases the occasions of ingratitude and sins.

I will turn their glory into shame. Such is the course of sin and chastisement. God bestows on man, gifts, which may be to him matter of praise and glory, if only ordered aright to their highest and only true end, the glory of God; man perverts them to vainglory and thereby to sin; God turns the gifts, so abused, to shame. He not only gives them shame instead of their glory; He makes the *glory* itself the means and occasion of their shame. Beauty becomes the occasion of degradation; pride is proverbially near a fall; "vaulting ambition overleaps itself, and falls on th'other side;" riches and abundance of population tempt nations to wars, which become their destruction, or they invite other and stronger nations to prey upon them. *Thou hast indeed smitten Edom*, was the message of Jehoash to Amaziah [3], *and thine heart hath lifted thee up; glory of this, and tarry at home; for why shouldest thou meddle to thy hurt, that thou shouldest fall, even thou and Judah with thee? But Amaziah would not hear.* He lost his own wealth, wasted the treasures in God's house; and the walls of Jerusalem were broken down.

8. *They eat up the sin of My people.* The priests made a gain of the sins of the people, lived upon them and by them, conniving at or upholding the idolatries of the people, partaking in their idol-sacrifices and idolatrous rites, which, as involving the desertion of God, were the *sin* of the *people*, and the root of all their other sins. This the priests did knowingly. True or false, apostate or irregularly appointed, they knew that there was no truth in the golden calves; but they withheld the truth, they held it down in unrighteousness, and preached Jeroboam's falsehood, *these be thy gods, O Israel.* The reputation, station, maintenance of the false priests depended upon it. Not being of the line of

[1] Deut. x. 22. xi. 1.

[1] Ib. xxxii. 15.
[2] Kings xiv. 10, 11.

Before CHRIST cir. 785.

9 And there shall be, [k]like people, like priest: and I will † punish them upon their ways, and ‡ reward them their doings.

10 For [1]they shall eat, and not have enough: they shall commit whoredom, and shall not increase: because they have left off to take heed to the LORD.

Before CHRIST cir. 785.

[k] Isa. 24. 2.
Jer. 5. 31.
† Heb. *visit upon.*
‡ Heb. *cause to return.*
[l] Lev. 26. 26.
Mic. 6. 14.
Hag. 1. 6.

† Heb. *visit upon.*
‡ Heb. *שיב.*

Aaron, they could be no priests except to the calves, and so they upheld the sin whereby they lived, and, that they might themselves be accounted priests of God, taught them to worship the calves, as representatives of God.

The word, *sin*, may include indirectly the sin-offerings of the people, as if they loved the sin or encouraged it, in order that they might partake of the outward expiations for it.

And they set their heart on their iniquity, as the source of temporal profit to themselves. "Benedicet by the people, they reproved them not in their sinful doings, but charged themselves with their souls, saying, on us be the judgment, as those who said to Pilate, *His blood be upon us.*" That which was, above all, *their iniquity*, the source of all the rest, was their departure from God and from His ordained worship. On this they *set their hearts*; in this they kept them secure by their lies; they feared any misgivings, which might rend the people from them, and restore them to the true worship of God. But what else is it, to extenuate or flatter sin now, to dissemble it, not to see it, not openly to denounce it, lest we lose our popularity, or alienate those who commit it? What else is it to speak smooth words to the great and wealthy, not to warn them, even in general terms, of the danger of making Mammon their god; of the peril of riches, of parade, of luxury, of immoral dressing, and, amid boundless extravagance, neglect of the poor; encouraging the rich, not only in the neglect of Lazarus, but in pampering the dogs, while they neglect him? What is the praise of some petty dole to the poor, but connivance at the withholding from God His due in them? "We see now," says an old writer, "[1] how many prelates live on the oblations and revenues of the laity, and yet, whereas they are bound, by words, by prayers, by exemplary life, to turn them away from sin, and to lead them to amendment, they, in various ways, scandalize, corrupt, infect them, by ungodly conversation, flattery, connivance, co-operation, and neglect of due pastoral care. Whence Jeremiah says [2], *My people hath been lost sheep: their shepherds have caused them to go astray.* O how horrible and exceeding great will be their damnation, who shall be tormented for each of those under their care, who perish through their negligence."

9. *And there shall be like people, like priest.* Priest and people were alike in sin. Yet they are worst, if bad, to foment each other's sin. The bad priest copies the sins which he should reprove, and excuses himself by the frailty of our common nature. The people, acutely enough, detect the worldliness or self-indulgence of the priest, and shelter themselves under his example. Their defence stands good before men; but what before God? Alike in sin, priest and people should be alike in punishment. "Neither secular greatness should exempt the laity, nor the dignity of his order, the priest." Both shall be swept away in one common heap, in one disgrace, into one damnation. *They shall bind them in bundles to burn them.*

And I will punish them for their ways, and reward them their doings; lit. *I will visit upon him his ways, and his doings I will make to return to him.* People and priests are spoken of as one man. None should escape. The judgment comes down upon them, overwhelming them. "Man's deeds are called his *ways*, because the soul holds on the tenor of its life along them, and those ways lead him on to his last end, heaven or hell. The word *rendered doings*[*] signifies *great doings*, when used of God; *bold doings*, on the part of man. Those bold presumptuous doings against the law and Will of God, God will bring back to the sinner's bosom.

10. *For they shall eat, and not have enough.* This is almost a proverbial saying of Holy Scripture, and, as such, has manifold applications. In the way of nature, it comes true in those, who, under God's afflictive Hand in famine or siege, eat what they have, but have *not enough*, and perish with hunger. It comes true in those, who, through bodily disease, are not nourished by their food. Yet not less true is it of those who, through their own insatiate desires, are never satisfied, but crave the more greedily, the more they have. Their sin of covetousness becomes their torment.

They shall commit whoredom and not increase; lit. *they have committed whoredom.* The time spoken of is perhaps changed, because God would not speak of their future sin, as certain. There is naturally too a long interval between this sin and its possible fruit,

[1] Dionys. Carth.

[*] רבים.

Before CHRIST cir. 785.

11 Whoredom and wine
and new wine [m] take away
the heart.
12 ¶ My people ask
counsel at their [*] stocks,
and their staff declareth
unto them: for [*] the spirit
of whoredoms hath caused

[m] Isai. 28. 7. See Eccles. 7. 7.

[*] Jer. 2. 27.
[*] Hab. 2. 19.
[*] Isai. 44. 20.
ch. 5. 4.

which may be marked by this change of time. The sin was past, the effect was to be seen hereafter. They used all means, lawful and unlawful, to increase their offspring, but they failed, even because they used forbidden means. God's curse rested upon those means. Single marriage, according to God's law, *they twain shall be one flesh*, yields in a nation larger increase than polygamy. Illicit intercourse God turns to decay. His curse is upon it.

Because they have left off to take heed to the Lord, lit. *to watch, observe, the Lord*. The eye of the soul should be upon God, watching and waiting to know all indications of His Will, all guidings of His Eye. So the Psalmist says[1], *As the eyes of servants look unto the hand of their masters, and as the eyes of a maiden unto the hands of her mistress, even so our eyes wait upon the Lord our God, until He have mercy upon us*. The Angels of God, great and glorious as they are, *do always behold the Face of the Father*[2], at once filled with His love, and wrapt in contemplation, and reading therein His Will, to do it. The lawless and hopeless ways of Israel sprang from their neglecting to watch and observe God. For as soon as man ceases to watch God, he falls, of himself, into sin. The eye which is not fixed on God, is soon astray amid the vanities and pomps and lusts of the world. So it follows;

11. *Whoredom and wine and new wine take away* (lit. *takes away*) *the heart*. Wine and fleshly sin are pictured as blended in one, to deprive man of his affections and reason and understanding, and to leave him brutish and irrational. In all the relations of life toward God and man, reason and will are guided by the affections. And so, in God's language, the "heart" stands for the "understanding" as well as the "affections," because it directs the understanding, and the understanding, bereft of true affections, and under the rule of passion, becomes sensuous. Besides the perversion of the understanding, each of those sins blunts and dulls the fineness of the intellect; much more, both combined. The stupid sottishness of the confirmed voluptuary is a whole, of which each act of sensual sin worked its part. The Heathen saw this clearly, although, without the grace of God, they did not act on what they saw to be true and right. This, the sottishness of Israel,

[1] Ps. cxxiii. 2.
[2] St. Matt. xviii. 10.
[*] The Hebrew tense expresses action which is repeatedly resumed.

destroying their understanding, was the ground of their next folly, that they ascribed *to their stock* the office of God. "Corruption of manners and superstition" (it has often been observed) "go hand in hand."

12. *My people ask counsel at* [lit. *on*] *their stocks. They ask* habitually[1]; and that, in dependence *on their stocks*. The word *wood* is used of the idol made of it, to bring before them the senselessness of their doings, in that they asked counsel of the senseless wood. Thus Jeremiah[2] reproaches them for *saying to a stock, my father*; and Habakkuk[3], *Woe unto him that saith to the wood, awake*.

And their staff declareth unto them. Many sorts of this superstition existed among the Arabs and Chaldees. They were different ways of drawing lots, without any dependence upon the true God to direct it. This was a part of their senselessness, of which the Prophet had just said, that their sins took away their hearts. The tenderness of the word, *My people*, aggravates both the fatility and the ingratitude of Israel. They whom the Living God owned as His own people, they who might have asked of Him, asked of a stock or a staff.

For the spirit of whoredoms. It has been thought of old, that the evil spirits assault mankind in a sort of order and method, different spirits heading all their energies to tempt him to different sins[4]. And this has been founded on the words of Holy Scripture, "a lying spirit," "an unclean spirit," "a spirit of jealousy," and our Lord said of the evil spirit whom the disciples could not cast out; *This kind goeth not out but by prayer and fasting*. Hence it has been thought that "some spirits take delight in uncleanness and defilement of sins; others urge on to blasphemies; others, to anger and fury; others take delight in gloom; others are soothed with vainglory and pride; and that each instills into man's heart that vice in which he takes pleasure himself; yet that all do not urge their own perverseness at once, but in turn, as opportunity of time or place, or man's own susceptibility, invites them." Or the word, *spirit of whoredoms*, may mean the vehemence with which men were whirled along by their evil passions, whether by their passionate love of idolatry, or by the fleshly sin which was so often bound up with their idolatry.

They have gone a whoring from under their

[1] Ps. cxxiii. 2.
[2] St. Matt. xviii. 10.
[*] The Hebrew tense expresses action which is repeatedly resumed.

[*] Jer. 2. 27.
[*] Hab. 2. 19.
[*] Isai. 44. 20.
[4] Cassian Collat. vii. 17.
[1] St. Matt. xvii. 21.

Before CHRIST cir. 785.

them to err, and they have
gone a whoring from under
their God.
13 [*] They sacrifice upon
the tops of the mountains,
and burn incense upon the
hills, under oaks and poplars and elms, because the
shadow thereof is good:
[*] therefore your daughters
shall commit whoredom,
and your spouses shall commit adultery.
14 || I will not punish
your daughters when they
commit whoredom, nor
your spouses when they
commit adultery: for them-

[p] Isai. 1. 29. & 57. 5.
[q] Deut. 6. 13. & 10. 20. 28.

[r] Amos 7. 17. Rom. 1. 28.

Or, *Shall I not, &c.*

God. The words *from under* continue the image of the adulterous wife, by which God had pictured the faithlessness of His people. The wife was spoken of as *under her husband*[1], i.e. under his authority; she withdrew herself *from under* him, when she withdrew herself from his authority, and gave herself to another. So Israel, being wedded to God, estranged herself from Him, withdrew herself from His obedience, cast off all reverence to Him, and prostituted herself to her idols.

13. *They sacrifice upon the tops of the mountains*. The tops of hills or mountains seemed nearer heaven, the air was purer, the place more removed from the world. To worship the Unseen God upon them, was then the suggestion of natural feeling and of simple devotion. God Himself directed the typical sacrifice of Isaac to take place on a mountain; on that same mountain He commanded that the temple should be built; on a mountain, God gave the law; on a mountain was our Saviour transfigured; on a mountain was He crucified; from a mountain He ascended into heaven. Mountains and hills have accordingly often been chosen for Christian churches and monasteries. But the same natural feeling, misdirected, made them the places of heathen idolatry and heathen sins. The Heathen probably also chose for their star and planet-worship, mountains or large plains, as being the places whence the heavenly bodies might be seen most widely. Being thus connected with idolatry and sin, God strictly forbade the worship on the high places, and (as is the case with so many of God's commandments) man practised it as diligently as if He had commanded it. God had said[2], *Ye shall utterly destroy all the places, wherein the nations, which ye shall possess, served their gods upon the high mountains, and upon the hills and under every green tree*. But[3] *they set them up images and groves* [rather *images of Ashtaroth*] *in every high hill and under every green tree, and there they burnt incense in all the high places, as did the heathen whom the Lord carried away before them*. The words express, that this which God forbade they did diligently; *they sacrificed much and diligently; they burned incense much and diligently*[4]; and that, not here and there, but *generally, on the tops of the mountains*, and, as it were, in the open face of heaven. So also Ezekiel complains[5], *They saw every high hill and all the thick trees, and they offered there their sacrifices, and there they presented the provocation of their offering; there also they made their most sweet savor, and poured out there their drink-offerings*.

Under oaks, [*white*] *poplars and elms* [*probably the terebinth or turpentine tree*] *because the shadow thereof is good*. The darkness of the shadow suited alike the cruel and the profligate deeds which were done in honor of their false gods. In the open face of day, and in secret they carried on their sin.

Therefore their daughters shall commit whoredoms, and their spouses [or more probably, *daughters-in-law*] *shall commit adultery*, or (in the present) *commit adultery*. The fathers and husbands gave themselves to the abominable rites of Baal-peor and Ashtaroth, and so the daughters and daughters-in-law followed their example. This was by the permission of God, Who, since they *glorified not God* as they ought, *gave them up*, abandoned them, *to vile affections*. So, through their own disgrace and bitter grief, in the persons of those whose honor they most cherished, they should learn how ill they themselves had done, in departing from Him Who is the Father and Husband of every soul. The sins of the fathers descend very often to the children, both in the way of nature, that the children inherit strong temptations to their parental sin, and by way of example, that they greedily imitate, often exaggerate, them. Wouldest thou not have children, which thou wouldest wish unborn, redeem thyself. The saying may include too sufferings at the hands of the enemy. "What thou dost willingly, that shall your daughters and your daughters-in-law suffer against thine and their will."

14. *I will not punish your daughters*. God threatens, as the severest woe, that He will not punish their sins with the correction of a Father in this present life, but will leave

[1] Num. v. 19, 20. Ezek. xxiii. 5.
[2] Deut. xii. 2.
[3] 2 Kings xvii. 10, 11.
[4] *θυσιάζουσι*, not *ἐθύσαν*; present, not aorist.
[5] Ezk. 20.

Before CHRIST cir. 785.

selves are separated with whores, and they sacrifice with harlots: therefore the people *that* [1] doth not understand shall || fall.

15 ¶ Though thou, Israel, play the harlot, yet let not Judah offend; [2] and come not ye unto Gilgal, neither go ye up to [3] Beth-aven, [4] nor swear, The Lord liveth.

Before CHRIST cir. 785.

[1] ver. 1, 6.
|| Or, *be punished.*
[2] ch. 9. 15. & 12. 11.
Amos 4. 4. & 5. 5.
[3] 1 Kings 12. 29.
ch. 10. 5.
[4] Zech. 5. 4.
Zeph. 1. 5.

the sinners, unheeded, to follow all iniquity. It is the last punishment of persevering sinners, that God leaves them to prosper in their sins and in those things which help them to sin. Hence we are taught to pray[1], *O Lord, correct me, but in judgment, not in Thine anger.* For since God chastiseth those whom He loveth, it follows[2], *if we be without chastisement, whereof all are partakers, then are we bastards, and not sons.* To be chastened severely for lesser sins, is a token of great love of God toward us; to sin on without punishment is a token of God's extremest displeasure, and a sign of reprobation. [3] "Great is the offence, if, when thou hast sinned, thou art undeserving of the wrath of God."

For themselves are separated with whores. God turns from them as unworthy to be spoken to any more, and speaks of them, They *separate themselves*, from Whom? and with whom? They separate themselves *from* God, and with the degraded sons and with devils. Yet so do all those who choose wilful sin.

And they sacrifice [continually, as before] *with* [*the*] *harlots.* The unhappy women here spoken of were such as were [4] *consecrated* (as their name imports) to their vile gods and goddesses, and to prostitution. This deceitful consecration, yea desecration, whereby they were taught to seek honor in their disgrace, was spread in different forms over Phœnicia, Syria, Phrygia, Assyria, Babylonia. Ashtaroth, (the Greek Astarte) was its chief object. This horrible worship prevailed in Midian, when Israel was entering the promised land, and it suggested the devilish device of Balaam[5] to entangle Israel in sin whereby they might forfeit the favor of God. The like is said to subsist to this day in heathen India. The sin was both the cause and effect of the superstition. Man's corrupt heart gave rise to the worship: and the worship in turn fostered the corruption. He first sanctioned the sin by aid of a degrading worship of nature, and then committed it under plea of that worship. He made his sin a law to him. Women, who never relapsed into the sin, sinned in obedience to the dreadful law[6]. Blinded as they were, individual heathen had the excuse of their hereditary blindness; the Jews had imperfect grace. The sins of Christians are self-sought, against light and grace.

Therefore the people that doth not understand shall fall. The word comprises both, *that doth not understand, and, that will not understand.* They might have understood, if they would. God had revealed Himself to them, and had given to them His law, and was still sending to them His prophets, so that they could not but have known and understood God's Will, had they willed. Ignorance, which we might avoid or cure, if we would, is itself a sin. It cannot excuse sin. *They* shall, he says, *fall, or be cast headlong.* Those who blind their eyes, so as not to see or understand God's Will, bring themselves to sudden ruin, which they hide from themselves, until they fall headlong in it.

15. *Let not Judah offend.* The sentence of Israel had been pronounced; she had been declared incorrigible. The Prophet turns from her now to Judah. Israel had abandoned God's worship, rejected or corrupted His priests, given herself to the worship of the calves; no marvel what further excess of riot she run into! But Judah, who had the law and the temple and the service of God, let not her, (he would say,) involve herself in Israel's sin. If Israel, in wilful blindness, had plunged herself in ruin, let not Judah involve herself in her sin and her ruin. He turns (as elsewhere) incidentally to Judah.

Come ye not unto Gilgal. Gilgal lay between Jericho and the Jordan. There, ten furlongs from the Jordan, first in all the promised land, the people encamped; there Joshua placed the monument of the miraculous passage of the Jordan; there he renewed the circumcision of the people which had been intermitted in the wilderness, and the feast of the passover; thither the people returned, after all the victories by which God gave them possession of the land of promise[7]. There Samuel habitually sacrificed, and there, *before the Lord*, i. e. in His special covenanted Presence, he publicly made Saul king[8]. It was part of the policy of Jeroboam to take hold of all those associations, as a sort of set-off against Jerusalem and the Temple, from which he had separated his people. In opposition to this idolatry, Elisha for a time established there one of the schools of the Prophets[1].

[1] Jer. 2. 24.
[2] Ib. Jer.
[3] Num. xxv. xxxi. 8, 16.
[4] Herod. l. 199. It may have been in some such way, that Gomer, whom the prophet was bidden to marry, had fallen.
[5] Heb. xii. 6.
[6] הלכי שקרים
[7] Josh. iv. 19, 20. v. 9, 10. ix. 6. x. 6-43. xiv. 6.
[8] 1 Sam. x. 8. xi. 14, 15. xiii. 4-8. xv. 21, 33.

Before CHRIST cir. 785.

16 For Israel [1] slideth back as a backsliding heifer: now the LORD will feed them as a lamb in a large place.

17 Ephraim is joined to idols: [2] let him alone.

18 Their drink † is sour: they have committed whoredom continually:

Before CHRIST cir. 785.

[1] Jer. 3. 6. & 7. 24. & 8. 5.
[2] Ezek. 7. 11.
† Heb. is gone.

Neither go ye up to Bethaven. *Bethaven*, lit. *house of vanity*, was a city East of *Bethel*[1], *the house of God.* But since Jeroboam had set up the worship of the calves at Bethel, Bethel had ceased to be *the house of God*, and had become a *house or temple of vanity*; and so the Prophet gave it no more its own name which was associated with the history of the faith of the Patriarchs, but called it what it had become. In Bethel God had twice appeared to Jacob, when he left the land of promise[2] to go to Laban, and when he returned[3]. Thither also the ark of God was for a time in the days of the judges removed from Shiloh[4], near to which on the south[5] Bethel lay. It too Jeroboam profaned by setting up the calf there. To these places then, as being now places of the idolatry of Israel, Judah is forbidden to go, and then to *swear, the Lord liveth.* For to swear by the Lord in a place of idolatry would be to associate the living God with idols[6], which God expressly forbade.

16. *For Israel slideth back, as a backsliding heifer.* The calves which Israel worshiped were pictures of itself. They expressed natural, untamed, strength, which, when put to service, started back and shrank from the yoke. "Untractable, petulant, unruly, wanton, it withdrew from the yoke, when it could; if it could not, it *drew* aside or backward, instead of forward. So is it rare, exceeding rare, for man to walk straight on in God's ways; he jerks, writhes, twists, darts aside hither and thither, hating nothing so much as one straight, even, narrow tenor of his ways.

Now the Lord will feed them as a lamb in a large place. The punishment of Israel was close at hand, now. It would not have the strictness of God's commandments; it should have the wideness of a desert. God would withdraw His protecting Providence from them: He would rule them, although unfelt in His mercy. At *large*, they wished to be; at large they should be; but it should be the largeness of a *wilderness where is no way.* There, like a lamb, they should go astray, wandering up and down, unprotected, a prey to wild beasts. Woe is it to that man, whom, when he withdraws from Christ's easy yoke, God permits to take unhindered the broad road which leadeth to destruction. To Israel, this *wide place* was the wide realms of the Medes, where they were withdrawn from God's worship and deprived of His protection.

17. *Ephraim is joined to idols*, i. e. banded, bound up with them, *associated*, as the word means, with them so as to cleave to them, willing neither to part with, nor to be parted from, them. The idols are called by a name, denoting *sorts*; with soil they were fashioned, and, when fashioned, they were a soil and grief.

Let him alone, lit. *give him rest*, i. e. from all further expostulations, which he will not hear. It is an abandonment of Israel for the time, as in the prophet Ezekiel[7], *As for you, O house of Israel, thus saith the Lord God, go ye, serve ye every one his idols.* Sinners often long not to be tormented by conscience or by God's warnings. To be left so, is to be abandoned by God, as one whose case is desperate. God will not, while there is hope, leave a man to sleep in sin; for so the numbness of the soul increases, until, like those who fall asleep amid extreme cold of the body, it never awakes.

18. *Their drink is sour*, lit. *turned*, as we say of milk. So Isaiah says[8], *Thy silver is become dross; thy wine is mingled*, i. e. adulterated, with water; and our lord speaks of salt which *had lost its savor.* The wine or the salt, when once turned or become insipid, is spoiled, irrecoverably, as we speak of "dead wine." They had lost all their life, and taste of goodness.

Her rulers with shame do love, give ye. A varice and luxury are continually banded together according to the saying, "covetous of another's, prodigal of his own." Yet it were perhaps more correct to render, *her rulers do love, do love, shame*[9]. They love that which brings shame, which is bound up with shame, and ends in it; and so the Prophet says that they *love* the *shame* itself. They act, as if they were in love with the shame, which, all their lives long, they are unceasingly and, as it were, by system, drawing upon themselves. They chase diligently after all the occasions of sins and sinful pleasures which end in shame; they omit nothing

[1] 2 Kgs. iv. 38.
[2] Gen. xxviii. 10, 19.
[3] Ib. xxxv. 1 and 6.
[4] Josh. vii. 2.
[5] Judg. xx. 26, 7.
[6] Jud. xxi. 19.
[7] Zeph. i. 5.
[8] Isa. xxx. 30.
[9] אהבו קלון is probably one of the earliest forms of the intensive verb, repeating a part of a verb itself, with its inflection.

Before CHRIST cir. 785.

her † rulers *with* shame do
love, Give ye.
19 * The wind hath
bound her up in her wings,
and * they shall be ashamed
because of their sacrifices.

* Mic. 3. 11. & 7.
† Heb. *shields.*
* Jer. 4. 11, 12. & 12. 13.
* Isai. 1. 29.
Jer. 2. 26.

CHAPTER V.

1 *God's judgments against the priests, the people, and the princes of Israel, for their manifold sins,* 15 *until they repent.*

Before CHRIST cir. 785.

HEAR ye this, O priests;
and hearken, ye house
of Israel; and give ye ear,
O house of the king; for
judgment *is* toward you,
because * ye have been a
snare on Mizpah, and a net
spread upon Tabor.

* ch. 6. 5.

which brings it, do nothing which can avoid it. What else or what more could they do, if they *loved the shame for its own sake?*

19. *The wind hath bound her up in her wings.* When God brought Israel out of Egypt, He *bare them on eagle's wings, and brought them unto Himself*[1]. Now they had abandoned God, and God abandoned them as chaff to the wind. The certainty of Israel's doom is denoted by its being spoken of in the past. It was certain in the Divine judgment. Sudden, resistless, irreversible are God's judgments, when they come. As if "imprisoned in the viewless winds, and" borne "with resistless violence," as it were on the wings of the whirlwind, Israel should be hurried by the mighty wrath of God into captivity in a distant land, bound up so that none should escape, but, when arrived there, dispersed hither and thither, as the chaff before the wind.

And they shall be ashamed because of their sacrifices. They had sacrificed to the calves, to Baal, or to the sun, moon, stars, hoping aid from them rather than from God. When then they should see, in deed, that from those their sacrifices no good came to them, but evil only, they should be healthfully ashamed. So, in fact, in her captivity, did Israel learn to be ashamed of her idols; and so does God, by healthful disappointment, make us ashamed of seeking out of Him, the good things, which He alone hath, and hath in store for them who love Him.

V. 1. *Hear ye this, O ye priests.* God, with the solemn threefold summons, arraigns anew all classes in Israel before Him, not now to repentance but to judgment. Neither the religious privileges of the priests, nor the multitude of the people, nor the civil dignity of the king, should exempt any from God's judgment. The priests are, probably, the true but corrupted priests of God, who had fallen away to the idolatries with which they were surrounded, and, by their apostacy, had strengthened them. The king, here first mentioned by Hosea, was probably the unhappy Zechariah, a weak, pliant, self-indulgent, drunken scoffer[2], who, after eleven years of anarchy, succeeded his father, only to be murdered.

For judgment is toward you, lit. *the judgment.* The kings and the priests had hitherto been the judges; now they were summoned before Him, Who is *the* Judge of judges, and the King of kings. To teach the law was part of the priest's office; to enforce it, belonged to the king. The guilt of both was enhanced, in that they, being so entrusted with it, had corrupted it. They had the greatest sin, as being the seducers of the people, and therefore have the severest sentence. The Prophet, dropping for the time the mention of the people, pronounces the judgment on the seducers.

Because ye have been a snare on Mizpah. Mizpah, the scene of the solemn covenant of Jacob with Laban, and of his signal protection by God, lay in the mountainous part of Gilead on the East of Jordan. Tabor was the well-known Mountain of the Transfiguration, which rises out of the midst of the plain of Jezreel or Esdraelon, one thousand feet high, in the form of a sugar-loaf. Of Mount Tabor it is related by S. Jerome, that birds were still snared upon it. But something more seems intended than the mere likeness of birds, taken in the snare of a fowler. This was to be seen everywhere; and so, had this been all, there hath no ground to mention these two historical spots. The Prophets has selected places on both sides of Jordan, which were probably centres of corruption, or special scenes of wickedness. Mizpah, being a sacred place in the history of the Patriarch Jacob[3], was probably, like Gilgal and other sacred places, desecrated by idolatry. Tabor was the scene of God's deliverance of Israel by Barak[4]. There, by encouraging idolatries, they became hunters, not pastors, of souls[5]. There is an old Jewish tradition[6], that lyers-in-wait were set in these two places, to intercept and murder

[1] Ex. xix. 4. Deut. xxxii. 11.
[2] See Introd. p. 15.
[3] Gen. xxxi. 25-55.
[4] Jud. iv.
[5] Ezek. xiii. 18, 20.
[6] Rashi, Ibn Ezra, Kimchi "out of ancienier Rabbins." Poc.

Before CHRIST cir. 785.

2 And the revolters are
* profound to make slaugh-
ter, || though I *have* been
† a rebuker of them all.
3 * I know Ephraim, and
Israel is not hid from me:
for now, O Ephraim, * thou
committest whoredom, and
Israel is defiled.
4 ¶ || They will not frame
their doings to turn unto
their God: for * the spirit

Before CHRIST cir. 785.

* Isai. 29. 15.
|| Or, *and, &c.*
† Heb. *a correction.*
* Amos 3. 2.
* ch. 4. 17.
* Heb. *They will not give.*
|| Or, *Their doings will not suffer them.*
* ch. 4. 12.

those Israelites, who would go up to worship at Jerusalem. And this tradition gains countenance from the mention of slaughter in the next verse.

2. *And the revolters are profound to make slaughter;* lit. "*They made the slaughter deep,*" as Isaiah says, "*they deeply corrupted themselves*[1];" and our old writers say "He smote deep." They willed also doubtless to "make it deep," hide it so deep, that God should never know it, as the Psalmist says of the ungodly, "*that the inward self and heart of the workers of iniquity is deep,*" whereon it follows, that God should *suddenly wound them,* as here the prophet subjoins that God rebuked them. Actual and profane murder has been already[2] mentioned as one of the common sins of Israel, and it is afterward[3] also charged upon the priests.

Though I have been a rebuker, lit. *a rebuke,* as the Psalmist says[4], *I am prayer,* i. e. "I am all prayer." The Psalmist's whole being was turned into prayer. So here, all the attributes of God, His mercies, love, justice, were concentrated into one, and that one, *rebuke.* Rebuke was the one form, in which they were all seen. It is an aggravation of crime to do it in the place of judgment or in the presence of the judge. Israel was immersed in his sin and heeded not, although God rebuked him continually by His voice in the law, forbidding all idolatry, and was now all the while, both in word and deed, rebuking him.

3. *I know Ephraim.* There is much emphasis on the *I.* It is like our, "*I* have known," or "*I, I,* have known." God had known him all along, if we may so speak. However deep they may have laid their plans of blood, however they would or do hide them from man, and think that no Eye seeth them, and say, "*Who seeth me? and who knoweth me?*" *I,* to Whose *Eyes all things are naked and opened*[5], have all along known them, and nothing of them has been hid from Me. *For,* He adds, even now, now when, under a fair outward show, they are veiling the depth of their sin, now, when they think that their way is hid in darkness, I know their doings, that they are deceiving themselves. Sin never wanted specious excuse. Now too unbelievers are mostly fond of precisely those characters in Holy Scripture, whom God condemns. *Jeroboam* doubtless was accounted a patriot, vindicating his country from oppressive taxation, which Rehoboam insolently threatened. Jerusalem, as lying in the Southernmost tribe, was represented, as ill-selected, for the place of the assemblage of the tribes. Bethel, on the contrary, was hallowed by visions; it had been the abode, for a time, of the ark. It lay in the tribe of Ephraim, which they might think to have been unjustly deprived of its privilege. Dan was a provision for the Northern tribes. Such was the exterior. God says in answer, *I know Ephraim.* "*Known unto God are all his works from the beginning of the world.* Although (in some way unknown to us) not interfering with our free-will, known unto God are our thoughts and words and deeds, before they are framed, while they are framed, while they are being spoken and done; known to Him is all which we do, and all which, under any circumstances, we should do. This he knows with a knowledge, before the things were. "[6] All His creatures, corporal or spiritual, He doth not therefore know, because they are; but they therefore are, because He knoweth them. For He was not ignorant, what He was about to create; nor did He know them, after He had created them, in any other way than before. For no accession to His knowledge came from them; but, they existing when and as was meet, that knowledge remained as it was." How strange then to think of hiding from God a secret sin, when He knew, before He created them, that He created thee liable to this very temptation, and to be assisted amidst it with just that grace which thou art resisting! God had known Israel, but it was not with the knowledge of love, of which He says, *The Lord knoweth the way of the righteous*[7], and[8], *if any man love God, the same is known of Him,* but with the knowledge of condemnation, whereby He, the Searcher of hearts, knows the sin which He judges.

4. *They will not frame their doings, &c.* They were possessed by an *evil spirit,* impelling and driving them to sin; *the spirit of whoredoms is in the midst of them,* i. e. in their very inward self, their centre, so to speak; in their souls, where resides the will, the reason, the judgment; and so long as they did not, by the strength of God, dislodge him, they

[1] xxxi. 6.
[2] Ps. cix. 4.
[3] iv. 2.
[4] xi. 8.
[5] Heb. iv. 13.
[6] S. Aug.
[7] Cor. viii. 3.
[8] Ibid.

Before CHRIST cir. 785.

of whoredoms *is* in the midst of them, and they have not known the LORD.

[f] ch. 7. 10.

5 And [f] the pride of Israel doth testify to his face: therefore shall Israel and Ephraim fall in their iniquity; Judah also shall fall with them.

would and could not frame their acts, so as to repent and turn to God. For a mightier impulse mastered them and drove them into sin, as the evil spirit drove the swine into the deep.

The rendering of the margin, although less agreeable to the Hebrew, also gives a striking sense. *Their doings will not suffer them to turn unto their God.* Not so much that their habits of sin had got an absolute mastery over them, so as to render repentance impossible; but rather, that it was impossible that they should turn inwardly, while they did not turn outwardly. Their evil doings, so long as they persevered in doing them, took away all heart, whereby to turn to God with a solid conversion.

And yet He was *their God*; this made their sin the more grievous. He, Whom they would not turn to, still owned them, was still ready to receive them as *their God*. For the Prophet continues, *and they have not known the Lord.* Him, *their God*, they knew not. For the spirit which possessed them hindered them from thought, from memory, from conception of spiritual things. They did not turn to God, 1) because the evil spirit held them, and so long as they allowed his hold, they were filled with carnal thoughts which kept them back from God. 2) They did not know God; so that, not knowing *how* good and how great a good He is in Himself, and how good to us, they had not even the desire to turn to Him, for love of Himself, yea even for love of themselves. They saw not, that they lost a loving God.

5. *And the pride of Israel.* Pride was from the first the leading sin of Ephraim. Together with Manasseh, (with whom they made, in some respects, one whole, as *the children of Joseph*[1]) they were nearly equal in number to Judah. When numbered in the wilderness, Judah had 74,600 fighting men, Ephraim and Manasseh together 72,700. They speak of themselves as a *great people, forasmuch as the Lord has blessed me hitherto*[2]. God having chosen, out of them, the leader under whom He brought Israel into the land of promise, they resented, in the following time of the Judges, any deliverance of the land, in which they were not called to take a part. They chode with Gideon[3], and suffered very severely for insolence[4] to Jephthah and the Gileadites. When Gideon, who had refused to be king, was *dead*, Abimelech, his son by a concubine out of Ephraim, induced the Ephraimites to make Him king over Israel, as being *their bone and their flesh*[5]. Lying in the midst of the tribes to the North of Judah, they appear, in antagonism to Judah, to have gathered round them the other tribes, and to have taken, with them, the name of Israel, in contrast with Judah[6]. Shiloh, where the ark was, until taken by the Philistines, belonged to them. Samuel, the last judge, was raised up out of them[7]. Their political dignity was not aggrieved, when God gave Saul, *out of little Benjamin*, as king over His people. They could afford to own a king out of the least tribe. Their present political eminence was endangered, when God chose David out of their great rival, the tribe of Judah; their hope for the future was cut off by His promise to the posterity of David. They accordingly upheld, for seven years[8], the house of Saul, knowing that they were acting against the Will of God[9]. Their religious importance was aggrieved by the removal of the ark to Zion, instead of its being restored to Shiloh[10]. Absalom won them by flattery[11]; and the rebellion against David was a struggle of Israel[12] against Judah. When Absalom was dead, they had scarcely sided in bringing David back, when they fell away again, because their advice had not been first had in bringing him back[13]. Rehoboam was already king over Judah[14], when he came to Shechem to be made king over Israel[15]. Then the ten tribes sent for Jeroboam of Ephraim[16], to make him their spokesman, and, in the end, their king. The rival worship of Bethel provided, not only for the Indolence, but for the pride of his tribe. He made a state-worship at Bethel, over-against the worship ordained by God at Jerusalem. Just before the time of Hosea, the political strength of Ephraim was so much superior to that of Judah, that Jehoash, in pride, compared himself to the cedar of Lebanon, Amaziah king of Judah to the thistle[17]. Isaiah speaks of "jealousy[18]" or "envy," as the characteristic sin of Israel, which perpetuated that

[1] Josh. xvi 4. xvii. 14.
[2] Ibid. viii. 1 sqq.
[3] Ib. viii. 22. 24. 1-3. 22.
[4] 2 Sam. ii. 5. 10. iii. 27.
[5] Ibid. v. 1. [6] Ib. iii. 9.
[7] Ibid. xviii. 14.
[8] Ib. xxi. 1 sqq.
[9] 1 Sam. i. 1.
[10] Ps. lxxviii. 60, 67-69.
[11] 2 Sam. xv. 2, 5, 10, 12, 13.
[12] xvi. 15. xvii. 15. xviii. 6.
[13] Ib. xix. 41-43. xx. 1, 6.
[14] 1 Kgs xii. 1.
[15] 2 Kgs xiv. 8.
[16] 1 Kgs xi. 43.
[17] 2 Kgs xiv. 9.
[18] Ez. lii.

Before CHRIST cir. 785.

6 [g] They shall go with their flocks and with their herds to seek the LORD; but they shall not find *him*; he hath withdrawn himself from them.

[g] Prov. 1. 28. Isai. 1. 15. Jer. 11. 11. Ezek. 8. 18. Mic. 3. 4. John 7. 34.

division, which, he foretold, should be healed in Christ. Yet although such was the power and pride of Israel, God foretold that he should first go into captivity, and so it was.

This pride, as it was the origin of the schism of the ten tribes, so it was the means of its continuance. In whatever degree any one of the kings of Israel was better than the rest, still *he departed not from the sins of Jeroboam, who made Israel to sin.* The giving up of any other sin only showed, how deeply rooted this sin was, which even then they would not give up. As is the way of unregenerate man, they would not give themselves up without reserve to God, to do all His will. They could not give up *this* sin of Jeroboam, without endangering their separate existence as *Israel*, and owning the superiority of Judah. From this complete self-surrender to God, their pride shrank and held them back.

The pride, which Israel thus shewed in refusing to turn to God, and in preferring their sin to *their God*, itself, he says, witnessed against them, and condemned them. In the presence of God, there needed no other witness against the sinner than his own conscience. It shall *witness to his face*, "openly, publicly, themselves and all others seeing, acknowledging, and approving the just judgment of God and the recompense of their sin." Pride and carnal sin are here remarkably united.

"The Prophet having said, *the spirit of fornication is in the midst of them*, assigns as its ground, *the pride of Israel will testify to his face*, i. e. the sin which, through pride of mind, lurked in secret, bore open witness through sin of the flesh. Wherefore the cleanness of chastity is to be preserved by guarding humility. For if the spirit is piously humbled before God, the flesh is not raised unlawfully above the spirit. For the spirit holds the dominion over the flesh, committed to it, if it acknowledge the claims of lawful servitude to the Lord. For if, through pride, it despises its Author, it justly incurs a contest with its subject, the flesh."

Therefore shall Israel and Ephraim fall in [or *by*] *their iniquity.* Ephraim, the chief of the ten tribes, is distinguished from the whole, of which it was a part, because it was the rival of Judah, the royal tribe, out of which Jeroboam had sprung, who had formed the kingdom of Israel by the schism from Judah. All Israel, even its royal tribe, where was Samaria, its capital and strength, should fall, their iniquity being the stumbling-block, on which they should fall.

Judah also shall fall with them. "Judah also, being partaker with them in their idolatry and their wickedness, shall partake with them in the like punishment. Sin shall have the like effect in both." Literally, he saith, *Judah both falleth*, denoting, as do other prophets, the certainty of the future event, by speaking of it, as having taken place already; as it had, in the Mind of God.

6. *They shall go with their flocks.* "They had let slip the day of grace, wherein God had called them to repentance, and promised to be found of them and to accept them. When then the decree was gone forth and judgment determined against them, all their outward shew of worship and late repentance shall not prevail to gain admittance for them to Him. He will not be found of them, hear them, nor accept them. They stopped their ears obstinately against Him calling on them, and proffering mercy in the day of mercy: He will now stop His ear against them, crying for it in the Day of judgment." Repenting thus late, (as is the case with most who repent, or think that they repent, at the close of life) they did not repent out of the love of God, but out of slavish fear, on account of the calamity which was coming upon them. But the main truth, contained in this and other passages of Holy Scripture which speak of a time when it is too late to turn to God, is this: that "it shall be too late to knock when the door shall be shut, and too late to cry for mercy when it is the time of justice." God waits long for sinners; He threatens long before He strikes; He strikes and pierces in lesser degrees, and with increasing severity, before the final blow comes. In this life, He places man in a new state of trial, even after His first judgments have fallen on the sinner. But the general rule of His dealings is this: that, when the time of each judgment is actually come, then, as to *that* judgment, it is too late to pray. It is not too late for other mercy, or for final forgiveness, so long as man's state of probation lasts; but it is too late as to this one. And thus, each judgment in time is a picture of the Eternal Judgment, when the day of mercy is past for ever, to those who have finally, in this life, hardened themselves against it. But temporal mercies correspond with temporal judgments; eternal mercy with

[f] S. Greg.

[g] Commination Service.

Before CHRIST cir. 780.

7 They have [a]dealt
treacherously against the
LORD: for they have be-
gotten strange children:
now shall [1]a month devour
them with their portions.
8 [b]Blow ye the cornet
in Gibeah, *and* the trumpet

[a] Gal. 4. 8.
[b] Jer. 2. 20. & ch. 4. 5.
[c] Zech. 11. 6.
[1] Heb. a.
[2] Joel 2. 1.

eternal judgment. In time, it may be too late to turn away temporal judgments; it is not too late, while God continues grace, to flee from eternal; and the desire not to lose God, is a proof to the soul that it is not forsaken by God, by Whom alone the longing for Himself is kept alive or re-awakened in His creature.

They shall not find Him. This befell the Jews in the time of *Josiah*. Josiah himself[1] *turned to the Lord with all his heart and with all his soul and with all his might, according to all the law of Moses.* He put away idolatry thoroughly; and the people so far followed his example. He held such a Passover, as had not been held since the time of the judges. *Notwithstanding the Lord turned not from the fierceness of His great wrath, wherewith His anger was kindled against Judah because of all the provocations that Manasseh had provoked Him withal. And the Lord said, I will remove Judah out of My sight, as I have removed Israel, and will cast off this city Jerusalem, which I have chosen, and the house of which I said, My name shall be there.*

The Prophet describes the people, as complying with God's commands; *they shall go*, i. e. to the place which God had chosen and commanded, with *their flocks and their herds*, i. e. with the most costly sacrifices, *the flocks* supplying the sheep and goats prescribed by the law; the *herds* supplying the bullocks, calves and heifers offered. They seem to have come, so far, sincerely. Yet perhaps it is not without further meaning, that the Prophet speaks of those outward sacrifices *only*, not of the heart; and the reformation under Josiah may therefore have failed, because the people were too ingrained with sin under Manasseh, and returned outwardly only under Josiah, as they fell back again after his death. And so God speaketh here, as He does by David[2], *I will take no bullock out of thine house, nor he-goat out of thy fold. Thinkest thou, that I will eat bullet flesh, or drink the blood of goats?* and by Isaiah[3], *To what purpose is the multitude of your sacrifices unto Me? I am full of the burnt offerings of rams, and the fat of fed beasts.*

He hath withdrawn Himself from them. Perhaps he would say, that God, as it were, *found Himself* from them, as He saith in Isaiah[4], *I am weary to bear them*, the union of sacrifices and of sin.

[1] 2 Kgs xxiii. 25-27.
[2] Ps. l. 9, 13.
[3] i. 11.

7. *They have dealt treacherously*; lit. *have cloaked*, and so, acted deceitfully. The word is used of treachery of friend towards his friend, of the husband to his wife, or the wife to her husband[1]. *Surely as a wife treacherously departeth from her husband, so have ye dealt treacherously with Me, O house of Israel, saith the Lord.* God, even in His upbraiding, speaks very tenderly to them, as having been in the closest, dearest relation to Himself.

For they have begotten strange children. God had made it a ground of the future blessing of Abraham[2], *I know him, that he will command his children and his household after him, and they shall keep the way of the Lord, to do justice and judgment.* But those, contrariwise, themselves being idolaters and estranged from God, had children, who fell away like themselves, strangers to God, and looked upon as strangers by Him. The children too of the forbidden marriages with the heathen were, by their birth, *strange* or foreign children, even before they became so in act; and they became so the more in act, because they were so by birth. The next generation then growing up more estranged from God than themselves, what hope of amendment was there?

Now shall a month devour. The word *now* denotes the suddenness and suddenness of God's judgments; the term *month*, their rapidity. A month is not only a brief time, but is almost visibly passing away; the moon, which measures it, is never at one stay, waxing till it is full, then waning till it disappears. Night by night bears witness to the month's decay. The iniquity was full; the harvest was ripe; now, suddenly, rapidly, completely, the end should come. One month should devour them with *their portions*. God willed to be the Portion of His people; He had said[3], *the Lord's portion is His people; Jacob is the lot of His inheritance.* To Himself He had given the title[4], *the portion of Jacob.* Israel had chosen to himself *other portions* out of God; for these, he had forsaken his God; therefore he should be consumed with them. "All that they had, all that they possessed, enjoyed, trusted in, all, at once, shall that short space, suddenly and certainly to come, devour, deprive and bereave them of; none of them shall remain with them or profit them in the Day of wrath."

8. *Blow ye the cornet in Gibeah.* The evil

[1] Jer. iii. 20.
[2] Deut. xxxii. 9.
[3] Gen. xviii. 19.
[4] Jer. x. 16.

Before CHRIST cir. 780.

in Rama: [1]cry aloud *at*
[2]Bethaven, [2] after thee, O
Benjamin.
9 Ephraim shall be des-
olate in the day of rebuke:
among the tribes of Israel
have I made known that
which shall surely be.
10 The princes of Judah
were like them that [a]re-
move the bound: *therefore*
I will pour out my wrath
upon them like water.
11 Ephraim *is* [b]op-
pressed *and* broken in
judgment, because he will-
ingly walked after [c]the
commandment.

[1] Isai. 10. 30.
[2] Josh. 7. 2. ch. 4. 15.
[3] Judg. 5. 14.
[a] Deut. 19. 14. & 27. 17.
[b] Deut. 28. 33.
[c] 1 Kgs. 12. 28. Mic. 6. 16.

day and destruction, denounced, is now vividly pictured, as actually come. All is in confusion, hurry, alarm, because the enemy was in the midst of them. The *cornet*, an instrument made of horn, was to be blown as the alarm, when the enemy was at hand. The *trumpet* was especially used for the worship of God. *Gibeah* and *Ramah* were cities of Benjamin, on the borders of Ephraim, where the enemy, who had possessed himself of Israel, would burst in upon Judah. From *Beth-aven* or Bethel, the seat of Ephraim's idolatry, on the border of Benjamin, was to break forth the entery of destruction, *after thee, O Benjamin*; the enemy is upon thee, just behind thee, pursuing thee. God had promised His people, if they would serve Him[1], *I will make all thine enemies turn their backs unto thee*, and had threatened the contrary, if they should *walk contrary to Him*. Now that threat was to be fulfilled to the uttermost. The ten tribes are spoken of as already in possession of the enemy, and he was upon *Benjamin* fleeing before them.

9. *Ephraim shall be desolate.* It shall not be lightly rebuked, nor even more grievously chastened; it shall not simply be wasted by famine, pestilence, and the sword; it shall be not simply desolate, but a *desolation*, one waste, *in the day of rebuke*, when God brings home to it its sin and punishment. Ephraim was not taken away for a time; it was never restored.

I have made known that which shall surely be. "Doubt not that this which I say shall come upon thee, for it is a sure saying which I have made known;" lit. one *well-grounded*, as it was, in the mind, the justice, the holiness, the truth of God. All God's threatenings or promises are grounded in past experience. So it may also be, as through God said, "Whatever I have hitherto promised or threatened to Israel, has come to pass. In all I have proved Myself true. Let no one then flatter himself, as though this were uncertain; for in this, as in the rest, I shall be found to be God, faithful and true."

10. *The princes of Judah were like them that remove the bound.* All avaricious encroachment on the paternal inheritance of others, was strictly forbidden by God in the law, under the penalty of His curse. "*Cursed is he that removeth his neighbor's landmark. The princes of Judah*, i. e. those who were the king's counsellors and chief in the civil polity, had committed sin, like to this. Since the prophet had just pronounced the desolation of Israel, perhaps that sin was, that instead of taking warning from the threatened destruction, and turning to God, they thought only how the removal of Ephraim would benefit them, by the enlargement of their borders. They might hope also to increase their private estates out of the desolate lands of Ephraim, their brother. The unregenerate heart, instead of being awed by God's judgment on others, looks out to see, what advantages it may gain from them. Times of calamity are also times of greediness. Israel had been a continual scare to Judah. The princes of Judah rejoiced in the prospect of their removal, instead of mourning their sin and fearing for themselves. More widely yet, the words may mean, that the *princes of Judah* "burst all bounds, set to them by the law of God, to which nothing was to be added, from which nothing was to be diminished," transferring to idols or devils, to sun, moon and stars, or to the beings supposed to preside over them, the love, honor, and worship, due to God Alone.

I will pour out My wrath like water. So long as those bounds were not broken through, the Justice of God, although manifoldly provoked, was yet stayed. When Judah should break them, they would, as it were, make a way for the chastisement of God, which should burst in like a flood upon them, overspreading the whole land, yet bringing, not renewed life, but death. Like a flood, it overwhelmed the land; but it was a flood, not of water, but of the wrath of God. They had burst the bounds which divided them from Israel, and had let in upon themselves its chastisements.

11. *Ephraim is oppressed and broken in judg-*

[1] Ex. xxiii. 27.
[2] Hup.
[3] Deut. xxvii. 17.

Before CHRIST cir. 780.

12 Therefore *will* I *be* unto Ephraim as a moth, and to the house of Judah [r] as ‖ rottenness.

13 When Ephraim saw his sickness, and Judah saw his [s]wound, then went Ephraim [t]to the Assyrian, [u]and sent ‖ to king Jareb: yet could he not heal you, nor cure you of your wound.

[r] Prov. 12. 4.
‖ Or, a worm.

[s] Jer. 30. 12.
[t] 2 Kings 15. 19. ch. 7. 11.
[u] 2 Chr. 28. 16.
‖ Or, *to the king of Jareb*: or, *to the king that should plead.*

ment, lit. *crushed in judgment*. Holy Scripture, elsewhere also, combines these same two words, rendered *oppressed* and *crushed*[1], in speaking of man's oppression by man. Ephraim preferred man's commands and laws to God's; they obeyed man and set God at nought; therefore they should suffer at man's hands, who, while he equally neglected God's will, enforced his own. The *commandment*, which *Ephraim willingly went after*, was doubtless that of Jeroboam[1]: *It is too much for you to go up to Jerusalem; behold thy gods, O Israel, which brought you out of the land of Egypt; and Jeroboam ordained a feast unto the children of Israel.* Through this *commandment*, Jeroboam earned the dreadful title, *who made Israel to sin.* And Israel *went willingly after it*, for it is said; *This thing became a sin; and the people went to worship before the one, even unto Dan*: i. e. while they readily accepted Jeroboam's plan. *It is too much for you to go up to Jerusalem*, they *went willingly* to the Northernmost point of Palestine, *even to Dan.* For this sin, God judged them justly, even through the unjust judgment of man. God mostly punishes, through their own choice, those who choose against His. The Jews said, *we have no king but Cæsar*, and Cæsar destroyed them.

12. *Therefore I will be unto Ephraim a moth*, lit. *and I as a moth.* This form of speaking expresses what God was doing, while Ephraim was *willingly following* sin. *And I was* all the while *as a moth.* The moth in a garment, and the decay in wood, corrode and prey upon the substance, in which they lie hid, slowly, imperceptibly, but, at the last, effectually. Such were God's first judgments on *Israel* and Judah; such are they now commonly upon sinners. He tried, and now too tries at first, gentle measures and mild chastisements, uneasy indeed and troublesome and painful, yet *slow* in their working; each stage of loss and decay, a little beyond that which preceded it; but leaving long respite and time for repentance, before they finally wear out and destroy the impenitent. The two images, which He uses, may describe different kinds of decay, both slow, yet the one slower than the other, as Judah was, in fact, destroyed more slowly than Ephraim. For the *rottenness*, or caries in wood, preys more slowly upon wood, which is hard, than the moth on the wool. So God visits the soul with different distresses, bodily or spiritual. He inspires, little by little, health of body, or fineness of understanding; or He withdraws grace or spiritual strength; or allows lukewarmness and distaste for the things of God to creep over the soul. Those are the gnawing of the moth, overlooked by the sinner, if he persevere in carelessness as to his conscience, yet in the end, bringing entire decay of health, of understanding, of heart, of mind, unless God interfere by the mightier mercy of some heavy chastisement, to awaken him. "[2] A moth does mischief, and makes no sound. So the minds of the wicked, in that they neglect to take account of their losses, lose their soundness, as it were, without knowing it. For they lose innocency from the heart, truth from the lips, continency from the flesh, and, as time holds on, life from their age." To Israel and Judah the moth and rottenness denoted the slow decay, by which they were gradually weakened, until they were carried away captive.

13. *When Ephraim saw his sickness*, lit. *And Ephraim saw*, i. e. perceived it. God proceeds to tell them, how they acted when they felt those lighter afflictions, the decline and wasting of their power. The *sickness* may further mean the gradual inward decay; the *wound*, blows received from without.

And sent to king Jareb, *or*, as in the R. M. *a king who should plead*, or, *an avenging king.* The hostile king is, probably, the same Assyrian Monarch, whom both Israel and Judah courted, who was the destruction of Israel and who weakened Judah. Ahaz king of Judah did send to Tiglath-Pilneser king of Assyria to come and save him[4], when *the Lord brought Judah low; and Tiglath-Pilneser king of Assyria came unto him and distressed him, but strengthened him not.* He who held his throne from God sent to a heathen king[5], *I am thy servant and thy son; come up and save me out of the hand of the king of Syria, and out of the hand of the king of Israel, which rise up against me.* He emptied his own treasures,

[1] Deut. xxviii. 33. 1 Sam. xii. 3, 4. Is. lviii. 6 Am. iv. 1. רצץ and its derivatives are scarcely used of anything else.

[1] 1 Kgs xii. 28, 29.
[2] Chr. xxvi. 19, 20.
[3] Chr. xxviii. 16.
[4] 2 Kings xvi. 7, 8.

Before CHRIST cir. 780.

14 For [x]I *will be* unto Ephraim as a lion, and as a young lion to the house of Judah: [y]I, even I, will tear and go away; I will take away, and none shall rescue *him*.

15 ¶ I will go *and* return to my place, ‖ till [z]they acknowledge their offence, and seek my face: [a]in their affliction they will seek me early.

Before CHRIST cir. 780.

[x] Lam. 3. 10. ch. 13. 7, 8.
[y] Ps. 50. 22.

‖ Heb. *till they be guilty.*
[z] Lev. 26. 40, 41. Jer. 29. 12, 13. Ezek. 6. 9.
[a] Is. 45. 8. Ps. 78. 34.

and pillaged the house of God, in order to buy the help of the Assyrian, and he taught him an evil lesson against himself, of his wealth and his weakness. God had said that, if they were faithful[1], *five shall chase an hundred, and an hundred put ten thousand to flight.* He had pronounced him *cursed, who trusted in man, and made flesh his arm, and whose heart departed from the Lord*[2]. But Judah sought man's help, not only apart from God, but against God. God was bringing them down, and they, by man's aid, would lift themselves up. *The king* became an *avenger*, for "[3] whoso, when God is angry, strivest to gain man as his helper, findest him God's avenger, who leadeth into captivity God's deserters, as though he were sworn to avenge God."

14. *For I* will be unto *Ephraim as a lion.* He who would thus strengthen himself by outward help against God's chastisements, challenges, as it were, the Almighty to a trial of strength. So then God, unwilling to abandon him to himself, changes His dealings, and "[4]He Who had heretofore, in His judgments, seemed but as a tender moth or a weak worm," now shews forth His resistless power, imaged by His creatures in whom the quality of power is most seen. It may again be, that the former animal (lit. *the roaring*) is associated with the name of *Ephraim*; that of the younger lion, fierce and eager for prey, yet not full-grown, with that of Judah.

I, I will tear. It is a fearful thing, to fall into the Hands of the Living God[5]. *The Assyrian* was but *the rod of God's anger, and the staff*, He says, *in those hand is His indignation*[6]. Whatever is done, is done or overruled by God, Who gives to the evil his power to do, in an evil way, what He Himself overrules to the end of His wisdom or justice. God, Himself would tear them asunder, by giving the Assyrians power to carry them away. And since it was God Who did it, there was no hope of escape. He Who was faithful to his word would do it. There is great emphasis on the *I, I*. God and not man; He, the author of all good, would Himself be the Cause of their evil. What hope then is there, when He, Who is Mercy, becomes the Avenger?

15. *I will go and return to My place.* As the wild beast, when he has taken his prey, returns to his covert, so God, when He had fulfilled His Will, would, for the time, withdraw all tokens of his Presence. God, Who is wholly everywhere, is said to dwell *there*, relatively to us, where He manifests Himself, as of old, in the Tabernacle, the Temple, Zion, Jerusalem. He is said to *go and return*, when He withdraws all tokens of His Presence, His help, care, and Providence. This is worse than any affliction on God's part, "[7]a state like theirs who, in the lowest part of hell, are *delivered into chains of darkness*, shut out from His Presence, and so from all hope of comfort; and this must needs be their condition, so long as He shall be absent from them; and so perpetually, except there be a way for obtaining again His favorable Presence."

Till they acknowledge their offence. "[8]He Who *hath no pleasure in the death of the wicked, but that the wicked turn from his way and live*, withdraws Himself from them, not to cast them off altogether, but that they might know and acknowledge their folly and wickedness, and, seeing there is no comfort out of Him, prefer His Presence to those vain things[9] which they had preferred to Him. To say, that God would hide His Face from them, *till they should acknowledge their offence*, holds out in itself a gleam of hope, that hereafter they would turn to Him, and would find Him.

And seek My Face. The first step in repentance is confession of sin; the second, turning to God. For to own sin without turning to God is the despair of Judas.

In their affliction they shall seek Me early. God does not only leave them hopes, that He would show forth his Presence, if them they sought him, but He promises that they shall seek Him, i. e. He would give them His grace whereby alone they could seek Him, and that grace should be effectual. Of itself affliction drives to despair and more obdurate rebellion and final impenitence. Through the grace of God, "evil brings forth good; fear, love; chastisement, repentance." *They shall seek Me early*, originally, *in the morning*, i. e. with all diligence and earnestness, as a

[1] Lev. xxvi. 8.
[2] Jer. xvii. 5.
[3] Rup.
[4] Poc.
[5] Heb. x. 31.
[6] Is. x. 5.
[7] Poc.
[8] Ezek. xviii. 23.
[9] Rup.

Before CHRIST cir. 780.

CHAPTER VI.

1 *An exhortation to repentance.*
4 *A complaint of their unstwardness and iniquity.*

[a] Deut. 32. 39. 1 Sam. 2. 6. Job 5. 18. ch. 5. 14.
[b] Jer. 30. 17.

COME, and let us return unto the LORD: for [a]he hath torn, and [b]he will heal us; he hath smitten, and he will bind us up.

2 [c]After two days will he revive us: in the third day he will raise us up, and we shall live in his sight.

[c] 1 Cor. 15. 4.

man riseth early to do what he is very much set upon. So these shall "shake off the sleep of sin and the torpor of listlessness, when the light of repentance shall shine upon them."

This was fulfilled in the two tribes, toward the end of the seventy years, when many doubtless, together with Daniel[1], *set their face unto the Lord God to seek by prayer and supplication with fasting and sackcloth and ashes;* and again in, those [2]*who waited for redemption in Jerusalem*, when our Lord came; and it will be fulfillment in all at the end of the world. "The first flash of thought on the power and goodness of the true Deliverer, is like the morning streaks of a new day. At the sight of that light, Israel shall arise early to seek his God; he shall rise quickly like the Prodigal, out of his wanderings and his indignem."

VI. 1. *Come and let us return unto the Lord.* These words depend closely on the foregoing. They are words put into their mouth by God Himself, with which or with the like, they should exhort one another to return to God. Before, when God smote them, they had gone to Assyria; now they should turn to Him, owning, not only that He Who *tore* has the power and the will to *heal* them, but that He *tore, in order to heal* them; *He smote them, in order to bind them up.* This *chiasmus* of connection is expressed in the last words; lit. *smite He and He will bind us up.* "He smiteth the putrefaction of the misdeed; He healeth the pain of the wound. Physicians do this; they cut; they smite; they heal; they arm themselves in order to strike; they carry steel, and come to cure."

They are not content to return *singly* or to be saved alone. Each encourageth another to repentance, as before to evil. The dry bones, scattered on the face of the earth, reunite. There is a general movement among those *who sat in darkness and the shadow of death*, to return together to Him, Who is the Source of life.

2. *After two days will He revive us* or *quicken us, give us life, in the third day He will raise us up.* The Resurrection of Christ, and our resurrection in Him and in His Resurrection, could not be more plainly foretold. The Prophet expressly mentions *two days*, after which life should be given, and a *third day*, on which the resurrection should take place. What else can this be than the two days in which the Body of Christ lay in the tomb, and the third day, on which He rose again, as [3]*the Resurrection and the life*, [4]*the first fruits of them that slept*, the source and earnest and pledge of our resurrection and of life eternal? The Apostle, in speaking of our resurrection in Christ, uses these self-same words of the Prophet; [5]*God, Who is rich in mercy, for His great love wherewith He loved us—hath quickened us together with Christ, and hath raised us up and made us to sit together in heavenly places in Christ Jesus.* The Apostle, like the Prophet, speaks of that which took place in Christ our Head, as having already taken place in us, His members. "If we unhesitatingly believe in our heart," says a father[6], "what we profess with our mouth, we were crucified in Christ, we died, we were buried, we also were raised again on that very third day. Whence the Apostle saith[7], *If ye rose again with Christ, seek those things which are above, where Christ sitteth at the right hand of God.*" As Christ died for us, so He also rose for us. "Our old man was nailed to the wood, in the flesh of our Head, and the new man was formed in that same Head, rising glorious from the tomb." What Christ, *our* Head, did, He did, not for Himself, but for His redeemed, that the benefits of His Life, Death, Resurrection, Ascension, might redound to all. He did it for them; they partook of what He did. In no other way, could our participation of Christ be foretold. It was not the Prophet's object here, nor was it so direct a comfort to Israel, to speak of Christ's Resurrection in itself. He took a nearer way to their hearts. He told them, "all we who turn to the Lord, putting our whole trust in Him, and committing ourselves wholly to Him, to be healed of our wounds and to have our griefs bound up, shall receive life from Him, shall be raised up by Him." They could not understand them, how He would do this. The *after two days* and, *in the third day*, remained a *mystery*, to be explained by the event. But the promise itself was not the less distinct, nor the less full of hope, nor did it less fulfill all cravings for

[1] Dan. ix. 2, 3.
[2] St. Luke ii. 25, 38.
[3] St. John xi. 25.
[4] 1 Cor. xv. 20.
[5] Eph. ii. 4-6.
[6] St. Leo.
[7] Col. iii. 1.

Before CHRIST cir. 780.

3 [a]Then shall we know, *if* we follow on to know the LORD: his going forth is prepared [b]as the morning; and [c]he shall come unto us [d]as the rain, as the latter and former rain unto the earth.

[a] Is. 54. 13.
[b] 2 Sam. 23. 4.
[c] Ps. 72. 6.
[d] Job 29. 23.

life eternal and the sight of God, because they did not understand, *how shall these things be.* Faith is unconcerned about the "*how.*" Faith believes what God says, because He says it, and leaves Him to fulfill it, "how" He wills and knows. The words of the promise which faith had to believe, were plain. The life of which the Prophet spoke, could only be life from death, whether of the body or the soul or both. For God is said to *give life*, only in contrast with such death. Whence the Jews too have ever looked and do look, that this should be fulfilled in the Christ, though they know not that it has been fulfilled in Him. They too explain it; "[1]He will quicken us in the days of consolation which shall come; in the day of the quickening of the dead; He will raise us up, and we shall live before Him."

In shadow, the prophecy was never fulfilled to Israel at all. The ten tribes were never restored; they never, as a whole, received any favor from God, after He gave them up to captivity. And unto the two tribes, (of whom, apart from the ten, no mention is made here) what a mere shadow was the restoration from Babylon, that it should be spoken of as the gift of life or of resurrection, whereby we should live before Him! The strictest explanation is the truest. The *two days* and *the third day* have nothing in history to correspond with them, except that in which they were fulfilled, when Christ, "rising on the third day from the grave, raised with Him the whole human race[2]."

And we shall live in His sight, lit. *before His Face.* In the face, we see the will, and mind, the love, the pleasure or displeasure of a human being whom we love. In the holy or loving face of man, there may be read fresh depths of devotion or of love. The face is turned away in sorrowful displeasure; it is turned full upon the face it loves. Hence it is so very expressive an image of the relation of the soul to God, and the Psalmists so often pray, *Lord lift up the light of Thy countenance upon us; make Thy Face to shine upon Thy servant; God bless us, and cause His Face to shine upon us; cast me not away from Thy Presence or Face; look Thou upon me and be merciful unto me; look upon the Face of thine anointed; how long wilt Thou hide Thy Face from me? hide not Thy Face from Thy servant*[3]; or they profess, *Thy Face, Lord, will I seek*[4]; or they declare that the bliss of eternity is in the *Face of God*[5].

God had just said, that He would withdraw His Presence, until they should *seek His Face*; now He says, they should *live before His Face.* To Abraham He had said[6], *Walk before Me*, lit. *before My Face, and be thou perfect.* Bliss from the Creator, and duty from the creature, answer to one another. We *live in His sight*, in the way of duty, when we refer ourselves and our whole being, our courses of action, our thoughts, our love, to Him, remembering that we are ever in His Presence, and ever seeking to please Him. *We live in His sight*, in the bliss of His Presence, when we enjoy the sense of His favor, and know that His Eye rests on us in love, that He cares for us, guides us, guards us; and have some sweetness in contemplating Him. Much more fully shall we live in His sight, when, in Him, we shall be partakers of His Eternal Life and Bliss, and shall behold Him *face to face*, and *see Him as He is*, and the sight of Him shall be our bliss, *and in His light we shall see light*[7].

3. *Then shall we know*, if *we follow on to know the Lord*; rather, *Then shall we know, shall follow on to know the Lord*, i. e. we shall not only know Him, but we shall grow continually in that knowledge. Then, in Israel, God says, there was no *knowledge* of Him; His people was *destroyed for lack of it*[8]. In Christ He promises, that they should have that inward knowledge of Him, ever growing, because the grace, through which it is given, ever grows, and *the depth of the riches of His wisdom and knowledge is unsearchable, passing knowledge.* We *follow on*, confessing that it is He who maketh us to follow Him, and draweth us to Him. We know, in order to follow; we follow, in order to know. Light prepares the way for love. Love opens the mind for new love. The gifts of God are interwoven. They multiply and reproduce each other, until we come to the perfect state of eternity. For here we *know in part* only; then *shall we know, even as we are known. We shall follow on.* Whither shall we *follow on*? To the fountains of the water of life, as another Prophet saith; *For He that hath*

[1] Targ.
[2] St. Jer. ap. Tertull. adv. Jud. c. 13. Orig. Hom. 5. in Exod. S. Cyrr. Thes. l. 5. c. 2. S. Cyr. Jer. Cat. xiv. in Exod. S. Aug. de cogn. Dei Verbo. Serm. 43. xviii. 26. Ruf. de exp. Symb. S. Cyr. Al. in S. Joh. l. 11. S. Greg. in Ezek. Hom. 20.
[3] Ps. iv. 6; xxxi. 16 (from Num. vi. 25.); lxviii. 1. lxxx. 7. (vs. 19.) li. 11; cxix. 135; lxxxiv. 9; xiii. 1; lxix. 17. &c.
[4] Ps. xxvii. 8. See xxiv. 6. cv. 4.
[5] Ps. xi. 7. xvi. 11. xvii. 15.
[6] Gen. xvii. 1.
[7] Ps. xxxvi. 9.
[8] ch. iv. 1, 6.

Before CHRIST cir. 790.

4 ¶ [h] O Ephraim, what shall I do unto thee? O Judah, what shall I do unto thee? for your ||goodness is [i]as a morning cloud, and as the early dew it goeth away.

[h] ch. 11. 8.

Before CHRIST cir. 790.

|| Or, *mercy, or kindness.*

[i] ch. 13. 3.

mercy upon them shall lead them, even by the springs of water shall He guide them[1]. And in the Revelations we read, that *the Lamb Who is in the midst of the throne shall feed them, and shall lead them unto living fountains of waters*[2]. The bliss of eternity is fixed: the nearness of each to the throne of God, the mansion in which he shall dwell, admits of no change; but, through eternity, it may be, that we shall *follow on to know* more of God, as more shall be revealed to us of that which is infinite, the Infinity of His Wisdom and His Love.

His going forth, i. e. the going forth of God, is *prepared*, firm, fixed, certain, established, (so the word means) *as the morning*. Before, God had said, He would withdraw Himself from them; now, contrariwise, He says, that He would *go forth*. He had said, *in their affliction they shall seek Me early* or *in the morning*; now, *He shall go forth as the morning*. "They shall seek for Him, as they that long for the morning; and He will come to them as the morning," full of joy and comfort, of light and warmth and glorious radiance, which shall diffuse over the whole compass of the world, so that *nothing shall be hid from its light* and *heat*. He Who should so go forth, is the same as He Who was to *revive them* and *raise them up*, i. e. Christ. Of Him it is said most strictly, that He *went forth*, when from the Bosom of the Father He came among us; as of Him holy Zacharias saith, (in the like language,) *The Dayspring from on high hath visited us, to give light to them that sit in darkness and in the shadow of death, to guide our feet into the way of peace*. Christ goeth forth continually from the Father, by an eternal, continual, generation. In time, He *came forth* from the Father in His Incarnation; He *came forth* to us from the Virgin's womb; He *came forth*, from the grave in His Resurrection. His *coming forth, as the morning*, images the secrecy of His Birth, the light and glow of love which He diffuseth throughout the whole new creation of His redeemed. "As the dawn is seen by all and cannot be hid, and appareth, that it may be seen, yea, that it may illuminate, so His going forth, whereby He proceeded from His own invisible to our visible condition, became known to all," tempered to our eyes, dissipating our darkness, awakening our nature as from a grave, unveiling to man the works of God, making His ways plain before his face, that he should no longer walk in *darkness, but have the light of life*.

[1] Is. xlix. 10. [2] Rev. vii. 17. [3] Psa. [4] Rup.

He shall come unto us as the rain, as the latter and former rain unto the earth. So of Christ it is foretold[1], *He shall come down like rain upon the mown grass, as showers that water the earth*. Palestine was especially dependent upon rain, on account of the cultivation of the sides of the hills in terraces, which were parched and dry, when the rains were withheld. The *former*, or autumnal rain, fell in October, at the seed-time; the *latter* or *spring rain*, in March and April, and filled the ears before harvest. Both together stand as the beginning and the end. If either were withheld, the harvest failed. Wonderful likeness of Him Who is the Beginning and the End of our spiritual life; from Whom we receive it, by Whom it is preserved unto the end; through Whom the soul, watched by Him, hath abundance of all spiritual blessings, graces, and consolations, and yielderth all manner of fruit, each after its kind, to the praise of Him Who hath given it life and fruitfulness.

4. *O Ephraim, what shall I do unto thee?* It is common with the prophets, first to set forth the fullness of the riches of God's mercies in Christ, and then to turn to their own generation, and upbraid them for the sins which withheld the mercies of God from *them*, and were hurrying them to their destruction. In like way Isaiah[2], having prophesied that the Gospel should go forth from Zion, turns to upbraid the avarice, idolatry, and pride, through which the judgment of God should come upon them.

The promises of God were to those who should turn with true repentance, and seek Him early and earnestly. Whatever of good there was, either in Ephraim or Judah, was but a mere empty show, which held out hope, only to disappoint it. God, Who *willeth not that any should perish, but that all should come to repentance*, appeals to His whole people, *What shall I do unto thee?* He had shewn them abundance of mercies; He had reproved them by His prophets; He had chastened them; and all in vain. As he says in Isaiah[3], *What could have been done more to My vineyard, that I have not done in it?* Here He asks them Himself, what He could do to convert and to save them, which He had not done. He would take them on their own terms, and whatever they would prescribe to His Almightiness and Wisdom, as means for their conversion, *that* He would use, so that they would but turn to Him. "What means

[1] Ps. lxxii. 6. [2] ch. ii. [3] ch. v.

Before CHRIST cir. 790.

5 Therefore have I hewed *them* [k] by the prophets; I have slain them by [l]the words of my mouth: || and thy judgments *are as* the light *that* goeth forth.

6 For I desired [m] mercy, and [n]not sacrifice; and the knowledge of God more than burnt offerings.

[k] 1 Sam. 15. 22. Eccles. 5. 1. Mark 6. 20. [l] Heb. in. 19. [m] Mark 12. 33. [n] Prov. 21. 3. Is. 1. 11.

Before CHRIST cir. 790.

shall I use to save thee, who wilt not be saved?" It has been a bold saying, to describe the *love of Christ which passeth knowledge*, "Christ so loveth souls, that He would rather be crucified again, than allow any one (as far as in Him lies) to be damned."

For your goodness is as a morning cloud. *Mercy* or *loving-kindness*, (which the E. M. suggests as the first meaning of the word) stands for all virtue and goodness toward God or man. For love to God or man is one indivisible virtue, issuing from one principle of grace. Whence it is said[1], *love is the fulfilling of the law. He that loveth another hath fulfilled the law*. And[2], *Beloved, let us love one another; for love is of God, and every one that loveth is born of God, and knoweth God*. Of this their goodness, he says the character was, that it never lasted. The *morning cloud* is full of brilliancy with the rays of the rising sun, yet quickly disappears through the heat of that sun, which gave it its rich hues. The *morning dew* glitters in that same sun, yet vanishes almost as soon as it appears. Generated by the cold of the night, it appears with the dawn; yet appears, only to disappear. So it was with the whole Jewish people; so it ever is with the most hopeless class of sinners; ever beginning anew, ever relapsing; ever making a show of leaves, good feelings, good aspirations, but yielding no fruit. "There was nothing of sound, sincere, real, lasting goodness in them;" no reality, but all show; quickly assumed, quickly dismissed.

5. *Therefore have I hewed* them *by the prophets*. Since they despised God's gentler warnings and measures, He used severer. *He hewed* them, He says, as man hew stones out of the quarry, and with hard blows and sharp instruments overcome the hardness of the stone which they have to work. Their piety and goodness were light and unsubstantial as a summer cloud; their stony hearts were harder than the material stone. The stone takes the shape which man would give it; God hewn man in vain; he will not receive the image of God, for which and in which he was framed.

God, elsewhere also, likens the force and vehemence of His word to [o] *a hammer which breaketh the rocks in pieces*; [p] *a sword which pierceth even to the dividing asunder of soul and spirit*. He "is continually hammered, beat upon, disquieted them, and so vexed them (as they thought) even unto death, not allowing them to rest in their sins, not suffering them to enjoy themselves in them, but forcing them (as it were) to part with things which they loved as their lives, and would as soon part with their souls as with them."

And thy judgments are as *the light* that *goeth forth*. The *judgments* here are the acts of justice executed upon a man; the "judgment upon him," as we say. God had done all which could be done, to lay aside the severity of His own judgments. All had failed. Then His judgments, when they came, would be manifestly just; their justice clear as the *light which goeth forth* out of the darkness of night, or out of the thick clouds. God's past loving-kindness, His pains, (so to speak,) His solicitations, the drawings of His grace, the tender mercies of His austere chastisements, will, in the Day of judgment, stand out clear as the light, and leave the sinner confounded, without excuse. In this life, also, God's final *judgments are as a light which goeth forth*, enlightening, not the sinner who perishes, but others, heretofore in the darkness of ignorance, on whom they burst with a sudden blaze of light, and who reverence them, owning that *the judgments of the Lord are true and righteous altogether*[4].

And so, since they would not be reformed, what should have been for their wealth, was for their destruction. *I slew them by the words of My mouth*. God spake yet more terribly to them. He slew them in word, that He might not slay them in deed; He threatened them with death; since they repented not, it came. The stone, which will not take the form which should have been imparted to it, is destroyed by the stroke which should have moulded it. By a like image Jeremiah compared the Jews to ore which is consumed in the fire which should refine it, since there was no good in it. [5]They are *brass and iron; they are all corrupted; the bellows are burned, the lead is consumed of the fire; the founder melteth in vain; for the wicked are not plucked away. Reprobate silver shall* men *call them, because the Lord hath rejected them*.

6. *For I desired mercy and not sacrifice*. God had said before, that they should seek Him *with their flocks and herds, and not find*

[1] Rom. xiii. 10. [2] Jno. xiii. 35. [3] Heb. iv. 12. [4] 2 S. John iv. 7. [5] from Poc. [6] Ps. xix. 9. [7] Jer. vi. 28-30.

66

67

Before CHRIST cir. 785. the [s]knowledge of God more than burnt offerings. Before CHRIST cir. 785.

[s] Jer. 22. 16. John 17. 3.

Him. So here He anticipates their excuses with the same answer wherewith He met those of Saul, when he would compensate for disobedience by burnt offerings. The answer is, that all which they did to win His favor, or turn aside His wrath, was of no avail, while they wilfully withheld what He required of them. Their mercy and goodness were but a brief, passing, show; in vain He had tried to awaken them by His Prophets; therefore judgment was coming upon them; for, to turn it aside, they had offered Him what He desired not, sacrifices without love, and had not offered Him, what He did desire, love of man out of love for God. God had Himself, after the fall, enjoined sacrifice, to foreshew and plead to Himself the meritorious Sacrifice of Christ. *He* had not contrasted *mercy* and *sacrifice*, Who enjoined them both. When then they were contrasted, it was through man's severing what God united. If we were to say, "Charity is better than Church-going," we should be understood to mean that it is better than such Church-going as is severed from charity. For, if they were united, they would not be contrasted. The soul is of more value than the body. But it is not contrasted, unless they come in competition with one another, and their interests (although they cannot in truth be,) seem to be separated. In itself, *Sacrifice* represented all the direct duties to God, all the duties of the first table. For Sacrifice owned Him as the One God, to Whom, as His creatures, we owe and offer all; so His guilty creatures, it owned that we owed to Him our lives also. *Mercy* represented all duties of the second table. In saying then, *I will have mercy and not sacrifice*, he says, in effect, the same as S. John [1], *If a man say, I love God, and hateth his brother, he is a liar; for he that loveth not his brother, whom he hath seen, how can he love God Whom he hath not seen?* As the love, which a man pretended to have for God, was not real love, if a man loved not his brother, so *sacrifice* was not an offering, to God at all, while man withheld from God that offering, which God most required of him, the oblation of man's own self. They were, rather, offerings to satisfy and bribe a man's own conscience. Yet the Jews were profuse in making these sacrifices, which cost them little, hoping thereby to secure to themselves impunity in the wrongful gains, oppressions, and unmercifulnesses which they would not part with. It is with this contrast, that God so often rejects the sacrifices of the Jews. [2] To what purpose is the multitude of your oblations unto Me? Bring no more vain oblations unto Me; new moons and sabbaths, the calling of assemblies, I cannot away with; iniquity and the solemn meeting. [3] I spake not to your fathers, nor commanded them, in the day that I brought them out of the land of Egypt, concerning burnt-offerings or sacrifices; but this thing commanded I them, saying, Obey My voice, and I will be your God, and ye shall be My people. And the Psalmist; [4] I will not reprove thee for thy sacrifices or thy burnt-offerings, to have been continually before Me. Offer unto God thanksgiving, &c. But unto the wicked God saith, What hast thou to do, to declare My statutes, &c.

But, further, the prophet adds, *and the knowledge of God more than burnt-offerings.* The two parts of the verse fill out one another, and the latter explains the former. *The knowledge of God* is, as before, no inactive head-knowledge, but that knowledge, of which S. John speaks, *Hereby we do know that we know Him, if we keep His commandments.* It is a knowledge, such as they alone can have, who love God and do His Will. God says then, that He prefers the inward, loving, knowledge of Himself, and loving-kindness toward man, above the outward means of acceptableness with Himself, which He had appointed. He does not lower those His own appointments; but only when, emptied of the spirit of devotion, they were lifeless bodies, unanimated by His grace.

Yet the words of God go beyond, the immediate occasion and bearing, in which they were first spoken. And so these words, [5] *I will have mercy and not sacrifice*, are a sort of sacred proverb, contrasting *mercy*, which overflows the bounds of strict justice, with *sacrifice*, which represents that stern justice. Thus, when the Pharisees murmured at our Lord for eating with Publicans and sinners, He bade them, *Go and learn what that meaneth. I will have mercy and not sacrifice.* He bade them learn that deeper meaning of the words, that God valued mercy for the souls for which Christ died, above that outward propriety, that He, the All-Holy, should not feast familiarly with those who profaned God's law and themselves. Again, when they found fault with the hungry disciples for breaking the sabbath by rubbing the ears of corn, He, in the same way, tells them, that they did not know the real meaning of that saying. [6] *If ye had known what this meaneth, I will have mercy and not sacrifice, ye would not have condemned the guiltless.* For so, before, they were envious as to mercy to the souls of sinners,

[1] 1 S. John iv. 20.
[2] Is. i. 12-3.
[3] Jer. vii. 22. 3.
[4] Ps. l. 8. 14. 16.
[5] Eph. ii. 3.
[6] S. Matt. ix. 13.
[7] Ps. xl. 7.

Before CHRIST cir. 785. 7 But they || like men [t]have transgressed the covenant: there [u]have they dealt treacherously against me. Before CHRIST cir. 785.

8 [v]Gilead *is* a city of [w]ch. 12. 11.

[t] Or, *like Adam.*
[u] Ch. 8. 1.
[v] Ch. 5. 7.
[w] Ch. 5. 1.

so now they were reckless as to others' bodily needs. Without that love then, which shews itself in acts of mercy to the souls and bodies of men, all sacrifice is useless.

Mercy is also more comprehensive than *sacrifice*. For sacrifice was referred to God only, as its end; *mercy*, or love of man for the love of God, obeys God Who commands it; imitates God, "Whose property it is always to have mercy;" seeks God Who rewards it; promotes the glory of God, through the thanksgiving to God, from those whom it benefits. "Mercy leads man up to God, for mercy brought down God to man; mercy humbled God, exalts man." Mercy takes Christ as its pattern, Who, from His Holy Incarnation to His Precious Death on the Cross, *bare our griefs, and carried our sorrows* [1]. Yet neither does mercy itself avail without true knowledge of God. For as mercy or love is the soul of all our acts, so true knowledge of God and faith in God are the source and soul of love. "Vain were it to boast that we have the other members, if faith, the head, were cut off?"

7. *But they like men*, or (better as in the E. M.) *like Adam, have transgressed the covenant.* As Adam our first parent, in Paradise, not out of any pressure, but wantonly, through self-will and pride, broke the covenant of God, eating the forbidden fruit, and then defended himself in his sin against God, casting the blame upon the woman; so these, in the good land which God had given them, *that they should* therein *keep His covenant and observe His laws* [2], wantonly and petulantly broke that covenant; and then obstinately defended their sin. Wherefore, as Adam was cast out of Paradise, so shall these be cast out of the land of promise.

There have they dealt treacherously against Me. There! He does not say, *where*. But Israel and every sinner in Israel knew full well, where. *There*, to Israel, was not only Bethel or Dan, or Gilgal, or Mizpah, or Gilead, or any or all of the places, which God had hallowed by His mercies, and they had defiled. It was every high hill, each idol-chapel, each field-altar, which they had multiplied to their idols. To the sinners of Israel, it was every spot of the Lord's land which they had defiled by their sin. God points out to the conscience of sinners the place and time, the very spot where they offended Him. Wheresoever and whensoever they broke God's commands, *there they dealt treacherously against* God Himself. There is much emphasis upon the *against Me*. The sinner, while breaking the laws of God, contrives to forget God. God recalls him to himself, and says, *there*, where and when thou didst those and those things, thou didst deal falsely with, and against, *Me*. The sinner's conscience and memory fills up the word *there*. It sees the whole landscape of its sins around; each black dark spot stands out before it, and it cries with David, *there*, in this and this and this, *against Thee, Thee only, have I sinned, and done this evil in Thy sight* [3].

8. *Gilead is a city of them that work iniquity.* If we regard "Gilead," (as it elsewhere is,) as the country beyond Jordan, where the two tribes and a half dwelt, this will mean that the whole land was handed in one, as one city of evil-doers. It had an unity, but of evil. As the whole world has been pictured as divided between "the city of God" and the city of the devil, consisting respectively of the children of God and the children of the devil; so the whole of Gilead may be represented as one city, whose inhabitants had one occupation in common, to work evil. Some think that there was a city so called, although not mentioned elsewhere in Holy Scripture, near that Mount Gilead, dear to the memory of Israel, because God there protected their forefather Jacob. Some think that it was Ramoth in Gilead [4], which God appointed as "a city of refuge," and which, consequently, became a city of Levites and priests [5]. Here, where God had preserved the life of their forefather, and, in him, had preserved them; here, where He had commanded the innocent shedder of blood to be saved; here, where He had appointed those to dwell, whom He had hallowed to Himself, all was turned to the exact contrary. It, which God had hallowed, was become a *city of workers of iniquity*, i. e. of men, whose habits and work was to work iniquity. It, where God had appointed life to be preserved, was *polluted or tracked with blood*. Everywhere it was marked and stained with the bloody footsteps of those, who (as David said) *put innocent blood in their shoes which were on their feet* [6], staining their shoes with blood which they shed, so that, wherever they went, they left marks and signs of it. "*Tracked with blood* it was, through the sins of its inhabitants; *tracked with blood* it was again, when it first was taken Gilead with it, since he supposes the prophet to speak of "the Province itself."

[1] Is. liii. 4.
[2] Deut. iv. 40. Jos. xx. 8. 9. *Jeremia instancies* Ramoth and the deeds there, but does not identify
[3] Ps. cv. 44.
[4] Ch. ii. 4.
[5] Jos. xxi. 20.
[6] 1 Kgs iii. 5.

Before CHRIST cir. 785.

them that work iniquity, *and is* ‖polluted with
‖ Or, *staining for* blood.
9 And as troops of rob-
[a] Jer. 7. 1. Ezek. 22. 26. ch. 5. 1, 2.
bers wait for a man, so [a] the
† Heb. with one company of priests murder *shoulder*, or, *by Shechem*.
in the way † by consent:

for they commit ‖ lewdness.
10 I have seen [a] an hor-
‖ Or, *enormity*. [b] Jer. 5. 30.
rible thing in the house of
[c] ch. 4. 12, 13, 17.
Israel: there is [c] the whore-
dom of Ephraim; Israel is
defiled.
11 Also, O Judah, [a] he
[a] Jer. 51. 33. Joel 3. 13. Rev. 14. 15.

captive[1], and "*a*, which had swum with the innocent blood of others, swam with the guilty blood of its own people." It is a special sin, and especially avenged of God, when what God had hallowed, is made the scene of sin.

9. *And as troops of robbers wait for a man, so the company of priests murder in the way by consent;* or (more probably) *in the way to Shechem*[2]. Shechem too was a "city of refuge[3]," and also a city of Levites and priests[4]. It was an important city. For there Joshua assembled all Israel for his last address to them, and made a covenant with them[5]. There, Rehoboam came to be accepted by Israel as their king[6], and was rejected by them. There Jeroboam after the schism, for a time, made his residence[7]. The priests were banded together; their counsel was one; they formed one company; but they were bound together as a band of robbers, not to save men's lives but to destroy them. Whereas the way to the cities of refuge was, by God's law, to be *prepared*[8], clear, open, without let or hindrance to the guiltless fugitive, to save his life, the priests, the guardians of God's law, obstructed the way, to rob and destroy. They, whom God appointed to teach the truth that men might live, were banded together against His law.

Shechem, besides that it was a city of refuge, was also hallowed by the memory of histories of the patriarchs who walked with God. There, was Jacob's well[9]; there Joseph's bones were buried[10]; and the memory of the patriarch Jacob was cherished there, even to the time of our Lord[11]. Lying in a narrow valley between Mount Ebal and Gerizim, it was a witness, as it were, of the blessing and curse pronounced from them, and had, in the times of Joshua, an ancient sanctuary of God[12]. It was a halting-place for the pilgrims of the northern tribes, in their way to the feasts at Jerusalem; so that these murders by the priests coincide with the tradition of the Jews, that they who would go up to Jerusalem were murdered in the way. *For they commit lewdness*, lit. *For they have done deliberate sin*[13]. The word literally means *a thing thought of*, especially an evil, and so, deliberate, contrived, bethought-of, wickedness. They did deliberate wickedness, gave themselves to do it, and did nothing else.

10. *I have seen a horrible thing*, lit. *what would make one shudder*. God had seen it; therefore man could not deny it. In the sight of God, and amid the sense of His Presence, all excuses fail.

In the house of Israel. "[14] For what more horrible, more amazing than that this happened, not in any ordinary nation but in the *house of Israel*, in the people of God, in the portion of the *Lord*, as *Moses* said, *the Lord's portion is His people, Jacob is the lot of His inheritance*? In another nation, idolatry was error. In Israel, which had the knowledge of the one true God and had received the law, it was horror." *There is the whoredom of Ephraim*, widespread, over the whole land, wherever the house of Ephraim was, through the whole kingdom of the ten tribes, *there* was its spiritual adultery and defilement.

11. *Also, O Judah, He hath set a harvest for thee, when I returned* (rather, *when I return*) *the captivity of My people.*

The *harvest* may be either for good or for bad. If the harvest is spoken of, as bestowed upon the people, then, as being of chief moment for preserving the life of the body, it is a symbol of all manner of good, temporal or spiritual, bestowed by God. If the people is spoken of, as themselves being the harvest which is ripe and ready to be cut down, then it is a symbol of their being ripe in sin, ready for punishment, to be cut off by God's judgments. In this sense, it is said of Babylon[15], *Yet a little while, and the time of her harvest shall come;* and of the heathen, [16] *put ye in the sickle, for their harvest is ripe, for their wickedness is great;* and of the whole earth, [17] *the harvest of the earth is ripe.* Here God must be

[1] 1 Kgs xv. 20.
[2] This translation accounts for the grammatical form לְמִשְׁכֶּמָה "*unto Shechem*" in the Heb. text. לְמִשְׁכֶּמָה "*unto Shechem*" is in fact, the thing is indeed expressed by saying "they did it with one shoulder," (Zeph. iii. 9.) Yet the word *one* (which is not used here) is essential to the figure, which is, that many did the act, as if they were one.
[3] Josh. xx. 7.
[4] Ib. xxiv. 1. 25.
[5] Ib. xxiv.
[6] 1 Kgs. iv. 1, 8. [7] Josh. xxiv. 32.
[8] It is used of sins of the flesh in Lev. xix. 29. xx. 14, Job xxxi. 11. and especially in Ezek.
[9] Ib. xxxi. 19.
[10] Ib. xxi. 21.
[11] 1 Kgs xii. 1.
[12] Deut. xi. 29.
[13] Ps. lii. 2.
[14] Rup.
[15] Jer. li. 33.
[16] Joel iii. 13.
[17] Rev. xiv. 15.

Before CHRIST cir. 785.

hath set an harvest for
thee, [a] when I returned
the captivity of my
people.
Before CHRIST cir. 785.
[a] Ps. lxiii. 1.

speaking of a *harvest*, which he willed hereafter to give to Judah. For the time of the harvest was to be, when He should *return the captivity of His people*, restoring them out of their captivity, a time of His favor and of manifold blessings. *A harvest* then *God appointed for Judah.* But when? Not at that time, not for a long, long period, not for any time during the life of man, but at the end of the captivity of 70 years. God promises relief, but after suffering. Yet He casts a ray of light, even while threatening the intermediate darkness. He foreshows to them a future harvest, even while their coming lot was captivity and privation. *Now* Judah, His people, was entangled in the sins of Ephraim, and, like them, was to be punished. Suffering and chastisement were the condition of healing and restoration. But whereas the destruction of the kingdom of Israel was final, and they were no more to be restored as a whole, God Who loveth mercy, conveys the threat of impending punishment under the promise of future mercy. He had rich mercies in store for Judah, yet not until after the captivity, when He should again own them as *My people*. Meantime, there was withdrawal of the favor of God, distress, and want.

The distinction between Judah and Israel lay in the promise of God to David. [1] *The Lord hath sworn in truth to David, He will not turn from it; of the fruit of thy body will I set upon thy throne.* It lay in the counsels of God, but it was executed through those who knew not of those counsels. The ten tribes were carried away by the Assyrians into Media; Judah, by Nebuchadnezzar, into Babylon. The Babylonian empire, which, under Nebuchadnezzar, was the terror of Asia, was but a continuation of the Assyrian, being founded by a revolted Assyrian general[2]. The seat of empire was removed, the policy was unchanged. In man's sight there was no hope that Babylon would give back her captives, any more than Assyria, or than the grave would give back her dead. To restore the Jews, was to reverse the human policy, which had removed them; it was to re-create an enemy; strong in his natural position, lying between themselves and Egypt, who could strengthen, if he willed, their great rival. The mixed multitude of Babylonians and others, whom the king of Assyria had settled in Samaria, in their letter to a successor of Cyrus, appealed to these fears, and induced the impostor Smerdis to interrupt the restoration of Jerusalem. *They say*[3] *We have sent and certified the king, that search may be made in the book of the records of thy fathers. So shalt thou find in the book of the records, and know that this city is a rebellious city, and hurtful unto kings and provinces, and that they have moved sedition within the same of old time; for which cause was this city destroyed.* The king did find in his records, that Judah had been of old powerful, and had refused the yoke of Babylon. [4] *I commanded, and search hath been made, and it is found that this city of old time hath made insurrection against kings, and that rebellion and sedition hath been made therein. There have been mighty kings over Jerusalem, which have ruled over all countries beyond the river; and toll, tribute, and custom, hath been given to them.* Conquerors do not think of restoring their slaves, nor of reversing their policy, even when there is no constraining motive to persevere in it. What is done, remains. This policy of transplanting nations, when once begun, was adopted, as a regular part of Assyrian, Babylonian, and Persian policy[5]. Yet no case is known, in which the people once removed were permitted to return, save the Jews. But God first foretold, that Cyrus should restore His people and build His temple; then, through men's wills He ordered the overthrow of empires. Cyrus overcame the league against him, and destroyed first the Lydian, then the Babylonian, empire. God then brought to his knowledge the prophecy concerning him, given by Isaiah 172 years before, and disposed his heart to do, what Isaiah had foretold that he should do. *Cyrus made his proclamation throughout all his kingdom.* The terms were simple. [6] *Who is there among you of all His people? His God be with him, and let him go up to Jerusalem, which is in Judah, and build the house of the Lord God of Israel (He is the God) which is in Jerusalem.* The proclamation must have reached *the cities of the Medes*, where the ten tribes were. But they only, *whose spirit God had raised*, returned to their land. Israel remained, of his own free will, behind; and fulfilled unwittingly the prophecy that they should be *wanderers among the nations*, while in Judah the *Lord brought again the captivity of His people*, and gave them *the harvest* which He had *appointed* for them. A Psalmist of that day speaks of the strangeness of the deliverance to them. [7] *When the Lord turned again the*

[1] Ps. cxxxii. 11.
[2] Nabopolassar. See Abydon. in Eus. Chron. Arm. i. p. 56.
[3] Ezra iv. 14, 15.
[4] See inscription in Rawlinson Herod. V. ii. p. 384.
[5] Ezra i. 3.
[6] Ib. vi. 29.
[7] Ps. cxxvi. 1, 5.

Before CHRIST cir. 780.

CHAPTER VII.

1 *A reproof of manifold sins.* 11 *God's wrath against them for their hypocrisy.*

WHEN I would have healed Israel, then the iniquity of Ephraim was discovered, and the †wickedness of Samaria: for †they commit falsehood; and the thief cometh in, *and* the troop of robbers †spoileth without.

Before CHRIST cir. 780.

† Heb. evils. † Ch. 5. 1, 2 & 13.

† Heb. strippeth.

captivity of Zion, we were like them that dream. And primarily of that *bringing back the captivity of His people*, he uses Hosea's image of the *harvest. They which sow in tears shall reap in joy.* To the eye of the politician, it was an overthrow of empires and convulsion of the world, the herald of further convulsions, by which the new-established empire was in its turn overthrown. In the real, the religious, history of mankind, of far greater moment were those fifty thousand souls, to whom, with Zerubabel of the line of David, Cyrus gave leave to return. In them he fulfilled prophecy, and prepared for that further fulfillment, after his own empire had been long dissolved, and when, from the line of Zerubabel, was that Birth which was promised in Bethlehem of Judah.

VII. 1. *When I would have healed Israel.* God begins anew by appealing to Israel, that all which He had done to heal them, had but served to make their sin more evident, and that, from highest to lowest, as to all manners and ways of sin. When the flash of God's light on the sinner's conscience enlightens it not, it only discloses its darkness. The name *Israel* includes the whole people; the names, Ephraim and Samaria, probably are meant to designate the chief among them, Ephraim having been their royal tribe, and being the chief tribe among them; Samaria being their royal city. The sins, which Hosea denounces in this chapter, are chiefly the sins of the great, which, from them, had spread among the people. Whatever healing methods God had used, whether through the teaching of the prophets or through His own fatherly chastisements, they [a] would not hearken nor be amended, but ran on still more obstinately in their evil courses. The disease prevailed against the remedy, and was irritated by it, so that the remedy served only to lay open the extent of its malignity, and to show that there was worse in it, than did at first appear.[b] So, S. Paul says of all human nature. [c] *When the commandment came, sin revived.* Apart from grace, the knowledge of good only enhances evil. [d] So, when God, made Man, present and visible, willed to *heal Israel*, then that iniquity of the *Jews* and wickedness of the Scribes and Pharisees was discovered, whereof this iniquity of Ephraim and wickedness of Samaria was a type. For an evil spirit goaded them to mock, persecute, blaspheme the Teacher of repentance Who, together with the word of preaching, did works, such as none other man did. For Christ pleased them not, a Teacher of repentance, persuading to poverty, a Pattern of humility, a Guide to meekness, a Monitor to mourn for sins, a Proclaimer of righteousness, a Requirer of mercy, a Praiser of purity of heart, a Rewarder of peace, a Consoler of those who suffered persecution *for righteousness' sake.* Why did they reject, hate, persecute, Him Who taught them? Because they loved all contrary thereto, and wished for a Messiah, who should exalt them in this world, and disturb the peace of nations, until he should by war subdue to their empire all the rest of the world, build for them on earth a *Jerusalem* of gold and gems, and fulfill their covetousness in all things of this sort. This their mind He once briefly expressed; [e] *How can ye believe which receive honor one of another, and seek not the honor which cometh from God only?* They persecuted Him then Who willed to heal them, as madmen strike the physician offering them medicine, nor did they cease, until they required Him their King to be crucified. Thus was *the iniquity of Ephraim and wickedness of Samaria discovered*, yet filled up by them; and so they filled up the measure of their fathers, and discovered and testified, that they were of the same mind with their fathers.—In all these things they *committed falsehood*, lying against their King Whom they denied, and accused as seditious.[f]

For they (i. e. all of them) *commit falsehood.* Falsehood was the whole habit and tissue of their lives. [g] "They dealt falsely in all their doings both with God and man, being hypocritical and false in all their words and doings, given to fraud and deceit, from the highest to the lowest." Night and day; in silence and in open violence; within, where all seemed guarded and secure, and without, in open defiance of law and public justice; these deeds of wrong went on in an unceasing round. In the night, *the thief cometh in*, breaking into men's houses and pillaging secretly; *a troop of robbers spoileth without*, spreading their ravages far and wide, and desolating without resistance. It was all one state of anarchy, violence, and disorganization.

[a] Prov.
[b] Rom. vii. 8.
[c] Rep.
[d] S. John v. 16.
[e] Prov.

Before CHRIST cir. 780.

2 And they †consider not in their hearts *that* I ᵃremember all their wickedness: now ᵇthey own doings have beset them about; they are ᶜbefore my face.

3 They make the king

Before CHRIST cir. 780.

† Heb. say not to.
ᵃ Jer. 17. 1.
ᵇ Ps. 5. 10. Prov. 5. 22.

ᶜ Ps. 90. 8.

2. *And they consider not in their hearts*, lit. (as in the K. M.) *they say not to their hearts.* The conscience is God's voice to the heart from within; man's knowledge of the law of God, and his memory of it, is man's voice, reminding his heart and rebellious affections to abide in their obedience to God. God speaks through the heart, when by His secret inspirations He recalls it to its duty. Man speaks to his own heart, when he checks in sinful or passionate impulses by the rule of God's law, *Thou shalt not.* "At first, men feel the deformity of certain sorts of wickedness. When accustomed to them, men think that God is indifferent to what no longer shocks themselves." *They say not to their heart* any more, that *God remembers them.*

I remember all their wickedness. This was the root of *all their wickedness*, want of thought. They would not stop to say to themselves, that God not only saw, but *remembered their wickedness*, and not only this, but that He remembered it all. Many will acknowledge that God sees them. He sees all things, and so them also. This is a part of His natural attribute of omniscience. It costs them nothing to own it. But what God *remembers, that* He will repay. This belongs to God's attributes, as the moral Governor of the world; and this, man would gladly forget. But in vain. God does *remember*, and remembers in order to punish. *Now*, at the very moment when man would not recall this to his own heart, *their own doings have beset them about; they are before my face.* Unless or until man repent, God *sees* man continually, encompassed by all his past evil deeds; they surround him, accompany him, whithersoever he goeth; they attend him, like a band of followers; they lie down with him, they await him at his awakening; they live with him, but they do not die with him; they encircle him, that he should in no wise escape them, until he come attended by them, as witnesses against him, at the judgment-seat of God. [f] *His own iniquities shall take the wicked himself, and he shall be holden with the cords of his sins.* God *remembers all their wickedness.* Then He will requite *all*, not the last sins only, but all. So when Moses interceded for his people after the sin of the calf, God says to him, [g] *go lead the people unto the place, of which I have spoken unto thee; behold My Angel shall go before thee; nevertheless, in the day when I visit, I will visit their sin upon them;* and of the sins of Israel and their enemies; [h] *Is not this laid up in store with Me, and sealed up among My treasures? to Me* belongeth *vengeance and recompense; their foot shall slide* in due time. The sins, forgotten by man, are remembered by God, and are requited all together in the end. A slight image of the Day of Judgment, *the Day of wrath and revelation of the righteous judgment of God, against* which the hard and impenitent heart *treasures up unto itself wrath.*

They are before My face. All things, past, present, and to come, are present before God. He sees all things which have been, or which are, or which shall be, or which could be, although He shall never will that they should be, in one eternal, unvarying, present. To what end then for man to cherish an idle hope, that God will not *remember*, what He is ever seeing? In vain wouldest thou think, that the manifold ways of man are too small, too intricate, too countless, to be remembered by God. *God says, They are before My Face.*

3. *They make the king glad with their wickedness.* Wicked sovereigns and a wicked people are a curse to each other, each encouraging the other in sin. Their king, being wicked, had pleasure in their wickedness; and they, seeing him to be pleased by it, set themselves the more, to do what was evil, and to amuse him with accounts of their sins. Sin is in itself so shameful, that even the great cannot, by themselves, sustain themselves in it, without others to flatter them. A good and serious man is a reproach to them. And so, the sinful great corrupt others, both as aiding them in their debauchories, and in order not to be reproached by their victims, and because the sinner has a corrupt pleasure and excitement in hearing of tales of sin, as the good joy to hear of good. Whence S. Paul says, [i] *who, knowing the judgment of God that they which commit such things are worthy of death, not only do the same, but have pleasure in them that do them.*

But whereas, they all, kings, princes, and people, thus agreed and conspired in sin, and the sin of the great is the most destructive, the prophet here upbraids the people most for this common sin, apparently because they were free from the greater temptations of the great, and so their sin was the more willful. "An unhappy complaisance was the ruling character of Israel. It preferred its kings to God. Conscience was versatile, ac-

[f] Deut. xxxii. 34. 5.
[g] Rom. i. 32.

CHAPTER VII. 73

Before CHRIST cir. 780.

glad with their wickedness, and the princes * with their lies.

4 † They *are* all adulterers, as an oven heated by the baker, ‖ *who* ceaseth ‖ from raising after he hath kneaded the dough, until it be leavened.

5 In the day of our king the princes have made *him* sick ‖ with bottles of wine; he stretched out his hand with scorners.

6 For they have ‖ made ‖ ready their heart like an oven, whiles they lie in wait: their baker sleepeth

* Rom. 1. 32.
† Jer. 9. 2.
‖ Or, *the reviser will cease.*
‖ Or, *from sealing.*
‖ Or, *with heat through wine.*
‖ Or, *applied.*

commodating. Whatever was authorised by those in power, was approved." Ahab added the worship of Baal to that of the calves; Jehu confined himself to the sin of Jeroboam. The people acquiesced in the legalized sin. Much as if now, marriages, which by God's law are incest, or remarriages of the divorced, which our Lord pronounces adultery, were to be held allowable, because man's law ceases to assess any penalty to them.

4. *They are all adulterers.* The Prophet continues to picture the corruption of all kinds and degrees of men. *All of them*, king, princes, people; all were *given to* adultery, both *spiritual*, in departing from God, and *actual*, (for both sorts of sins went together,) in defiling themselves and others. *All of them* were, (so the word[1] means,) habitual adulterers. One only pause there was in their sin, the preparation to complete it. He likens their hearts, inflamed with lawless lusts, to the heat of an oven which *the baker* had already *heated*. The unusual construction "burning *from* the baker[2]" instead of "heated *by* the baker" may have been chosen, in order to express, how the fire continued to burn of itself, as it were, (although at first kindled by the baker,) and was ever ready to burn whatever was brought to it, and even now was all red-hot, burning on continually; and Satan, who had stirred it, gave it just this respite, *from the time when he had kneaded the dough*[3], until the leaven, which he had put into it, had fully worked, and the whole was ready for the operation of the fire.

The world is full of such men now, ever on fire, and panting only from sin, until the flatteries, whereby they seduce the unstable, have worked and penetrated the whole mind, and victim after victim is gradually leavened and prepared for sin.

5. *In the day of our king, the princes have made him sick with bottles of wine* (or, *with heat from wine.*) Their holydays, like those of so many Englishmen now, were days of excess. *The day of their king* was probably some civil festival; his birthday, or his coronation-day.

[1] See Introd. p. 5.
[2] The word לֹהֵט is used not of mingling only, but of a mingling which involved confusion, (as in the origin of the name *Babel*, Gen. xi. 7,) or contamination, (as in לֹהֵט.)
[3] Ps. cvi. 35
[4] Ex. xxxiv. 12-16.

74 HOSEA.

Before CHRIST cir. 780.

all the night; in the morning it burneth as a flaming fire.

Fulfilled 773.

7 They are all hot as an oven, and have devoured their judges; * all their kings * are fallen: † *there is* none among them that calleth unto me.

8 Ephraim, he ‖ hath

Before CHRIST cir. 780.

* ch. 8. 4.
* 2 Kings 15. 10, 14, 25, 30.
† Is. 64. 7.
* Ps. 106. 35.

morning, right early, as soon as the occasion came, it burnt forth.

The same truth is seen where the tempter is without. Such, whether Satan or his agents, having lodged the evil thought or desire in the soul, often feign themselves asleep, as it were, "letting the fire and the fuel which they had inserted, work together," that so the fire pent-in might kindle more thoroughly and fatally, and, the heart being filled and penetrated with it, might burst out of itself, as soon as the occasion should come.

7. *They are all hot as an oven, and have devoured their judges.* Plans of sin, sooner or later, through God's overruling Providence, bound back upon their authors. The wisdom of God's justice and of His government shows itself the more, in that, without any apparent agency of His own, the sin is guided by Him, through all the intricate mazes of human passion, malice, and cunning, back to the sinner's bosom. Jeroboam, and the kings who followed him, had corrupted the people, in order to establish their own kingdom. They had heated and inflamed the people, and had done their work completely, for the Prophet says, *They are all hot as an oven*; none had escaped the contagion; and they, thus heated, burst forth and, like the furnace of Nebuchadnezzar, devoured not only what was cast into it, but those who kindled it. The heathen observed, that the "artificers of death perished by their own art."

Probably the Prophet is describing a scene of revelry, debauchery, and scoffing, which preceded the murder of the unhappy Zechariah; and so fills up the brief history of the Book of Kings. He describes a profligate court and a debauched king; and him doubtless, Zechariah[1]; those around him, delighting him with their wickedness; all of them habitual adulterers; but one secret agent stirring them up, firing them with sin, and rousing only, until the evil leaven had worked through and through. Then follows the revel, and the ground why they intoxicated the king, viz. their lying-in-wait. "*For*," he adds, "they prepared their hearts like a furnace, when *they lie in wait*." The mention of dates, of facts, and of the connection of those together; "the day of our king;" his behavior: their lying in wait; the secret working of one individual; the bursting out of the fire in the morning; the falling of their kings; looks, as if he were relating an actual history. We know that Zechariah, of whom he is speaking, was slain through conspiracy publicly in the open face of day, "before all the people," no one heeding, no one resisting. Hosea seems to supply the moral aspect of the history, how Zechariah fell into this general contempt; how, in him, all which was good in the house of Jehu expired.

All their kings are fallen. The kingdom of Israel, having been set up in sin, was throughout its whole course, unstable and unsettled. Jeroboam's house ended in his son; that of Baasha, who killed Jeroboam's son, Nadab, ended in his own son, Elah; Omri's ended in his son's son, God having delayed the punishment on Ahab's sins for one generation, on account of his partial repentance; then followed Jehu's, to whose house God, for his obedience in some things, continued the kingdom *to the fourth generation*. With these two exceptions, in the houses of Omri and Jehu, the kings of Israel either left no sons, or left them to be slain. Nadab, Elah, Zimri, Tibni, Jehoram, Zechariah, Shallum, Pekahiah, Pekah, were put to death by those who succeeded them. Of all the kings of Israel, Jeroboam, Baasha, Omri, Menahem, alone, in addition to Jehu and the three next of his house, died natural deaths. So was it written by God's hand on the house of Israel, *all their kings have fallen*. The captivity was the tenth change after they had deserted the house of David. Yet such was the stupidity and obstinacy both of kings and people, that, amid all those chastisements, none, either people or king, turned to God and prayed Him to deliver them. Not even distress, amid which almost all betake themselves to God, awakened any sense of religion in them. *There is none among them, that calleth unto Me.*

8. *Ephraim, he hath mixed himself among the people*; i.e. with the heathen; *he mixed or mingled* himself among or with them, so as to corrupt himself[2], as it is add[3], *they were mingled among the heathen and learned their works*. God had forbidden all intermarriages with the heathen[4], lest His people should corrupt

[1] See Introd. p. 5.
[2] The word לָעַג is used not of mingling only, but of a mingling which involved confusion, (as in the origin of the name *Babel*, Gen. xi. 7,) or contamination, (as in לֹהֵט.)
[3] Ps. cvi. 35
[4] Ex. xxxiv. 12-16.

Before CHRIST cir. 780.

mixed himself among the people; Ephraim is a cake not turned.

[t] ch. 5. 7.

9 [t]Strangers have devoured his strength, and he knoweth *it* not: yea, gray hairs are † here and there upon him, yet he knoweth not.

† Heb. *sprinkled.*

10 And the [u] pride of Israel testifieth to his face: and [v] they do not return to the Lord their God, nor seek him for all this.

[u] ch. 5. 5.

[v] Is. 9. 13.

themselves: they thought themselves wiser than He, intermarried, and were corrupted. Such are the ways of those who put themselves amid occasions of sin.

Ephraim is (lit. *is become*) *a cake* (lit. *on the coals*) *not turned.* The Prophet continues the image.[1] *Ephraim* had been *mingled*, steeped, kneaded up into one, as it were, *with the heathen*, their ways, their idolatries, their vices. God would amend them, and they, withholding themselves from His discipline, and not yielding themselves wholly to it, were but spoiled. The sort of cake, to which Ephraim is here likened, עֻגָּה, lit. *circular*, was a thin pancake, to which a scorching heat was applied on one side; sometimes by means of hot charcoal heaped upon it; sometimes, (it is thought,) the fire was within the earthen *jar*, around which the thin dough was fitted. If it remained long *unturned*, it was burnt on the one side; while it continued unbaked, doughy, reeking, on the other; the fire spoiling, not penetrating it through. Such were the people; such are too many so-called Christians; they united in themselves hypocrisy and ungodliness, outward performance and inward lukewarmness; the one overdone, but without any wholesome effect on the other. The one was scorched and black; the other, steamed, damp, and lukewarm; the whole worthless, spoiled irremediably, fit only to be cast away. The fire of God's judgment, with which the people should have been amended, made but an outward impression upon them, and reached not within, nor to any thorough change, so that they were the more hopelessly spoiled through the means which God used for their amendment.

9. *Strangers have devoured his strength, and he knoweth it not.* Like Samson, when, for sensual pleasure, he had betrayed the source of his strength and God had departed from him, Israel knew not how or wherein his alliances with the heathen had impaired his strength. He thought his losses at the hand of the enemy, passing wounds, which time would heal; he thought not of them, as tokens of God's separation from him, that his time of trial was coming to its close, his strength decaying, his end at hand. Israel was not only incorrigible, but *past feeling*,[2] as the Apostle says of the heathen. The marks of wasting and decay were visible to sight and touch; yet he himself perceived not what all saw except himself. Israel had sought to strangers for help, and it *had turned to his decay.* Pul and Tiglath-pilneser had *devoured his strength*, dispelling him of his wealth and treasure, the flower of his men, and the produce of his land, draining him of his riches, and hardly oppressing him through the tribute imposed upon him. But "like men quite stupified, they, though thus continually gnawed upon, yet suffered themselves willingly to be devoured, and seemed insensible of it."[3] Yet not only so, but the present evils were the forerunners of worse. Grey hairs, themselves the effects of declining age and tokens of decay, are the forerunners of death. "'Thy grey hairs are thy passing-bell,' says the proverb.

The Prophet repeats, after each clause, *he knoweth not.* He knoweth nothing; he knoweth not the tokens of decay in himself, but hides them from himself; he knoweth not God, Who is the Author of them; he knoweth not the cause of them, his sins; he knoweth not the end and object of them, his conversion; he knoweth not, what, since he knoweth not any of these things, will be the issue of them, his destruction. Men hide from themselves the tokens of decay, whether of body or soul. And so death, whether of body or soul or both, comes upon them unawares. "'Looking on the surface, he imagines that all things are right with him, not feeling the secret worm which gnaws within. The outward garb remains; the rules of fasting are observed; the stated times of prayer are kept; but the heart is far from Me, saith the Lord. Consider diligently what thou lovest, what thou fearest, whereat thou rejoicest or art saddened, and thou will find, under the habit of religion, a worldly mind; under the rags of conversion, a heart of perversion."[4]

10. *And the pride of Israel testifieth to his face.* His pride convicted him. All the afflictions of

[1] The word, *kaik mingled*, includes also doubtless the meaning of *kneaded up with*, בלול ב, as in Levit. ii. 4, 5. &c.

[2] Eph. iv. 19.

[3] "Thy grey hairs are the proclaimer of thy death," an Arabic proverb.

[4] S. Bern. Serm. 2. in cap. Jos. § 2, 3.

Before CHRIST cir. 780.

11. ¶ [x]Ephraim also is like a silly dove without heart: [y]they call to Egypt, they go to Assyria.

[x] ch. 11. 11. [y] Isa. 3 Kings 15. 19. 2 Kings 15. 19. 2 Chron. 28. 21. & ch. 5. 13. 1.

12 When they shall go, [z]I will spread my net upon them; I will bring them down as the fowls of the

Before CHRIST cir. 780.

[z] Ezek. 12. 13.

God humbled him not; yea, they but brought out his pride, which [a] kept him from acknowledging and repenting of the sins which had brought those evils upon him, and from *turning to God and seeking to Him* for remedy." Men complain of their "fortune" or "fate" or "stars," and go on the more obstinately, to build up what God destroys, to prop up by human means or human aid what, by God's Providence, is falling; they venture more desperately, in order to recover past losses, until the crash at last becomes hopeless and final.

Nor seek Him for all this. God had exhausted all the treasures of His severity, as, before, of His love. He Himself marvels at His incorrigible and contumacious servant, as He says in Isaiah[1], *Why should ye be stricken any more? Ye will revolt more and more.* How is this? It follows, because they have *no heart.*

11. *Ephraim is* [*become*] *like a silly dove.* "There is nothing more simple than a dove," says the Eastern proverb. Simplicity is good or bad, not in itself, but according to some other qualities of the soul, good or evil, with which it is united, to which it opens the mind, and which lead it to good or mislead it to evil. The word[2] describes one, easily persuaded, open, and so, one who takes God's word simply, *obeys* His Will, without refinement or subtlety or explaining it away; in which way it is said[3], *The Lord preserveth the simple;* or, on the other hand, one who lets himself easily be led to evil, as the heathen said of youth, that they were "like wax to be bent to evil." In this way, it is said[4], *How long, ye simple ones, will ye love simplicity?* Our Lord uses this likeness of the dove, for good[5], *be wise as serpents, simple, or harmless as doves.* Hosea speaks of simplicity without wisdom; for he adds, *a silly dove without understanding,* (lit. *without a heart,*) whereby they should love God's Will, and so should understand it. *Ephraim become*, he says, like a silly dove. Neglecting God's calls, unmoved by calamity or sufferings, and not *seeking* to God *for all this* which He has done to recall them, they grew in folly. Man is *ever growing* in wisdom or in folly, in grace or in graclessness. This *new stage* of folly lay in their flying to Assyria, to help them, in fact, against God; as it follows,

They call to Egypt. Instead of *calling to* God Who could and would help, they *called to Egypt* who could not, and *went to Assyria* who would not. So God complains by Isaiah[1], *To Me, thou hast not called, O Jacob.* This was their folly; they called not to God, Who had delivered them out of Egypt, but, alternately, to their two powerful neighbors, of whom Egypt was a delusive promiser, not falling only, but piercing, those who leant on it; Assyria was a powerful oppressor. Yet what else is almost the whole history of Christian states? The "balance of power," which has been the pride of the later policy of Europe, which has been idolized as a god, to which statesmen have looked, as a deliverance out of all their troubles; as if it were a sort of Divine Providence, regulating the affairs of men, and dispensing with the interference of God; what is it but the self-same wisdom, which balanced Egypt against Assyria?

12. *When they go*, (lit. *according* as they go, in all circumstances of time or place or manner, when whithersoever or howsoever they shall go,) *I will spread My net* upon them, so as to surround and envelop them on all sides and hold them down. The *three soaring* aloft, with speed like the storm-wind[6], is a picture of freedom, independence, impetuous, unhindered, following on its own course; weak and timid, it trusts in the skillfulness with which it guides its flight, to escape pursuit; the *net*, with its thin slight meshes, betokens how weak instruments become all-sufficient in the hands of the Almighty; the same dove, brought down from its almost viewless height, fluttering weakly, helplessly and hopelessly, under those same meshes, is a picture of that same self-dependent spirit humiliated, overwhelmed by inevitable evils, against which it impotently struggles, from which it seems to see its escape, but by which it is held as fast, as if it lay motionless in iron.

As their congregation hath heard. Manifoldly had the message of reward on obedience, and of punishment on disobedience, come to Israel. It was spread throughout the law; it fills the book of Deuteronomy; it was concentrated in the blessing and the curse on mount Ebal and Gerizim; it was put into their mouths in the song of Moses; it was inculcated by all the prophets who had already prophesied to them, and now it was being enforced on that generation by Hosea himself. Other kingdoms have fallen; but their fall, apart from Scripture, has not been the subject of prophecy. Their ruin has come

[1] Foc. [2] נ.ל. [3] פתיה. [4] Ps. cxvi. 6. [5] Prov. i. 22.

[6] S. Matt. x. 16. [7] Isai. xlviii. 22. [8] Ps. lv. 6-8.

Before CHRIST cir. 780.

heaven; I will chastise them, [a] as their congregation hath heard.

[a] Lev. 26. 14, &c. Deut. 28. 15. ver. 5 Kings 17. 23, 24.

13 Woe unto them! for they have fled from me: † destruction unto them! because they have transgressed against me: though I have redeemed them, yet they have spoken lies against me.

† Heb. spoil.

14 [b] And they have not cried unto me with their heart, when they howled upon their beds: they assemble themselves for corn

[b] Job 35. 9, 10. Ps. 78. 36. Jer. 3. 10. Zech. 7. 5.

Before CHRIST cir. 780.

mostly unexpected, either by themselves or others.

13. *Woe unto them, for they have fled from Me.* The threatening rises in severity, as did the measure of their sin. Whereas [1] *Salvation belonged to God* alone, and they only [2] *abide under His shadow*, who make Him their *refuge*, we must needs come on them, who leave Him. [3] *They forsake their own mercy.* *Woe* they draw upon themselves, who forget God; how much more than they, who willfully and with a high hand transgress against Him! *Destruction unto them, for they have transgressed against Me.* To be separated from God is the source of all evils; it is the "pain of loss" of God's Presence, in hell; but *destruction* is more than this; it is everlasting death.

And I have redeemed them and they have spoken lies against Me. The *I* and *they* are both emphatic in Hebrew: "*I redeemed*;" "*they* spoke lies." Such is man's requital of His God. Off as He redeemed, so often did they traduce Him. Such was the history of the passage through the wilderness; such, of the period under the Judges; such had it been recently, when God delivered Israel by the hand of Jeroboam II[4]. The word, *I have redeemed*, denotes "habitual oft-renewed deliverance," "that He was their constant Redeemer, from Whom they had found help, did still find it, and might yet look to find it, if they did not, by their ill behavior, stop the course of His favor towards them."[5] God's mercy overflowed their ingratitude. *They* had spoken lies against Him, often as He had delivered them; *He* was still their abiding Redeemer. *I do redeem them.*

They have spoken lies against Me. Men speak *lies* against God, in their hearts, their words, their deeds, whenever they harbor thoughts, speak words, or act, so as to deny that God is what He is, or so as to imply that He is not what He has declared Himself to be. Whoever seeks anything out of God or against His Will; whoever seeks from man, or from idols, or from fortune, or from his own powers, what God alone bestows; whoever

[1] Ps. iii. 8.
[2] Job. ii. 8.
[3] חסדי אמרים הקבה ראיו
[4] 2 Kings xiv. 26-28.
[5] Ib. xcvi. 1, 2.
* Poc.

seeks as if God was not a good God, ready to receive the penitent, or a just God Who will avenge the holiness of His laws and *not clear the guilty*, does in fact, *speak lies against God.* People, day by day, *speak lies against* God, against His Wisdom, His Providence, His Justice, His Goodness, His Omniscience, when they are thinking of nothing less. Jeroboam spake lies against God, when he said, *these be thy gods, O Israel, which brought thee out of the land of Egypt*, whereas God had so often enforced upon them[1], *the Lord redeemed you out of the house of bondmen, from the hand of Pharaoh king of Egypt*; [2] *the Lord thy God brought thee out thence with a mighty hand and stretched out arm.* Israel *spoke lies against God*, when he said[3], *these are my rewards which my lovers have given me*, or when, *they returned not to Him* but *rebled on Egypt*, as though God would not help them, Who said that He would, or as though Egypt could help them, of whom God said that it should not. Sometimes, they *spoke out lies boldly*, telling God's true prophets that He had not sent them, or forbidding them to speak in His Name; sometimes covertly, as when they turned to God, not sincerely but feignedly; but always perversely. And when God the Son came on earth to redeem them, then still more, they spoke lies against Him, all His life long, saying, *He deceiveth the people*, and all their other blasphemies, and [4] 6 when He forgave them the sin of His death, saying, *Father, forgive them, for they know not what they do*, they perseverred in *speaking lies* against Him, and bribed the soldiers to speak lies against Him," and themselves do so to this day.

14. *And they have not cried unto Me with their heart, when they howled upon their beds*, or, in the present time, *they cry not unto Me when they howl.* They did cry, and, it may be, they *cried* even *unto God.* At least, the prophet does not deny that they cried to *God* at all; only, he says, that they did *not cry* to Him *with their heart.* Their cries were wrong from them by their temporal distresses, and ended in them, not in God. There was no sincerity in their hearts, no change in their doings.

[1] Ex. xx. 2. Lev. xix. 36. xxiii. 43. Num. xv. 41. Deut. v. 6, 15.
[2] Ib. iv. 34; add. xiii. 5. xv. 15. xxiv. 18.
[3] ch. ii. 12.
[4] Rup.

Before CHRIST cir. 780.

and wine, *and* they rebel against me.

15 Though I || have bound *and* strengthened their arms, yet do they imagine mischief against me.

16 [a] They return, *but not* to the most High: [b] they are like a deceitful bow: their princes shall fall by the sword for the [c] rage of their tongue: this *shall be* their derision [d] in the land of Egypt.

|| Or, *chastened.*

[a] ch. 11. 7.

[b] Ps. 78. 57.

[c] Ps. 73. 8.

[d] ch. 9. 3, 6.

Before CHRIST cir. 780.

Their *cry* was a mere *howling.* The secret complaint of the heart is a loud cry in the ears of God. The impetuous *cry* of impatient and unconverted suffering is a mere brutish *howling.* Their heart was set wholly on their earthly wants; it did not thank God for giving them good things, nor cry to Him truly when He withheld them.

But, it may be, that the Prophet means also to contrast the acts of the ungodly, private and public, amid distress, with those of the godly. The godly man implores God in public and in private. The prayer on the *bed*, expresses the private prayer of the soul to God, when, the world being shut out, it is alone with Him. In place of this, there was the *howling*, as men toss fretfully and angrily on their beds, roar for pain; but, instead of complaining to God, complain of Him, and are angry, not with themselves, but with God. In place of the public prayer and humiliation, there was a mere tumultuous assembly, in which they clamored *for corn and wine*, and *rebelled against* God. *They assemble themselves*; (lit. *they* [1] *gather themselves tumultuously together*). *They rebel against Me*; (lit. *they turn aside against Me*). They did not only (as it is expressed elsewhere) [2] turn aside *from* God." *They turn aside against Me*[3], He says, flying, as it were, in the very face of God. This *tumultuous assembly* was either some stormy civil debate, how to obtain the corn and wine which God withheld, or a tumultuous clamoring to their idols and false gods, like that of the priests of Baal, when arrayed against Elijah on Mount Carmel; whereby they removed the further from God's law, and rebelled with a high hand against Him.

[4] 6 What is to *cry to the Lord*, but to long for the Lord? But if any one multiply prayers, crying and weeping as he may, yet not with any intent to gain God Himself, but to obtain some earthly or passing thing, he cannot truly be said to *cry unto the Lord*, i. e. so to cry that his cry should come to the hearing of the Lord. This is a cry like Esau's, who sought no other fruit from his father's blessing, save to be rich and powerful in this world. When then He saith, *They cried not to Me in their heart, &c.*, He means, they were not devoted to Me, their heart was not right with Me; they sought not Myself, but things of Mine. They howled, desiring only things for the belly, and seeking not to have Me. Thus they belong not to *the generation of those who seek the Lord, who seek the face of the God of Jacob*[5], but to the generation of Esau."

15. *Though I have bound*, rather, (as in the E. M.) *And I have chastened*[6], *I have strengthened their arms, and they imagine mischief against Me.* God had tried all ways with them, but it was all one. He chastened them in love, and in love He strengthened them; He brought the enemy upon them, (as aforetime in the days of the *Judges*,) and He gave them strength to repel the enemy; as He raised up judges of old, and lately had fulfilled His promise which He had made to Jonah through Elisha. But it was all in vain. Whatever God did, Israel was still the same. All only issued in further evil. The Prophet sums up in four words all God's varied methods for their recovery, and then sets over against them the one result, fresh rebellion on the part of His creatures and His people.

They imagine or devise mischief against Me. The order in the Hebrew is emphatic, *and against Me they devise evil*; i. e. *against Me*, Who had thus tried all the resources and methods of Divine wisdom to reclaim them, *they devise evil.* These are words of great condescension. For the creature can neither hurt nor profit the Creator. But since God vouchsafed to be their King, He deigned to look upon their rebellions, as so many efforts to injure Him. All God's creatures are made for His glory, and on earth, chiefly man; and among men, chiefly those whom He had chosen as His people. In them, then, they set themselves to diminish that glory, giving to idols[7], they, as far as in them lay, *devised evil against* Him. Man would dethrone God, if he could.

16. *They return*, but *not to the most High.*

[1] נקר, when used of assembling, is always used of tumultuous assembling, as in Ps. lvi. 7. lii. 4. col. 3. in. lv. 15.
[2] This is in two words in Hebrew, סרו לבל.
[3] Rup.
[4] Ps. Xxiv. 6.
[5] The two words *asar*, אסר, *bound*, and *ysar*, יסר, *chastened*, differ but by a letter in the Hebrew. Yet one is never put for the other. The Heb. Comm., whom the E. V. followed, did but guess from the context.
[6] See Is. xlii. 4.

Before CHRIST cir. 720.

CHAPTER VIII.

1, 12 *Instruction is threatened for their impiety.* 3 *and idolatry.*

[a] ch. v. 8.
[b] Heb. *the roof of thy mouth.*

SET [a] the trumpet to [b] thy mouth. *He shall come* [c] as an eagle against the house of the LORD, because [d] they have transgressed my covenant, and trespassed against my law.

Before CHRIST cir. 720.

[c] Deut. 28. 49. Jer. 48. 40. Hab. 1. 8.
[d] ch. 6. 7.

God exhorts by Jeremiah [1], *If thou wilt return, O Israel, saith the Lord, return unto Me.* They changed, whenever they did change, with a feigned, hypocritical conversion, but not to God, nor acknowledging His Majesty. Man, until truly converted, *turns* to and fro, unstably, hither and thither, changing from one evil to another, from the sins of youth to the sins of age, from the sins of prosperity to the sin of adversity; but he remains himself unchanged. *He turns, not to the most High.* The Prophet says this in three, as it were, broken words, *They turn,* [2] *not most High.* The hearer readily filled up the broken sentence, which fell, drop by drop, from the Prophet's choked heart.

They are like a deceitful bow, which, "however the archer directs it, will not carry the arrow right home to the mark," but to other objects clean contrary to his will. [3] God had, as it were, bent Israel, as His own bow, against the tyranny of the devil and the deceit of idolatry. For Israel alone in the whole world cast aside the worship of idols, and was attached to the true and natural Lord of all things. But they turned themselves to the contrary. For, being bound to this, they fought against God for the glory of idols. They became then as a warped bow, shooting their arrows contrariwise." In like way doth every sinner act, using against God, in the service of Satan, God's gifts of nature or of outward means, talents, or wealth, or strength, or beauty, or power of speech. God gave all for His own glory; and man turns all aside to do honor and service to Satan.

Their princes shall fall by the sword for the rage of their tongue. The word, rendered [4] *rage,* is everywhere also used of the wrath of God; hate, of the wrath and *foaming* of man against God. Jeremiah relates how, the nearer their destruction came upon Judah, the more madly the politicians and false prophets contradicted what God revealed. Their tongue was *a sharp sword.* They sharpened their tongue like a sword; and the sword pierced their own bosom. The phrase of their speech not *only* drew down God's anger, but was the instrument of their destruction. They misled the people; taught them to trust in Egypt, not in God; persuaded them to believe themselves, and to disbelieve God; to believe, that the enemy should depart from them and not carry them away captive. They worked up the people to their will, and so they secured their own destruction. The princes of Judah were especially judged and put to death by Nebuchadnezzar [5]. The like probably took place in Israel. In any case, those chief in power are chief objects of destruction. Still more did these words come true before the final destruction of Jerusalem by the Romans. They were maddened by their own curse, the *rage of their tongue* against their Redeemer, *His blood be on us and on our children.* Phrensy became their characteristic. It was the amusement of the Romans, and their own destruction.

This shall be their derision in the land of Egypt. This, i. e. all this, their boasting of Egypt, their failure, their destruction, shall become their *derision.* In Egypt had they trusted; to Egypt had they gone for succor; in Egypt should they be derided. Such is the way of man. The world derides those who trusted in it, used it, courted it, served it, preferred it to their God. Such are the wages, which it gives. So Isaiah prophesied of Judah [6], *the strength of Pharaoh shall be your shame, and the trust in the shadow of Egypt your confusion. They were all ashamed of a people that could not profit them, nor be an help nor profit, but a shame and also a reproach.*

VIII. 1. *The trumpet to thy mouth!* So God bids the prophet Isaiah [7], *Cry aloud, spare not, lift up thy voice like a trumpet.* The prophets, as watchmen, were set by God to give notice of His coming judgments [8]. As the sound of a war-trumpet would startle a sleeping people, so would God have the Prophet's warning burst upon their sleep of sin. The ministers of the Church are called to be "watchmen [9]." They too are forbidden to keep a cowardly silence, when *the house of the Lord* is imperilled by the breach of the covenant or violation of the law. If fear of the wicked or false respect for the great silences the voice of those whose office it is to *cry aloud,* how shall such cowardice be excused [10]?

He shall come as an *eagle against the house of the Lord.* The words "he shall come" are inserted for clearness. The Prophet beholds the enemy speeding with the swiftness of an eagle, as it darts down upon its prey. *The*

[1] ch. iv. 1.
[2] H. לְמַעְלָה לֹא יַקִּיר. Exod. 2. 5.
[3] Or.
[4] Heb. עֶבְרַת לְשׁוֹנוֹ.
[5] Jer. lii. 10.
[6] Isai. xxxiii. 3. Am. iii. 6.
[7] ch. lviii. 1.
[8] Ezek. xxxiii. 3. Am. iii. 6.
[9] Service for Ordering Priests.

Before CHRIST cir. 720.

2 [a] Israel shall cry unto me, My God, [b] we know thee.
3 Israel hath cast off *the thing that is* good: the enemy shall pursue him.
4 [c] They have set up kings, but not by me: they

Before CHRIST cir. 720.

[a] Ps. 78. 34. ch. 5. 15.
[b] Tit. 1. 16.
[c] 2 Kings 15. 10, 17, 25. Shallum, Menahem, Pekahiah.

house of the Lord is, most strictly, the Temple, as being *the place* which *God had chosen to place His name there.* Next, it is used, of the kingdom of Judah and Jerusalem, among whom the Temple was; whence God says [1], *I have forsaken My house, I have left Mine heritage; I have given the dearly-beloved of My soul into the hands of her enemies,* and [2], *What hath My beloved to do in Mine house, seeing she hath wrought lewdness with many?* Yet the title of *God's house* is older than the Temple; for God Himself uses it of His whole people, saying of Moses [3], *My servant Moses is not so, who is faithful in all Mine house.* And even the ten tribes, separated as they were from the Temple-worship, and apostate from the true faith of God, were not, as yet, counted by Him as wholly excluded from the *house of God.* For God, below, threatens that removal, as something still to come; *for the wickedness of their doings I will drive them out of My house* [4]. The eagle, then coming down *against* or upon the house of the Lord, is primarily Shalmaneser, who came down and carried off the ten tribes. Yet since Hosea, in these prophecies, includes Judah, also, the *house of the Lord* is most probably to be taken in its fullest sense, as including the whole people of God, among whom He dwelt, and the Temple where His Name was placed. The *eagle* includes then Nebuchadnezzar also, whom other prophets so call [5]; and (since, all through, the principle of sin is the same and the punishment the same) it includes the Roman eagle, the ensign of their armies.

Because they have transgressed My covenant. "God, Whose justice is always unquestionable, useth to make clear to men its reasonableness." Israel had broken the covenant which God had made with their fathers, that He would be to them a God, and they to Him a people. The *covenant* they had broken chiefly by idolatry and apostacy; the *law,* by sins against their neighbor. In both ways they had rejected God; therefore God rejected them.

2. *Israel shall cry unto Me, My God, we know Thee.* Or, according to the order in the Hebrew, *To Me shall they cry, we know Thee, Israel,* i. e. we, *Israel,* Thy people, know *Thee.* It is the same plea which our Lord says that He shall reject in the Day of Judgment [6], *Many shall say unto Me, in that Day, Lord, Lord, have we not prophesied in Thy Name, and in Thy Name cast out devils, and in Thy Name done many wonderful works.* In like way, when our Lord came in the flesh, they said of God the Father, *He is our God.* But our Lord appealed to their own consciences [7]; *It is My Father Who honoreth Me, of Whom ye say, He is our God, but ye have not known Him.* So Isaiah, when speaking of his own times, prophesied of those of our Lord also [8]; *This people draweth nigh unto Me, with their mouth and honoreth Me with their lips; but their heart is far from Me.* "God says, that they shall urge this as a proof, that they know God, and as an argument to move God to have respect unto them, viz. that they are the seed of *Jacob,* who was called Israel, because he prevailed with God, and they were called by his name." As though they said, "we, Thy *Israel,* know thee." It was all hypocrisy, the cry of mere fear, not of love; whence God, using their own name of Israel which they had pleaded, answers the plea, declaring what *Israel* had become.

3. *Israel has cast off the* thing that is *good,* or (since the word means "to cast off with abhorrence") *Israel hath cast off and abhorred God,* both "Him who is Good" and "that which is good." The word *tob* includes both. They rejected good in rejecting God, "[9] Who is simply, supremely, wholly, universally good, and good to all, the Author and Fountain of all good, so that there is nothing simply good but God; nothing worthy of that title, except in respect of its relation to Him Who is *good and doing good* [10]. So then whatsoever any man hath or enjoys of good, is from his relation to Him, his nearness to Him, his congruity with Him. "*The drawing near to God is good to me.* All that any man hath of good, is from his being near to God, and his being, as far as human condition is capable of, like unto Him. So that they who are far from Him, and put Him far from them, necessarily *cast off* all that is *good.*"

The enemy shall pursue him. "Forsaking God, and forsaken by Him, they must needs be laid open to all evils." *The enemy,* i. e. the Assyrian, shall *pursue him.* This is according to the *curse,* denounced against them in the law, if they should forsake the Lord, and break His covenant, and *not hearken to His voice to observe to do His commandments* [11].

4. *They have set up kings, but not by ME.*

[1] Jer. xii. 7.
[2] Rom. xii. 1.
[3] Numb. xvii. 5, 12. Jer. xlviii. 40. Hab. 1. 8.
[4] Ch. ix. 15.
[5] ch. iii. 12.
[6] Ch. iv. 15.
[7] Mark. xi. 25.
[8] Matt. vii. 22.
[9] Mark. xv. 2. Is. xxix. 13.
[10] Ps. lxxiii. 28.
[11] Ps. cxix. 58.
[12] John viii. 54.
[13] Ps. cxix. 58.
[14] Deut. xxviii. 15-68.

Before CHRIST cir. 780.

have made princes, and I knew it not: *of their silver and their gold have they made them idols, that they may be cut off.

Before CHRIST cir. 780.

* ch. 2. 8. & 13. 2.

God Himself foretold to Jeroboam by Ahijah the prophet, that He would *rend the kingdom out of the hands of Solomon, and give ten tribes* to him, *and would take him, and he should reign according to all that his soul desired and should be king over Israel*[1]; and, after the ten tribes had made Jeroboam king, God said by Shemaiah the prophet to Rehoboam and the two tribes[2], *Ye shall not go up, nor fight against your brethren the children of Israel; return every man to his house; for this thing is from Me.*

Yet although here, as everywhere, man's self-will was overruled by God's Will, and fulfilled it, it was not the less self-will, both in the ten tribes and in Jeroboam. It was so in the ten tribes. For they cast off Rehoboam, simply of their own mind, because he would not lessen the taxes, as they prescribed. If he would have consented to their demands, they would have remained his subjects[3]. *They set up kings, but not by or through God,* Whom they never consulted, *nor* asked His Will about the *rules of* the kingdom, or about its relation to the kingdom of Judah, or the house of David. They referred these matters no more to God, than if there had been no God, or than if He interfered not in the affairs of man. It was self-will in Jeroboam himself, for he received the kingdom (which Ahijah told him, he *desired*) not from God, not inquiring of him, how he should undertake it, nor anointed by Him, nor in any way acknowledging Him, but from the people. And as soon as he had received it, he set up rebellion against God, in order to establish his kingdom, which he founded in sin, whereby he made Israel to sin.

In like way, the Apostle says[4], *against Thy holy Child Jesus, Whom Thou hast anointed, both Herod and Pontius Pilate, with the Gentiles and the people of Israel, were gathered together, for to do whatsoever Thy hand and Thy counsel determined before to be done.* Yet not the less did they sin in this Deicide; and the Blood of Jesus has ever since, as they imprecated on themselves, been on the Jews and on their children, as many as did not repent.

As was the beginning of the kingdom of Israel, such was its course. *They made kings, but not from God.* Such were all their kings, except Jehu and his house. During 253 years, for which the kingdom of Israel lasted, eighteen kings reigned over it, out of ten different families, and no family came to a close, save by a violent death. The like self-

[1] 1 Kings xi. 31, 37.
[2] 2 Chron. xi. 4.
[3] 1 Kings xii. 20.
[4] Acts iv. 27, 8.
[5] ch. 13. 4.
[6] Luke xx. 19.
[7] Ch. 4.
[8] John viii. 44.
[9] Matt. xxv. 12.
[10] Jer. xxviii. 15.

Before CHRIST cir. 780.

5 ¶ Thy calf, O Samaria, hath cast thee off; mine anger is kindled against them: [a] how long will it be ere they attain to innocency?

6 For from Israel was it also: the workman made

Before CHRIST cir. 780.

[a] Jer. 13. 27.

others see, must end in utter ruin. So a man chooses destruction or hell, if he chooses those things which, according to God's known law and word, end in it. Man hides from his own eyes the distant future, and fixes them on the nearer objects which he has at heart. God lifts the veil, and discovers to him the further end, at which he is driving, which he is, in fact, compassing, and which is in truth its end; for his own fleeting objects perish in the using; this and this alone abides.

5. *Thy calf, O Samaria, hath cast thee off.* Israel had cast off God, his good. In turn, the Prophet says, the *calf*, which he had chosen to be his god instead of the Lord his God, *has cast him off.* He repeats the word, by which he had described Israel's sin, "*Israel hath cast off and abhorred good*, in order to show the connection of his sin and its punishment. "*Thy calf*," whom thou madest for thyself, whom thou worshipest, whom thou lovest, of whom thou saidst[1], *Behold thy gods, O Israel, which brought thee up out of the land of Egypt*; *thy calf*, in whom thou didst trust instead of thy God, it has requited thee the dishonor thou didst put on thy God; it hath *cast thee off* as a thing *abhorred.* So it is with all men's idols, which they make to themselves, instead of God. First or last, they all fail a man, and leave him poor indeed. Beauty fades; wealth fails; honor is transferred to another; nothing abides, save God. Whence our own great poet of nature makes a fallen favorite say, "And I but serv'd my God with half the zeal I served my king, He would not in mine age have left me naked to mine enemies."

Mine anger is kindled against them. Our passions are but some distorted likenesses of what exists in God without passion; our anger, of His displeasure against sin. And so God speaks to us after the manner of men, and pictures His Divine displeasure under the likeness of our human passions of anger and fury, in order to bring home to us, what we wish to hide from ourselves, the severe and awful side of His Being, His Infinite Holiness, and the truth, that He will indeed avenge. He tells us, that He will *surely* punish; as men, who are extremely incensed, execute their displeasure if they can.

How long will it be ere they attain to innocency? lit. *how long will they not be able innocency?* So again it is said, *him that hath an high look and a proud heart, I cannot*[2]; we supply, *suffer. New moons and Sabbaths I cannot*[3]; our version adds, *away with*, i. e. endure. So here probably. As they had with abhorrence cast off God their good, so God says, *they cannot endure innocency*; but He speaks as wondering and aggrieved at their hardness of heart and their obdurate holding out against the goodness, which He desired for them. *How long will they not be able to endure innocency?* What madness this, that when I give them place for repentance, they will not endure to return to health of soul!

6. *For.* This verse may assign the reason of God's displeasure, *mine anger is kindled*; or of Israel's impenitency, *How long will it be?* This indeed is only going a little further back; for Israel's incorrigibleness was the ground of God's displeasure. And they were incorrigible; because they had themselves derived it; *for from Israel was it also.* Those are especially incorrigible, who do not fall into error through ignorance, but who through malice devise it out of their own heart. Such persons act and speak, not as nudged by others, but seducing themselves, and condemned by their own judgment. Such were Israel and Jeroboam his king, who were not induced or seduced by others to deem the golden calf to be God, but devised it, of malicious intent, knowing that it was not God. Hence Israel could be cured of the worship of Baal, for this was brought from without by Jezebel; and *John destroyed Baal out of Israel.* But of the sin of the calf they could not be healed. In this sin all the kings of Israel were impenitent.

From Israel was it also. Their boast, that They were of Israel, aggravated their sin. They said to God, *we, Israel, know thee.* So then their offence, too, their brutishness also was from those who boasted themselves of bearing the name of their forefather, Israel, who were the chosen people of God, so distinguished by His favor. The name of Israel, suggesting their near relation to God, and the great things which He had done for them, and their solemn covenant with Him to be His people as He was their God, should, in itself, have made them ashamed of such brutishness. So S. Paul appealeth to us by our name of Christians[4], *Let every one who nameth the Name of Christ depart from iniquity.*

The workman made it, therefore it is not God. The workman was rather a god to his idol, than it to him; for *he* made it; it was a thing made. To say that it was made, was to deny that it was God. Hence the prophets so often

[1] 1 Kings xii. 28.
[2] 1 Kings xii. 28-31.
[3] Ps. ci. 5.
[4] Is. l. 13.
[5] 2 Tim. ii. 19.

Before CHRIST cir. 785.

it; therefore it is not God: but the calf of Samaria shall be broken in pieces.

7 For [1]they have sown the wind, and they shall reap the whirlwind: it hath no ‖ stalk: the bud shall yield no meal: if so be it yield, [2]the strangers shall swallow it up.

8 [3]Israel is swallowed up: now shall they be

[1] Prov. 22. 8. ch. 10. 12, 13.

[2] Or, *standing corn.* [3] ch. 5. 4. [4] 2 Kgs. 17. 6.

urge this special proof of the vanity of idols. No creature can be God. Nor can there be anything, between God and a creature. "[1]Every substance which is not God is a creature; and that which is not a creature, is God." God Himself could not make a creature who should be God. The Arian heresy, which imagined that God the Son could be a creature and yet an object of our worship, or that there could be a secondary god, was folly[2] as well as blasphemy. They did not conceive what God is. They had low, debased notions of the Godhead. They knew not that the Creator must be removed as infinitely above His most exalted creature, as above the lowest.

Nor do the prophets heed any subtleties (such as the heathen alleged) that their idol might be indwelt by some influence. Since God dwelt not in it, any such influence could only come from a creature, and that, an evil one.

The calf of Samaria shall be broken in pieces. The calves were set up at Bethel and at Dan, but they were the sort of tutelar deity of the ten tribes; therefore they are called *the calf of Samaria.* They represented one and the same thing; whence they are called as one, *the calf*, not "calves." A thing of nought it was in its origin, for it had its form and shape from man; a thing of nought it should be in its end, for it should be broken in *pieces*, or become *chips, fragments*, for fire[3].

7. *For they have sown the wind, and they shall reap the whirlwind.* *They shall reap*, not merely as *they have* sown, but with an awful increase. They sowed folly and vanity, and shall reap, not merely emptiness and disappointment, but sudden, irresistible destruction[4]. *They sowed the wind*, and, as one seed bringeth forth many, so the wind, "pent'd up," as it were, in this destructive village, should "burst forth again, reinforced in strength, in mightier store and with greater violence." Thus they *reaped the whirlwind*, rea, (as the word means) a *mighty whirlwind*[5]. But the whirlwind which they reap doth not belong to *them*; rather they belong to it,

[1] S. Aug. de Trin. i. 6.

[2] See S. Athanas. against Arians, p. 3. n. f. 10. n. 16d. d. 30.b.c. 411. b. 485. m. Oxf. Tr.

[3] Some derive the word שְׁבָבִים from an Arabic word, which signifies "a little piece of wood." The word is the same in the Arabic Shebab, "that whereby fire is kindled," fuel for fire. The

[4] Greg. Mor. viii. 71.

[5] 2 Tim. ii. 20.

Before CHRIST cir. 785.

among the Gentiles [a]as a vessel wherein is no pleasure.

9 For [b]they are gone up to Assyria, [c]a wild ass alone by himself: Ephraim [d]hath hired †lovers.

[a] Jer. 22. 28. & 48. 38.

[b] 2 Kgs. 15. 19.

[c] Jer. 2. 24. cir. 721. [d] ch. 3. 3. [e] Zech. 10. 10, 11. [f] Heb. loves.

such as people turn away from with disgust. Such has been the history of the ten tribes ever since: *swallowed* up, not destroyed; *among* the nations, yet not of them; despised and mingled among them, yet not united with them; having an existence, yet among that large whole, *the nations*, in whom their national existence has been at once preserved and lost; everywhere had in dishonor; the Heathen and the Mohammedan have alike despised, outraged, insulted them; avenging upon them, unconsciously, the dishonor which they did to God. The Jews were treated by the Romans of old as offensive to the smell, and are so by the Mohammedans of North Africa still. "Never," says a writer of the fifth century[1], "has Israel been put to any honorable office, so as, after losing the marks of freedom and power, at least to have the rank of honorable servitude; but, like a vessel made for dishonorable offices, so they have been filled with revolting contumelies." "The most despised of those in servitude" was the title given by the Roman historian to the Jews, while yet in their own land. Wealth, otherwise so coveted, for the most part has not exempted them from dishonor, but exposed them to outrage. Individuals have risen to eminence in philosophy, medicine, finance; but the race has not gained through the credit of its members; rather, these have, for the most part, risen to reputation for intellect, amid the wreck of their own faith. When Hosea wrote this, two centuries had passed, since the fame of Solomon's wisdom (which still is reverenced in the East) spread far and wide; Israel was hated and envied by its neighbors, not despised; no token of contempt yet attached to them; yet Hosea foretold that it should shortly be; and, for two thousand years, it has, in the main, been the characteristic of their nation.

9. *For they are gone up to Assyria.* The ground of this their captivity is that wherein they placed their hope of safety. They shall be presently swallowed up; *for* they went to Ashur. The Holy Land being then honored by the special presence of God, all nations are said to go up to it. Now, since Israel forgetting God, their strength and their glory, went to the Assyrian for help, he is said to *go up* thither, whither he went as a suppliant.

[1] Orosius App. Ruf. p. 420. Lap. [2] Poc.

[3] Pallag. Rejsen iii. p. 511.

[4] See *Ker Porter*, *Travels*, i. p. 420. Its Hebrew names קֹשׁ and perhaps קְרוֹי are from swiftness.

A wild ass alone by himself. "As the ox which *knoweth its owner, and the ass its Master's crib*, represents each believer, of Jew or Gentile: Israel, who would not know Him, is called the *wild ass*." The *pure*, or *wild ass* of the East, is "[1]heady, unruly, undisciplinable[2], obstinate, running with swiftness far outstripping the swiftest horse[3], whither his lust, hunger, thirst, drew him without rule or direction, hardly to be turned aside from his intended course." Although often found in bands, one often breaks away by himself, exposing itself for a prey to lions, whence it is said, *the wild ass is the lion's prey in the wilderness*[4]. Wild as the Arab was, a "wild ass's colt by himself[5]" is to him a proverb for one "singular, obstinate, pertinacious in his purpose." Such is man by nature[6]; such, it was foretold to Abraham, Ishmael would be[7]; such Israel again became; "stubborn, heady, selfwilled, refusing to be ruled by God's law and His counsel, in which he might find safety, and, of his own mind, running to the Assyrian," there to perish.

Ephraim hath hired lovers or loves. The plural, in itself, shews that they were sinful loves, since God had said, *a man shall cleave unto his wife and they twain shall be one flesh.* Those sinful loves or *lovers* she was not tempted by, but she herself invited them[8]. It is a special and unwonted sin, when woman, forsaking the modesty which God *gives her* as a defence, becomes the temptress. "Like such a bad woman, luring others to love her, they, forsaking God, to Whom, as by covenant of marriage, they ought to have cleaved, and on Him alone to have depended, sought to make friends of the Assyrian, to help them in their rebellions against Him, and so put themselves to that charge (as sinners usually do) in the service of sin, which in God's service they need not to have been at."

And yet that which God pictures under colors so offensive, what was it in human eyes? The *hire* was presents of gold to powerful nations, whose aid, humanly speaking, Israel needed. But wherever it abandoned its trust in God, it adopted their idols. "Whoever has recourse to human means, without consulting God, or consulting whether He will, or will not bless them, is guilty of unfaithfulness which often leads to many

[1] Ecclus. xiii. 23.

[2] The root in Arabic is the same as that here, בָּרֶא. Poc. [3] See in Poc. [4] Job xl. 19.

[5] Gen. xvi. 12. [6] See Eccl. xvi. 13, 4.

Before CHRIST cir. 780.

10 Yea, though they have hired among the nations, now [r]will I gather them, and they shall ‖ sorrow ‖ a little for the burden of [s]the king of princes.

11 Because Ephraim hath made [t]many altars to sin, altars shall be unto him to sin.

12 I have written to him [u]the great things of my

[r] Ezek. 16. 37. Ch. 10. 10.
‖ Or, a little while, as Hag. 2. 6.
[s] Isa. 10. 8.
[t] Ch. 12. 11. Deut. 12. 2.
[u] Deut. 4. 8, 9. Ps. 147. 19, 20.

others. He becomes accustomed to the tone of mind of those whose protection he seeks, comes insensibly to approve even their errors, loses purity of heart and conscience, sacrifices his light and talents to the service of the powers, under whose shadow he wishes to live under repose."

10. *Yea, though they have hired*, or better, *because or when they have among the heathen, now will I gather them*; i.e. I will gather the nations together. The sin of Israel should bring its own punishment. He sent presents to the king of Assyria, in order to strengthen himself against the will of God; "he thought himself secured by his league made with them; but he should find himself much deceived in his policy;" he had *hired among them only*; *now*, ere long, very speedily, God Himself would *gather them*, i.e. those very nations, not in part, but altogether; not for the help of Israel, but for its destruction. As though a man would let out some water from a deep lake penned up, the water, as it oozed out, loosened more and more the barriers which withheld it, until, at length, all gave way, and the water of the lake was poured out in one wide wild waste, desolating all, over which it swept. It may be, that Assyria would not have known of, or noticed Israel, had not Israel first invited him.

And they shall sorrow a little for the burden of the king of princes. So great shall be the burden of the captivity hereafter, that they shall then sorrow but little for any burdens put upon them now, and which they now feel so heavy. *The king of princes* is the king of Assyria, who said, *Are not my princes altogether kings?* The burden of which they complained will then be the thousand talents of silver which Menahem gave to Pul, king of Assyria, to support him in his usurpation, and in order to pay which, he *exacted the money of Israel, even of all the mighty men of wealth, of each man fifty shekels of silver*[1].

If we adopt the E. M., *begin*, we must render, *and they shall begin to be minished through the burden of the king of the princes*, i.e. they shall be gradually reduced and brought low through the exactions of the Assyrians, until in the end they shall be carried away. This

[1] 1 K. 2. 8.
[2] 2 Kgs xv. 19, 20.
[3] 1. 1. 2. 11.
[4] Ch. xiii. 10, 14.
* The E. V. translates the Kri, or marginal correction. The meaning is much the same, but the

11. *Because Ephraim hath made many altars to sin, altars shall indeed be unto him to sin*, i.e. they shall be proved to him to be so, by the punishment which they shall draw upon him. The prophet had first shewn them their folly in forsaking God for the help of man; now he shews them the folly of attempting to "secure themselves by their great show and pretences of religion and devotion in a false way." God had appointed *one* altar at Jerusalem. There He willed the sacrifices to be offered, which He would accept. To multiply altars, much more to set up altars against the one altar, was to multiply sin. Hosea charges Israel elsewhere with this multiplying of altars, as a grievous sin. *According to the multitude of his fruit, he hath increased altars. Their altars are as heaps in the furrows of the field*[1]. They pretended doubtless, that they did it for a religious end, that they might thereon offer sacrifices for the expiation of their sins and appeasing of God. They endeavored to smile their own selfwill and the outward service of God. Therein they might deceive themselves; but they could not deceive God. He calls their act by its true name. To make altars at their own pleasure and to offer sacrifices upon them, under any pretence whatever, was to sin. So then, as many altars as they reared, so often did they repeat their sin; and this sin should be their only fruit. They should be, but only for sin. So God says of the two calves, *This thing became a sin*[2], and of the indiscriminate consecration of Priests (not of the family of Aaron), *This thing became sin unto the house of Jeroboam, even to cut it off and to destroy it from the face of the earth*[3].

12. *I have written to him the great things of My law*, lit. *I write*. Their sin then had no excuse of ignorance. God had written their duties for them in the ten commandments with His own Hand; He had written them of old and *manifoldly*[4], often repeated and in divers manners. He wrote those manifold things *to them [or for them] by Moses*, not for that time only, but that they might be con-

reading of the text, although often more difficult, is almost always right. Here, יתר, "ten thousand things," as we say, "a thousand times," manifoldly, i.e. again and again.

Before CHRIST cir. 780.

law, *but* they were counted as a strange thing.

13 *‖ They sacrifice flesh for the sacrifices of mine offerings, and eat *it*; *but the LORD accepteth them not; [y]now will he remember their iniquity, and visit their sins: [z]they shall return to Egypt.

Before CHRIST cir. 780.

[x] Jer. 7. 21.
‖ Or, *In the sacrifices of mine offerings*.
[y] 1 Kgs xvii. 20.
[z] Jer. 14. 10, 12. c. 5. 6. & 6. 4. Amos 5. 22.

[v] ch. 9. 9. Amos 9. 7.
[w] Deut. 28. 68.
[x] Ch. 4. 6. & 11. 6.

tinually before their eyes, as if He were still writing. He had written to them since, in their histories, in the Psalms. His words were still sounding in their ears through the teaching of the prophets. God did not only give His law or revelation once for all, and so leave it. By His providence and by His ministers He continually renewed the knowledge of it, so that those who ignored it, should have no excuse. This ever-renewed agency of God He expresses by the word, *I write*, what in substance was long ago written. What God then wrote, were *the great things of His law* (as the converted Jews, on the day of Pentecost speak *of the great or wonderful things of God*[1]) or *the manifold things of His law*, as the Apostle speaks of *the manifold wisdom of God*[2], and says, that [3] *God at sundry times and in divers manners spake in time past unto the fathers by the prophets*.

They were counted as a strange thing by them. These *great, or manifold things of God's law*, which ought to have been continually before their eyes, in their mind and in their mouth[4], they, although God had written them for them, *counted as a strange thing*, a thing quite foreign and alien to them, with which they had no concern. Perhaps this was their excuse to themselves, that it was *foreign* to them. As Christians say now, that one is not to take God's law so precisely; that the Gospel is not so strict as the law; that men, before the grace of the Gospel, had to be stricter than *with* it; that *the liberty of the Gospel* is freedom, not *from sin*, but from *duty*; that such and such things belonged to the early Christians, while they were surrounded by heathen, or to the first times of the Gospel, or to the days when it was persecuted; that *riches* were dangerous, when people could scarcely have them, not now, when every one has them; that "rice lost half its evil, by losing all its grossness"[5]; that the world was perilous, when it was the Christian's open foe, not now, when it would be friends with us, and have us friends with it; that, *love not the world* was a precept for times when the world hated us, not now, when it is all around us, and steals our hearts. So Jeroboam and Israel too doubtless said, that those prohibitions of idolatry

were necessary, when the heathen were still in the land, or while their forefathers were just fresh out of Egypt; that it was, after all, God, Who, was worshiped under the calves; that state-policy required it; that Jeroboam was appointed by God, and must needs carry out that appointment, as he best could. With these or the like excuses, he must doubtless have excused himself, as though God's law were good, but *foreign* to them. God counts such excuses, not as a plea, but as a sin.

13. *They sacrifice flesh for the sacrifices of Mine offerings, and eat it*; but *the Lord accepteth them not*. As they rejected God's law, *so* God rejected their *sacrifices*, which were not offered according to His law. They, doubtless, thought much of their sacrifices; and this the prophet perhaps expresses by an intensive form[6]; *the sacrifices of My gifts*, *gifts*, as though they thought, that they were ever giving. God accounted such sacrifices, not being hallowed by the end for which He instituted them, as mere *flesh*. They *offered flesh* and ate it. Such was the beginning, and such the only end. *He* would *not accept them*. Nay, contrariwise, son, now while they were offering the sacrifices, God would show in deed that He *remembered* the sins, for which they were intended to atone. God seems to man to forget his sins, when He forbears to punish them; to *remember* them, when He punishes.

They shall return to Egypt. God had commanded them to return no more to Egypt[7] of their own mind. But He had threatened that, on their disobedience, *the Lord would bring them back to Egypt by the way, whereof He spake unto them, Thou shalt see it no more again*[8]. Hosea also foretells to them, that they (i.e. many of them) should go to Egypt and perish there[9]. Thence also, as from Assyria, they were to be restored[10]. Most probably then, Hosea means to threaten an actual return to Egypt, as we are told, that some of the two tribes did go there for refuge, against the express command of God[11]. The main part of the ten tribes were taken to Assyria, yet as they were, even under Hosea, conspiring with Egypt[12], such as could, (it is likely) took refuge there. Else, as future

[1] τὰ μεγαλεῖα τοῦ θεοῦ Acts ii. 11.
[2] Eph. iii. 10.
[3] Heb. i. 1.
[4] Deut. vi. 7-9.
[5] Burke on the French Revolution.
[6] מזבחי מתנת is an intensive form from מתנה gone. See above on iv. 18. The word occurs here only, and was probably made by Hosea.
[7] Deut. xvii. 16.
[8] Ib. xxviii. 68.
[9] ch. ix. 3, 6.
[10] ch. xi. 11.
[11] Jer. xlii. xliii.
[12] 2 Kgs xvii. 4.

Before CHRIST cir. 780.

14 *For Israel hath forgotten *his Maker, and *buildeth temples; and Judah hath multiplied fenced cities; but *I will send a fire upon his cities, and it shall devour the palaces thereof.

*Deut. 32. 18.
*Isai. 30. 25.
Ezek. 7. 15.
*1 Kgs. 12. 31.
*Jer. 17. 27.
Amos 2. 5.

CHAPTER IX.

The distress and captivity of Israel for their sins and idolatry.

Before CHRIST cir. 780.

REJOICE not, O Israel, for joy, as other people; for thou *hast gone a whoring from thy God, thou hast loved a *reward [] upon every cornfloor.

*ch. 4. 12. & 5. 3.
*Jer. 44. 17.
ch. 2. 12.
[] Or, *in, &c.*

deliverance, temporal or spiritual, is foretold under the image of the deliverance out of Egypt, so, contrariwise, the threat, *they shall return to Egypt*, may be, in figure, a cancelling of the covenant, whereby God had promised, that *His* people should not return: a threat of renewed bondage, like the Egyptian; an abandonment of them to the state, from which God once had freed them and had made them His people.

14. *For Israel hath forgotten his Maker.* God was his Maker, not only as the Creator of all things, but as the Author of his existence as a people, as He saith[1], *hath He not made thee, and established thee?*

And buildeth temples; as for the two calves, at Bethel and at Dan. Since God had commanded to build one temple only, that at Jerusalem, to *build temples* was in *itself* sin. The sin charged on Ephraim is idolatry; that of Judah is self-confidence[2]; whence Isaiah blames them, that they were busy in repairing the breaches of the city, and cutting off the supplies of water from the enemy; *but ye have not looked unto the Maker thereof, neither had respect unto Him, that fashioned it long ago*[3]. Jeremiah also says[4], *that they shall impoverish* [or, *crush*] *the fenced cities, wherein thou trustedst, with the sword.*

But I will send a fire upon his cities. In the letter, the words relate to Judah; but in substance, the whole relates to both. Both had forgotten God; both had offended Him. In the doom of others, each sinner may read his own. Of the cities of Judah, Isaiah says, *your country is desolate, your cities are burned with fire*[5] and in *the fourteenth year of Hezekiah*, (some twelve years probably after the death of Hosea) *Sennacherib came up against all the cities of Judah and took them*[6]; and of Jerusalem it is related, that Nebuchadnezzar[7] *burnt the house of the Lord, and the king's house, and all the houses of Jerusalem, and every great man's house he burnt with fire.* Man set them on fire; God brought it to pass; and, in order to teach us that He doeth all things, giving all good, overruling all evil, saith that He was the doer of it.

[1] Deut. xxxii. 6.
[2] ch. xxiii. 11.
[3] Isai xviii. 13.
[4] See Introd. p. 5.
[5] ch. v. 17.
[6] ch. i. 7.
[7] Jer. xxv. 9, 9.

Before CHRIST cir. 780.

2 *The floor and the || winepress shall not feed them, and the new wine shall fail in her.
3 They shall not dwell in *the LORD's land; *but Ephraim shall return to Egypt, and *they shall eat unclean *things* *in Assyria.

*ch. 3. 4, 72.
[] Or, *wineful.*

Before CHRIST cir. 780.

*Lev. 25. 23.
Jer. 2. 7. & 16. 18.
ch. 8. 13. & 11. 5.
*Ezek. 4. 13.
Not in Egypt itself, but into another bondage as bad as that.
*Ezek. 4. 13. Dan. 1. 8.
*2 Kgs. 17. 6. ch. 11. 11.

the knowledge of God, that, like them, it should, after forsaking God, be allowed to enjoy temporal prosperity, like theirs. He says, rejoice *not like the nations*, viz. for it is not allowed them. Why? *for thou hast gone a whoring from thy God.* The punishment of the adulteress, who departs by unfaithfulness from her husband, is other than that of the harlot, who had never plighted her faith, nor had ever been bound by the bond of marriage. Thou obtainedst God for thy Husband, and didst forsake Him for another, yea, for many others, in the desert, in Samaria, even in Jerusalem, for the golden calves, for Baal, and the other monstrous gods, and lastly, when, denying Christ, thou didst prefer Barabbas. *Rejoice* not then, with the *joy* of the *nations*; for the curses of the law, written against thee, allow thee *not. Cursed shalt thou be in the city, cursed in the field; cursed thy basket and thy store; cursed shall be the fruit of thy body, and the fruit of thy land; the increase of thy kine and the flocks of thy sheep; cursed then in thy coming in, and cursed then in thy going out.* Other nations enjoyed the fruit of their own labors; thou *tookest the labors* of others as a hire, *to observe His laws*[1].

Thou *hast loved a reward* [lit. *the hire*[2] of a harlot] *on every corn-floor.* Israel had no heart, except for temporal prosperity. This he loved, whenesoever he found it; and so, on *every corn-floor*, whereon the fruits of the earth were gathered for the threshing, he received it from his idols, as the *hire*, for which he praised them [3] for the good things which he had received from a better Giver." [4] Perverse love! Thou ought*est* to use God to use His rewards. *Thou* loved*st the reward*, despised*st* God. So then thou *wentest a whoring from thy God*, because thou didst turn away the love, whereunto thou ought*est* to love God, to love the hire: and this not sparingly, nor any how, but *on every corn-floor*, with avarice so boundless and so deep, that all the barn-floors could not satisfy thee." The first-fruits, and the free-will-offering, they retained, turned them away from the service of God, and offered them to their idols.

[1] Deut. xxviii. 15-19.
[2] Ib. cv. 45.
[3] ii. 12. viii. 6. Ezek. xxi. 21, 24. Mic. i. 7.
[4] Zech.
[5] xvii. 13.
[6] The *ἐν* of that Greek or Latin poets use the same language without any moral reference, to express

2. *The floor and winepress shall not feed them.* God turneth away wholly from the adulterous people, and telleth others, *how justly* they shall be dealt with for this.

Because she loved My reward, and despised *Myself*, the reward itself shall be taken away from her." When the blessings of God have been abused to sin, He, in mercy and judgment, takes them away. He cut them off, in order to show that He alone, Who now withheld them, had before given them. When they thought themselves most secure, when the corn was stored on the floor, and the grapes were in the press, then God would deprive them of them.

And the new wine shall fail in her, or shall fail her, lit. *shall lie to her.* It may be, he would say, that as Israel had lied to his God, and had spoken *lies against Him*[1], so, in requital, the fruits of the earth should disappoint her, and belying out hopes which never came to pass, should, as it were, lie to her, and in the bitterness of her disappointment, represent to her her own failure to her God. The prophet teaches through the workings of nature, and given, as it were, a tongue to them[2].

3. *They shall not dwell in the Lord's land. The earth is the Lord's and the fulness thereof.* Yet He had chosen the land of Canaan, there to place His people; there, above others, to work His miracles; there to reveal Himself; there to send His Son to take our flesh. He had put Israel in possession of it, to hold it under Him on condition of obedience. Contrariwise, God had denounced to them again and again; [3] *if thine heart turn away, so that thou will not hear, but shalt be drawn, away, ye shall not prolong your days upon the land, whither thou passest over Jordan to possess it.* The fifth commandment, [4] *the first commandment with promise*, still implies the same condition, *that thy days may be long in the land which the Lord thy God giveth thee.* God makes the express reserve that the land is His. *The land shall not be sold for ever; for the land is Mine; for ye are strangers and sojourners with Me*[5]. It was then an aggravation of their sin, that they had sinned in God's land. It was to sin in His special

why there should be none such in a prophet's. They spoke the language of earthly disappointment; he declares the judgment of God.
[1] Jeremiah xxx. 21, 22.
[2] Ezek. xxv. 25.
[3] Deut. xi. 16.
[4] Eph. v. 2.
[5] Lev. xxv. 23.

Before CHRIST cir. 725.

[a] Ch. 5. 4.
[b] Ch. 4. 10.
Ch. 8. 13.
[b] Deut. 26. 14.

4 [b] They shall not offer wine *offerings* to the LORD, [1] neither shall they be pleasing unto him: [a] their sacrifices *shall be* unto them as the bread of mourners; all that eat thereof shall be polluted: for their bread

Before CHRIST cir. 725.

Presence. To offer its first-fruits to idols, was to disown God as its Lord, and to own His adversary. In removing them, then, from His land, God removed them from occasions of sin.

But Ephraim shall return to Egypt. He had broken the covenant, whereon God had promised, that they should not return there[1]. They had recourse to Egypt against the Will of God. Against their own will, they should be sent back there, in banishment and distress, as of old, and in separation from their God.

And they shall eat unclean things in Assyria. So in Ezekiel, [2] *The children of Israel shall eat their defiled bread among the Gentiles, whither I will drive them. Not to eat things common or unclean* was one of the marks which God had given them, whereby he distinguished them as His people. While God owned them as His people, He would protect them against such necessity. The histories of Daniel, of Eleazar and the Maccabees[3], show how sorely pious Jews felt the compulsion to eat things unclean. Yet this doubtless Israel had done in his own land, if not in other ways, at least in eating things offered to idols. Now then, through necessity or constraint, they were to be forced, for their sustenance, to eat things unclean, such as were, to them, all things killed with the blood in them, i. e. as almost all things are killed now. They who had wilfully transgressed God's law, should now be forced to live in the habitual breach of that law, in a matter which placed them on a level with the heathen. People, who have no scruple about breaking God's moral law, feel keenly the removal of any distinction, which places them above others. They had been as heathen; they should be in the condition of heathen.

4. *They shall not offer wine-offerings to the Lord.* The *wine* or *drink-offering* was annexed to all their burnt-offerings, and so to all their public sacrifices. The burnt-offering (and with it the meal and the wine-offering,) was *the* daily morning and evening sacrifice[4], and the sacrifice of the Sabbath[5]. It was offered, together with the sin-offering, on the first of the month, the Passover, the feast of the first-fruits, of trumpets, of tabernacles, and the Day of Atonement, besides

[1] See ch. viii. 13.
[2] Dan. i. 8. 2 Macc. vi. vii.
[3] Ex. xxix. 38-41. Nu. xxviii. 3-8.
[4] Ib. 12, 14, 16, 18, 22, 26, 7, 30. xxix. 11, 1, 2, 5, 6, 12-38.
[5] Nu. xv. 8, 10.
[6] Ex. 23.
[7] Ib. 9.
[8] Lev. i. 6.
[9] Lev. i. 4.
[10] Ill. 4.

[1] The word נסך *shall be pleasing* is most naturally understood of the persons of whom it had just been said, *they shall not offer*, not of the wine: *for* this is the *object*, not the subject; and it is the singular, not the plural.

[2] Heb. 1x. 25.

Before CHRIST cir. 725.

[1] Lev. 23. 11.
[a] ch. 2. 11.

[1] for their soul shall not come into the house of the LORD.

5 What will ye do in [a] the solemn day, and in the day of the feast of the LORD?

6 For, lo, they are gone

Before CHRIST cir. 725.

because of † destruction: [a] Egypt shall gather them up, Memphis shall bury them: ‖ the pleasant places for their silver, [a] nettles shall possess them: † thorns *shall be* in their tabernacles.

[1] Heb. good.
[2] Ps. 16. 10.
[3] Ver. 3.
† Or, *their silver shall be desired, the nettle, &c.*
‖ Or, *desirable.*
[a] Is. 5. 6. & 34. 13.
13. & 34. 13.
ch. 10. 8.

they acknowledge, bears witness to them, that they are not living according to the mind of God.

Their sacrifices shall be *unto them as the bread of mourners.* He had said that they should not sacrifice to God, when no longer in the Lord's land. He adds that, if they should attempt it, their sacrifices, so far from being a means of acceptance, should be defiled, and a source of defilement to them. *All* which was in the same *tent* or *house* with a dead body, was *unclean for seven days*[1]. The bread, which they ate then, was defiled. *If one unclean by a dead body touched bread or pottage or any meat, it* was unclean[2]. In offering the tithes, a man was commanded to declare, *I have not eaten of it in my mourning*[3]. So would God impress on the soul the awfulness of death, and man's sinfulness, of which death is the punishment. He does not say, that they would offer sacrifices, but that their sacrifices, if offered as God did not command, would defile, not atone. It is in human nature, to neglect to serve God, when He wills it, and then to attempt to serve Him when He forbids it. Thus Israel, affrighted by the report of the spies[4], would not go up to the promised land, when God commanded it. When God had sentenced them, not to go up, but to die in the wilderness, then they attempted it. Sacrifice, according to God's law, could only be offered in the promised land. In their captivity, then, it would be a fresh sin.

For their bread for their soul, or is for their soul, i. e. *for themselves;* it is for whatever use they can make of it for this life's needs, to support life. Nothing of it would be admitted into *the house of the Lord*, as offered to Him, or accepted by Him.

5. *What will ye do in the solemn day?* Man is content to remain far from God, so that God do not *show* him, that He has withdrawn Himself from him. Man would fain have the power of drawing near to God in time of calamity, or when he himself likes. He would fain have God at his command, as it were, not to at

the command of God. God cuts off this hope altogether. He singles out the great festivals, which commemorated His great doings for His people, as though they had no more share in those mercies. The more solemn the day, the more total man's exclusion, the more manifest God's withdrawal. To one shut out from His service, the days of deepest religious joy became the days of deepest sorrow. Mirth is turned into heaviness. To be deprived of the ordinary daily sacrifice was a source of continual sorrow; how much more, *in the days of their plentiness*[1], in which they were bidden to rejoice before the Lord, and "in which they seemed to have a nearer and more familiar access to God." True, that having separated themselves from the Temple, they had no right to celebrate those feasts, which were to be held in the place which *God had chosen to place His name there.* Man, however, clings to the shadow of God's service, when he has parted with the substance. And so God foretold them before[2], that He would *make all their mirth to cease.*

6. *For lo, they are gone because of destruction.* They had fled, for fear of destruction, to destruction. For fear of the destruction from Assyria, they were fled away and gone to Egypt, hoping, doubtless, to find there some temporary refuge, until the Assyrian invasion should have swept by. But, as befalls those who flee from God, they fell into more certain destruction.

Egypt shall gather them up, Memphis shall bury them. They had fled singly, in making their escape from the Assyrian. Egypt shall receive them, and shall gather them together, but only to one common burial, so that none should escape. *So Jeremiah says*[3], *They shall not be gathered nor buried; and Ezekiel*[4], *Thou shalt not be brought together, nor gathered. Memphis* is the Greek name for the Egyptian *Menphis*, whence the Hebrew *Noph*[5], or *Mon-uph*, whence the Hebrew *Nod*[6]. It was at this time the capital of Egypt, whose idols God threatens[7]. Its name, "the dwelling of Phta," the Greek Vulcan, marked it, as a

[1] Nu. xix. 14.
[2] Deut. xxvi. 13.
[3] Ports. x. 10.
[4] Hagg. ii. 12, 13.
[5] Nu. xiv.
[6] ch. ii. 12.
[7] viii. 2.
[1] Is. xix. 13. Jer. ii. 18. xliv. 1. xlvi. 14. Ezek. xxx. 13 sqq.
[2] xxix. 5.
[3] here.
[4] Ezek. i. 3.

Before CHRIST cir. 785.

7 The days of visitation are come, the days of recompence are come; Israel shall know *it*: the prophet is a fool, [a] the †spiritual man is mad, for the multitude of thine iniquity, and the great hatred.

Before CHRIST cir. 785.

[a] Ezek. 13. 3, &c. Mic. 2. 11. Zech. 13. 4.

† Heb. man of the spirit.

seat of idolatry; and in it was the celebrated court of Apis[1], the original of Jeroboam's calf. There in the home of the idol for whom they forsook their God, they should be gathered to burial. It was reputed to be the burial-place of Osiris, and hence was a favorite burial-place of the Egyptians. It once embraced a circuit of almost 19 miles[2], with magnificent buildings; it declined after the building of Alexandria; its very ruins gradually perished, after Cairo rose in its neighborhood.

The pleasant places for their silver, nettles shall possess them. The E. M. gives the same sense[3] in different words; *their silver shall be desired* (as Obadiah saith[4], *his hidden treasures were searched out*) *nettles shall inherit them.* In either way, it is a picture of utter desolation. The long rank grass or the nettle, waving amid man's habitations, looks all the sadder, as betokening that man once was there, and is gone. The desolate house looks like the grave of the departed. According to either rendering, the silver which they once had treasured, was gone. As they had *inherited* and *drives out* (the word is one) the nations, whose land God had given them, so now nettles and thorns should *inherit* them. Those should be the only tenants of their treasure-houses and their dwellings.

7. *The days of visitation are come.* The false prophets had continually hood-winked the people, promising them that those days would never come. *They had put far away the evil day*[5]. Now it was not at hand only. In God's purpose, those days were *come*, irresistible, inevitable, inextricable; days in which God would visit, what in His long-suffering, His seemed to overlook, and would *recompense each according to his works.*

Israel shall know it. Israel would not know by believing it; now it should *know*, by feeling it.

The prophet is a fool, the spiritual man is mad. The true Prophet gives to the false the title which they claimed for themselves, *the prophet* and *the man of the spirit.* Only the event showed what spirit was in them, not the spirit of God but a lying spirit. The men of the world called the true prophets, *mad*, lit. maddened, *driven mad*[6]; as Festus thought of S. Paul[7]; *Thou art beside thyself; much learning doth make thee mad.* Jehu's companion called by the same name the young prophet whom Elisha sent to anoint him. *Wherefore came this mad fellow unto thee?* Shemaiah, the false prophet, who deposed God's priest, not false priests to *be officers in the house of the Lord*, to have an oversight as to *every man who is mad and maketh himself a prophet*, calling Jeremiah both a false prophet and a madman[8]. The event was the test. Of our Lord Himself, the Jews blasphemed, *He hath a devil and is mad*[9]. And long afterward, "madness," "phrensy" were among the names which the heathen gave to the faith in Christ[10]. As S. Paul says, that *Christ crucified was to the Greeks* and to *them that perish, foolishness*, and that the *things of the Spirit of God, are foolishness to the natural man, neither can he know them, because they are spiritually discerned*[11]. The man of the world and the Christian judge of the same things by clean contrary rules, use them for quite contrary ends. The slave of pleasure counts him mad, who foregoes it; the wealthy trader counts him mad, who gives away profusely. In these days, profusion for the love of Christ has been counted a ground for depriving a man of the care of his property. One or the other is mad. And worldlings must count the Christian mad; else they must own themselves to be as most fearfully. In the Day of Judgment, Wisdom says[12], *They, repenting and groaning for anguish of spirit, shall say within themselves, This was he whom we had sometimes in derision and a proverb of reproach. We fools counted his life madness, and his end to be without honor. How is he numbered among the children of God, and his lot is among the saints!*

For the multitude of thine iniquity and the great hatred. The words stand at the close of the verse, as the reason of all which had gone before. Their *manifold iniquity* and their *great hatred* of God were the ground why *the days of visitation* and *recompense* should *come.* They were the ground also, why God allowed such prophets to delude them. The words, *the great hatred*, stand quite undefined, so that they may signify alike the hatred of Ephraim against God and good men and His true prophets, or God's hatred of them. Yet it,

[1] Hosea. ii. 18.
[2] ver. 6.
[3] The form נִחְמָדוּ in passive. It is used of one driven to distraction through distress, (Deut. xxviii. 56.) and of love of reason, 1 Sam. xxi. 15.
[4] Obad. Hos. i. 31.
[5] Am. vi. 3.
[6] Acts xxvi. 24.
[7] ver. 25. The word is the same.
[8] 2 Kings ix. 11.
[9] John x. 20.
[10] See Tertull. Apol. 1. p. 4. and on de Test. An. p. 108. note a. 1. Oxf. Tr.
[11] 1 Cor. i. 18, 23. ii. 14.
[12] Wisd. v. 3-5.

Before CHRIST cir. 785.

8 The [a]watchman of Ephraim *was* with my God: *but* the prophet *is* a snare of a fowler in all his ways *and* hatred ‖ in the house of his God.

Before CHRIST cir. 785.

‖ Or, against.

[a] Jer. 6. 17. & 31. 6.
Ezek. 3. 17. & 33. 7.

most likely, means, *their* great hatred, since of them the Prophet uses it again in the next verse. The sinner first neglects God; then, as the will of God is brought before him, he wilfully disobeys Him; then, when, he finds God's Will irreconcilably at variance with his own, or whom God chastens him, he hates Him, and (the Prophet speaks out plainly) *hates* Him *greatly.*

8. *The watchman of Ephraim was with my God.* These words may well contrast the office of the true prophet with the false. For Israel had had many true prophets, and such was Hosea himself now. The true prophet was at all times *with God.* He was *with God*, as judgen by God, *watching* or looking out and on into the future by the help of God. He was *with God*, as walking with God in a constant sense of His Presence, and in continual communion with Him. He was *with God*, as associated by God with Himself, in teaching, warning, correcting, exhorting His people, as the Apostle says[1], we then *as workers together* with *Him.*

It might also be rendered in nearly the same sense, *Ephraim was a watchman with my God*, and this is more according to the Hebrew words[2]. As though the whole people of Israel had an office from God, "and God addressed it as a whole, 'I made thee, as it were, a watchman and prophet of God to the neighboring nations, that through My Providence concerning thee, and thy living according to the law, they too might receive the knowledge of Me. But thou hast acted altogether contrary to this, for thou hast become a snare to them.'"

Yet perhaps, if so construed, it would rather mean, "Ephraim is a watchman, beside my God," as it is said, "*There is none upon earth, that I desire with Thee*, i. e. beside Thee. In God the Psalmist had all, and desired to have nothing with, i. e. beside God. Ephraim was not content with God's revelations, but would himself be a *seer*, an *espier* of future events, the Prophet says with indignation, *together with my God.* God, in fact, suffered Ephraim not. Ahab hated God's prophet, because *he did not speak good concerning him but evil*[3]. And so the kings of Israel had court-prophets of their own, an establishment, as it would seem, of four hundred and fifty prophets of Baal, and four hundred prophets of Ashtaroth[4], which was filled up again by *new* impostors[1], when after the miracle of Mount Carmel, Elijah, according to the law[5], put to death the prophets of Baal. These false prophets, as well as those of Judah in her evil days, flattered the kings who supported them, misled them, encouraged them in disbelieving the threatenings of God, and so led to their destruction. By these means, the bad priests maintained their hold over the people. They were the Anti-Christs of the Old Testament, disputing the authority of God, in Whose Name they prophesied. Ephraim encouraged their sins, as God says of Judah by Jeremiah, *My people love to have it so*[6]. It willed to be deceived, and was so.

"On searching diligently ancient histories," says S. Jerome, "I could not find that any divided the Church, or seduced people from the house of the Lord, except those who have been set by God as priests and prophets, i. e. watchmen. These then are turned into a snare, setting a stumbling-block everywhere, so that whosoever entereth on their ways, falls, and cannot stand in Christ, and is led away by various errors and crooked paths to a precipice." "No one," says another great father[7], "doth wider injury than one who acteth perversely, while he hath a name or an order of holiness." "God endureth no greater prejudice from any than from priests, when He seeth those whom He has set for the correction of others, give from themselves examples of perverseness, when we sin, who ought to restrain sin.—What shall become of the flock, when the pastors become wolves?"

The false prophet is the snare of a fowler in (lit. upon) *all his ways*; i. e. whatever Ephraim would do, wherever the people, as a whole or any of them, would go, there the false prophet beset them, endeavoring to make each and everything a means of holding them back from their God. This they did, *being hatred in the house of his God.* As one says[8], *I am* (all) *prayer*, because he was so given up to prayer that he seemed turned into prayer; his whole soul was concentrated in prayer; so of these it is said, *they were hatred.* They hated so intensely, that their whole soul was turned into hatred; they were as we say, hatred personified; hatred was embodied in them, and they encoiled with hate. They were also the source of hatred against God

[1] Cor. vi. 1.
[2] נוֹצֵר not being in construction with Ephraim.
[3] Ezrad.
[4] 1 Kgs. xxii. 8, 18.
[5] Ps. lxxxiii. 25.
[6] Ib. xviii. 19.
[7] 2 Kgs. iii. 2. 13.
[8] v. 37.
[9] B. Greg. Past. 1. 2; in Evang. Hom. xvii. 14.
[10] Ps. cix. 4.
[1] Deut. xiii. 5. xvii. 6.

92

93

Before CHRIST cir. 785.

9 [r]They have deeply corrupted *themselves*, as in the days of [s]Gibeah: [t]*therefore* he will remember their iniquity, he will visit their sins.

10 I found Israel like grapes in the wilderness; I saw your fathers as [u]the first-ripe in the fig tree [v]at her first time: *but* they went to [w]Baal-peor, and [x]separated themselves [y]unto *that* shame; [z]and *their* abominations were according as they loved.

Before CHRIST cir. 785.

[r] Isai. 31. 6. Jer. 2. 20.
[s] Judg. 19. 22.
[t] ch. 8. 13.
[u] Isai. 28. 4. Mic. 7. 1.
[v] See chap. 2. 15.
[w] Numb. 25. 3. Ps. 106. 28.
[x] ch. 4. 14.
[y] Jer. 11. 13.
[z] *Or Judg.* 6. 32.
[a] Ps. 81. 12. Ezek. 20. 8. Amos 4. 5.

and man. And this each false prophet was *in the house of his God!* for God was still his God, although not owned by him as God. God is the sinner's God to avenge, if he will not allow Him to be his God, to convert and pardon.

9. *They have deeply corrupted* themselves; lit. *they have gone deep, they are corrupted.* They have deeply immersed themselves in wickedness; have gone to the greatest depth they could, in it; they are sunk in it, so that they could hardly be extricated from it; and this, of their own deliberate intent; they contrived it deeply, hiding themselves, as they hoped, from God.

As in the days of Gibeah, when Benjamin espoused the cause of *the children of Belial* who had wrought such horrible lewdness in Gibeah towards the concubine of the Levite. This they maintained with such obstinacy, that, through God's judgment, the whole tribe perished, except six hundred men. Deeply they must have already corrupted themselves, who supported such guilt. Such corruption and such obstinacy was their's still.

Therefore *he will remember their iniquity*. God seemed for a time, as if He overlooked the guilt of Benjamin in the days of Gibeah; for at first He allowed them to be even victorious over Israel, yet in the end, they were punished, almost to extermination, and Gibeah was destroyed. So now, although He bore long with Ephraim, He would, in the end share that He remembered all by visiting all.

10. *I found Israel like grapes in the wilderness.* God is not said to find anything, as though *He* had lost it, or knew not where it was, or came suddenly upon it, not expecting it. *They* were lost, as relates to Him, when they were found by Him. As our Lord says of the returned prodigal, *This my son was lost and is found*[1]. He *found* them and made them pleasant in His own sight, "*as grapes* which a man finds unexpectedly, in *a great terrible wilderness of fiery serpents and drought*[2]," where commonly nothing pleasant or refreshing grows; *or as the first ripe in the fig-tree at her fresh time*, whose sweetness passed into a proverb, both from its own freshness and from the long abstinence[3]. God gave to Israel both richness and pleasantness in His own sight; but Israel, from the first, corrupted God's good gifts in them. This generation only did as their fathers. So S. Stephen, acting forth to the Jews how their fathers had rebelled against Moses, and persecuted the prophets, sums up; *as your fathers did, so do ye*[4]. Each generation was filling up the measure of their fathers, until it was full; as the whole world is doing now[5].

But they went to Baal-Peor. They, the word is emphatic; these same persons to whom God showed such love, to whom He gave such gifts, went. They left God Who called them, and *went* to the idol, which could not call them. Baal-Peor, as his name probably implies, was "the filthiest and foulest of the heathen gods." It appears from the history of the daughters of Midian, that his worship consisted in deeds of shame[6].

And separated themselves unto that *shame*, i. e. to Baal-Peor, whose name of *Baal, Lord*, he turns into *Bosheth*, *shame*[7]. Holy Scripture gives disgraceful names to the idols, (as *abominations, nothings, dungy things, vanities, unclennesses*[8]) in order to make men ashamed of them. *To this shame they separated themselves* from God, in order to unite themselves with it. The Nazarite *separated himself from* certain earthly enjoyments, and consecrated himself, for a time or altogether, to *God*[9]; these *separated themselves from* God, and united, devoted, consecrated themselves to *shame*. "They made themselves, as it were, Nazarites to shame." Shame was the object of their worship and their God, *and* their *abominations* were *according as they loved*, i. e. they had as many *abominations* or abominable idols, as they had *loves*. They multiplied

[1] Luke xv. 32.
[2] Deut. viii. 15.
[3] See Is. xxviii. 4.
[4] Acts vii. 51.
[5] Rev. xiv. 15.
[6] Numb. xxv.
[7] as in 2 Sam. xi. 21.
[8] גלולים, אלילים, עצבים, שקוצים, רקצים all common names of idols; (also, בֹּשֶׁת [בֹּשֶׁת] 2 Chr. xxiii. 5. מַבְעֶרֶת Num. vi. 3, 5, 6. בֹּקֶר Ib. 5. See on Am. ii. 11.

Before CHRIST cir. 785.

11 *As for* Ephraim, their glory shall fly away like a bird, from the birth, and from the womb, and from the conception.

12 [a]Though they bring

Before CHRIST cir. 785.

[a] Job 27. 14.

abominations, *after their heart's desire*; their abominations were manifold, because their passions were so; and their love being corrupted, they loved nothing but abominations. Yet it seems simpler and truer to render it, *and they became abominations, like their loves*; as the Psalmist says, "*They that make them are like unto them.*"[1] The object which the will desires and loves, transfuses its own greatness or badness into it.[2] Man first makes his god like his own corrupt self, or to some corruption in himself, and then, worshiping this ideal of his own, he becomes the more corrupt through copying that corruption. He makes his god *in his own image and likeness*, the essence and concentration of his own bad passions, and then conforms himself to the likeness, not of God, but of what was most evil in himself. Thus the Heathen made gods of lust, cruelty, thirst for war; and the worship of corrupt gods reacted on themselves. *They* forgot that they were *the work of their own hands*, the conception of their own minds, and professed to "do gladly[3]" "what so great gods" had done.

And more widely, says a father[4], "what a man's love is, that he is. Loveest thou earth? thou art earth. Loveest thou God? What shall I say? thou shalt be god." "Naught else maketh good or evil actions, save good or evil affections." Love has a transforming power over the soul, which the intellect has not. "He who severeth an abomination is himself an abomination[5]" is a thoughtful Jewish saying. "The intellect brings home to the soul the knowledge on which it worketh, impresses it on itself, incorporates it with itself. Love is an impulse whereby he who loves is borne forth towards that which he loves, is united with it, and is transformed into it." Thus in explaining the words, *Let Him kiss me with the kisses of His Mouth*[6], the fathers say, "Then the Word of God kisseth us, when He enlightenseth our heart with the Spirit of Divine knowledge, and the soul cleaveth to Him and His Spirit is transfused into him."

11. *As for Ephraim, their glory shall fly away, like a bird.* Ephraim had parted with God, his true Glory. In turn, God would quickly take from him all created glory, all which he counted glory, or in which he gloried. When man parts with the substance, his true honor, God takes away the shadow, lest he should content himself therewith, and not see his shame, and, boasting himself to be something, abide in his nothingness and poverty and shame to which he had reduced himself. *Fruitfulness*, and consequent strength, had been God's especial promise to Ephraim. His name, Ephraim, contained in itself the promise of his future fruitfulness[7]. With this Jacob had blessed him. He was to be greater than Manasseh, his elder brother, *and his seed shall become a multitude of nations*[8]. Moses had assigned to him *tens of thousands*[9], while to Manasseh he had promised *thousands* only. On this blessing Ephraim had presumed, and had made it to feed his pride; so now God, in his justice and mercy, would withdraw it from him. It should make itself *wings, and fly away*[10], with the swiftness of a bird, and *like a bird*, not to return again to the place, whence it has been scared.

From the birth. Their children were to perish at every stage in which they received life. This sentence pursued them back to the very beginning of life. First, when their parents should have *joy* in *their birth*, they were to come into the world only to go out of it; then, their mother's womb was to be itself their grave; then, stricken with barrenness, the womb itself was to refuse to conceive them.

"The glory of Ephraim passes away, from the birth, the womb, the conception, when the mind which before was, for glory, half-deified, receives, through the just judgment of God, ill report for good report, misery for glory, hatred for favor, contempt for reverence, loss for gain, famine for abundance. Act is the *birth*; intention the womb; thought the *conception*. *The glory of Ephraim* then *flies away from the birth, the womb, the conception*, when, in those who before did outwardly live nobly, and gloried in themselves for the outward propriety of their life, the acts are disgraced, the intention corrupted, the thoughts defiled."

12. *Though they bring up children.* God had threatened to deprive them of children, in every stage before or at their birth. Now, beyond this, he tells them, as to those who should escape this sentence, he would bereave them of them, or make them childless.

That there shall not be a man left; lit. *from* men. The brief word may be filled up, as the E. V. has done, (by an idiom not infrequent) 1) "*from* there *being a man*;" or

[1] Ps. cxv. 8.
[2] Aug. in Ps. 8. 10. Tr. 74.
[3] S. Aug. Ep. 10. ad Macedon. § 13. *amorem, mores; amicum, mentem.*
[4] Isaac. Ninivit. Serm. 4. p. 15.
[5] Prov. xxiii. 5.
[6] Cant. i. 2.
[7] Gen. xlviii. 19.
[8] Gen. xlviii. 19.
[9] Deut. xxxiii. 17.
[10] Ezekiel, MS. in Pus.
[11] S. Ambr. de Isaac. c. 5. Lap.
[12] Ib. xxviii. 14.
[13] Julian. Toled. in Nah. Lap.

Before CHRIST cir. 720.

up their children, yet [4] will I bereave them, *that there shall* not *be* a man *left:* yea, [5] woe also to them when I [6] depart from them!

13 Ephraim, [a] as I saw Tyrus, *is* planted in a pleasant place: [b] but Ephraim shall bring forth his children to the murderer.

Before CHRIST cir. 720.

[a] See Ezek. 26, 27, & 28. [b] ver. 16. ch. 13. 15.

[1] Deut. 28.41. [2] Deut. 31. 27. 2 Kgs. 17. 18. [3] Ver. 1 & 2 Sam. 28. 15, etc.

2) *from* among *men;* as Samuel said to Agag[1], *as thy sword has made women childless, so shall thy mother be childless among women;* or 3) *from* becoming *men*, i. e. from reaching man's estate. The Prophet, in any case, does not mean absolute extinction, for he says, they *shall be wanderers among the nations*, and had foretold, that they should abide, as they now are, and be converted in the end. But since their pride was in their numbers, he says, that these should be reduced in every stage from conception to ripened manhood. So God had forewarned Israel in the law[2], *If thou wilt not observe to do all the words of this law,—ye shall be left few in number, whereas ye were as the stars of heaven for multitude.* A sentence, felt the more by Ephraim, as being the head of the most powerful division of the people, and himself the largest portion of it.

Yea, [lit. *for*] *woe also unto them, when I depart from them.* This is, at once, the ground and the completion of their misery, its beginning and its end. God's departure was the source of all evil to them; as He foretold them[3], *I will forsake them, and I will hide My face from them, and they shall be devoured, and many evils and troubles shall befall them, so that they shall say in that day, Are not these evils come upon us, because our God is not among us?* But His departure was itself above all. For the Prophet says *also;* for *woe also unto them.* This was the last step in the scale of misery. Beyond the loss of the children, whom they hoped or longed for, beyond the loss of their present might, and all their hope to come, there is a further undefined, unlimited, evil, *woe to them also*, when God should withdraw, not His care and Providence only, but Himself also from them; *when I depart from them.* They had *departed* and turned *away*, from or *against* God[4]. It had been their characteristic[5]. Now God Himself would requite them, as they had requited Him. He would depart from them. This is the last state of privation, which forms the "punishment of loss" in Hell. When the soul has lost God, what has it?

13. *Ephraim, as I saw Tyrus, is planted in a pleasant place;* or (better) *as I saw* (her) *towards Tyre,* or *as I saw us to Tyre.* Ephraim stretched out, in her dependent tribes, *towards* or *to Tyre* itself. Like to Tyrus she was, "in her riches, her glory, her pleasantness, her strength, her pride," and in the end, her fall. The picture is that of a fair tree, not chance-sown, but planted carefully by hand in a pleasant place[a]. Beauty and strength were blended in her. On the tribe of Joseph especially, Moses had pronounced the blessing[b]: *Blessed of the Lord be his land, for the precious things of heaven, for the dew, and for the deep which coucheth beneath, and for the precious fruits brought forth by the sun, and for the precious things put forth by the moon* (i. e. month by month) *and for the chief things of the ancient mountains, and for the precious things of the lasting hills and for the precious things of the earth and the fulness thereof, and for the good pleasure of Him who dwelt in the bush.* Beautiful are the mountains of Ephraim, and the rich valleys or plains which break them. And chief in beauty and in strength was the valley, whose central hill its capital, Samaria, crowned; *the crown of pride* to the *drunkards of Ephraim, whose glorious beauty is a fading flower which is on the head of the fat valleys of them that are overcome with wine*[c]. The blessing of Moses pointed perhaps to the time when Shiloh was the tabernacle of Him, Who once dwelt and revealed Himself in the Bush. Now that it had exchanged its God for the calves, the blessings which it still retained, stood but in the more awful contrast with its future.

But Ephraim shall bring forth his children to the murderer; lit. and *Ephraim is to bring forth* &c. i. e. proud though her wealth, and high her state, pleasantly situated and firmly rooted, one thing lay before her, one destiny, *she was to bring forth children* only *for the murderer.* Childlessness in God's Providence is the appropriate and frequent punishment of sins of the flesh. Pride too brought Peninnah, the adversary of Hannah, low, even as to that which was the ground of her pride, her children. [a] *The barren hath born seven, and she that hath many children is waxed feeble.* So as to the soul, "pride deprives of grace."

[1] 1 Sam. xv. 33. הִכְּשִׁים, as here הִכְּשֵׁל add Prov. xxx. 14. [2] Deut. xxviii. 32, 41. [3] Is. xxxi. 7.
[4] See on vii. 13.
[5] Hos. iv. 10. The word in each place, is virtually the same, הִזְנָה, written here הִזְנוּ, and הָיָה.
[6] קָרַל is always used of *planting* with choice of situation. See Ezek. xvii. 5, 22, 23. xix. 10 and in a bad sell, of *set purpose*, Ib. 13. See Jer. xvii. 8. Ps. i. 3, and Is. v. 2. They who are *planted* in the house of the Lord, Ps. xcii. 14.

[a] Deut. xxxiii. 13-16. [b] Is. xxviii. 1.
[c] 1 Sam. ii. 5.

Before CHRIST cir. 720.

14 Give them, O LORD: what wilt thou give? give them[1] a †miscarrying womb and dry breasts.

15 All their wickedness [a] *is* in Gilgal: for there I hated them: [b] for the wickedness of their doings I will drive them out of mine house, I will love them no more: [c] all their princes *are* revolters.

16 Ephraim is smitten, their root is dried up, they

Before CHRIST cir. 720.

[a] Ch. 4. 15. & 12. 11. [b] ch. 1. 6. [c] Is. 1. 23.

14. *Give them a miscarrying womb.* The Prophet prays for Israel, and debates with himself what he can ask for, amid this their determined wickedness, and God's judgments. Since *Ephraim was to bring forth children to the murderer*, then it was mercy to ask for them, that they might have no children. Since such are the evils which await their children, grant them, O Lord, as a blessing, the *sorrow* of barrenness. What God had before pronounced as a punishment, should, as compared to other evils, be a mercy, and an object of prayer. So our Lord pronounces as to the destruction of Jerusalem[1], *Behold the days are coming, in which they shall say, Blessed are the barren, and the wombs that never bare, and the paps that never gave suck.* "O unhappy fruitfulness and fruitful unhappiness, compared with which, barrenness, which among them was accounted a curse, became blessedness."

15. *All their wickedness is in Gilgal. Gilgal,* having been the scene of so many of God's mercies, had been, on that very ground, chosen as a popular scene for idol-worship[2]. And doubtless, Ephraim still deceived himself, and thought that his idolatrous worship, in a place once so hallowed, would still be acceptable with God. "There, where God of old was propitious, He would be so still, and whatever they did, should, even for the place's sake, be accepted; the hallowed place would mechanically sanctify it." In answer to such thoughts, God says, *all their wickedness*, the very chief and sum, the head from which the rest flowed, their desertion of God Himself, whatever they hoped or imagined, *all their wickedness* is there.

For there I hated them. "*There*, in the very place where heretofore I showed such great tokens of love to, and by *My* gracious presence with, them, even *there I have hated them* and now hate them." "He saith not, there was I angry, or displeased with them, but in a word betokening the greatest indignation, *I hated them.* Great must needs be that wickedness which provoked the Father of mercies to so great displeasure as to say, that He *hated them;* and severe must needs be those judgments which are as effects of hatred and utter aversation of them, in Him."

For the wickedness of their doings. The sin of Israel was no common sin, not a sin of ignorance, but against the full light. Each word betokens evil. The word *doings* expresses *great bold doings.* It was the *wickedness of their wicked works*, a deeper depth of wickedness in their wickedness, an essence of wickedness, for which, God saith, *I will drive them out of My house*, i. e. as before, out of *His* whole land[3].

I will love them no more. So He saith, in the beginning[4]; *I will have no more mercy upon the house of Israel, but I will utterly take them away.* "This was a national judgment, and so involved the whole of them, as to their outward condition, which they enjoyed as members of that nation, and making up one body politic. It did not respect the spiritual condition of single persons, and their relation, in this respect, to God." As individuals, they were, "not cut off from God's favor and tokens of His love, nor from the power of becoming members of Christ, whenever any of them should come to Him. It only struck them for ever out of that *house of the Lord* from which they were then driven," or from hope that that kingdom should be restored, which God said, He would cease to cease.

All their princes are revolters. Their case then was utterly hopeless. No one of their kings *departed from the sin of Jeroboam who made Israel to sin.* The political power which should protect goodness, became the fountain of corruption. "None is there, to rebuke them that offend, to recall those that err; no one who, *by his own goodness*, and virtue, pacifying God, can turn away His wrath, as there was in the time of *Moses.*" "Askest thou, why God cast them out of His house, why they were not received in the Church or the house of God? He saith to them, because they *are all revolters, departers*, i. e. because, before they were cast out visibly in the body, they departed in mind, were far away in heart, and therefore were cast out in the body also, and lost, what alone they loved, the temporal advantages of the house of God."

16. *Ephraim is smitten.* The Prophet, under the image of a tree, repeats the same sentence of God upon Israel. The word *smitten* is used of the smiting of the tree from above, especially by the visitation of God, as by *blasting* and *mildew*[5]. Yet such smiting, although it

[1] S. Luke xxiii. 29. [2] Ab. iv. 15. [3] See ab. viii. 1.
[4] 1, 6. [5] Proc. [6] S. Cyr. [7] Bup. [8] Am. iv. 9.

Before CHRIST cir. 785.

shall bear no fruit: yes, *though they bring forth,* yet will I slay *even* †the beloved *fruit* of their womb.

17 My God will cast them away, because they did not hearken unto him: and they shall be *wanderers among the nations.

Before CHRIST cir. 785.

*vver. 12.
†Heb. the desire. Ezek. 24. 21.

*Deut. 28. 64, 65.

falls heavily for the time, leaves hope for the future. He adds then, *their root is also withered,* so that *they should bear no fruit;* or if, perchance, while the root was still drying up and not quite dead, any fruit be yet found, *yet will I slay,* God says, *the beloved fruit of their womb,* the desired fruit of their bodies, that which their souls longed for. "[14] So long as they have children, and multiply the fruit of the womb, they think that they bear fruit, they deem not that *theft root is dried,* or that they have been severed by the axe of excision, and *rooted out of the land of the living;* but, in the anguish at the *slaying* of those they most loved, they shall say, better had it been to have had no children."

17. *My God hath cast them away. My God* (he saith) as if God were *his* God only who slave to him, not their's who had, by their disobedience, departed from Him. *My God.* "He had then authority from Him," Whom he owned and Who owned *him,* and Who bade him so speak, as though God were *his* God, and no longer their's. God *casts them away,* lit. *despises them,* and so rejects them as an object of aversion to Him, *because they did not hearken to him.* "God never forsakes unless He be first forsaken." When they would not hearken, neither doing what God commanded, nor abstaining from what He forbade, God at last rejected them, as worthless, wanting altogether to that end for which He created them.

And they shall be wanderers among the nations. This was the sentence of Cain[1]; a *fugitive and a vagabond shalt thou be in the earth.* So God had forewarned them[2]. *The Lord shall scatter thee among all people, from the one end of the earth even unto the other end of the earth—and among these nations shalt thou find no ease, neither shall the sole of thy foot have rest.*

The words of the Prophet imply an abiding condition. He does not say, *they shall wander,* but, *they shall be wanderers*[3]. Such was to be their lot; such has been their lot ever since; and such was not the ordinary lot of those large populations whom Eastern conquerors transported from their own land. Those conquerors took away with them into their own land, portions of the people whom they conquered, for two ends. When a people often rebelled, they were placed where they could rebel no more, among tribes more powerful than they, and obedient to the rule of the conqueror. Or they were carried off, as slaves to work in bricks, like Israel in Egypt[4]. Their workmen, smiths, artificers, were especially taken to labor on those gigantic works, the palaces and temples of Nineveh or Babylon. But, for both these purposes, the transported population had a settled abode allotted to it, whether in the capital or the provinces. Sometimes new cities or villages were built for the settlers[5]. Israel at first was so located. Perhaps on account of the frequent rebellions of their kings, the ten tribes were placed amid a wild, warlike, population, in *the cities of the Medes*[6]. When the interior of Asia was less known, people thought that they were still to be found there. The Jews fabled, that the ten tribes lay behind some mighty and fabulous river, Sambatyon[7], or were fenced in by mountains[8]. Christians thought that they might be found in some yet unexplored part of Asia. Undeceived as to this, they still asked whether the Afghans, or the Yezides, or the natives of North America were the ten tribes, or whether they were the Nestorians of Kurdistan. So natural did it seem, that they, like other nations so transported, should remain as a body, near or at the places, where they had been located by their conquerors. The Prophet says otherwise. He says their abiding condition shall be, *they shall be wanderers among the nations,* wanderers among them, but no part of them. Before the final dispersion of the Jews at the destruction of Jerusalem,

[1] Hebr. [illegible] occurs in both.
[2] Gen. iv. 12. The word נוד or נדד occurs in both.
[3] Deut. xxviii. 64, 5.
[4] But יהיו, not נודדים הנודים יהיו.
[5] This appears both from the sculptures of Nineveh, which represent the Israelites as a distinct nuance and form distinct from the Assyrians, are represented as working in chains, and from the descriptions of the kings. "Sennacherib, the powerful king, king of Assyria, king of the universe, let the young active race of Chaldees and Aramen, Manna, &c. who had refused to submit to my government, I carried them all away, to make bricks for me." (Bellino Cylinder in Fox Talbot's *Assyr. Texts.* p. 5.) "I carried them off as slaves, and compelled them to make bricks for me." (Cyl. of Esarhaddon, lb. p. 17.) "By the labor of foreign slaves, my captives, who lifted up their hands in the name of the great gods, my hands, I built thirty temples in Assyria and Thirty in Babylon."
[6] "I built. City of Esarhaddon I called it. Men who were—, nations of the land of (Cimmeria) Gimirrai, who had slaughtered my father, I made to dwell." "I settled in it the captives of my magistrates over them." (Cyl. of Esarh. lb. p. 17. of Al.).
[7] 2 Kings xvii. 6.
[8] Jos. in Ex. xxxiv. 14.
[9] Sepher Cerbut Olam. c. 4. b. quoted by Basnage, Hist. d. Jouds. vi. 2. 3.

CHAPTER X.

Israel is reproved and threatened for their impiety and idolatry.

Before CHRIST cir. 785.

1 ISRAEL is *||an empty vine, he bringeth forth fruit unto himself: according to the multitude of his fruit *he hath increased the altars; according to the goodness of his land *they have made goodly †images.

Before CHRIST cir. 785.

*Nah. 2. 2.
||Or, *a vine emptying the* [illegible] *goeth.*

*ch. 8. 11.
‡ 12. 11.

*Heb. *stelam, or standing images.*

"the Jewish race," Josephus says[1], "was in great numbers through the whole world, interspersed with the nations." Those assembled at the day of Pentecost had come from all parts of Asia Minor but also from Parthia, Media, Persia, Mesopotamia, Arabia, Egypt, maritime Lybia, Crete, and Italy[2]. Wherever the Apostles went, in Asia or Greece, they found Jews, in numbers sufficient to raise persecution against them. S. James writes to those whom, with a word corresponding to that of Hosea, he calls, "the dispersion." *James—to the twelve in the dispersion*[3]. The Jews, scoffing, asked, whether our Lord would go to *the dispersion among the Greeks*[4]. They speak of it, as a body, over against themselves, to whom they supposed that He meant to go, to teach them, when He said, *Ye shall seek Me and shall not find Me.* The Jews of Egypt were probably the descendants of those who went thither, after the murder of Gedaliah. The Jews of the North, as well as those of China, India, Russia, were probably descendants of the ten tribes. From one end of Asia to the other and onward through the Crimea, Greece and Italy, the Jews by their presence, bare witness to the fulfillment of the prophecy. Not like the wandering Indian tribe, who spread over Europe, living apart in their native wildness, but settled, among the inhabitants of each city, they were still distinct, although with no policy of their own; a distinct, settled, yet foreign and subordinate race. "[5] Still remains unreversed this irrevocable sentence, as to their temporal state and face of an earthly kingdom, that they remain still *wanderers* or dispersed among other nations, and have never been restored, nor are in likelihood of ever being restored to their own land, so as to call it their own. If ever any of them hath returned thither, it hath been but as strangers, and all, as to any property that they should challenge in it, to hear the ruins and waste heaps of their ancient cities to echo in their ears the Prophet's words, *Arise ye and depart, for this is not your rest; your ancestors polluted it, and ye shall never return as a people thither, to inhabit it, as in your former condition.*"

"Meanwhile Ephraim here is an example,

[1] Ant. B. 7. ch. 10.
[2] Acts ii. 9-11.
[3] Jer. 29. 2. Ezra vii. 6. James i. 1.
[4] Acts xi. 19.
[5] Basnage. B. John vii. 35.
[6] Poc.

not only to particular persons, that as they will avoid personal judgments, so they take care faithfully to serve God and hearken unto Him; but to nations and kingdoms also, that as they will prevent national judgments, so they take care that God be truly served, and the true religion maintained in purity and sincerity among them. Ephraim, or Israel, held their land by as good and firm tenure as any people in the world can theirs, having it settled on them by immediate gift from Him Who is the Lord of the whole earth, Who promised it to their forefathers, Abraham and his seed for ever[1], called therefore the land which the Lord sware unto them[2]; and which He had promised them[3], the land of Promise[4]. Who could have greater right to a place, better and firmer right, than they had to the Lord's land, by *His* promise which never fails, and *His* oath Who will not repent, confirmed to them? Certainly, if they had observed conditions and kept covenant with Him, all the people in the world could never have driven them out, or dispossessed them of it. But, seeing they revolted and brake His covenant, and did not hearken to Him, He would not suffer them longer to dwell in it, but drave and cast them out of it, so that they could never recover it again, but continue to this day *wandering among the nations,* having no settled place of their own, nowhere where they can be called a people, or are for such owned. If God so dealt with Israel on their disobedience and departing from His service, to whom He had so particularly engaged himself to make good to them the firm possession of that land; how shall any presume on any right or title to any other, or think to preserve it to themselves by any force or strength of their own, if they revolt from Him, and cast off thankful obedience to Him? The Apostle cautioneth and teacheth us so to argue, *if God spared not the natural branches, take heed lest He also spare not thee,* and therefore warneth, *be not high-minded,* and presumptuous, *but fear*[5]."

X. 1. *Israel is an empty vine,* or, in the same sense, *a luxurious vine;* lit. *one which pourethout,* pourieth itself out into leaves, abundant in switches, (as most old versions explain it,) luxuriant in leaves, emptying itself in them,

[1] Mic. ii. 10.
[2] Gen. xiii. 14. 15.
[3] Deut. xxxiv. 4.
[4] Heb. xi. 9.
[5] Rom. xi. 20, 21.

Before CHRIST cir. 740.

2 ‖ Their heart is [a] divided; now shall they be found faulty: he shall † break down their altars, he shall spoil their images.

‖ Or, *He hath divided their heart.* † Heb. *beheaded.*

and empty of fruit; like the fig-tree, which our Lord cursed. For the more a fruit tree putteth out its strength in leaves and branches, the less and the worst fruit it beareth. [a] "The juices which it ought to transmute into wine, it dispersedh in the ambitious idle show of leaves and branches." The sap in the vine is an emblem of His Holy Spirit, through Whom alone we can bear fruit. *His grace which was in me*, says St. Paul, *was not in vain.* It is in vain to us, when we waste the stirrings of God's Spirit in feelings, aspirations, longings, transports, "which bloom their hour and fade."[c] Like the leaves, these feelings aid in maturing fruit; when there are leaves only, the tree is barren and *nigh unto cursing*, whose *end is to be burned*[d].

It bringeth forth fruit for itself, lit. *setteth fruit to, or on itself.* Luxuriant in leaves, its fruit becomes worthless, and is from itself to itself. It is uncultured; (for Israel refused culture,) pouring itself out, as it willed, in what it willed. It had a rich show of leaves, a show also of fruit, but not for the Lord of the vineyard, since they came to no size or ripeness. Yet to the superficial glance, it was rich, prosperous, healthy, abundant in all things, as was the outward state of Israel under Jehoash and Jeroboam II.

According to the multitude of his fruit, or more strictly, *as his fruit was multiplied, he multiplied altars; as his land was made good, they made goodly their images.* The more of outward prosperity God bestowed upon them, the more they abused His gifts, referring them to their idols; the more God lavished His mercies on them, the more profuse they were in adoring their idols. The superabundance of God's goodness became the occasion of the superabundance of their wickedness. They rivalled and competed with, and outdid the goodness of God, so that He could bestow upon them no good, which they did not turn to evil. Men think this strange. Strange it is, as in all perversion of God's goodness; yet so it is now. Men's sins are either the abuse of what God gives, or rebellion, because He withholds. In the sins of prosperity, wealth, health, strength, powers of mind, wit, men sin in a way in which they could not sin, unless God continually supplied them with those gifts which they turn to sin. The more God gives, the more opportunity and ability they have to sin, and the more they sin. They are *evil*, not only in despite of God's goodness, but *because* He is *good*.

2. *Their heart is divided* between God and their idols, in that they would not wholly part with either, as Elijah upbraided them[f], *How long halt ye between the two opinions?* Whom the heathen, by whom the king of Assyria replaced them, had been taught by one of the priests whom the king sent back, in order to avert God's judgments, they still propagated this division. Like Jeroboam, *they became fearers of the Lord*, His worshipers, *and made to themselves out of their whole number* (i. e. indiscriminately) *priests of the high places. They were fearers of the Lord, and they were servers of their gods, according to the manner of the nations whom they carried away from thence.—These nations were fearers of the Lord, and they were servers of their idols, both their children and their children's children. As did their fathers, so do they unto this day.* This divided allegiance was their hereditary worship. These heathen, as taught by one of the priests of Israel, added the service of God to that of their idols, as Israel had added the service of the idols to that of God. But God rejected such half service; whence he adds, *now*, in a brief time, all but come, *they shall be found faulty*, lit. *they shall be guilty*, shall be convicted of guilt and shall bear it. They thought to *serve at once God and Mammon*; but, in truth, they served their idols only, whom they would not part with for God. God Himself then would turn away all their worship, bad, and, as they thought, good. *He*, from Whom their heart was divided, He Himself, by His mighty power which no man can gainsay, *shall break down their altars*, lit. shall *behead* them. As they out of His gifts multiplied their altars and slew their sacrifices upon them against His will, so now should the altars throwaway, be demolished; and *the images* which they had decked with the gold which He had given, should, on account of that very gold, tempt the spoiler, through whom God would spoil them.

He shall break down. He Himself[g]. The word is emphatic. [h] God willeth not that, when the merited vengeance of God is inflicted through man, it should be ascribed to man. Yea, if any one ascribeth to himself what, by permission of God, he hath power to do against the people of God, he draweth down on him the displeasure of God, and, at

[a] Or, *He hath divided their heart.* [b] Lyra Apost. N. 67. [c] Heb. vi. 8. [d] Luke xiii. 25. [e] 2 Kings xviii. 22, 25, 41. The form יראים את יהוה occurs expresses that they were habitual worshipers of God. [f] 1 Kings xviii. 21. [g] Heb. vi. 8. [h] Rup.

Before CHRIST cir. 740.

3 [a] For now they shall say, We have no king, because we feared not the LORD; what then should a king do to us?

4 They have spoken words, swearing falsely in making a covenant: thus judgment springeth up [b] as ‖ hemlock in the furrows of the field.

5 The inhabitants of Samaria shall fear because of [c] the calves of [d] Beth-aven: for the people thereof shall mourn over it, and ‖ the priests thereof *that* rejoiced on it, [e] for the glory thereof,

[a] ch. 3. 4. & 11. 5. Mic. 4. 9. ver. 7. [b] See Deut. 29. 18. Amos 5. 7. & 6. 12. Acts 8. 23. Heb. 12. 15. [c] 1 Kgs. 12. 28, 29. ch. 8. 5, 6. [d] ch. 4. 15. ‖ Or, *Chemarim* or, *idolatrous priests.* [e] 1 Sam. 4. 21, 22. ch. 9. 11.

times, on that very ground, can hurt the less[b]. The prophet then says very earnestly, *He Himself shall break*, causing us to understand, not the lofty hand of the enemy, but that the Lord Himself did all these things.

3. *For now they shall say, we have no king.* These are the words of despair, not of repentance; of men terrified by the consciousness of guilt, but not coming forth out of its darkness; describing their condition, not confessing the iniquity which brought it on them. In *sin*, all Israel had asked for a king, when the Lord was their king; in sin, Ephraim had made Jeroboam king; in sin, their subsequent kings were made, without the counsel and advice of God; and now as the close of all, they reflect how fruitless it all was. They had a king, and yet, as it were, they had no king, since, God being angry with them, he had no strength to deliver them. And now, without love, the memory of their evil deeds crushes them beyond hope of remedy. They groan for their losses, their sufferings, their fears, but do not repent. Such is the remorse of the damned. All which they had is lost; and what availed it now, since, when they had it, they feared not God?

4. *They have spoken words.* The words which they spoke were *emptiness*, *words*; they were mere *words*, which had no substance; *swearing falsely in making a covenant*, lit. *swearing falsely, making a covenant, and judgment springeth up as hemlock in the furrows of the field.* [a] "There is no truth in words, no sanctity in oaths, no faithfulness in keeping covenants, no justice in giving judgments." Such is the result of all their oaths and covenants, that *judgment springeth up*, yea, flourisheth; but, what judgment? Judgment, bitter and poisonous as hemlock, flourishes, as hemlock would flourish on ground broken up and prepared for it. They break up the ground, make the *furrows*. They will not have any chance self-sown seed; they prepare the soil for harvest, full, abundant, regular, cleared of all besides. And what harvest? Not any wholesome plant, but poison. They cultivate injustice and wickedness, as if these were to be the fruits to be rendered to God from His own land. So Amos says[b], *Ye have turned judgment into gall or wormwood*, and Habakkuk, *Judgment went forth perverted*[c].

5. *The inhabitants of Samaria shall fear because of* [i. e. *for*] *the calves of Beth-aven.* He calls them in this place *aw-aven*[d], perhaps to denote their weakness and helplessness. So far from their idol being able to help *them*, *they* shall be anxious and troubled for their idols, lest these should be taken captive from them. The *Bethel* (*House of God*) of the Patriarch Jacob, was now turned into *Bethaven*, *the house of vanity*. This, from its old sacred memories, was a more celebrated place of the calf-worship than Dan. Hosea then gives to the calf of Bethel its precedence, and ranks both idols under its one name, as *calves of the house of vanity*.

For the people thereof shall mourn over it. They had set up the idols, instead of God; so God calls them no longer His people, but *the people of the calf* whom they had chosen for their god; as Moab was called [e] *the people of Chemosh*, its idol. They had joyed in it, not in God; now they, *its people* and its priests, should *mourn over* it, when unable to help itself, much less, them. Both their joy and their sorrow shewed that they were without excuse, that they had gone willingly after the king's commandment, serving it of their own free-will out of love, not out of fear of the king, and, neither out of love or fear, serving God purely.

For the glory thereof, because *it is departed from it.* The true glory of Israel was God; the Glory of God is in Himself. *The glory of the calves*, for whom Ephraim had exchanged their God, was something quite outward to them, the gold of which they were made, and the rich offerings made to them. Both together became an occasion of their being carried captive. They mourned, not because they had offended God by their sin, but for the loss of that dumb idol, whose

[a] See Deut. xxxii. 26, 7. Is. x. 5 seqq. [b] Omorius. [c] vi. 12. v. 7. [d] פנ־און [e] Num. xxi. 29.

Before CHRIST cir. 740.

because it is departed from it.

6 It shall be also carried unto Assyria *for a* present to [a] king Jareb: Ephraim shall receive shame, and Israel shall be ashamed [1] of his own counsel.

7 [m] *As for* Samaria, her king is cut off as the foam upon † the water.

[a] ch. 5. 13.

[1] ch. 11. 6.

[m] ver. 3, 15.

† Heb. *the face of the water.*

worship had been their sin, and which had brought these heavy woes upon them. Impenitent even under chastisement! The Prophet does not mention any grief for "the despoiling of their country, the burning of their cities, the slaughter of their people, their shame." One only thing he names as moving them. Even then their one chief anxiety was, not that God was departed from them, but that their calf in which they had set their *glory*, whereupon they so frantically relied, on which they had lavished their substance, their national distinction and disgrace, was gone. Without the grace of God men mourn, not their sins, but their idols.

6. *It shall be also carried;* [i.e. *itself*] also *shall be carried.*] Not Israel only shall be carried into captivity, but its god also. The victory over a nation was accounted of old a victory over its gods, as indeed it showed their impotence. Hence the excuse made by the captains of Benhadad, that the *gods of Israel* were *gods of the hills, and not gods of the valleys*[1], and God's vindication of His own Almightiness, which was thus denied. Hence also the boast of Sennacherib by Rabshakeh, "*have any of the gods of the nations delivered at all his land out of the hand of the king of Assyria? Where are the gods of Hamath and of Arpad? where are the gods of Sepharvaim, Hena, and Ivah? have they delivered Samaria out of mine hand? Who are they among all the gods of the countries, that have delivered their country out of mine hand, that the Lord should deliver Jerusalem out of mine hand?*. When God then, for the sin of His people, gave them into the hand of their enemies, He vindicated His own glory, first by avenging any insult offered to His worship, as in the capture of the ark by the Philistines, or Belshazzar's insolent and drunken abuse of the vessels of the temple; or by vindicating His servants, as in the case of Daniel and the three children, or by chastening pride, as in Nebuchadnezzar, and explaining and pointing His chastisement through His servant Daniel, or by prophecy, as of Cyrus by Isaiah and Daniel. To His own people, His chastisements were the vindication of His glory which they had dishonored, and the close of the long strife between the true prophets and the false. The captivity of the calf ended its worship, and was its final disgrace. The destruction of the temple and the captivity of its vessels and of God's people ended, not the worship, but the idolatries of Judah, and extended among their captors, and their captors' captors, the Medes and Persians, the knowledge of the One true God.

Unto Assyria, for a present to king Jareb or *to a hostile* or *stryfful*[2] *king.* Perhaps the name *Jareb* designates the Assyrian by that which was a characteristic of their empire, love of *strife.* The history of their kings, as given by themselves in the newly-found inscriptions, is one warfare. To that same king, to whom they sent for aid in their weakness, from whom they hoped for help, and whom God caused as what He knew and willed him to be to them, *hostile, stryfful,* and *an avenger,* should the object of their idolatry be carried in triumph[3]. They had trusted in the calf and in the Assyrians. The Assyrian, to whom they looked as the protector of their liberties, was to carry away their other trust, their god[4].

Ephraim shall receive shame. This shall be all his gain; this his purchase; this he had obtained for himself by his pride and wilfulness and idolatry and ambition and wars: this is the end of all, as it is of all pursuits apart from God; this he shall receive from the Giver of all good, *shame. And Israel shall be ashamed of his own counsel.* Ephraim's special *counsel* was that which Jeroboam took with the most worldly-wise of his people, a counsel which admirably served their immediate end, the establishment of a kingdom, separate from that of Judah. It was acutely devised; it seemed to answer its end for 250 years, so that Israel, until the latter part of the reign of Pekah, was strong, Judah, in comparison, weak. But it was *the sin* wherewith *he made Israel to sin,* and for which God scattered him among the heathen. His wisdom became his destruction and his shame. The policy which was to establish his family and his kingdom, destroyed his own family in the next generation, and ultimately, his people, not by its failure, but by its success.

7. *Her king is cut off like foam* (or, more

[1] from Gner.

[2] The *Gnef*, יגר, is emphatic.

[3] 1 Kgs. xx. 23, 28.

[4] 2 Kgs. xvii. 30-33. add. xix. 10-13.

[5] Num. xxi. 29.

[6] See ab. v. 13.

[1] יגר is used of solemn stately processions, as of a royal bride, Ps. xlv. 15, 16; of a burial, *Job* x. 19. xxi. 32, 33; and so of the lengthened train of presents, Ps. lxviii. 30.

Before CHRIST cir. 740.

8 [a] The high places also of Aven, [b] the sin of Israel, shall be destroyed: [c] the thorn and the thistle shall come up on their altars; [d] and they shall say to the mountains, Cover us; and to the hills, Fall on us.

[a] ch. 4. 15.

[b] Deut. 9. 21.

[c] 1 Kgs. 13. 30.

[d] ch. 5. 6.

[e] Is. 2. 19. Luke 23. 30. Rev. 6. 16. 9. 6.

probably, [1] a *straw*) on the [lit. *face of the*] water. A bubble, or one of those little shreds which float in countless numbers on the surface of the water, give the same image of lightness, emptiness, worthlessness, a thing too light to sink, but driven impetuously, and unceasingly, hither and thither, at the impulse of the torrent which hurries it along. Such was the king, whom Israel had set in the highest place, in whom it had trusted, instead of God. So easily was Hoshea, their last king, swept away by the flood, which broke in on Ephraim, from Assyria. Piety is the only solidity; apart from piety all is emptiness.

8. *The high places of Aven,* i.e. of vanity or iniquity. He had before called *Bethel, house of God,* by the name of *Bethaven, house of vanity;* now he calls it *Aven, vanity* or *iniquity,* as being the concentration of those qualities. Bethel was situated on a hill, the *summit of Bethel,* and, from different sides, people were said to *go up*[2] to it. *The high place* often means the shrine, or *the house of the high place.* Jeroboam had built such at Bethel[3]; many such already existed in his time, so that, whence *would he consecrated* as their *priests*[4]. The high-place or shrine, is accordingly said to be *built*[5], *broken down and burnt*[6]. At times, they were tents, and so said to be sewn[7], made of *garments of divers colors*[8]. The calf then, probably, became a centre of idolatry; many such *idol-shrines* were formed around it, on its mount, until Bethel became a metropolis of idolatry. This was *the sin of Israel,* as being the source of all its sins.

The thorn and the thistle shall come up upon *their altars.* This pictures, not only the desolation of the place, as before[9], but the forced cessation of idolatry. Fire destroys, down to the root, all vegetable life which it has once touched. The thorn, once blackened by fire, puts out no fresh shoot. But now, these idol fires having been put out for ever, from amid the crevices of the broken altars, *thorn and thistle*[10] should grow freely as in a fallow soil. Where the victims aforetime *went up*[11], or were offered, now the wild briars and thistles alone should *go* up, and wave freely in undis-

[1] From the use of קצפה "shredding," *Joel* i. 7. *Mich.* vii. 4.

[2] Gen. xxv. 1. 1 Sam. xiii. 5. ab. iv. 15. Gen. xxxv. 1. Judg. i. 22. 1 Sam. x. 5. 2 Kgs. ii. 23.

[3] 1 Kgs. xii. 31.

[4] 2 Kgs. xxiii. 15.

[5] Ezek. vi. 6.

[6] Ib. xxiii. 33, 35.

[7] Ib. xvi. 7.

[8] Ib. xvi. 16.

[9] Ib. x. 8.

[10] There name two plants are named together in the cursing of the ground for Adam's sin (Gen. iii. 18.) and there alone does the word, translated *thistle,* occur in the Hebrew Bible. The Arabic words of Gesenius, is that, as a sort of proverb, it joins the two, out of sixteen names of the class of plant which occur in the Old Testament.

[11] עולה (whence עולה *whole burnt offering,* lit. that which goeth up) is also a sacrificial term.

[12] Gesh. xii. 2.

puted possession. Ephraim had *multiplied altars,* to God multiplied their *goods;* now their altars should be but monuments of the defeat of idolatry. They remained, but only as the grave-stones of the idols, once worshipped there.

They shall say to the mountains, cover us. Samaria and Bethel, the seats of the idolatry and of the kingdom of Israel, themselves both on heights, had both, near them, mountains higher than themselves. Such was to Bethel, the mountain on the East, where Abraham built an altar to the Lord[12]; Samaria was encircled by them. Both were probably scenes of their idolatries; from both, the miseries of the dwellers of Bethel and Samaria could be seen. Samaria especially was in the centre of a sort of amphitheatre; itself, the spectacle. No help should those high places now bring to them in their need. The high hills round Samaria, when the tide of war had filled the valley around it, hemmed them in, the more hopelessly. There was no way, either to break through or to escape. The narrow passes, which might have been held, as flood gates against the enemy, would then be held against them. One only service could it seem, that their mountains could then render, to destroy them. So should they be freed from evils worse than the death of the body, and escape the gaze of men upon their misery. "They shall wish rather to die, than to see what will bring death." "They shall say to the mountains on which they worshiped idols, fall on us, and participate the cruelty of the Assyrians and the extreme misery of captivity?" Nature abhors annihilation; man shrinks from the violent marring of his outward form; he clings, however debased, to the form which God gave him. What misery, then, when men long for, what their inmost being shrinks from!

The words of the Prophet become a sort of proverbial saying for misery, which longs for death rather than life. The destruction of Samaria was the type of the destruction of Jerusalem by the Romans, and of every other final exclusion, when the measure of iniquity was filled, and there was neither

Before CHRIST cir. 740.

9 [a]O Israel, thou hast sinned from the days of Gibeah: there they stood: [b]the battle in Gibeah against the children of iniquity did not overtake them.

10 [c]*It is* in my desire that I should chastise them; and [d]the people shall be gathered against them, when they shall [e]bind themselves in their two furrows.

[a] ch. 9. 9.
[b] See Judg. 20.

[c] Deut. 28. 63. Jer. 16. 16. Ezek. 23. 46. [d] ch. 4. 15.
[e] Or, *when they shall bind them for their two transgressions*, or, *in their two habitations.*

hope nor remedy. This was the characteristic of the destruction of Samaria. They had been God's people; they were to be so no more. This was the characteristic of the destruction of Jerusalem, not by the Babylonians, after which it was restored, but by the Romans, when they had rejected Christ, and prayed, *His Blood be on us and on our children.* So will it be in the end of the world. Hence our Lord uses the words[1], to forewarn of the miseries of the destruction of Jerusalem, when the Jews hid themselves in caves for fear of the Romans[2]; and S. John uses them to picture man's despair at the end of the world[3]. "I dread," says S. Bernard[4], "the gnawing worm, and the living death. I dread to fall into the hands of a living death, and a dying life. This is *the second death*, which never cut-killeth, yet which ever killeth. How would they long to die once, that they may not die for ever! *They who say to the mountains, fall on us, and to the hills, cover us*, what do they will, but, by the aid of death, either to escape or to end death? *They shall seek death, but shall not find it, and shall desire to die, and death shall fee from them*, saith S. John[5]."

9. *O Israel, thou hast sinned from the days of Gibeah.* There must have been great sin, on both sides, of Israel as well as Benjamin, when Israel punished the atrocity of Gibeah, since God caused Israel so to be smitten before Benjamin. Such sin had continued ever since, so that, although God, in His long-suffering, had hitherto spared them, "it was not of late only that they had deserved those judgments, although now at last only, God inflicted them." *There* in Gibeah, *they stood.* Although smitten twice at Gibeah, and heavily chastened, *there* they were avengers of the sacredness of God's law, and, in the end, *they stood; chastened but not killed.* But now, none of the ten tribes took the side of God. Neither zeal for God, nor the greatness of the guilt, nor fear of judgment, nor the peril of utter ruin, induced any to set themselves against sin so great. The sin devised by one, diffused among the many, was burnt and branded into them, so that they never parted with it[6]. *The battle in Gibeah against the children of iniquity did not overtake them*, i. e. it did not overtake them then, but it shall overtake them now. Or if we render, (as is more probable,) *shall not overtake them*, it will mean, not a battle like that in Gibeah, terrible as that was, *shall now overtake them*; but one far worse. For, although the tribe of Benjamin was then reduced to six hundred men, yet the tribe still survived and flourished again; now the kingdom of the ten tribes, and the name of Ephraim, should be utterly blotted out.

10. *It is in My desire that I should chastise them.* God *doth not afflict willingly, nor grieve the children of men*[7]. Grievous then must be the cause of punishment, when God not only chastens men, but, so to speak, longs to chasten them, when He chastens them without any let or hindrance from His mercy. Yet so God had said[8]; *It shall come to pass, that as the Lord rejoiced over you to do you good and to multiply you, so the Lord will rejoice over you to destroy you and to bring you to nought.* God willed to enforce His justice, with no reserve whatever from His mercy. His whole mind, so to speak, is to punish them. God is "without passions." Yet, in order to impress on us the truth, that one day there will, to some, be *judgment without mercy*[9], He speaks as one, whose longing could not be satisfied, until the punishment were executed. So He says[10], *I will ease Me of Mine adversaries; [11] Mine anger shall be accomplished and I will cause My fury to rest upon them, and I will be comforted.*

And the people shall be gathered against him. "As all the other tribes were gathered against Benjamin at Gibeah to destroy it, so, although that war did not overtake them, now *against him*, i. e. against Ephraim or the ten tribes, *shall be gathered divers peoples* and nations, to destroy them." The number gathered against them shall be so overwhelming, as that of all the tribes of Israel against the one small tribe of Benjamin. "[12]As of old, they ought to have bound themselves to extinguish this apostacy in its birth, as they bound themselves to avenge the horrible wickedness at Gibeah. But since they bound themselves not against sin, but to it, God says

[1] Luke xxiii. 30.
[2] Rev. vi. 16.
[3] Zec. xiv. 13.
[4] De consid. v. 12.
[5] Rev. ix. 6.
[6] Cover.
[7] Lam. iii. 33.
[8] Jeremiah xxxii. 41.
[9] Deut. xxviii. 63.
[10] Ezek. v. 13.
[11] Is. i. 24.
[12] Ezek. v. 13.

Before CHRIST cir. 740.

11 And Ephraim *is as* [a]an heifer *that is* taught, *and* [b]loveth to tread out *the corn*; but I passed over upon [†]her fair neck: I will make Ephraim to ride; Judah shall plow, *and* Jacob shall break his clods.

[a] Jer. 50. 11. Mic. 4. 13.

[b] Heb. *the beauty of her neck.*

that He would gather Heathen nations against them, to punish their obstinate rebellion against Himself. They who will neither be drawn by piety, nor corrected by moderate chastisements, must needs be visited by sharper punishments, that some, who will not strive to the uttermost against the mercy of God, may be saved."

When they shall bind themselves in their two furrows. They *bind themselves* and Satan *binds* them to their sin. In harmony and unity in nothing else, they will bind themselves, and plough like TWO oxen together, adding furrow to furrow, joining on line to line of sin. They who had thrown off the light and easy yoke of God, who were ever like a restive, untamed, heifer, starting aside from the yoke, would *bind* and band themselves steadily in their own ways of sin, cultivating sin, and in that sin should destruction overtake them. Men who are unsteady and uneven in every thing besides, will be steadfast in pursuing sin; they who will submit to no constraint, human or Divine, will, in their slavery to their passions, submit to anything. No slavery is so heavy as that which is self-imposed.

This translation has followed an old Jewish tradition, expressed by the vowels of the text,[1] and old Jewish authorities. With other vowels, it may be rendered, 11. *In their binding to their two transgressions*, which gives the same sense, "because they bound themselves to their two transgressions," or, passively, *when they are bound, on account of their two transgressions.* The *two transgressions*, may designate the two calves, *the sin of Israel*, or the twofold guilt of fornication, spiritual, and in the body; the breach of both tables of God's law; or as Jeremiah says[2], *My people hath committed two evils; they have forsaken Me, the Fountain of living waters, and hewed them out cisterns, broken cisterns, which can hold no water.* "[3]This could not be said of any other nation, which knew not God. For if any such worshiped false gods, they committed only one transgression; but this nation, in which God was known, by declining to idolatry, is truly blamed as guilty of *two transgressions*; they left the true God, and for, or against, Him they worshiped other gods. For he hath twofold guilt, who, knowing good, rather choosth evil; but he single, who, knowing no good, taketh evil for good. That nation then, both when, after seeing many wonderful works of God, it made and worshiped one calf in the wilderness; and when, forsaking the house of David and the temple of the Lord, it made itself two calves; yea, and so often as it worshiped those gods of the heathen; and yet more, when it asked that Barabbas should be released but that Christ should be crucified, committed two transgressions, rejecting the good, electing the evil; *"setting meat for bitter, and bitter for meat; setting darkness as light, and light as darkness."*

11. *Ephraim is an heifer that is taught and that loveth to tread out the corn.* The object of the metaphor in these three verses seems to be, to picture, under operations of husbandry, what God willed and trained His people to do, how they took as much pains in evil, as He willed them to do for good. One thing only they did *which* He willed, but not because He willed it,—what pleased themselves. Corn was threshed in the East chiefly by means of oxen, who were either driven round and round, so as to trample it out with their feet, or drew a cylinder armed with iron, or harrow-shaped planks, set with sharp stones which at the same time cut up the straw for provender. The treading out the corn was an easy and luxurious service, since God had forbidden to *muzzle the ox*[4], while doing it. It pictures then the sweet gentle ways by which God wins us to His service. Israel would serve thus far; for she liked the service, *she was accustomed* to it, and she *loved it*, but she would do no more. *She would fain and kicked*[5].

"[6]The heifer when accustomed to the labor of treading out the corn, meekly, even unconstrained, returns to the same labor. So the mind of the ungodly, devoted to the slaveries of this world, and accustomed to the fatigues of temporal things, even if it may have leisure for itself, hastens to subject itself to earthly toils, and, inured to its miserable conversation, seeks the renewal of toil, and will not, though it may, cease from the yoke of this world's slavery. This yoke our Lord would remove from the necks of His disciples, saying[7], *Take heed, lest at any*

[1] In that they have pointed קשׁרם not קשׁרים עינים, neither, rendering *before their two eyes*, is altogether wrong. 1. It would, at least, be מלפני עינים which means *their fountains*. 2. There is probably no such reading as קשׁרים.

the * merely indicating a reading קשׁרם without 1. Hitzer. Arc. Gesch. p. 33b.

[1] Is. 13.
[2] Deut. xxv. 4.
[3] S. Greg. *Mor.* xx. 16. Rib.
[4] Hup.
[5] Is. v. 20.
[6] Ib. xxxii. 15.
[7] S. Luke xxi. 34.

Before CHRIST cir. 740.

12 [2] Sow to yourselves in righteousness, reap in mercy; [3] break up your fallow ground: for it

[2] Prov. 11. 18. [3] Jer. 4. 3.

time your hearts be overcharged with cares of this life, and that Day come upon you unawares. And again, *Come unto Me, all ye who labor and are heavy laden, and I will refresh you. Take My yoke upon you.*" [2] Some, in order to appear somewhat in this world, overload themselves with earthly calls, and although, amid their labors, they feel their strength fail, yet, overcome by love of earthly things, they delight in their fatigue. To these it is said by the Prophet, *Ephraim is a heifer taught and loving to tread out the corn.* They ask that they may be oppressed; in rest, they deem that they have lighted unto a great peril."

And I passed over her fair neck, handling her gently and tenderly, as men put the yoke gently on a young untamed animal, and insure it softly to take the yoke upon it. Yet [3] *to pass over*, especially when it is said of God, always signifies inflictions and troubles." To pass over sins, is to remit them; to pass over the sinner, is to punish him. *I will make Ephraim to ride on I will make it*, i. e. the yoke, to *ride* on *Ephraim's neck*, as the same word is used for [4] *place the hand on the bow*;" or, perhaps better, *I will set a rider on Ephraim*, who should tame and subdue him. Since he would not submit himself freely to the easy yoke of God, God would set a ruler upon him, who should be his master. Thus, the Psalmist complains, [5] *Thou hast made men to ride on our head*, directing us at their pleasure.

[6] The *beauty of the neck* designates those who sin and take pleasure in their sins. That passing over or ascending, said both in the past and the future, *I passed, I will make to ride*, signifies that what He purposes is most certain. It expresses that same vengeance as, [6] *Ye are a stiffnecked people; I will come up into the midst of thee in a moment, and consume thee. The beauty of the neck* here is the same as the ornament there, when the Lord says, *therefore now put off thy ornaments from thee, that I may know what to do unto thee.* As long as the sinner goes adorned, i. e. in proud in his sins, as long as he stiffens his fair neck, self-complacent, taking pleasure in the ills which he has done, God, in a measure, knows not what to do to him; mercy knows not how, apart from the severity of judgment, to approach him; and so after the sentence of the judge, then *art a stiffnecked people*, *&c.* He gives the counsel *put of those ornaments &c.*

[2] Heb. in Hiph. Hom. x. 1b.
[3] Jer. See Job iv. 11. xiii. 15. Ps. lxxxviii. 17. Heb. in xxviii. 1a.
[4] 2 Kings xiii. 16. twice. [5] Ps. lxvi. 12.
[6] Prop. [6] Ex. xxxiii. 5. [7] Rib.
[8] Chron. xxv. xxxi. [9] 11. [10] B. Luke vi. 38.
[11] Amin. Ar Nahioth, f 7. Rib. [12] Gal. vi. 7, 8, 9.
[13] Cor. ix. 6.

Before CHRIST cir. 740.

is time to seek the LORD, till he come, and rain righteousness upon you.

Before CHRIST cir. 740.

a man soweth, that shall he also reap. For he that soweth to the flesh, shall of the flesh reap corruption; but he that soweth to the Spirit shall of the Spirit reap life everlasting. In due season we shall reap, if we faint not. We are bidden to *sow to ourselves*, for, [1] *our goodness reacheth not to God*; our's is the gain, if we love God, the Fountain of all good. This reward, *according to mercy*, is in both worlds. It is in this world also. For "*grace* well used draws more grace." God giveth *grace upon grace*[2]; so that each good deed, the fruit of grace, is the seed-corn of larger grace. "If thou humble thyself, it stimulates thee to humble thyself more. If thou prayest, thou longest to pray more. If thou givest alms, thou wishest to give more." It is in the world to come. For, says a holy man[3], "our works do not pass away as it seems, but each thing done in time, is sown as the seed of eternity. The simple will be amused, when from this slight seed he shall see the copious harvest arise, good or evil, according as the seed was." "Thou seekest two showers, rest and glory. They shall reap glory and rest, who have sown toil and self-abasement."

Break up your fallow ground. This is not the order of husbandry. The ground was already plowed, harrowed, sown. Now he bids her sower, *Break up your fallow ground.* The Church breaks up her own fallow ground, when she stirs up anew the decaying piety of her own members; she breaks up fallow ground, when, by preaching the Gospel of Christ, she brings new people into His fold. And for us too, one sowing sufficeth not. It must be no surface-sowing. And "the soil of our hearts must ever be anew cleansed; for no one in this mortal life is so perfect, in piety, that noxious desires will not spring up again in the heart, as tares in the well-tilled field."

For it is time to seek the Lord, until He come and rain righteousness upon you, or better, *until He shall come and teach you righteousness.* To rain *righteousness* is the same image as Solomon uses of Christ; [4] *He shall come down like rain upon the mown grass, as showers that water the earth*, and Isaiah, [5] *drop down, ye heavens from above and let the skies pour down righteousness.* It expresses in picture-language how He, Who is *our Righteousness*, came down from heaven, to give life to us, who were dried and parched up and withered, when the whole face of our mortal nature was as dead.

[1] Ps. xvi. 2.
[2] B. Rom. 5a. Conc. c. 8. Lap.
[3] Cyprian. Ep. 9. Bened. f 12. 1b.
[4] Ps. lxxii. 6. [5] John i. 16.
[6] with accusat. of that which is taught and dat. of the person, Deut. xxxiii. 10.

Yet there is nothing to indicate that the Prophet is here using imagery. The Hebrew word is used very rarely in the meaning, to rain; in that of teaching, continually, and that, in exactly the same idiom as here[1]. One office of our Lord was to teach. Nicodemus owned Him, *as a teacher sent from God*[2]. The Samaritans looked to the Messiah, as one who should teach *all things*[3]. The prophets foretold that He should *teach us His ways*[4], that He should be a witness *unto the people*[5].

The Prophet bids them *seek diligently*[6], and perseveringly, "not leaving off or desisting," if they should not at once find, but continuing the search, quite up to[7] the time when they should find. His words imply the need of perseverance and patience, which should stop short of nothing but God's own time for finding. The Prophet, as is the way of the prophets, goes on to Christ, who was ever in the prophets' hearts and hopes. The words could only be understood improperly of God the Father. God does not *come*, Who is everywhere. He *ever was* among His people, nor did He will to be among them otherwise than heretofore. No coming of God, as God, was looked for, to *teach righteousness*. Rather, the time was coming, when He would be less visibly among them than before. Among the ten tribes, as a distinct people, He would shortly be no more, either by prophecy, or in worship, or by any perceptible token of His Providence. From Judah also He was about, although at a later period, to withdraw the kingdom of David, and the Urim and Thummim, and the Shechinah, or visible Presence. Soon after the Captivity, prophecy itself was to cease. But "the coming of Christ the Patriarchs and holy men all along desired to see: Abraham saw it and was glad[8]. Jacob longed for it[9]. The law and the Prophets directed to it, so that there were always in Israel such as waited for it, as appears by the example of old Simeon and Joseph of Arimathea, and those many prophets and righteous men whom our Saviour speaks of[10]. *He that should come* seems to have been a known title for Him; since John Baptist sent two of his disciples, to say unto Him, *Art thou He that shall come, or do we look for another?*"[11]

The Prophet saith then, "Now is the time to seek the Lord, and prepare for the coming

[1] Ib. xvi. 2.
[2] B. Rom. 5a. Conc. c. 8. Lap.
[3] Cyprian. Ep. 9. Bened. f 12. 1b.
[4] Ps. lxxii. 6. [5] John i. 16.
[6] with accusat. of that which is taught and dat. of the person, Deut. xxxiii. 10.
[7] Ib. iv. 1. [8] B. John viii. 56.
[9] Ib. iv. 4. [10] Luke ii. 25. B. Mark xv. 43. B. Matt. xiii. 17.
[11] This is the force of מי.
[12] Ps. xxxiv. 8. [13] Gen. xlix. 18.
[14] Ib. Luke ii. 25. B. Mark xv. 43. B. Matt. xiii. 17.
[15] B. Matt. xi. 3.

Before CHRIST cir. 740.

13 [a]Ye have plowed wickedness, ye have reaped iniquity; ye have eaten the fruit of lies: because thou

[a] Job 4. 8. Prov. 22. 8. ch. 8. 7. Gal. 6. 7, 8.

of Christ; for He, when He cometh, will teach you, yea, will give you true righteousness, whereby ye shall be righteous before God, and heirs of His kingdom." [1] So God speaketh through Isaiah, *keep ye judgment and do justice, for My salvation is near to come, and my righteousness to be revealed.* In both places, men are warned, *to prepare the way* to receive Christ, which was the office assigned to the law. As S. Paul saith, *Wherefore was the law? It was added because of transgressions.* It was given to restrain the passions of men by fear of punishment, lest they should so defile themselves by sin, as to despise the mercy and office of Christ. It was given to prepare our souls by love of righteousness and mercy to receive Christ, that he might enrich them with the Divine wealth of righteousness." "If Israel of old were so to order their ways in expectation of Him, and that they might be prepared for His coming; and if their neglecting to do this made them liable to such heavy judgments, how much severer judgments shall they be worthy of, who, after His Coming and raining upon them the plentiful showers of heavenly doctrine, and abundant measure of His grace and gifts of His Holy Spirit, do, for want of breaking up the fallow ground of their hearts, suffer His holy word to be lost on them. The fearful doom of such unfruitful Christians is set down by S. Paul." [2]

The present is ever the time to seek the Lord. "*Behold now is the accepted time; behold now is the Day of Salvation.* As Hosea says, *it is time to seek the Lord till He come*, so S. Paul saith, *I unto them that look for Him, shall he appear the second time, without sin, unto salvation.*

13. *Ye have plowed wickedness.* They not only did not that which God commanded, but they did the exact contrary. They cultivated wickedness. They broke up their fallow ground, yet to sow, not wheat, but tares. They did not leave it even to grow of itself, although even thus, on the natural soil of the human heart, it yields a plenteous harvest; but they bestowed their labor on it, plowed it, sowed, and as they sowed, so they reaped, an abundant increase of it. "They brought their ill doings to a harvest, and laid up as in provision the fruits thereof." Iniquity and the results of iniquity, were the grain of all their labor. Of all their toil, they shall have no fruits, except the iniquity itself. "By the plowing, sowing, eating the fruits, he marks the obstinacy of incorrigible sinners, who begin ill, go on to worse, and in the worst come to an end. Then too, when the corrupted soul labors with the purpose of a deed of sin, and resolves in its inmost thoughts, how it may bring the ungodly will into effect in deed, it is like one plowing or sowing. But when, having completed the work of iniquity, it exults that it has done ill, it is like one reaping. When further it has broken out so far as, in pride of heart to defend its sins against the law of God prohibiting them, and goes on unconcerned in impenitence, he is like one who, after harvest, eats the fruits stored up."

Ye have eaten the fruit of lies. They had been full of *lies* [3]; they had *lied* against God by hypocrisy [4] and idolatry; they had spoken *lies against Him* [5]; by denying that He gave them what He bestowed upon them, and ascribing it to their idols [6]. All iniquity is a lie. Such then should be *the fruit* which they tasted, on which they fed. It should not profit, nor satisfy them. It should not merely be empty, as in the case of those who are said to *feed on ashes* [7], but hurtful. As Isaiah saith [8], *they conceive mischief and bring forth iniquity. They hatch cockatrice' eggs, and weave the spider's web; he that eateth of their eggs dieth, and that which is crushed, breaketh out into a viper.* "Gain deceives, lust deceives, gluttony deceives; they yield no true delight; they satisfy not, they disgust; and they end in misery of body and soul." "Bodily delights," says a father [9], "when absent, kindle a vehement longing; when had and eaten, they satiate and disgust the outer. Spiritual delights are distasteful, when unknown; when possessed, they are longed for; and the more those who hunger after them feed upon them, the more they are hungered for. Bodily delights please, untasted; when tasted, they displease; spiritual, when untasted, are held cheap; when experienced, they please. In bodily delights, appetite generates satiety; satiety, disgust. In spiritual, appetite produces satiety; satiety appetite. For spiritual delights increase longing in the soul, while they satisfy. For the more their sweetness is perceived, so much the more is that known which is loved more eagerly. Unpossessed, they cannot be loved, because their sweetness is unknown."

Because thou didst trust in thy way. Thy way, i. e. not God's. They forsook God's

[1] Cmor. [2] Poc. [3] Jeb. vi. 4-6. [4] Cor, vi. 2. [5] Heb. ix. 26. [6] Rup. [7] Ib. iv. 1, 5 vii. 2. [8] v. 7. vi. 7. vii. 16. x. 4. [9] vii. 18. [10] ib. 12. [11] Is. xlv. 20. [12] Ib. lix. 4, 5. [13] S. Greg. in Evang. Hom. 36. Init. I.

Before CHRIST cir. 740.

did trust in thy way, in the multitude of thy mighty men.

14 [b]Therefore shall a tumult arise among thy people, and all thy fortresses shall be spoiled, as Shalman spoiled [c]Betharbel in the

[b] ch. 13. 16. [c] 2 Kgs. 15. 34. & 18. 23.

way, followed "ways of wickedness and misbelief." While displeasing God, they trusted in the worship of the calves and in the help of Egypt and Assyria, *making fresh their vow, and departing from the living God.* So long as a man mistrusts his ways of sin, there is hope of his conversion amid any depths of sin. When he *trusts in his ways*, all entrance is closed against the grace of God. He is as one dead; he not only justifies himself, but is self-justified. There is nothing in him, neither love nor fear, which can be awakened

14. *Therefore shall a tumult arise among thy people*, lit. *peoples.* Such was the immediate fruit of departing from God and trusting in men and idols. They trusted in their own might, and the multitude of their people. That might should, through intestine divisions and anarchy, become their destruction. As in the dismembered state of the Roman empire under the first emperors, so in Israel, the successive usurpers arose out of their armies, "*the multitude of their mighty ones*, in whom they trusted. The *confused noise* [1] of war should first arise in the midst of their own *peoples.* They are spoken of not as one, but as many; *peoples* [2], not, as God willed them to be, one people, for they had no principle of oneness or stability, who had no legitimate succession, either of kings or of priests; who had *made kings, but not through* God. Each successor had the same right as his predecessor, the right of might, and furnished an example and precedent and sanction to the murderer of himself or of his son.

All thy fortresses shall be spoiled, lit. *the whole of thy fortresses shall be wasted.* He speaks of the whole as one. Their fenced cities, which cut off all approach [3], should be one waste [4].

They had forsaken God, their *fortress and deliverer*, and so He gave up their fortresses to the enemy, so that all and each of them were laid waste. The confusion, begun among themselves, prepared for destruction by the enemy. Of this he gives one awful type.

As Shalman spoiled (or *wasted*) *Beth-Arbel in the day of battle. Shalman* is, no doubt, *Shalmaneser king of Assyria*, who came up against Hoshea, early in his reign, *and he became a servant to him and brought him a present* [5]. *Shalman* being the characteristic part of the name [6], the Prophet probably omitted the rest, on the ground of the rhythm. *Beth-Arbel* is a city, which the Greeks, retaining, in like way, only the latter and characteristic half of the name, called Arbela [7]. Of the several cities called Arbela, that celebrated in Grecian history, was part of the Assyrian empire. Two others, one [8] in the mountain-district of Pella [9] and so on the East side of Jordan, the other between Sephoris and Tiberias [10], (and so in Naphthali) must, together with the countries in which they lay, have fallen into the hands of the Assyrians in the reign of *Tiglath-pileser*, who *took—Gilead and Galilee, all the land of Naphtali* [11], in the reign of Pekah. The whole country, East of Jordan, being now in the hands of Shalmaneser, his natural approach to Samaria was over the Jordan, through the valley or plain of Jezreel. Here was the chief wealth of Israel, and the fittest field for the Assyrian horse. Over the Jordan then, whence Israel itself came when obedient to God, whence came the earlier instruments of God's chastisements, came doubtless the host of Shalmaneser, along the "great plain" of Esdraelon. "In that plain" also

[1] See Introd. p. 2. [2] as in Am. ii. 2. [3] כְּמָקוֹר *plural.* The corruption in some MSS. כְּמָקוֹר (sing.) and the rendering of the old Versions (as of our own) in the singular, (with the same general sense,) illustrate the peculiarity of the plural, which substituted an easier, and nearly equivalent, phrase.

[4] The Etymology of מְכֻאָה, as of *Bierah.*

[5] expressed by the union of כָּל with the genitive plur. and the sing. verb, which is very rare. In Isiv. 7. Pah. iii. 7. Prov. xvi. 5. have been cited as the only instances.

[6] Ch. ix. 14. x. 5.

[7] *Beer* occurs in *Bar-hadadon*, Tiglath pileser and, probably, is the same as *anor* and *ner* in Nebuchadnezzar, and Sharanar. It probably signifies "holy." A much stronger synthesis occurs probably in the Babylonish Idol, Nergal-Sharezer, Nergal-Sharezer, whose whole name was Nergal Sharezer, Merodach Baladan is probably the Marôdecempad of Pict. Bawl. Herod. i. p. 52). *Chedorlaomer* (Gen. xiv. 1. 5) is probably the same as *Kudur-Lagamar*, the Chaldaean Idol of Babylonian Jericho, *nagash* being omitted, and *lamer*, i. e. *elamar* "the ravager" being equivalent to the meaning of *Abyla Mosis* of the bridge, "master of the Work." See Bawl. Herod. i. 436.

[8] Pella (Ptolemy, Josephus, Pliny, Mela, Stephanus) was called *Aren* (vox. 5.) Beth Baal Meon is called more commonly Baal Meon, but also Beth Meon and now *Maeon*. Kitto. Bibl. Cyc. Beth Jeshimoth is now *Ruggad*, Sch. xii. 20. Zahalitania (*Abermark Dhbaiti*) is *Beth Zahalitania*, Jer. xlviii. 21; the people of *Bahsar* are called by *Josephus* (Ant. vi. 2. 2) *Carmai*; Gobrah is probably *Nitlhe ophrah*, Min. i. 14. Kitto. Bibl. Cyc. Beth Ashtaroth is probably now *Tenaeth*; *Beth Eden*, now *Edna*; *Beth Anoeoth*, *Anoeoth*; *Beth-shel-kerakim*, 2 Kings x. 12. *Bethshead*, 14 in Nos. *Bashbashi*; *Bankaroth*, (for *Beth Ashtaroth*) *Ashtaroth*. See all these in Gen. Lex. v. דָּרַע

[9] Plin. Onom. s. v.

[10] Jos. B. J. i. 13. 2. Vit. 37. 65. [11] 2 Kings xv. 29.

Before CHRIST cir. 740.

day of battle: [a] the mother was dashed in pieces upon her children.

15 So shall Bethel do unto you because of † your great wickedness: in a morning *shall the king of Israel utterly be cut off.

[a] ch. 13. 16.

† Heb. *the evil of your evil.*

* ver. 7.

lay an *Arbela*, "nine miles from Legion;"[1] Legion itself was at the Western extremity of the plain, as Scythopolis or Bethshean lay at the East[2]. It was about fifteen miles West of Nazareth,[3] and ten miles from *Jezreel*[4]. Beth-Arbel must accordingly have lain somewhere in the middle of the valley of Jezreel. Near this Arbela, then, Israel must have sustained a decisive defeat from Shalmaneser. For the Prophet does not say only, that he *spoiled Beth-Arbel*, but that he did this *in a day of battle*. Here Hosea, probably in the last years of his life, saw the fulfillment of his own earlier prophecy; and God *broke the bow of Israel in the valley of Jezreel*[5].

The mother was dashed to pieces on the children. It was an aggravation of this barbarity, that, first the infants were dashed against the stones before their mother's eyes, then the mothers themselves were dashed upon them. Syrians[6], Assyrians[7], Medes[8], Babylonians[9], used this barbarity. India has borne witness to us of late, how heathen nature remains the same.

It may be that, in the name *Betharbel*, the Prophet alludes to the name *Bethel*[10]. As *Betharbel*, i. e. *the house*, or it may be the idolatrous *temple of Arbel*, rescued it not, but was rather the cause of its destruction, so shall Bethel. The holy places of Israel, the memorials of the free love of God to their forefathers, were pledges to them, the children of those forefathers, that, so long as they continued in the faith of their fathers, God the Unchangeable, would continue those same mercies to them. When *they turned* Bethel, *the house of God*, into Beth-aven, *house of vanity*, then it became, like Bethar-bel, lit. *house of ambush of God*, the scene and occasion of their desolation.

15. *So shall Bethel do* unto you. God was the Judge, Who condemned them so to suffer from the enemy. The Assyrian was the instrument of the wrath of God. But, in order to point out the moral government of God, the Prophet says, neither that God did it, nor that the Assyrian did it, but Bethel,

[1] Eus. l. c.
[2] Eus. (v. Γενεκκὴ) assigns these, as the two extremities.
[3] Reland, p. 872.
[4] Hier. Hieron. p. 586.

CHAPTER XI.

1 *The ingratitude of Israel unto God for his benefits.* 5 *His judgment.* 8 *God's mercy toward them.*

Before CHRIST cir. 740.

WHEN *Israel was a child, then I loved him, and * called my son out of Egypt.

* ch. 2. 15.

* Matt. 2. 15.
[5] Ex. 2. 23, 25.

once the *house of God*, now the place where they dishonored God, *because of your great wickedness*, lit. *the wickedness of your wickedness*. In their wickedness itself, there was an essence of wickedness, malice within malice.

In a morning shall the king of Israel be cut off. Hoshea was cut off finally, leaving neither root nor branch. His kingdom perished; he left no memorial. Like the morning, he seemed to dawn on the troubles of his people: he stood against God: and in a *morning*, the kingdom, in *the multitude of whom mighty men* he trusted, *was cut off* for ever.

XI. 1. *When Israel was a child, then I loved him.* God loved Israel, as He Himself formed it, ere it corrupted itself. He loved it for the sake of the fathers, Abraham, Isaac, and Jacob, as he saith[1], *Jacob have I loved, but Esau have I hated.* Then, when it was weak, helpless, oppressed by the Egyptians, afflicted, destitute, God loved him, cared for him, delivered him from oppression, and called him out of Egypt. "[2] When did He love Israel? When, by His guidance, Israel regained freedom, his enemies were destroyed, he was fed with *food from heaven*, he heard the voice of God, and received the law from Him. He was unformed in Egypt; then he was informed by the rules of the law, so as to be matured there. He was a child in that vast waste. For he was nourished, not by solid food, but by milk, i. e. by the rudiments of piety and righteousness, that he might gradually attain the strength of a man. So that law was a *schoolmaster*, to retain Israel as a child, by the discipline of a child, until the time should come when all, who despised not the heavenly gifts, should receive the Spirit of adoption. The Prophet then, in order to show the exceeding guilt of Israel,[3] says, "*When Israel was a child*, (in the wilderness, for then he was born when he bound himself to conform to the Divine law, and was not yet matured) *I loved him*, i. e. I gave him the law, priesthood, judgments, precepts, instructions; I loaded him with most ample

[1] ch. 1. 2.
[2] Kgs. viii. 12.
[3] Is. xlii. 18.
[10] Onor.

[1] here and xiii. xiii.
[2] Ps. cxxviii. 4, 5.
[3] Mal. i. 2.

Before CHRIST cir. 740.

2 *As they called them, so they went from them:* *they sacrificed unto Baalim, and burned incense to graven images.

[1] 2 Kgs. 17.
[2] ch. 2. 13.
[3] ch. 3.

benefits; I preferred him to all nations, expending on him, as on My chief heritage and peculiar possession, much watchful care and pains."

I called My son out of Egypt, as He said to Pharaoh[1], *Israel is My son, even My firstborn; let My son go, that he may serve Me.* God chose him out of all nations, to be His peculiar people. Yet also God chose him, not for himself, but because He willed that Christ, His only Son, should *after the flesh* be born of him, and for, and in, the Son, God called His people, *My son.* "[2] The people of Israel was called a son, as regards the elect, yet only for the sake of Him, the Only-Begotten Son, Begotten, not adopted, Who, *after the flesh*, was to be born of that people, that, through His Passion, He might bring many sons to glory, disdaining not to have them as brethren and co-heirs. For, had He not come, Who was to come, the Well Beloved Son of God, Israel too could never, any more than the other nations, have been called the son of so great a Father, as the Apostle, himself of that people, saith[3], *For we were, by nature, children of wrath, even as others.*"

Since, however, these words relate to literal Israel, the people whom God brought out by Moses, how were they fulfilled in the infant *Jesus*, when He was brought back out of Egypt, as S. Matthew teaches us, they were?[4]

Because Israel himself was a type of Christ, and for the sake of Him Who was to be born of the seed of Israel, did God call Israel, *My son*; for His sake only did He deliver him. The two deliverances, of the whole Jewish people, and of Christ the Head, occupied the same position in God's dispensations. He rescued Israel, whom He called His son, in its childish and infantine condition, at the very commencement of its being, as a people. His true Son by Nature, Christ our Lord, He brought up in His Infancy, when He began to shew forth His mercies to us in Him. Both had, by His appointment, taken refuge in Egypt; both were, by His miraculous call, to Moses in the bush, to Joseph in the dream, recalled from it. S. Matthew apparently quotes these words, not to prove anything, but in order to point out the relation of God's former dealings with the latter, the beginning and the close, what relates to the body, and what relates to the Head. He tells us that the former deliverance had its completion in Christ, that in His deliverance

[1] Ex. iv. 22, 3.
[2] Hesp.
[3] Eph. ii. 3.

was the full solid completion of that of Israel; and that then indeed it might, in its completest fullness, be said, *Out of Egypt have I called My Son.*

When Israel was brought out of Egypt, the figure took place; when Christ was called, the reality was fulfilled. The act itself, on the part of God, was prophetic. When He delivered Israel, and called him His firstborn, He willed, in the course of time, to bring up from Egypt His Only-Begotten Son. The words are prophetic, because the event which they speak of, was prophetic. "They speak of Israel as one collective body, and, as it were, one person, called by God *My son*, viz. by adoption, still in the years of innocency, and beloved by God, called of God out of Egypt by Moses, as Jesus, His true Son, was by the Angel." The following verses are not prophetic, because in them the Prophet no longer speaks of Israel as one, but as composed of the many sinful individuals in it. Israel was a prophetic people, in regard to this dispensation of God towards him; not in regard to his rebellions and sins.

2. *As they called them, so they went from them.* The Prophet changes his tone, no longer speaking of that one first call of God to Israel as a whole, whereby He brought out Israel as one man, His one son; which one call he observed. Here he speaks of God's manifold calls to the people, throughout their whole history, which they as often disobeyed, and not disobeyed only, but went contrariwise. *They called them.* Whether God employed Moses, or the judges, or priests, or kings, or prophets, to call them, it was all one. Whenever or by whomsoever they were called, they turned away in the opposite direction, to serve their idols. They proportioned and fitted, as it were, their disobedience to God's long-suffering. "[2] Then chiefly they threw off obedience, despised their admonitions, and worked themselves up the more frantically to a zeal for the sin which they had begun." *They*, God's messengers, *called*; so, in like manner, *they went away from them. They sacrificed unto Baalim*, i. e. their many Baals, in which they cherished idolatry, cruelty, and fleshly sin. So "[3] when Christ came and called them manifestly, as in the great day of the feast, *If any man thirst, let him come unto Me and drink*, the more diligently He called them, the more diligently they went away from Him, and returned to their idols,

[1] vi. 15.
[2] Onor.
[3] Hilb.

Before CHRIST cir. 740.

3 *I taught Ephraim also to go, taking them by their arms; but they knew not that I healed them.

4 I drew them with cords of a man, with bands of love: and *I was to them as they that † take off the yoke on their jaws, and *I laid meat unto them.

Before CHRIST cir. 740.

* Deut. 1. 31. Is. 63. 9. † Ex. 15. 26.

‡ Lev. 26. 13. § Heb. lift up. ‖ Ps. 78. 25. ch. 2. 8.

to the love and possession of riches and houses and pleasures, for whose sake they despised the truth."

3. *I taught Ephraim also to go*, lit. *and I set Ephraim on his feet*; i. e. while they were rebelling, I was helping and supporting them, as a nurse doth her child, teaching it to go with little steps, step by step, "accustoming it to go by little and little without weariness;" and not only so, but *taking them by their arms*; or it may be equally translated, *He took them in His arms*, i. e. God not only gently *taught* them *to walk*, but when they were wearied, *He took them up in His arms*, as a nurse doth a child when tired with its little attempts to walk. Such was the love and tender care of God, guiding and upholding Israel in His ways which He taught him, guarding him from weariness, or, if wearied, taking him in the arms of His mercy and refreshing him. So Moses says[1], *In the wilderness thou hast seen, how that the Lord thy God bare thee, as a man doth bear his son, in all the way that ye went, until ye came unto this place*; and he expostulates with God,[2] *Have I conceived all this people? have I begotten them, that Thou shouldest say unto me, Carry them in thy bosom, as a nursing father beareth his sucking child, unto the land which Thou sworest unto their fathers?* "[3] Briefly yet magnificently doth this place hint at the wondrous patience of God, whereof Paul too speaks, "*for forty years suffered He their manners in the wilderness.* For as a nursing father beareth patiently with a child, who hath not yet come to years of discretion, and, although at times he be moved to strike it in return, yet mostly he sootheth its childish follies with blandishments, and, ungrateful though it be, carries it in his arms, so the Lord God, Whose are these words, patiently bore with the unbelieving people, ignorant of the spiritual mysteries of the kingdom of heaven, and although He slew the bodies of many of them in the wilderness, yet the rest He soothed with many and great miracles, *leading them about*, and *instructing them*, (as Moses says) *keeping them as the apple of His eye*[4]."

But they knew not that I healed them. They laid it not to heart, and therefore what they knew with their understanding was worse than ignorance. "[5] Who was a Father, became a nurse, and Myself carried My little one in My arms, that he should not be hurt in the wilderness, or scared by heat or darkness. By day I was a *cloud*; by night, a column of fire, that I might by My light illumine, and heal those whom I had protected. And when they had sinned and had made the calf, I gave them place for repentance, and they knew not that I healed them, so as, for forty years, to close the wound of idolatry, and restore them to their former health."

"[6] The Son of God carried us in His arms to the Father, when He went forth carrying His Cross, and on the wood of the Cross stretched out His arms for our redemption. Those too doth Christ carry daily in His arms, whom He continually entreateth, comforteth, preserveth, so gently, that with much alacrity and without any grievous hindrance they perform every work of God, and with heart enlarged run, rather than walk, the way of God's commandments. Yet do these need great caution, that they be clothed with great circumspection and humility, and despise not others. Else Christ would say of them, *They knew not that I healed them.*"

4. *I drew them with the cords of a man.* "[7] Wanton heifers such as was Israel, are drawn with ropes; but although Ephraim struggled against Me, I would not draw him as a beast, but I drew him as a man, (not a servant, but a son) with *cords* of love." "Love is the magnet of love." "[8] The first and chief commandment of the law, is not of fear, but of love, because He willeth those whom He commandeth, to be sons rather than servants." "[9] Our Lord saith, *No man cometh unto Me, except the Father Who hath sent Me, draw him.* He did not say, lead him, but *draw him.* This violence is done to the heart, not to the body. Why marvel? Believe and thou comest; love and thou art drawn. Think it not a rough and uneasy violence: it is sweet, allurring; the sweetness draws thee. Is not a hungry sheep drawn, when the grass is shewn it? It is not, I ween, driven on in body, but is bound tight by longing. So do thou too come to Christ. Do not conceive of long journeyings. When thou believest, then thou comest. For to Him Who is everywhere, men come by loving, not by traveling." So the Bride saith, "[10] *draw me and I will run after Thee.* "How sweet," says S. Augustine, when converted,[11] "did it at once

[1] Deut. 1. 31. [2] Num. xi. 12. [3] Bisp. [4] Acts xiii. 18. [5] Deut. xxxii. 10. [6] S. Jer. [7] Dion. [8] Lap.

[9] Eth. [10] S. Aug. Serm. 81. on N. T. [11] S. Oxf. Oxf. Tr. Conf. ix. 1.

Before CHRIST cir. 740.

5 ¶ [1]He shall not return into the land of Egypt, but the Assyrian shall be his king, [k] because they refused to return.

6 And the sword shall abide on his cities, and shall consume his branches, and devour *them*, [l] because of their own counsels.

Before CHRIST cir. 740.

cir. 726. They became tributaries to Sennacherib. [l] ch. 10. 6.

[1] Hos. ch. 8. 13. [k] 2. [k] 2 Kgs. 17. 13, 14.

become to me, to want the sweetnesses of those toys; and what I feared to be parted from, was now a joy to part with. For Thou didst cast them forth from me, Thou true and highest Sweetness. Thou castedst them forth, and for them enterdst in Thyself, sweeter than all pleasure, though not to flesh and blood; brighter than all light, but more hidden than all depths; higher than all honor, but not to the high in their own conceits."

"[1] Christ *drew* us also with *the cords of a man*, when for us He became Man, our flesh, our Brother, in order that by teaching, suffering, dying for us, He might in a wonderous way bind and draw us to Himself and to God; that He might redeem the earthly Adam, might transform and make him heavenly;" "[2] giving us ineffable tokens of His love. For He giveth Himself to us for our Food; He giveth us sacraments; by Baptism and repentance He confirmeth us anew to original righteousness. Hence He saith[3], *I, if I be lifted up from the earth, shall draw all men unto me*; and Paul[4], *I live by the faith of the Son of God, Who loved me and gave Himself for me.* This most loving drawing, our dullness and weakness needeth, who ever, without grace, grovel amidst vile and earthly things."

"All the methods and parts of God's government are twined together, as so many twisted cords of love from Him, so ordered, that they ought to draw man with all his heart to love Him again." "[5] Man, the image of the Mind of God, is impelled to seal for the service of God, not by fear, but by love. No hand is mightier, nor constrains more firmly all the feelings of the mind. For it holdeth not the body enchained, while the mind revolteth and longeth to break away, but it so bindeth to itself the mind and will, that it should will, long for, compass, nought beside, save how, even amid threats of death, to obey the commands of God. Bands they are, but bands so gentle and so pinning sweet, that we must account them perfect freedom and the highest dignity."

And I was to them as they that take off (lit. *that lift up*) *the yoke on their jaws, and I laid meat unto them.* Thus explained, the words carry on the description of God's goodness, that He allowed not the yoke of slavery to weigh heavy upon them, as He saith[1], *I am the Lord your God, Which brought you out of the land of Egypt, that ye should not be their bondmen, and I have broken the bands of your yoke, and made you go upright*; and God appealeth to them[2], *Wherein have I wearied thee? testify against Me.*

But the words seem more naturally to mean, *I was to them*, in their sight, I was regarded by them, *as they that lift up the yoke on their jaws*, i. e. *that raise the yoke*, (not being already upon them) to place it *over their jaws.* "For plainly the yoke never rests on the jaws, but only *passed* over them, either when put on the neck, or taken off." This, God seemed to them to be doing, ever placing some new yoke or constraint upon them. *And I*, God adds, all the while *was planting meat before them*; i. e. while God was taking all manner of care of them, and providing for them *all things richly to enjoy.* He was regarded by them as one who, instead of *laying food before them*, was *lifting the yoke over their jaws.* God did them all good, and they thought it all hardship.

6. *He shall not return to Egypt.* Some had probably returned already to Egypt; the rest were looking to Egypt for help, and rebelling against the Assyrian, (whose servant their king Hoshea had become), and making alliance with So king of Egypt. The Prophet tells them, as a whole, that they shall not return to Egypt to which they looked, but should have the Assyrian for their king, whom they would not. *They refused to return* to God, Who lovingly called them; *therefore*, what they *desired*, they should not have; and what they feared, that they should have. They would not have God for their king; therefore *the Assyrian* should *be their king*, and a worse captivity than that of Egypt should befall them. *For*, from *that* they were delivered; from this, now hanging over them, never should they be rescued.

6. *And the sword shall abide on his cities*, lit. *shall light, shall whirl down* upon. It shall come with violence upon them as a thing whirled with force, and then it shall alight and abide, to their destruction; as Jeremiah says[4], *a whirlwind of the Lord is gone forth in fury, a grievous whirlwind; it shall fall grievously* [lit. *whirl down*] *on the head of the wicked.* As God said to David, after the murder of Uriah[5], *Now therefore the sword shall never de-*

[1] Bisp. Lap. [2] Oec. ii. 20. [3] Dion. [4] S. John xii. 32. [5] Oecu.

[4] Lev. xxvi. 13. [5] Mic. vi. 3. [4] Jer. xxiii. 19. [5] 2 Sam. xii. 10.

Before CHRIST cir. 740.

7 And my people are bent to [w] backsliding from me: [x] though they called them to the most High, [†] none at all would exalt him.

8 [a] How shall I give thee up, Ephraim? *how* shall I deliver thee, Israel? How shall I make thee as [b] Admah? *how* shall I set thee as Zeboim? [c] mine heart is

Before CHRIST cir. 740.

[a] Jer. 5. 6, 30. & 9. 3. ch. 4. 16.
[b] Deut. 29. 23.
[c] Heb. together *they called* me.

part from thy house, so as to Israel, whose kings were inaugurated by bloodshed. By God's appointment, "blood will have blood." Their own sword first came down and rested upon them; then the sword of the Assyrian. So after they *had killed the Holy One and the Just*, the sword of the Zealots came down and rested upon them, before the destruction by the Romans.

And shall consume his branches, i. e. his mighty men. It is all one, whether the mighty men are so called, by metaphor, from the *branches* of a tree, or from the *bars of* a city, made out of those branches. Their mighty men, so *far from escaping* for their might, should be the first to perish.

And devour them, *because of their own counsels*. Their counsels, wise after this world's wisdom, were without God, against the counsels of God. Their destruction then should come from their *own* wisdom, as it is said[1], *Let them fall by their own counsels*, and *Job* saith[2], *He taketh the wise in their own craftiness, and the counsel of the cunning is carried headlong*, i. e. it is the clean contrary of what they intend or plan; their purpose, as they think, wisely; an unseen power whirls their scheme on and precipitates it. *And his own counsel shall cast him down*[3]; and above; [4] *Israel shall be ashamed through his own counsels*. Hoshea's conspiracy with So, which was to have been his support against Assyria, brought Assyria against him, and his people into captivity.

7. *And My people are bent to backsliding from Me*, lit. *are hung to it*[5] as we say, "a man's whole being *hangs* on a thing." A thing *hung to or on* another, sways to and fro within certain limits, but its relation to that on which it is hung, remains immoveable. Its power of motion is restrained within those limits. So Israel, as the sinner, however he veer to and fro in the details and circumstances of his sin, is fixed and immoveable in his adherence to his sin itself. Whatever else Israel did, on one thing his whole being, as a nation, depended, on *backsliding* or aversion[6] from God. The political existence of Israel, as a separate kingdom, depended on his worship of the calves, *the sin wherewith Jeroboam made Israel to sin*. This was the ground of their [7] *refusing*

[1] Ps. v. 10. [2] v. 13. [3] Ib. xviii. 7. [4] ch. x. 6.
[5] The Rabbins observe that קשקה is used in an

8

to return, that, through habitual sin, they were no longer in their own power: they were fixed in evil.

Though they called them to the most High, lit. *called him*. As one man, the prophets called Israel; as one man, Israel refused to return; *none at all would exalt* Him, lit. *together he exalteth* Him *not*.

8. *How shall I give thee up, Ephraim?* "God is infinitely just and infinitely merciful. The two attributes are so united in Him, yea, so one in Him Who is always One, and in Whose counsels *there is no variableness, nor shadow of turning*, that the one doth not ever thwart the proceeding of the other. Yet, in order to shew that our ills are from our own ill-deserts, not from any pleasure of His in inflicting ill, and that what mercy He showeth, is from His own goodness, not from any in us, God is represented in this empassioned expression as in doubt, and (so to say) divided betwixt justice and mercy, the one pleading against the other. At the last, God so determines, that both should have their share in the issue, and that Israel should be both justly punished and mercifully spared and relieved."

God pronounces on the evil deserts of Israel, even while He mitigates His sentence. *The depth* of the sinner's guilt reflects the more vividly the depth of God's mercy. In saying, *how shall I make thee as Admah? how shall I set thee as Zeboim?* He says, in fact, that they were, for their sins, worthy to be utterly destroyed, with no trace, no memorial, save that eternal desolation like the fire *cities of the plain*, of which were Sodom and Gomorrah, which God [8] *hath set forth for an example, suffering the vengeance of eternal fire*. Such was their desert. But God says, with inexpressible tenderness, *Mine heart is turned within Me* lit. *upon Me* or *against Me*, so as to be a burden to Him; as we say of the heart, that it is "heavy." God disguseth to speak as if His love was heavy, or a weight upon Him, while He thought of the punishment which their sins deserved.

My heart is turned. "As soon as I had spoken evil against thee, mercy prevailed, tenderness touched Me; the tenderness of the Father overcame the austerity of the Judge."

evil sense of *aversion* from God, תְּשׁוּקָה, of conversion to Him. [5] ver. 5. [6] Ps. lxiii. 7. [7] Hosp.

Before CHRIST cir. 740.

turned within me, my repentings are kindled together.

9 I will not execute the fierceness of mine anger, I will not return to destroy Ephraim: [a] for I am God, and not man; the Holy One in the midst of thee: and I will not enter into the city.

Before CHRIST cir. 740.

[a] Num. 23. 19. Is. 55. 8, 9. Mal. 3. 6.

My repentings are kindled together, or *My strong compassions*[1] *are kindled*, i. e. with the heat and glow of love; as the disciples say[2], *Did not our hearts burn within us?* and as it is said of Joseph *his bowels did yearn*[3] (lit. *were hot*) *towards his brother*; and of the true mother before Solomon, *her bowels yearned*[4] (K. M. *were hot*) *upon her son*.

Admah and *Zeboim* were cities in the same plain with Sodom and Gomorrah, and each had their petty king[5]. In the history of the destruction of Sodom and Gomorrah, they are not named, but are included in the general title *those cities and all the plain*[6]. The more then would Hosea's hearers think of that place in Moses where he *does* mention them, and where he threatens them with the like end; [7] *when the stranger shall say, that the whole land thereof is brimstone and salt and burning, that it is not sown, nor beareth, nor any grass groweth therein, like the overthrow of Sodom and Gomorrah, Admah and Zeboim, which the Lord overthrew in His anger and His wrath*. Such was the end, at which all their sins aimed; such the end, which God had held out to them; but His *strong compassions were kindled*.

9. *I will not execute the fierceness of Mine anger*. It is the voice of *mercy, rejoicing over judgment*. Mercy prevails in God over the rigor of His justice, that though He will not suffer them to go utterly unpunished, yet He will abate of it, and not utterly consume them.

I will not return to destroy Ephraim. God saith that He will not, as it were, glean Ephraim, going over it again, as man doth, in order to leave nothing over. As it is in Jeremiah[8], *They shall thoroughly glean the remnant of Israel, as a vine. Turn back thine hand, as a gropegatherer into the baskets*; and, *If gropegatherers come to thee, would they not leave some gleaning-grapes? but I have made Esau bare*[9].

For I am God and not man, [10] not swayed by human passions, but so tempering His wrath, as, in the midst of it, to remember mercy; so punishing the iniquity of the sinful children, as at once to make good His gracious promises which He made to their forefathers." [11] Man punishes, to destroy; God smites, to amend."

The Holy One in the midst of thee. The holiness of God is at once a ground why He punishes iniquity, and yet does not punish to the full extent of the sin. Truth and faithfulness are part of the holiness of God. He, the Holy One Who was *in the midst* of them, by virtue of His covenant with their fathers, would keep the covenant which He had made, and for their father's sakes would not wholly cut them off. Yet the holiness of God hath another aspect too, in virtue of which the unholy cannot profit by the promises of the All-Holy. "I will not," paraphrases S. Cyril, "use unmingled wrath. I will not pine over Ephraim, wicked as he has become, to entire destruction. Why? Do they not deserve it? Yes, He saith, but *I am God and not man*, i. e. Good, and not suffering the notions of anger to overcome Me. For that is a human passion. Why then dost Thou yet punish, seeing Thou art God, not overcome with anger, but rather following Thine essential gentleness? I punish, He saith, because I am not only Good, as God, but Holy also, hating iniquity, rejecting the polluted, turning away from God-hates, converting the sinner, purifying the impure, that he may again be joined to Me. We, then, if we prize the being with God, must, with all our might, fly from sin, and remember what He said, *Be ye holy, for I am holy*."

And I will not enter the city. God, Who is everywhere, speaks of Himself, as present to us, when He shews that presence in acts of judgment or of mercy. He visited His people in Egypt, to deliver them; He visited Sodom and Gomorrah as a Judge, making known to us that He took cognizance of their extreme wickedness. God says, that He would *not enter the city*, as He did *the cities of the plain*, when He overthrew them, because He willed to save them. As a Judge, He acts as though He looked away from their sin, lest, seeing their city to be full of wickedness, He should be compelled to punish it. [12] I will not smite indiscriminately, as man doth, who when wroth, bursts into an offending city, and destroys all. In this sense, the Apostle says [13] *God cast away His people? God forbid! For I also am an Israelite, of the seed of Abraham, of the tribe of Benjamin. God hath not cast away His people, whom He foreknew.*

[1] The word נכמרו is an intensive.
[2] Luke xxiv. 32.
[3] 1 Kings iii. 26. The word is the same in all three places רחמיו.
[4] Gen. xliii. 30.
[5] Gen. xiv. 2.
[6] Ib. xiii. 12.
[7] Deut. xxix. 23.
[8] Ib. xxxi. 8, 10.
[9] Hosp.
[10] Num. 23. 19.
[11] Is. 55. 8, 9.
[12] Mal. 3. 6.
[13] Rom. xi. 1, 2, 4, 5.

Before CHRIST cir. 740.

10 They shall walk after the LORD: [a]he shall roar like a lion: when he shall roar, then the children [b]shall tremble [c]from the west.

11 They shall tremble as a bird out of Egypt, [d]and as a dove out of the land of Assyria: [e]and I will place them in their houses, saith the LORD.

[a] Is. 31. 4. Joel 3. 16. Amos 1. 2.
[b] Zech. 6. 7.
[c] Is. 60. 3. ch. 7. 11.
[d] Zech. 10. 10. ver. 5 ch. 9. 3.
[e] Ezra 1. 5. ver. 3.

What with the manner of God to Elias! I have reserved to Myself seven thousand men, who have not bowed the knee to Baal. Even so then, at this present time also, there is a remnant according to the election of grace. God then was wroth, not with His people, but with unbelief. For He was not angered in such wise, as not to receive the remnant of His people, if they were converted. No *Jew* is therefore repelled, because the Jewish nation denied Christ; but whoso, whether Jew or Gentile, denieth Christ, he himself, in his own person, repels himself.

10. *They shall walk after the Lord.* Not only would God not destroy them all, but a remnant of them should *walk after the Lord*, i. e. they shall believe in Christ. The Jews of old understood this of Christ. One of them saith [1] "this pointeth to the time of their redemption." And another [2], "Although I will withdraw from the midst of them My Divine Presence for their iniquity, and remove them out of their own land, yet shall there be a long time in which they shall seek after the Lord and find Him." This is what Hosea has said before [3], that they should *abide many days without a king and without a prince, and without a sacrifice;—afterward shall the children of Israel return, and seek the Lord their God, and David their king.* [4] "Whereas now they *fled from God*, and *walked after other gods after the imagination of their evil hearts, after their own devices*[5], then His promises, they shall *walk after God the Lord*, following the will, the mind, the commandments, the example of Almighty God. As God says of David, He *kept My commandments, and walked after Me with all his heart*[6]; and Micah foretells that *we will walk in His ways*[7]: "We shall walk in His paths."[8] They shall *follow after* Him, Whose Infinite perfections none can reach; yet they shall *follow after*, never standing still, but *reaching* on to that which is unattainable; by His grace, attaining the more by imitating what is imitable, and stopping short of no perfection, until, in His Presence, they be perfected in Him.

He shall roar like a lion. Christ is called *the Lion of the tribe of Judah*[9]. His *roaring* is His loud call to repentance, by Himself and by His Apostles. The voice of God to sinners, although full of love, must be full of awe too. He calls them, not only to flee to His mercy, but to *flee from the wrath to come.* He shall call to them with a voice of Majesty and command.

When He shall roar, the children shall tremble from the West, i. e. they shall come in haste and fear to God. [10] *His word is powerful, sharper than any two-edged sword, piercing even to the dividing asunder of soul and spirit, and of the joints and marrow.* Whence those whose hearts were pricked at the preaching of St. Peter, said to him with trembling [11], *Men and brethren what shall we do?* So did the preaching of judgment to come terrify the world, that from all places some did come out of the captivity of the world and did fly to Christ [12]. He says, *from the West*; *for from the West* have most come in to the Gospel. Yet the Jews were then about to be carried to the East, not to the West; and of the West the prophets had no human knowledge. But the ten tribes, although carried to the East into Assyria, did not all remain there, since before the final dispersion, we find Jews in Italy, Greece, Asia Minor; whither those who had been restored to their own land, would not have *never* exiled themselves. In these, whenever they were converted, this prophecy was fulfilled.

11. *They shall tremble as a bird out of Egypt.* The West denoted Europe; Egypt and Assyria stand, each for all the lands beyond them, and so for Africa and Asia; all together comprise the three quarters of the world, whence converts have chiefly come to Christ. These are likened to birds, chiefly for the swiftness with which they shall then haste to the call of God, who now turned away the more, the more they were called. The dove, especially, was bird of Palestine, proverbial for the swiftness of its flight, easily affrighted, and flying the more rapidly, the more it was frightened, and returning to its cot from any distance whither it might be carried; whence Isaiah also says of the converts [13], *Who are these that fly as a cloud, and as the doves to their windows?* [14] The Hebrews," says S. Jerome, "refer this to the coming of the Christ, Who, they hope, will come; we show that it hath taken place already. For both from Egypt and Assyria, i. e.

[1] Tanchum. in Poc.
[2] Kimchi.
[3] Hos. iii. 4.
[4] Poc.
[5] Hos. vii. 13.
[6] Jer. vii. 9. iii. 17. xviii. 12.
[7] 1 Kings xiv. 8.
[8] Isai. iv. 22.
[9] Rev. v. 5.
[10] Ib. ii. 12.
[11] Acts ii. 37.
[12] Poc.
[13] Is. lx. 8.
[14] Poc.

Before CHRIST cir. 740.

12 [f]Ephraim compasseth me about with lies, and the house of Israel with deceit: but Judah yet ruleth with God, and is faithful ‖with the saints.

CHAPTER XII.

1 *A reproof of Ephraim, Judah, and Jacob.* 3 *By former favors*

[f] ch. iii. 1.

‖ Or, with the most holy.

from East and West, from North and South, have they come, and daily do they come, who sit down with Abraham, Isaac and Jacob."

And I will place them in their houses. *Their houses* may be their own particular Churches, in the one Church or *House of God*[1]. In this house, God says, that He will make them to dwell, not again to be removed from it, nor shaken in it, but in a secure dwelling-place here until they be fitted to be removed to everlasting habitations. [2] *In their houses*, i. e. in the mansions prepared for them. For from the beginning of the world, when He created our first parents, and blessed them and said, *Increase and multiply and replenish the earth*, He prepared for them everlasting *houses* or mansions. Whereof He said, just before His Death, *In My father's house are many mansions*, and in the last Day, He will say, *Come ye blessed of My Father, inherit the kingdom prepared for you from the foundation of the world.*

12. *Ephraim compasseth Me about with lies.* Having spoken of future repentance, conversion, restoration, he turns back to those around him, and declares why they can have no share in that restoration. Nothing about them was true. *If ever* they approached God, it was with lies. [3] God, being infinite, cannot really be *compassed about.*" The Prophet so speaks, to describe the "great multitude of those who thus lied to God, and the multitude and manifoldness of their lies. Wherever God looked, in all parts of their kingdom, in all their doings, all which He could see was lying to Himself." All was, as it were, one throng of lies, hooped on one another, jostling with one another. Such is the world now. "Their sin was especially a lie, because they sinned, not through ignorance, but through malice." Their chief lie was the setting up of the worship of the calves, with a worldly end, yet with pretence of religion towards God; denying Him, the One true God, in that they joined idols with Him, yet professing to serve Him. And so all their worship of God, their repentance, their prayers, their sacrifices were all one lie. For one lie underlay all, penetrated all, corrupted all. All half-belief is unbelief; all half-repentance is unrepentance, all half-worship is unworship; and, in that each and all give themselves out for that Divine whole, whereof they are but the counterfeit, each and all are *lies*, wherewith men, on all sides, encompass God. From these wrong thoughts of God all their other deeds flowed, while yet, "they deceived, not Him but themselves, in that they thought that they could deceive Him, Who cannot be deceived." When Christ came, the house of Israel surrounded Him with lies, the scribes and lawyers, the Pharisees and Sadducees and Herodians, vying with one another, *how they might entangle Him in His talk.*

But Judah yet ruleth with God. Ephraim had cast off the rule of God, the kings and priests whom He had appointed, so that his whole kingdom and polity was without God and against Him. In contrast with this, Judah, amid all His sins, was outwardly faithful. He adhered to the line of kings, from whom was to spring the Christ, David's Son but David's Lord. He worshiped with the priests whom God had appointed to offer the typical sacrifices, until *He should come, the High Priest forever, after the order of Melchisedek*, Who should end those sacrifices by the Sacrifice of Himself. Thus far Judah *ruled with God*; he was on the side of God, maintained the worship of God, was upheld by God. So Abijah said to Jeroboam [4], *The Lord is our God, and we have not forsaken Him, and the priests which minister unto the Lord are the sons of Aaron, and the Levites wait upon their business. For we keep the charge of the Lord our God, but ye have forsaken Him, and behold God is with us for our Captain, &c.*

And is faithful with the saints, or "better perhaps, with the H. M.[5] with *the Holy*. The same plural is used of God elsewhere [6], and its use, like that of the ordinary name of God, is founded on the mystery of the Trinity. It does not teach it, but neither can it be accounted for in any other way. This faithfulness of Judah was outward only, (as the upbraiding of the Prophet to Judah testifies,) yet did it much favor inward holiness. *The body without the soul is dead*; yet the life, even when seeming to be dying out, might be brought back, when the body was there; not, when it too was dissolved. Hence Judah had many good kings, Israel none. Yet, in that he says, *yet ruleth with God*, he shews that a time was coming when Judah too would be, not *with God* but against Him, and also would be cast off.

XII. 1. *Ephraim feedeth on wind, and pur-*

[1] 1 Tim. iii. 15.
[2] Matt. xxii. 15.
[3] Sup.
[4] Poc.
[5] 2 Chron. xiii. 10-12.
[6] קדושים *Josh.* xxiv. 19. and in Prov. xxx. 3. where our translators too render it *the holy.*

Before CHRIST cir. 725.

he exhorteth to repentance. 7 *Ephraim's sins provoke God.*

EPHRAIM [a]feedeth on wind, and followeth after the east wind: he daily increaseth lies and desolation; [b]and they do make a covenant with the Assyrians, and [c]oil is carried into Egypt.

Before CHRIST cir. 725.

2 [d]The LORD hath also a controversy with Judah, and will †punish Jacob according to his ways; according to his doings will he recompense him.

[a] ch. 8. 7.
[b] 2 Kgs. 17. 4. ch. 7. 11. & 7. 11.
[c] Is. 30. 6. & 57. 9.
[d] ch. 4. 1. Mic. 6. 2.
† Heb. visit upon.

feeteth after the east wind. The East wind in Palestine, coming from Arabia and the far East, over large tracts of sandy waste, is parching, scorching, destructive to vegetation, oppressive to man, violent and destructive on the sea[1], and, by land also, having the force of the whirlwind. [2]*The East wind carrieth him away and he departeth, and as a whirlwind hurleth him out of his place.* In leaving God and following idols, Ephraim *fed* on what is unsatisfying and chased after what is destructive. If a hungry man were to *feed on wind*, it would be light food. If a man could overtake the East wind, it were his destruction. Israel [3]*fed on wind*, when he sought by gifts to win one who could aid him no more than the wind; *he chased the East wind*, when, in place of the gain which he sought, he received from the patron whom he had adopted, no slight loss." Israel sought for the scorching wind, when it could betake itself under the shadow of God. "[4]The scorching wind is the burning of calamities, and the consuming fire of afflictions."

He increaseth lies and desolation. Unrepented sins and their punishment are, in God's government, linked together; so that to multiply sin is, in fact, to multiply desolation. Sin and punishment are bound together, as cause and effect. Man overlooks what he does not see. Yet not the less does he [5]*treasure up wrath against the Day of wrath and revelation of the righteous Judgment of God.* "[6]*Lying* will signify false speaking, false dealing, false belief, false opinions, false worship, false pretences for color thereof, false hopes, or relying on things that will deceive. In all these kinds, was Ephraim at that time guilty, adding one sort of lying to another."

They do make a covenant with the Assyrians and oil is carried into Egypt. Oil was a chief product of Palestine, whence it is called [7] *a land of oil olive*; and oil with balm was among its chief exports to Tyre[8]. It may also include precious ointments, of which it was the basis. As an export of great value, it stands for all other presents, which Hoshea sent to So, King of Egypt. Ephraim, threatened by God, looked first to the Assyrians, then to Egypt, to strengthen itself. Having dealt falsely with God, he dealt falsely with man. First, he made covenant with Shalmaneser, king of *Assyria*; then, finding the tribute, the price of his help, burdensome to him, he broke that covenant, by sending to Egypt. Seeking to make friends out of God, Ephraim made the more powerful, the Assyrian, the more his enemy, by seeking the friendship of Egypt; and God executed His judgments through those, by whose help they had hoped to escape them.

2. *The Lord hath also a controversy with Judah, and will punish Jacob.* The guilt of Judah was not open apostacy, nor had he filled up the measure of his sins. Of him, then, God saith only, that He had a *controversy* with him, as our Lord says to the *Angel of the Church of Pergamus*[9], *I have a few things against thee. Repent, or else I will come unto thee quickly, and fight against thee with the sword of My mouth.* Of Ephraim, whose sin was complete, He says, that the Lord is *to punish*. God had set His mind, as we say, on punishing him; He had (so to speak) set Himself to do it[10]. Jacob, like Israel, is here the name for the chief part of Israel, i. e. the ten tribes. Our Lord uses the same gradation in speaking of different degrees of evil-speaking[11]: *Whosoever of you is angry without a cause, shall be in danger of the judgment; and whosoever shall say to his brother, Raca, shall be in danger of the council; but whosoever shall say, Thou fool, shall be in danger of hell-fire.* "[12]The justice of God falls more severely on those who degenerate from a holy parent, than on those who have no incitement to good from the piety of their home." To amplify this, "[13]The Prophet explains what good things Jacob received, to show both the mercy of God to Jacob, and the hardness of Ephraim towards God. While Jacob was yet in his mother's womb, he took his brother by the heel, not by any strength of his own, but by the mercy of God, Who knows and loves those whom he hath predestinated."

[1] Ps. xlviii. 7.
[2] Job xxvii. 21. See Jer. xviii. 17.
[3] Poc.
[4] Cyr.
[5] Rom. ii. 5.
[6] Deut. viii. 8.
[7] Ezek. xxvii. 17. See ab. ii. 8.
[8] Rev. ii. 12, 18.
[9] Matt. v. 22.
[10] Ouar.
[11] Heb. The force of לא.
[12] St. Jer.

Before CHRIST cir. 725.

3 ¶ He took his brother [a]by the heel in the womb, and by his strength he †had power with God:

4 Yea, he had power over the angel, and prevailed: he wept, and made supplication unto him: he

Before CHRIST cir. 725.

[a] Gen. 25. 26.
† Heb. was a prince, or, behaved himself princely.
† Gen. 32. 24, 25.

3. *He took his brother by the heel in the womb.* Whether or no the act of Jacob was beyond the strength, ordinarily given to infants in the womb, the meaning of the act was beyond man's wisdom to declare. Whence the Jews paraphrased, "[1] Was it not predicted of your father Jacob, before he was born, that he should become greater than his brother?" Yet this was not fulfilled until more than 500 years afterwards, nor completely until the time of David. These gifts were promised to Jacob out of the free mercy of God, antecedent to all deserts. But Jacob, thus chosen without desert, showed forth the power of faith; *By his strength he had power with God.* "[2]The strength by which he did this, was God's strength, as well as that by which God contended with him; yet it is well called *his*, as being by God given to him. Yet *he had power with God*, God so ordering it, that the strength which was in Jacob, should put itself forth with greater force, than that in the assumed body, whereby He so dealt with Jacob. God, as it were, bore the office of two persons, showing in Jacob more strength than He put forth in the Angel." "[3]By virtue of that faith in Jacob, it is related that God could not prevail against him. He could not because He would not overthrow his faith and constancy. By the touch in the hollow of his thigh, He but added strength to his faith, showing him Who it was Who wrestled with him, and that He willed to bless him." For thereon Jacob said those words which have become a proverb of earnest supplication[4], *I will not let thee go, except thou bless me*, and, *I have seen God, face to face, and my life is preserved.* "[5]He was strengthened by the blessing of Him Whom he overcame."

4. *He wept and made supplication unto Him.* Jacob's weeping is not mentioned by Moses. Hosea then knew more than Moses related. He could not have gathered it out of Moses; for Moses relates the words of earnest supplication; yet the tone is that of one, by force of earnest energy, wrestling, as it were, the blessing from God, not of one weeping. Yet Hosea adds this, in harmony with Moses. For "vehement desires and earnest petitions frequently issue in tears." "[6]To implore means to ask with tears." "[7]Jacob, learning, that God Himself thus deigned to deal with him, might well out of amazement and wonder, out of awful respect to Him, and in earnest desire of a blessing, pour out his supplication with tears." Herein he became an image of Him, *Who, in the days of His flesh, offered up prayers and supplications, with strong crying and tears unto Him that was able to save Him from death, and was heard in that He feared*[8].

"[9]This which he saith, *he prevailed*, subjoining, *he wept and made supplication*, describes the strength of penitents; for in truth they are strong by weeping earnestly and praying perseveringly for the forgiveness of sins, according to that, *From the days of John the kingdom of heaven suffereth violence, and the violent take it by force.* Whomever so imitates the Patriarch Jacob, who wrestled with the Angel, and, as a conqueror, extorted a blessing from him, he, of whatever nation he be, is truly Jacob, and deserveth to be called Israel." "[10]Yea, herein is the unconquerable might of the righteous, this his wondrous wrestling, herein his glorious victories, in glowing longings, assiduous prayers, joyous weeping. Girt with the might of holy orisons, they strive with God, they wrestle with His judgment, and will not be overcome, until they obtain from His goodness all they desire, and extort it, as it were, by force, from His hands."

He found him in Bethel. This may mean either that "God found Jacob," or that "Jacob found God;" which are indeed one and the same thing, since we find God, when He has first found us. God *found*, i. e. made Himself known to Jacob twice in this place; first, when he was going toward Haran, when he saw the vision of the ladder and the angels of God ascending and descending, *and the Lord stood above it and said, I am the Lord God of Abraham and the God of Isaac*; and Jacob first called the place *Bethel*; secondly, on his return, when God spake with him, giving him the name of Israel. Both revelations of God to Jacob are probably included in the words, *He found him in Bethel*, since, on both occasions, God did *find him*, and come to him, and he *found* God. In Bethel, where God *found* Jacob, Israel deserted Him, setting up the worship of the calves; yea, he deserted God the more there, because of God's mercy to his forefather, desecrating to false worship the place which had been consecrated by the revelation of the true God; and

[1] Jon.
[2] Poc.
[3] Gen. xxxii. 26, 30.
[4] Jer.
[5] Implicare est fortis rugare. Implicare is formed from plorare, which relation is retained in the French Implorer, pleurer, pleurs. So we have *cry* (i.e. weep) and *pray on him*, [R. Glosse] *cry unto.*
[6] Heb. v. 7.
[7] Rup.
[8] Ouar.

Before CHRIST cir. 725. found him in[a] Beth-el, and there he spake with

[a] Gen. 28. 12, 13. & 35. 9, 10, 15.

5 Even the LORD God of hosts; the LORD is his [b] memorial.

Before CHRIST cir. 725.

[b] Ex. 3. 15.

choosing it the rather, because it had been so consecrated.

And there He spake with us. For what He said to Jacob, He said not to Jacob only, nor for Jacob's sake alone, but, in him, He spake to all his posterity, both the children of his body and the children of his faith. Thus is it said [1], *There did we rejoice in Him*, i. e. we, their posterity, rejoiced in God there, where He so delivered our forefathers, and, [2] *Levi also, who receiveth tithes, paid tithes in Abraham, for he was yet in the loins of his father, when Melchisedek met him.* And S. Paul saith, that what was said to Abraham, *therefore it was imputed to him for righteousness*, was not written *for his sake alone, but for us also, to whom it shall be imputed, if we believe on Him that raised up Jesus our Lord from the dead* [3]. There He spake with us, how, in our needs, we should seek and find Him. In loneliness, apart from distractions, in faith, rising in proportion to our fears, in persevering prayer, in earnestness, which "clings so fast to God, that if God would cast us into Hell, He should, (as one said) Himself go with us, so should Hell not be Hell to us," God is sought and found.

5. *Even the Lord God of Hosts, the Lord is His memorial.* The word, here as elsewhere, translated and written LORD, is the special and, so to say, the proper Name of God, that which He gave to Himself, and which declares His Being. God Himself authoritatively explained its meaning. When Moses inquired of Him, what he should say to Israel, when they should ask him, *what is the Name of the God of their fathers*, Who, he was to tell them, had sent him to them [4], *God said*, I AM THAT I AM; *thus shalt thou say*, I AM (EHYeH) *hath sent me unto you; and God said again unto Moses, Thus shalt thou say unto the children of Israel; The* LORD [HE HE IS, YeHoVaH [5]] *the God of your fathers, the God of Abraham, the God of Isaac, and the God of Jacob, hath sent me unto you; This is My Name for ever, and this is My memorial unto all generations.* I AM, expresses Self-existence; He Who Alone IS. I AM THAT I AM, expresses His Unchangeableness, the necessary attribute of the Self-existent, Who, since HE IS, ever IS and all which He IS, "To Be," says S. Augustine [6], "is a name of unchangeableness. For all things which are changed, cease to be what they were, and begin to be what they were not. True Being, pure Being, genuine Being, no one hath, save He Who changeth not. He hath Being to Whom it is said, *Thou shalt change them and they shall be changed, but Thou art the Same.* What is, I AM THAT I AM, but, I am Eternal? What is, I AM THAT I AM, save, I cannot be changed? No creature, no heaven, no earth, no angel, *nor Power, nor Throne, nor Dominion, nor Principality.* This then being the name of eternity, it is somewhat more, than He vouchsafed to him a name of mercy, *I am the God of Abraham, the God of Isaac, the God of Jacob. That*, He is in Himself, *this*, to us. If he willed only to be That which he is in Himself, what should we be? Since Moses understood, when it was said to him, I AM THAT I AM, HE Who IS hath sent me unto you, he believed that this was much to me, he saw that this was far removed from men. For whose hath understood, as he ought, That which IS, and which truly IS, and, in whatever degree, hath even transiently, as by a lightning flash, been irradiated by the light of the One True Essence, sees himself far below, in the utmost farness of removal and unlikeness." This, the Self-existent, the Unchangeable, was the meaning of God's ancient Name, by which He was known to the Patriarchs, although they had not in act seen His unchangeableness; for theirs was a life of faith, hoping for what they saw not. The word, HE IS, when used of Him by His creatures, expresses the same which He says of Himself, I AM. This He willed to be *His memorial forever.* This the way in which He willed that we should believe in Him and think of Him as HE Who IS, the Self-existing, the Self-Same.

The way of pronouncing that Name is lost [7]. The belief has continued, wherever

[1] Ps. lxxvi. 6.
[2] Heb. vii. 9, 10.
[3] Rom. iv. 22, 24.
[4] Ex. iii. 13. "from an old root (YHY) = which exists in Chaldee and Syriac, and which in Hebrew became (YY), as (YHY) "lives" (whence the name of Eve (YYH) became (YY). The old form remained in poetic language in the Imperative (Gen. xxvii. 18, Job xxxvii. 6, Is. xxi. 4) and in the Participle, Eccl. ix. 4, Is. xl. 6, Ps. civ. 33, Job xxxvii. 6, and almost out of use in the time of Moses, since the word is explained in Exodus by the use of the verb (YY), not by (YHY). The vowels, by which the consonants are to be pronounced, have remain unknown. It might be pronounced *Yahoh* (like (YYH) or *Yahowh* (after the analogy of (YYH) or less probably, *Yahoh* like (YY). Another pronunciation, *Yahowh* or *Yahoh*, might seem to be favored by Theodoret's statement, that the Samaritans pronounced it IABE (Quæst. 18. in Exod.); but on the Samaritan Pentateuch, Gesenius says, "Samaritans used probably a broader pronunciation than the Jews."
[5] Gerni. 7. 27.
[6] "Although the pronunciation *Jehovah*, is altogether a mistake," when a word in the text is not read by the Jews, (and this ceased to be read before the vowels were written) the vowels belong, not to the word itself, but to another, which is to be substituted for it. Those placed under this word, (YYH), very.

Before CHRIST cir. 725. 6 [1] Therefore turn thou to thy God: keep mercy and judgment, and [a] wait on thy God continually.

Before CHRIST cir. 725.

[1] Ch. 14. 1. Mic. 6. 8.
[a] Ps. 37. 7.

the LORD is named. For by the Lord we mean the Unchangeable God. That belief is contradicted, whenever people use the name Jehovah, to speak of God, as though the belief in Him under the Old Testament differed from that of the New. Perhaps God allowed it to be lost, that people might not make so familiar with it, as they do with the word Jehovah, or use it irreverently and anti-Christianly, as some now employ other ways of pronouncing it. The Jews, even before the time of our Lord, ceased ordinarily to pronounce it. In the translations of the Old Testament, and in the Apocrypha, the words, "the Lord," were substituted for it. Jewish tradition states, that in later times the Name was pronounced in the Temple only, by the priests, on pronouncing the blessing commanded by God in the law [1]. On the great Day of atonement, it was said that the High Priest pronounced it ten times [2], and that when the people heard it, they fell on their faces, saying, "Blessed be the glorious name of His kingdom for ever and ever." They say, however, that in the time of Simeon the Just [i. e. Jaddua [3], who died about B. C. 322, the High Priests themselves disused it, for fear of its being pronounced by some irreverent person [4].

Our Lord Himself sanctioned the disuse of it, (as did the inspired Apostles yet more frequently,) since, in quoting places of the Old Testament in which it occurs, He uses instead of it the Name, *the Lord* [5]. It stands, throughout the Old Testament, as the Name which speaks of God in relation to His people, that He ever IS; and, since He ever IS, then He IS unchangeably to us, all which He ever was, *The Same, yesterday and to-day and for ever* [6].

He then Who appeared to Jacob, and Who, in Jacob, spake to all the posterity of Jacob, was God; whether it was (as almost all the early fathers thought [7]) God the Son, Who thus appeared in human form to the Patriarchs, Moses, Joshua, and in the time of the Judges, under the name of the *Angel of the Lord*, or whether it was the Father. God Almighty thus accustomed man to see the form of Man, and to know and believe that it was God. He it was, the Prophet explains, *the Lord*, i. e. the Self-existent, the Unchangeable, *Who was, and is and is to come* [8], Who Alone Is, and from Whom are all things, "[9] the Fullness of Being, both of His own, and of all His creatures, the boundless Ocean of all which is, of wisdom, of glory, of love, of all good."

The Lord of Hosts, i. e. of all things visible and invisible, of the angels and heavenly spirits, and of all things animate and inanimate, which, in the history of the Creation, are called *the host of heaven and earth* [10], the one host of God. This was the way in which He willed to be had in mind, thought of, remembered. On the one hand then, as relates to Ephraim's sin, not by the calves, nor by any other created thing, did He will to be represented to men's minds or thoughts. On the other hand, as relates to God's mercies, since He, who revealed Himself to Jacob, was the unchangeable God, Israel had no cause to fear, if he returned to the faith of Jacob, whom God there accepted. Whence it follows;

6. *Therefore turn thou to thy God* [11]. *And thou, then shalt turn* so as to lean *on thy God* [12]. *And thou* unlike, he would say, as thou art to thy great forefather, now at least, *turn to thy God*; hope in Him, as Jacob hoped; and then too shalt be accepted. God was the Same. They then had only to turn to Him in truth, and they too would find Him, such as Jacob their father had found Him, and then *trust in Him continually. Mercy and judgment* include all our duty to our neighbor, love and justice. The Prophet selects the duties of the second table, as Micah also places them first [13]. *What doth the Lord require of thee, but to do justly and love mercy, and walk humbly with thy God?* and our Lord chooses those same commandments, in answer to the rich young man, who asked him, *What shall I do*, in order to *enter into life* [14]? For men

They direct mostly, that the word *Adonai*, Lord, is to be read for it. But if this has just occurred, other vowels are placed, directing that it should be read *Elohim* or *Sheman*. Sometimes, however, these vowels are an indication, not that they are to be read with the word, but that they are not to be used with it. The vowels of a textual reading, when there is also a marginal reading, are always to be supplied from the marginal. In the Pentateuch, when the Tetragrammaton of God is pronounced, than to use the name Jehovah, which is certainly wrong, or any other which can only be conjectural. The subject is fully discussed in the dissertations, edited by Kennicott, Dissertatio Generalis, Heb., esp. those of Pernice, Amama and Boxhorf.

[1] Num. vi. 24-26, see Mascechoth Sota in Ammana, t. i. p. 173.
[2] Mascechoth Yoma, c. 20. p. 2. Ib. p. 177.
[3] Ibid. Sota, c. 2. Ib. p. 31.
[4] Ibid. Yoma, c. 3. Ib. p. 180.
[5] Matth. Yad Chasaka, c. 14. § 10. Ib. 174. Drusa. p. 20.
[6] St. Matt. iv. 7. from Deut. vi. 16, and S. Matt. xxii. 44. from Ps. cx. 1. &c. &c. &c.
[7] See Ep. Bull. Def. Fid. Nic. i. 1. 3-6. 11. ii. 4. 5. Tertullian de Praescr. 213. p. 447. note. Oxf. Tr. Ib. 455. vol. 11. St. Athan. de Orat. Arim. ii. 19. note q. Orig. i. c. Arian. pp. 232. 49. note b. Oxf. Tr.
[8] Rev. i. 4, 8. [9] Leg. [10] S. Matt. xix. 17.
[11] שׁוּבָה אֶל־אֱלֹהֶיךָ. [12] vi. 3. [13] S. Matt. xix. 17.

Before CHRIST cir. 725.

7 ¶ *He is* ‖ a merchant, [1] the balances of deceit *are* in his hand: he loveth to ‖ oppress.

8 And Ephraim said, [m] Yet I am become rich, I have found me out substance: ‖ *in* all my labors they shall find none iniquity in me † that were sin.

Before CHRIST cir. 725.

‖ Or, Ca-naan. See Ezek. 16. 3.
[1] Prov. 11. 1. Amos 8. 5.
‖ Or, deceive.
[m] Zech. 11. 5.
‖ Heb. *labors suffice me not*: he shall have
† Heb. which.

cannot deceive themselves so easily about their duties to their neighbor, as about their duty to God. It was in love to his neighbor that the rich young man failed.

Then shalt turn, i. e. it is commonly said, thou oughtest to turn; as our's has 6, *turn*. But it may also include the promise that, at one time, *Israel shall turn to the Lord*, as S. Paul says, *so shall all Israel be saved*.

And wait on thy God continually. If they did so, they should not wait in vain. "This word, *continually*, hath no small weight in it, shewing what circumstances or properties their waiting or hope on God ought to be attended; that it ought to be on Him, alone, on Him always, without doubting, wanting, failing, intermission or ceasing, in all occasions and conditions which may befall them, without exception of time, even in their adversity." "Turn to *thy* God," he saith, "wait on *thy* God," as the great ground of repentance and of trust. *God had awarded them for His peculiar people*[1], and they had *awarded Him for* their only *God*. He then was still their God, ready to receive them, if they would return to Him.

7. He is a *merchant*, or, indignantly, a *merchant in whose hands are the balances of deceit*! How could they love *mercy and justice*, whose trade was *deceit*, who weighed out deceit with their goods? False in their dealings, in their weights and measures, and, by taking advantage of the necessities of others, oppressive also. Deceit is the sin of weakness, oppression is the abuse of power. Wealth does not give the power to use naked violence, but wealthy covetousness manifoldly grinds the poor. When for instance, wages are paid in necessaries priced exorbitantly, or when artisans are required to buy at a loss at their masters' shops, what is it but the union of deceit and oppression? The trading world is full of oppression, scarcely veiled by deceit. *He loveth to oppress*. Deceit and oppression have, each, a devilish attractiveness to those practiced in them; deceit, as exercising cleverness, cunning, skill in overreaching, entwiting; oppression, as indulging self-will, caprice, love of power, insolence, and the like vices. The word *merchant*, as the Prophet spoke it, was *Canaan*[2]; merchants being so called, because the Canaanites or Phœnicians were the then great mer-

[1] Deut. [2] Deut. xxvi. 17, 18. [2] Philostratus in Greek.

chant-people, as astrologers were called Chaldeans. The Phœnicians were, in Homer's time, infamous for their grifging in traffic. They are called "gnawers"[1] and "money-lovers"[2]. To call Israel, *Canaan*, was to deny to him any title to the name of Israel, "*reversing the blessing of Jacob*, so that, as it had been said of Jacob, *Thy name shall be called no more Jacob, but Israel*, he would in fact say, 'Thy name shall be called no more Israel, but *Canaan*'; as being, through their deeds, heirs, not to the blessings of Israel but to the curse of Canaan." So Ezekiel saith[3], *Thy father was an Amorite, and thy mother a Hittite*.

8. *And Ephraim said, Yet am I become rich, in I am simply rich*. As if he said, "the only result of all this, with which the Prophets change me, is that *I am become rich*: and since God thus prospers me, it is a sure proof that he is not displeased with me, that no iniquity can be *found in me*:" the ordinary practical argument of men, so long as God withholds His punishments, that their ways cannot be so displeasing to Him. With the men of this world, with its politicians, in trade, it is the one decisive argument: "I was in the right, for I succeeded." "It was a good speculation, for he gained thousands." "It was good policy; *for, see its fruits*." An answer, at which the heathen laughed, "the people hisses me, but I, I, safe at home, applaud myself, when the coin jingles in my chest!" The heathen ridiculed it; Christians enact it. But in truth, the fact that God does not punish, is often the evidence of His extremest displeasure.

They shall find none iniquity in me, that were *sin*. The merchants of Ephraim continue their protest; "In all the toil of my hands, all my buying and selling, my bargains, contracts, they can bring no iniquity home to me," and then, in a tone of simple innocence, they add, that were sin, as though they could not do, what to do were sin. None suspect themselves less, than those intent on gain. The evil customs of other traders, the habits of trade, the seeming necessity for some frauds, the conventional nature of others, the minuteness of others, with their frequent repetition, blind the soul, until it sees no sin, while, with every smallest sale, "they sell their own souls into the bargain[4]."

[1] Od. xiv. 303. xv. 413. [2] Hor. Sat. 1. 1. 86. [3] xvi. 3. [4] Scott's Sermons.

Before CHRIST cir. 725.

9 And [a] *I that am* the LORD thy God from the land of Egypt [a] will yet make thee to dwell in tabernacles, as in the days of the solemn feast.

Before CHRIST cir. 725.

[a] Ch. 13. 4.
[a] Lev. 23. 42, 43. Neh. 8. 17. Zech. 14. 16.

9. *And I, the Lord thy God from the land of Egypt*. God, in few words, comprises whole centuries of blessings, all, from the going out of Egypt to that very day, all the miracles in Egypt, in the wilderness, under Joshua, the Judges; one stream of benefits it had been, which God had poured out upon them from first to last. The penitent sees in one glance, how God had been *his* God, from his birth till that hour, and how he had all along offended God.

Will yet make thee to dwell in tabernacles. The feast of tabernacles was the yearly remembrance of God's miraculous guidance and support of Israel through the wilderness. It was the link, which bound on their deliverance from Egypt to the close of their pilgrim-life and their entrance into their rest. The passage of the Red Sea, like Baptism, was the beginning of God's promises. By it Israel was saved from Egypt and from bondage, and was born to be a people of God. Yet, being the beginning, it was plainly not the completion; nor could they themselves complete it. Enemies, more powerful than they, had to be dispossessed; *the great and terrible wilderness, the fiery serpents and scorpions, and the land of standing drought, where was no water*[1], had to be surmounted; no food was there, no water, for so vast a multitude. It was a time of the visible Presence of God. He promised[2]: *I send an Angel before thee to keep thee in the way and to bring thee into the place which I have prepared. He brought them forth water out of the rock of flint, and fed them with Manna which, He says, thy fathers knew not*[3]. *Thy raiment, He appeals to them, waxed not old, nor did thy foot swell these forty years*[4]; *thy shoe is not waxen old upon thy foot; ye have not eaten bread, neither have ye drunk wine or strong drink, that ye may know that I am the Lord your God*[5]. It was a long trial-time, in which they were taught entire dependence upon God; a time of sifting, in which God proved His faithfulness to those who persevered. Standing there between the beginning and the end of the accomplishment of God's promise to Abraham and to them, it was a type of His whole guidance of His people at all times. It was a pledge that God would lead His own, if often *by a way which they knew not*[6], yet to rest, with Him. The yearly commemoration of it was not only a thanksgiving for God's past mercies; it was a confession also of their present relation to God, that *here we have no continuing city*[7]; that they still needed the guidance and support of God; and that their trust was not in themselves, nor in man, but in Him. This they themselves saw. [8] "When they said, 'Leave a fixed habitation, and dwell in a chance abode,' they meant, that the command to dwell in tabernacles was given, to teach us, that no man must rely on the height or strength of his house, or on his good arrangements though it abound in all good; nor may he rely on the help of any man, not though he were lord and king of the whole earth, but must trust in Him by Whose word the worlds were made. For with Him alone is power and faithfulness, so that, wherever any man may place his trust, he shall receive no consolation from it, since in God alone is refuge and trust, as it is said, *Whoso putteth his trust in the Lord, mercy embraceth him on every side*, and *I will say unto the Lord, my Refuge and my Fortress, my God, in Him will I trust*."

The feast of Tabernacles was also a yearly thanksgiving for the mercies with which God had *crowned the year*. The joy must have been even the greater, since it followed, by five days only, after the mournful day of Atonement, in sight but from evening to evening, and its confession of sin. *Joy* is greater when ushered in by *sorrow*; *sorrow* for sin is the condition of joy in God. The Feast of Tabernacles was, as far it could be, a sort of Easter after Lent. At the time when Israel rejoiced in the good gifts of the year, God bade them express, in act, their fleeting condition in this life. It must have been a striking confession of the slight tenure of all earthly things, when their kings and great men, their rich men and those who lived at *ease*, had all, at the command of God, to leave their ceiled houses, and dwell for seven days in rude booths, constructed for the season, pervious in some measure to the sun and wind, with no fixed foundation, to be removed when the festival was passed. "Because," says a Jewish writer[9], "at the time of the gathering of the increase from the field, man wishes to go from the field to his house to make a fixed abode there, the law was anxious, lest on account of this fixed abode, his heart should be lifted up at har-

[1] Deut. viii. 15.
[2] Ex. xxiii. 20, 23, 25, 26.
[3] Ex. xxiii. 5, 6.
[4] Heb. xiii. 14. comp. xi. 9, 10.
[5] Ex. xxiii. 20.
[6] Ps. xxxii. 8.
[7] Is. xxiii. 13.
[8] Mencius Hammaor, f. 36, col. 2 in Dacha Succa, p. 34.
[9] R. Jud. Bptr. Kell Yakar in Lev. 1. c. in Dacha, p. 34a.

Before CHRIST cir. 725.

10 [p] I have also spoken by the prophets, and I have multiplied visions, and used similitudes, † by the ministry of the prophets.

[p] Kgs. xx. 13.

Before CHRIST cir. 725.

11 [q] *Is there* iniquity in † Heb. *by the hand.*

[q] ch. 5. 1. & 6. 8.

ing found a sort of palace, and he should *say fat and fish. Therefore it is written, all that are Israelites born shall dwell in booths.* Whoever begins to think himself a citizen in this world, and not a foreigner, him God hideth, bearing his ordinary dwelling, to remove into a temporary lodging, in order that, leaving these thoughts, he may learn to acknowledge that he is only a stranger in this world and not a citizen, in that he dwells as in a stranger's hut, and so should not attribute too much to the shadow of his beams, but *dwell under the shadow of the Almighty.*"

Every year, the law was publicly read in the feast. Ephraim was living clean contrary to all this. He boasted in his wealth, justified himself on the ground of it, ascribed it and his deliverance from Egypt to his idols. He would not keep the feast, as alone God willed it to be kept. While he existed in his separate kingdom, it could not be. Their political existence had to be broken, that they might be restored.

God then conveys the notice of the impending punishment in words which promised the future mercy. He did not, then, make them *to dwell in tabernacles.* For all their service of Him was out of their own mind, contrary to His Will, displeasing to Him. This, then, "I will yet make thee dwell in tabernacles," implies a distinct mercy, beyond and distinct from their present condition. Looking on beyond the time of the Captivity, He says that they shall yet have a time of *joy, as in the days of the solemn feast.* God would give them a new deliverance, but out of a new captivity.

The feast of Tabernacles typifies this our pilgrim-state, the life of simple faith in God, for which God provides; poor in this world's goods, but rich in God. The Church militant dwells, as it were, in tabernacles; hereafter, we hope to be *received into everlasting habitations,* in the Church triumphant.

10. *I have also spoken by the prophets,* lit. *upon the prophets,* the revelation coming *down* from heaven upon them. Somewhat like this, is what Ezekiel says, *the hand of the Lord was strong upon me*[1]. God declares, in what way He had been their God *from the land of Egypt.* Their ignorance of Him was without excuse; for He had ever taught them, although they ever sought the false prophets, and persecuted the true. He taught them continually and in divers ways, if so be any impression might be made upon them.

He taught them, either in plain words, or in the *visions* which He *multiplied* to the prophets; or in the *similitudes* or *parables,* which He taught through their ministry. In the vision, God is understood to have represented the things to come, as a picture, to the prophet's mind, [2] whether the picture were presented to his bodily eyes, or impressed on his imagination, and that, either in a dream, or without a dream. "The *similitude,* which God says that He repeatedly, continually, used[3], seems to have been the parable, as when God compared His people to a vine, Himself to the Lord of the vineyard, or when He directed His prophets to do acts which should shadow forth some truth, as in the marriage of Hosea himself. God had said to Aaron, that He would thus make Himself known by the prophets. [4] *If there be a prophet among you, I, the Lord, will make Myself known unto him in a vision, and will speak unto him in a dream. My servant Moses is not so, who is faithful in all My house. With him will I speak mouth to mouth, even apparently, and not in dark speeches. The dark speech* in Moses answers to the *similitude* of Hosea; the *vision* and *dream* in Moses are comprehended in *visions,* as used by Hosea. The prophet Joel also says[5], *your old men shall dream dreams, your young men shall see visions.* So little ground then have they, who speak of the visions of Daniel and Zechariah, as if they belonged to a later age. "[6] I have instructed," God saith, "men of God, to form them to piety, enlightening their minds with manifold knowledge of the things of God. And because the light of Divine wisdom could not otherwise shine on men placed here below in the prison-house of the body, I had them taught through figures and corporeal images, that, through them, they might rise to the incorporeal, and receive some knowledge of Divine and heavenly things. And then, how didst thou requite me? How didst thou shew thy teachableness? It follows:"

11. Is there *iniquity* in *Gilead?* The Prophet asks the question, in order to answer it the more peremptorily. He raises the doubt, in order to crush it the more impenitently. Is there *iniquity* in *Gilead?* Alas, there was nothing else. *Surely they are vanity,* or, strictly, *they have become merely vanity. As* he said before, *they become abominations like their love.* "For such as men make their idols, or conceive their God to

[1] III. 14, etc.
[2] Such is the force of the Heb. אֶדְמֶה.
[3] Poc.
[4] Num. xii. 6-8.
[5] II. 28.
[6] Ouor.

Before CHRIST cir. 725.

Gilead? surely they are vanity: they sacrifice bullocks in [a] Gilgal: yea, [b] their altars *are* as heaps in the furrows of the fields.

12 And Jacob [c] fled into the country of Syria, and Israel [d] served for a wife, and for a wife he kept *sheep.*

[a] ch. 4. 15. & 9. 15. Amos 4. 4. & 5. 5.
[b] ch. x. 11. & 10. 1.
[c] Gen. 28. 5. Deut. 26. 5.
[d] Gen. 29. 20, 28.

Before CHRIST cir. 725.

13 [e] And by a prophet the LORD brought Israel out of Egypt, and by a prophet was he preserved.

14 [f] Ephraim provoked *him* to anger † most bitterly: therefore shall he leave his † blood upon him, and his [g] reproach shall his Lord return unto him.

[e] Ex. 12. 50, 51. Ps. 77. 20. Is. 63. 11. Mic. 6. 4.
[f] 2 Kgs. 17. 11.
† Heb. *with bitternesses.*
† Heb. *bloods.*
[g] Ezek. 18. 13.
[h] Deut. 21. 14.
[i] Deut. 28. 27.

be, such they become themselves. As then he who worships God with a pure heart, is made like unto God, so they who worship stocks and stones, or who make passions and lusts their idols, lose the mind of men and become *like the beasts which perish.*" *In Gilgal they have sacrificed oxen. Gilead* represents all the country on its side, the East of Jordan; *Gilgal,* all on its side, the West of Jordan. In both, God had signally shewn forth His mercies; in both, they dishonored God, sacrificing to idols, and offering His creatures, as a gift to devils.

Yea, their altars are *as heaps in the furrows of the field.* Their altars are like the heaps of stones, from which men clear the ploughed land, in order to fit it for cultivation, as numerous, as profane, as worthless, as desolate. Their altars they were, not God's. They did, (as sinners do,) in the service of devils, what, had they done it to God, would have been accepted, rewarded, service. Full often they sacrificed oxen[1]; they threw great state into their religion; they omitted nothing which should shed around it an empty shew of worship. They multiplied their altars, their sins, their ruins; many altars over against His one altar; "[2] rude heaps of stones, in His sight; and such they should become, no one stone being left in order upon another." In contrast with their sins and ingratitude, the Prophet exhibits two pictures, the one, of the virtues of the Patriarch whose name they bore, from whom was the beginning of their race; the other, of God's love to them, in that beginning of their national existence, when God brought those who had been a body of slaves in Egypt, to be His own people.

12. *And Jacob fled into the country of Syria.* Jacob chose poverty and servitude rather than marry an idolatress of Canaan. He knew not whence, except from God's bounty and Providence, he should have *bread to eat,* or *raiment to put on*[3]; with *his staff alone he passed over Jordan*[4]. His voluntary poverty, bearing even unjust losses[5], and *repaying the things which he never took,* reproved their dishonest traffic; his trustfulness in God, their mistrust; his devotedness to God, their alienation from Him, and their devotion to idols. And as the conduct was opposite, so was the result. Ill-gotten riches end in poverty; stable wealth is gained, not by the cupidity of man, but by the good pleasure of God. Jacob, having *become two bands,* trusting in God and enriched by God, returned from Syria to the land promised to him by God; Israel, distracting God and enriching himself, was to return out of the land which the Lord his God had given him, to Assyria, amid the loss of all things.

13. *By a Prophet was he preserved or kept.* Jacob *kept sheep* out of love of God, sooner than unite himself with one, alien from God; his posterity *was kept* like a sheep by God, as the Psalmist said[6], *He led His people like sheep by the hand of Moses and Aaron.* They were *kept* from all evil and want and danger, by the direct power of God; *kept* from all the might of Pharaoh in Egypt and the Red Sea, "[7] not through any power of their own, but by the ministry of a single prophet; *kept, in that great and terrible wilderness*[8], wherein were *fiery serpents and scorpions and drought,* where was no water, but what God brought out of the rock of flint; no bread, but what he sent them from heaven." All this, God did *for them by a single Prophet; they* had many Prophets, early and late, calling upon them in the name of God, but they would not hearken unto them."

14. *Ephraim provoked* the Lord *most bitterly,* lit. *with bitternesses,* i. e. with most heinous sins, such as are most grievously displeasing to God, and were a most bitter requital of all His goodness. Wherefore *He shall leave* [or, cast] *his blood* [lit. *bloods*] upon *him.* The plural *bloods*[9] expresses the manifoldness of

[1] The force of בָּקָר. [2] Poc. [3] Gen. xxviii. 20.
[4] Is. xxxii. 10. [5] Is. xxxi. 30.
[6] Ps. lxxvii. 20. [7] Deut. viii. 15.
[8] דָּרָה. When David said to the Amalekite, *Thy*

bloods be upon thy head, 2 Sam. i. 16, it was the bloodguiltiness, the *bloods* that he had incurred by himself. Where the author said, *his blood* [sing.] he spoke *his head,* (Josh. ii. 19,) they meant, let himself and no other be guilty of the loss of his life.

124

125

Before CHRIST etc. 725.

CHAPTER XIII.

1 *Ephraim's glory, by reason of idolatry, vanisheth.* 5 *God's anger for their unkindness.* 9 *A promise of God's mercy.* 15 *A judgment for rebellion.*

WHEN Ephraim spake trembling, he exalted himself in Israel; but [a] when he offended in Baal, he died.

[a] Kgs. 17. 16, 18. ch. 11. 2.

the bloodshed. It is not used in Holy Scripture of mere guilt. Ephraim had shed blood profusely, so that it ran like water in the land[1]. He had sinned with a high hand against God, in destroying man made in the image of God. Amid that bloodshed, had been the blood not of the innocent only, but of those whom God sent to rebuke them for their idolatry, their raping, their bloodshed. *Jeshu[2] out of the prophets of the Lord*[3], as far as in her lay, with a complete excision. Ephraim thought his sins past; they were out of his sight; he thought that they were out of God's also; but they were laid up with God; and God, the Prophet says, would cast them upon *him*, so that they would crush him.

And his reproach shall his Lord return unto him. For the blood which he had shed, should his own blood be shed; for the reproaches which he had in divers ways cast against God or brought upon Him, he should inherit reproach. Those who rebel against God, bring reproach on Him by their sins, reproach Him by their excuses for their sins, reproach Him in those whom He sends to recall them from their sins, reproach Him for chastening them for their sins. All who sin against the knowledge of God, bring reproach upon Him by acting sinfully against that knowledge. So Nathan says to David[4], *Thou hast given much occasion to the enemies of God to blaspheme.* The reproachful words of the enemies of God are but the echo of the opprobrious deeds of His unfaithful servants. The reproach is therefore, in an especial manner, *their reproach* who caused it. All Israel's idolatries had this aggravation. Their worship of the calves or of Baal or of any other gods of the nations, was a triumph of the false gods over God. Then, all sin must find some plea for itself, by impugning the wisdom or goodness of God who forbad it. Jeroboam, and Ephraim by adhering to Jeroboam's sin, reproached God, as though the going up to Jerusalem was a hard service. *It is too much for you to go up to Jerusalem; Behold thy gods, O Israel, which brought thee up out of the land of Egypt.* [5] It was an open injury and reproach to God, to attribute to dead lifeless things those great and wonderful things done by Him for them.[6] All the reproach, which they, in those ways, brought,

[1] See ch. iv. 2, v. 2.
[2] 2 Sam. xii. 14.
[3] 1 Sam. ii. 30.
[4] 2 Sam. xii. 14.
[5] 1 Kings xviii. 4.
[6] Ib. Cyr.

or cast upon God, he says, *his Lord shall return* or *restore* to them. Their's it was; He would give it back to them, as He says[1], *Them that honor Me, I will honor; and they that despise Me, shall be lightly esteemed.* Truly shame and reproach have been for centuries the portion of God's unfaithful people. To those who are lost, He gives back their reproach, in that they *rise to reproaches[2] and everlasting abhorrence*[3]. It is an aggravation of this misery, that He Who shall *give back to him* his reproach, had been *his God.* Since *his God* was against him, who could be for him? [4] For whither should we go for refuge, save to Him? If we find wrath with Him, with whom should we find ruth?[5] Ephraim did not, the sinner will not, allow God to be *his God* in worship and service and love; but whether he willed or no, God would remain his Lord. He was, and might still have been their Lord for good; they would not have Him so, and so they should find Him still their Lord, as an Avenger, returning their own evil to them.

XIII. 1. *When Ephraim spake trembling,* i. e. probably "there was *trembling.*" [6] Ephraim was once very awful, so as, while he spake, the rest of the tribes were ready to tremble.[7] The prophet contrasts two conditions of Ephraim, of prosperity, and destruction. His prosperity he owed to the undeserved mercy of God, Who blessed him for Joseph's sake; his destruction, to his own sin. There is no period recorded, when *Ephraim spake trembling*, i. e. in humility. Pride was his characteristic, almost as soon as he had a separate existence as a tribe[8]. Under Joshua, it could not be called out, for Ephraim gained honor, when Joshua, one of themselves, became the captain of the Lord's people. Under the Judges, their pride appeared. Yet God tried them, by giving them their hearts' desire. They longed to be exalted, and He satisfied them, if so be they would thus serve Him. They had the chief power, and were a *terror* to Judah. *He exalted himself*, (or perhaps he *was exalted,*) *in Israel; but when he offended in Baal he died;* lit. *and he offended in Baal and died.* He abused the goodness of God; his sin followed as a consequence of God's goodness to him. God raised him, and he offended. The alliance with a king of Tyro

[1] Dan. xii. 2.
[2] The word is the same as in Is. lxvi. 24.
[3] Sp. Hall.
[4] See on v. 5.
[5] Ps. 102. 14.
[6] Ps. 99. 1.
[7] 1 Kings xvii. 9, 10.
[8] 1 Kings xii. 26, 14.

Before CHRIST etc. 725.

2 And now † they sin more and more, and [a] have made them molten images of their silver, *and* idols according to their own understanding, all of it the work of the craftsmen: they say of them, Let [b] the men that sacrifice [c] kiss the calves.

† Heb. *they add to sin.*
[a] ch. 8. 4.
† Or, *the sacrificers of men.*
[b] 1 Kgs. 19. 18.

and Sidon, which brought in the worship of Baal, was a part of the worldly policy of the kings of Israel[1]. *As if it had been a light thing for him to walk in the sins of Jeroboam the son of Nebat, he took to wife the daughter of Ethbaal, king of the Zidonians, and went and served Baal and worshiped him.* The twenty-two years of Ahab's reign established the worship. The prophets of Baal became 450; the prophets of the kindred idolatry of Ashtoreth, or Astarte, became 400; Baal had his one central temple, large and magnificent[2], a rival of that of God. The prophet Elijah thought the apostacy almost universal; God revealed to him that He had reserved to Himself *seven thousand in Israel.* Yet these were *all the knees which had not bowed to Baal, and every mouth which had not kissed him.*[3]

And died. Death is the penalty of sin. Ephraim *died* spiritually. For sin takes away the life of grace, and separates from God, the true life of the soul, the source of all life. He "died more truly, than he who is dead and at rest." Of this death, our Lord says[4], *Let the dead bury their dead;* and S. Paul[5], *She who liveth in pleasure is dead while she liveth.* He *died* also as a nation and kingdom, being sentenced by God to cease to be.

2. *And now they sin more and more.* Sin draws on sin. This seems to be a third stage in sin. First, under Jeroboam, was the worship of the calves. Then, under Ahab, the worship of Baal. Thirdly, the multiplying of other idols[6], penetrating and pervading the private life, even of their less wealthy people. The calves were of gold; now *they made them molten images of their silver*, perhaps plated with silver. In Egypt, the mother of idolatry, it was common to gild idols, made of wood, stone, and bronze. The idolatry, then, had become more habitual, daily, universal. These idols were made of *their silver;* they themselves had had them molten out of it. Avaricious as they were[7], they lavished *their silver*, to make them their gods. *According to their own understanding*, they had had them formed. They employed ingenuity and invention to multiply their idols. They despised the wisdom and commands of God Who forbad it. The rules for making and coloring the idols were as minute as those,

[1] 1 Kings xvi. 31, see Introd. p. 2.
[2] 1 Kings xviii. 19, 20.
[3] Rom. xi. 4.
[4] Matt. viii. 22.
[5] 1 Kings xix. 18.
[6] 2 Kings xvii. 9, 10.
[7] 1 Kings xix. 10, 14.

which God gave for His own worship. Idolatry had its own vast system, making the visible world its god and picturing its operations, over against the worship of God its Creator. But it was all, *their own understanding.* The conception of the idol lay in its maker's mind. It was his own creation. He devised, what his idol should represent; how it should represent what his mind imagined; he debated with himself, rejected, chose, changed his choice, modified what he had fixed upon; all *according to his own understanding.* Their own *understanding* devised it; the labor of the craftsmen completed it.

All of it the work of the craftsmen. What man could do for it, he did. But man could not breathe into his idols the breath of life; there was then no spirit, nor life, nor any effluence from any higher nature, nor any deity meddling in them. From first to last it was *all* man's *work;* and man's own wisdom was its condemnation. The thing made must be inferior to its maker. God made man, inferior to Himself, but lord of the earth, and all things therein; man made his idol of the things of earth, which God gave him. It too then was inferior to its maker, man. He then worshiped in it, the conception of his own mind, the work of his own hands.

They say of them. Strictly, *Of them*, (i. e. of those things, such things, as those,) *they, say, Let the men that sacrifice kiss the calves.* The prophet gives the substance or the words of Jeroboam's edict, when he said, *It is too much for you to go up to Jerusalem, behold thy gods, O Israel.* "Whoever would sacrifice, let him do homage to the calves." He would have calf-worship to be the only worship of God. Error, if it is strong enough, ever persecutes the truth, unless it can corrupt it. Idol-worship was striving to extirpate the worship of God, which condemned it. Under Ahab and Jezebel, it seemed to have succeeded. Elijah complains to God in His own immediate presence; *the children of Israel have forsaken Thy covenant, thrown down Thine altars, and slain Thy Prophets with the sword; and I, even I, only am left, and they seek my life, to take it away*[1]. Kissing was an act of homage in the East, done upon the hand or the foot, the knees or shoulder. It was a

[1] 1 Tim. v. 8.
[2] 1 Kings xix. 18.
† Above xii. 7, 8.

Before CHRIST cir. 725.

3 Therefore they shall be [a]as the morning cloud, and as the early dew that passeth away, [b]as the chaff that is driven with the whirlwind out of the floor, and as the smoke out of the chimney.

Before CHRIST cir. 725.

4 Yet [1]I am the LORD thy God from the land of

[a] ch. 6. 4.
[b] Dan. 2. 35.

[1] Ex. 20. 2.
Ps. 81. 10.

token of Divine honor, whether to an idol[1] or to God[2]. It was performed, either by actually kissing the image, or when the object could not be approached, (as the moon) kissing the hand[3] and so sending, as it were, the kiss to it. In the Psalm, it stands as a symbol of worship, to be shewn towards *the* Incarnate *Son*, when God should make Him *King* upon His *holy hill of Sion*.

3. *Therefore they shall be as the morning cloud.* There is often a fair show of prosperity, not of God; but it is short-lived. "The third generation," says the heathen proverb, "never enjoys the ill-gotten gain." The highest prosperity of an ungodly state is often the next to its fall. Israel never so flourished, as under Jeroboam II. Bright and glittering with light is *the early dew*; in an hour it is gone, as if it had never been. Glowing and gilded by the sun is *the morning cloud*; while you admire its beauty, its hues have vanished. *The chaff* lay in one heap on *the floor* with the wheat. In *owner* casts the mingled chaff and wheat against the strong wind; in a moment, it *is driven by the wind out of the floor*. While every grain falls to the ground, the chaff, light, dry, worthless, unsubstantial, is hurried along, unresisting, the sport of the viewless wind, and itself is soon seen no more. The *smoke*, one, seemingly solid, full, lofty, column, ascended, swelleth, welleth, vanisheth[4]. In form, it is as solid, when about to be dispersed and seen no more, as when it first issued *out of the chimney*. "It is raised aloft, and by that very uplifting swells into a vast globe; but the larger that globe is, the emptier; for from that unsolid, unbased, inflated greatness it vanisheth in air, so that its very greatness injures it. For the more it is uplifted, extended, diffused on all sides into a larger compass, so much the poorer it becometh, and faileth, and disappeareth." Such was the prosperity of Ephraim, a mere show to vanish for ever. In the image of *the chaff*, the Prophet substitutes the whirlwind for the wind by which the Easterns used to winnow, in order to picture the violence with which they should be whirled away from their own land.

While these four emblems, in common, picture what is fleeting, two, the *early dew* and the *morning cloud*, are emblems of what is in itself good, but passing[5]; the two others, the chaff and the smoke, are emblems of what is worthless. The dew and the cloud were temporary mercies on the part of God which should cease from them, "good in themselves, but to their evil, soon to pass away." *If the dew* have not, in its brief space, refreshed the vegetation, no trace of it is left. It gives way to the burning sun. *If* grace have not done its work in the soul, its day is gone. Such dew were the many prophets vouchsafed to Israel; such was Hosea himself, most brilliant, but soon to pass away. The chaff was the people itself, to be carried out of the Lord's land; the smoke, "its pride and its errors, whose disappearance was to leave the air pure for the household of God." "So it is written[6]; *As the smoke is driven away, so shalt thou drive them away; as wax melteth before the fire, so shall the ungodly perish before the presence of God*; and in Proverbs[7]; *As the whirlwind passeth, so is the wicked no more; but the righteous is an everlasting foundation.* Who although they live and flourish, as to the life of the body; yet spiritually they die, yea, and are brought to nothing; for by sin man became a nothing. Virtue makes man upright and stable; vice, empty and unstable. Whence Isaiah says[8], *the wicked are like the troubled sea, which cannot rest*; and Job[9]; *If iniquity be in thy hand, put it far away; then shalt thou be stablished.*"

4. *Yet*, [lit. *and*] *I am the Lord thy God from the land of Egypt.* God was still the same God Who had sheltered them with His providence, ever since He had delivered them from Egypt. He had the same power and will to help them. Therefore their duty was the same, and their destruction arose, not from any change in Him, but from themselves. [10] God is the God of the ungodly, by creation and general Providence.

And thou shalt [i. e. ought*est* to] *know no God but Me, for* [lit. *and*] there is *not a Saviour but ME.* [11] To be God and Lord and Saviour are incommunicable properties of God. Wherefore God often claimed those titles to Himself, from the time He revealed Himself to Israel. In the song of Moses, which they were commanded to rehearse, He says[12], *See now that I, I am He, and there is no*

[1] 1 Kings xix. 18 and here.
[2] Job xxxi. 26, 27.
[3] Ed. in Ps. xxxvi. 8. § 13.

[4] Ps. ii. 12.
[5] S. Aug.
[6] Bisp.

[7] Prov. x. 25.
[8] xl. 14, 15.

[9] Job xxii. 23.
[10] Is. lvii 21.
[11] Deut. xxxii. 39.

Before CHRIST cir. 725.

Egypt, and thou shalt know no god but me: for [a]there is no saviour beside me.

5 ¶ [b]I did know thee in the wilderness, [1]in the land of † great drought.

6 [a]According to their pasture, so were they filled; they were filled, and their heart was exalted; therefore [1]have they forgotten me.

Before CHRIST cir. 725.

[a] Ex. 20. 2.
Deut. 5. 7.
Is. 43. 10.
[b] Deut. 32. 10.
Is. 63. 10.
Ac. 7. 36.
† Heb. *droughts.*

[1] ch. 4. 14.

God with Me: I kill, and I make alive; I wound, and I heal; neither is there any that can deliver out of My hand. Isaiah repeats this *name*[1], *Is there a God besides Me? yea there is no God; I know not any*; and[2] *There is no God else besides Me, a just God and a Saviour; there is none else. Look unto Me and be ye saved; for I am God and there is none else*; and[3], *I am the Lord, that is My Name; and My glory will I not give to another; neither My praise to graven images.* "[4] That God and Saviour is Christ; God, because He created; Saviour, because, *being* made Man, He saved. Whence He willed to be called *Jesus*, i. e. Saviour. Truly *beside* Him, *there is no Saviour; neither is there salvation in any other; for there is none other name under heaven, given among men, whereby we must be saved*[5]." It is not enough to recognize in God this quality of a Saviour. It must not be shared with *any other*. Whom associates with God any power whatever to decide on man's salvation makes an idol, and introduces a new God.

5. *I did know thee in the wilderness.* "God so knew them, as to deserve to be known by them. By *knowing* them, He shewed how He ought to be acknowledged by them." *As we love God, because He first loved us*, so we come to know and own God, having first been owned and known of Him. God shewed His knowledge of them, by knowing and providing for their wants; He knew them *in the wilderness, in the land of great drought*, where the land yielded neither food nor water. He supplied them with the *bread from heaven* and with *water from the flinty rock*. He knew and *owned* them all by His Providence; He knew in approbation and love, and fed in body and soul those who, having been known by Him, knew and owned Him. "No slight thing is it, that He, Who knoweth all things and men, should, by grace, know us with that knowledge according to which He says to that one true Israelite, Moses[6], *thou hast found grace in My sight, and I know thee by name.* This we read to have been said to that one; but what He says to one, He says to all, whom now, before or since that time, He has chosen, being foreknown and predestinate; for He wrote the names of all in the book of life. All these elect are *known*

6. *According to their pasture, so were they filled.* "He implies that their way of being *filled* was neither good nor praiseworthy, in that he says, *they were filled according to their pasture.* What or of what kind were these *their pastures*? What they longed for, what they murmured for, and spoke *evil* of God. For instance, when they said, *who will give us flesh to eat? We remember the fish which we did eat in Egypt freely. Our soul is dried up, because our eyes see nothing but this manna*[7]. Since they desired such things in such wise, and, desiring, were filled with them to loathing, well are they called 'their pastures.' For they sought God, not for Himself, but for them. They who follow God for Himself, things of this sort are not called their pastures, but the word of God is their pasture, according to that[8], *Man shall not live by bread alone, but by every word, which proceeth out of the mouth of God.* These words, *according to their pasture*, convey strong blame. It is as if he said, 'in their eating and drinking, they received their whole reward for leaving the land of Egypt and receiving for a time the law of God.' It is sin, to follow God for *such pasture*. Blaming such in the Gospel, Jesus said[9], *Verily, verily, I say unto you, ye seek Me, not because ye saw the miracles, but because ye did eat of the loaves and were filled. Labor not for the meat which perisheth, but for that which endureth unto everlasting life.* In like way, let all think themselves blamed, who attend the altar of Christ, not for the love of the sacraments which they celebrate, but only to *live of the altar*. This fullness is like that of which the Psalmist says[10], *The Lord gave them their desire and sent leanness withal into their bones.* For such fullness of the belly generates elation of spirit; such satiety produces forgetfulness of God." It is

[1] Isai. 8.
[2] Acts iv. 12.
[3] Ex. xx. 21, 2.
[4] Ex. xxxiii. 17.
[5] xlii. 8.
[6] Rup.
[7] S. Luke v. 20.

[8] Num. xi. 4-6.
[9] S. John vi. 26, 27.
[10] Deut. viii. 3.
[11] Ps. cvi. 15.

128

129

Before CHRIST cir. 725.

7 Therefore [m] I will be unto them as a lion: as [n] a leopard by the way will I observe *them:*

8 I will meet them [o] as a bear *that is* bereaved of *her whelps,* and will rend the caul of their heart, and

[m] Lam. 3. 10.
[n] Ch. 7. 12.
[o] Jer. 5. 6.

Before CHRIST cir. 725.

[z] 2 Sam. 17. 8. Prov. 17. 12.

more difficult to bear prosperity than adversity. They who, in the waste howling wilderness, had been retained in a certain degree of duty, forgat God altogether in the good land which He had given them. Whence it follows;

They were filled, and their heart was exalted; therefore have they forgotten Me. For they owned not that they had all from Him, therefore they were puffed up with pride, and forgot Him in and by reason of His gifts. This was the aggravation of their sin, with which Hosea often reproaches them[1]. They abused God's gifts, (as Christians do now) against Himself, and did the more evil, the more good God was to them. God had forewarned them of this peril[2], *When thou shalt have eaten and be full, beware lest thou forget the Lord which brought thee forth out of the land of Egypt, from the house of bondage.* He pictured it to them with the song of Moses[3]; *Jeshurun waxed fat and kicked; thou art waxen fat; thou art grown thick; thou art covered with fatness; then he forsook God which made him,—thou hast forgotten God that formed thee.* They acted (as in one way or other do most Christians now,) as though God had commanded what He foretold of their evil deeds, or what He warned them against. [4] *As their fathers did, so did they.* [5] *They sacrificed to the idolatrous of the heathen, whom the Lord cast out from before the children of Israel, and of the kings of Israel which they made. They wrought wicked things to provoke the Lord to anger. And the Lord testified against Israel and against Judah by all the prophets and by all the seers, saying, turn ye from your evil ways. And they hardened not, and hardened their necks, like to the neck of their fathers, that did not believe in the Lord their God.* [6] "The words are true also of those rich and ungrateful, whom God hath filled with spiritual or temporal goods. But they, *being in honor, and having no understanding,* abuse the gifts of God, and, becoming unworthy of the benefits which they have received, have their hearts uplifted and swollen with pride, despising others, *glorying as though they had not received,* and not obeying the commands of God. Of such the Lord saith in Isaiah, *I have nourished and brought up children and they have rebelled against Me.*"

7. *I will be unto them as a lion.* They had waxen fat, were full; yet it was, to become themselves a prey. Their wealth which they were proud of, which they abused, allured their enemies. To cut off all hopes of God's mercy, He says that He will be to them, as those creatures of His, which never spare. The fierceness of the lion, and the swiftness of the leopard, together portray a speedy inexorable chastisement. But what a contrast! He Who bare Israel in the wilderness like a Father, Who bare them on eagle's wings, Who drew them with the cords of a man, with bands of love, He, the God of mercy and of love, their Father, Protector, Defender, Avenger, He it is Who will be their Destroyer.

8. *As a bear bereaved* of her whelps. The Syrian bear is fierce than the brown bears to which we are accustomed. It attacks flocks[7], and even oxen[8]. The fierceness of the she-bear, *bereaved of her whelps,* become a proverb[9]. [10]"They who have written on the nature of wild beasts, say that none is more savage than the she-bear, when she has lost her whelps or lacks food." It blends wonderfully most touching love and fierceness. It tenderly protects its wounded whelps, reckless of its life, so that it may bring them off, and it turns fiercely on their destroyer. Its love for them becomes fury against their injurer. Much more shall God avenge those who destroy His sons and daughters, leading and enticing them into sin and destruction of body and soul.

Rend the caul of [what enclosed] *their heart,* i. e. the pericardium. They had closed their hearts against God. Their punishment is pictured by the rending open of the closed heart, by the lion which is said to go instinctively straight to the heart, tears it out, and sucks the blood[11]. Fearful will it be in the Day of Judgment, when the sinner's heart is laid open, with all the foul, cruel, malicious, defiled, thoughts which it harbored and concealed, against the Will of God. *It is a fearful thing to fall into the hands of the living God*[12].

And there will I devour them. There, where they sinned, shall they be punished. *The wild beast shall tear them.* What God does, He does mostly through instruments, and what His instruments do, they do fulfilling His Will through their own blind will or appetite. Hitherto, He had spoken, as being

[1] Is. 5. 14. v. 7. 2. 1.
[2] Deut. vi. 11, 12, add viii. 11, &c.
[3] Ex. xxxii. 15, 18.
[4] 2 Kings xvii. 9, 11, 13, 14.
[5] Acts vii. 51.
[6] Eth.
[7] 1 Sam. xvii. 34.
[8] 2 Sam. xvii. 8. Prov. xvii. 12. and here.
[9] Is. Jer.
[10] See in Boch. iii. 2. pp. 780, 1.
[11] Ecclus. xviii. 56.
[12] Boch. x. 31.

Before CHRIST cir. 725.

there will I devour them like a lion: † the wild beast shall tear them.

9 ¶ O Israel, * thou hast destroyed thyself; * but in me † *is* thine help.

10 ‖ I will be thy king: 'where *is any other* that may save thee in all thy cities? and thy judges of whom * thou saidst, Give me a king and princes?

† Heb. *the beast of the field.*
* Prov. 3. 32. Ch. 14. 1. Rom. 9.
* Ver. 4.
† Heb. *in thy help.*

Before CHRIST cir. 725.

‖ Hebr. *Where is the king?*
King Hoshea being then in Israel.
[1] Kgs. 17. 4.
* Deut. 32. 36. ch. 10. 3. ver. 4.
[1] 1 Sam. 8. 5, 19.

Himself their Punisher, although laying aside, as it were, all His tenderness; now, lest the thought, that still it was He, the God of love Who punished, should give them hope, He says, *the wild beast shall devour them.* He gives them up, as it were, out of His own hands to the destroyer.

9. *O Israel, thou hast destroyed thyself, but in Me is thy help.* This is one of the concise sayings of Hosea, which is capable of many shades of meaning. The five words, one by one, are III. *Israel, thy destruction, for or that, in or against Me, in* or *against thy help.* Something must be supplied any way; the simplest seems; *O Israel, thy destruction* is, *that* thou hast been, hast rebelled *against Me, against thy help*[1]. Yet, in whatever way the words are filled up, the general sense is the same, that God alone is our help, we are the sources of our own destruction; and *that,* in separating ourselves from God, or rebelling against Him Who is our help until we depart from Him, Who Alone could be, and Who if we return, will be, our help. The sum of the meaning is, all our destruction is from ourselves; all our salvation is from God. "[2] Perdition, reprobation, obdiration, damnation, are not, properly and in themselves, from God, dooming to perdition, reprobating, obdurating, damning, but from man sinning, and obdurating or hardening himself in sin to the end of life. Contrariwise, predestination, calling, grace, are not from the foreseen merits of the predestinate, but from God, predestinating, calling, and, by His grace, foreseeing the predestinate. Wherefore although the cause or ground, why they are predestinated, does not lie in the predestinate, yet in the not-predestinated does lie the ground or cause why they are not predestinated."

"This saying then, *O Israel, thou hast destroyed thyself, but in Me is thy help,* may be thus unfolded:

Thy captivity, Israel, is from thee; thy redemption from Me.

Thy perishing is from thee; thy salvation from Me.

Thy death from thee; thy life from Me.

Thy evil from thee; thy good from Me.

Thy reprobation from thee; thy predestination from Me. Who ever stand at the door of thy heart and in mercy knock.

Thy dereliction from thee; thy calling from Me.

Thy *misery* from thee; thy bliss from Me.

Thy damnation from thee, thy salvation and beatifying from Me."

For "[3] many good things doeth God in man, which man doeth not, but none doeth man, which God endueth not man to do." "The first cause of the defect of grace is from us; but the first cause of the gift of grace is from God." "[4] Rightly is God called, not the Father of judgments or of vengeance, but the *Father of mercies,* because from Himself is the cause and origin of His mercy, from us the cause of His judging or avenging."

"Blessed the soul which comprehendeth this, not with the understanding only, but with the heart. Nothing can destroy us before God, but sin, the only real evil; and sin is wholly from us, God can have no part in it. But every aid to withdraw us from sin, or to hinder us from falling into it, comes from God alone, the sole Source of our salvation. The soul then must ever bless God, in its ills and its good; in its ills, by confessing that itself is the only cause of its suffering; in its good, owning that, when altogether unworthy of it, God prevented it by His grace, and preserves it each instant by His Almighty goodness."

"[5] No power, then, of the enemy could harm thee, unless, by thy sins, thou calledst forth the anger of God against thee to thy destruction. Ascribe it to thyself, not to the enemy. So let each sinful city or sinful soul say, which by its guilt drawn on it the vengeance of God."

This truth, that in Him alone is help, He confirms by what follows:

10. *I will be* [Hb. *I would be*] *thy King; Where* is any other that *do. Better,* [1] *Where now is thy king, that he may save thee in all thy cities; and thy judges, of whom thou saidst, give me a king and princes.*

As Israel was under Samuel, such it remained. *Then* it mistrusted God, and looked

[1] Sachi. * Lap. from Theodoretus on 1 p. q. 23.
[2] S. Aug. c. 2 Epp. Pel. i. 21. 22.
[3] A. q. 2. 4, 112. a. 1. ad 2 Ib.
[4] S. Bern. Serm. 8 in Nat. Dom. Ib. * Lap.
[5] עתה, which our Version renders where? never occurs alone as an interrogative, but always as enlarged to מי עתה, with which מה is sometimes used. Identical by great Jewish authorities, as Abulwalid,

Before CHRIST cir. 725.

11 [1]I gave thee a king in mine anger, and took [a]him away in my wrath.

12 [b]The iniquity of Ephraim is bound up; his sin is hid.

[1] 1 Sam. 8. 7. & 10. 19. & 15. 22, 23. & 16. 1. ch. 10. 3.

[a] Heb. *him.*

[b] Deut. 32. 34. Job 14. 17.

to man for help, saying[1], *Nay, but we will have a king over us, that we also may be like other nations, and that our king may judge us, and go out before us, and fight our battles.* In choosing man they rejected God. The like they did, when they chose Jeroboam. In order to rid themselves of the temporary pressure of Rehoboam's taxes, they demanded *anew king and princes.* First they rejected God as their king; then they rejected the king whom God appointed, and Him in His appointment. *In all thy cities.* It was then to be one universal need of help. They had chosen a king *to fight their battles*, and had rejected God. Now was the test, whether their choice had been good or evil. One cry for help went up from *all their cities.* God would have heard it; could man?

"[2]This question is like that other[3], *Where are their gods, their rock in whom they trusted, which did eat the fat of their sacrifices, and drink the wine of their drink offerings?* As there, when no answer could be made, He adds, *See now that I, I am He, and that there is no god with Me*, so here He subjoins:"

11. *I gave thee a king in Mine anger.* "[4]God, when He is asked for ought amiss, sheweth displeasure, when He giveth, hath mercy, when He giveth not." "The devil was heard," [in asking to enter into the swine] "the Apostle was not heard," [when he prayed that the messenger of Satan might depart from him.] "[5]God heard him whom He purposed to condemn; and He heard not him whom He willed to heal." "[6]*God*, when propitious, denieth what we love, when we love amiss; when wroth, He giveth to the lover, what he loveth amiss. The Apostle saith plainly, *God gave them over to their own hearts' desire.* He gave them then what they loved, but, in giving, condemned them." God did appoint Jeroboam, although not in the way in which Israel took him. Jeroboam and Israel took, as from themselves, what God appointed; and, so taking it, marred God's gift. Taking it to themselves from themselves, they maintained it for themselves by human policy and sin. As was the beginning, such was the whole course of their kings. The beginning was rebellion; murder, intestine commotion, anarchy, was the oft-repeated issue. God was against them and their kings; but he let them have their way.

12. *The iniquity of Ephraim is bound up* (as in a bag or purse, and so, *treasured* up), as Job saith, using the same word, "[7]*My transgression is sealed up in a bag, and Thou sewest up mine iniquity. His sin is hid*, i. e. as people lay up hidden treasure, to be brought out in its season. What Job feared for himself, was to be the portion of Ephraim. All his sins should be counted, laid by, heaped up. No one of them should escape His Eye Who sees all things as they pass, and with Whom, when past, they are present still. One by one, *sins* enter into the treasure-house of wrath; silently they are stored up, until the measure is full; to be brought out and unfolded in the Great Day. Ephraim thought, as do all sinners, that because God does not punish at once, He never will. They think, either that God bear with them always, because He bears with them so long; or that He does not see, does not regard it, is not so precise about His laws being broken. "[8]*Because sentence against an evil work is not executed speedily, therefore the heart of the sons of men is fully set in them to do evil.* But God had forewarned them"[9]: *Is not this laid up in store with Me, and sealed up among My treasures? To Me belongeth vengeance and recompense; their foot shall slide in due time: and*[9], *These things hast thou done, and I kept silence; and thou thoughtest wickedly that I was altogether such an one as thyself; I will reprove thee, and set them in order before thine eyes.* Unrepented sin is an ever-growing store of the wrath of God, hid out of sight in the depths of the Divine judgments, but of which nothing will be lost, nothing missing. Man treasures it up, lays it up *in store* for himself, as the Apostle saith[10]: *Despisest thou the riches of His goodness and forbearance and long-suffering, not knowing that the goodness of God leadeth thee to repentance; but after thy hardness and impenitent heart treasurest up unto thyself wrath against the Day of wrath and revelation of the righteous judgment of God, Who will render to every man according to his deeds?* "[11]Sin is hidden, when it is laid open by no voice of confession; yea, when it is covered with a shield of proud self-defence. Then iniquity is bound up, so that it cannot be loosed or forgiven. Contrariwise a holy man saith[9], *I acknowledged my sin unto Thee, and my iniquity have I not hid. I said, I will confess my transgressions unto the Lord; and Thou forgavest the iniquity of my sin.* But these hide their sin in the sight of men, and since they cannot hide it in the sight of God, they defend it with impenitent hearts, but *the pangs of a travailing woman*, he saith, *shall come upon him.* For as a woman can conceal her conception for a time, but, at last, the travail-pangs betraying her, she discloses what was concealed, so these can dissemble and conceal for a time their sin, but in their time all the hidden things of their hearts shall, with anguish, be revealed, according to that[1], *There is nothing covered, that shall not be revealed, and hid, that shall not be known.*"

[1] Hosea. viii. 10.

[2] Deut. xxxii. 37-42.

[3] Deut. xxxii. 38.

[4] Greg. ap. S. Aug. Apo. T. 2. p. 320 Lap.

[5] Id. in Ps. lxxxv. § 6.

[6] Id. in Ps. xxxi. § 7.

[7] The words תָּתוּם, תָּפוּם, express this oft-renewed sealing of God.

[8] S. Greg. in Job 1. xxv. c. 20. Rib.

[9] Id. in 1 Reg. c. 7. Ch. pp. 215, 16. Ib.

[10] Job xiv. 17. "תָּתוּם as before "תָּפוּם.

[11] Id. in Ps. xxxi. § 7.

Before CHRIST cir. 725.

13 [a]The sorrows of a travailing woman shall come upon him: he is [b]an unwise son; for he should not [c]stay† long in *the place of the* breaking forth of children.

[a] Is. 13. 8. Jer. 30. 6.

[b] Prov. 15. 5.

[c] Rev. viii. 11.

[a] Ps. 1. 21.

[b] Deut. xxxii. 34, 5.

[c] Rom. 11. 8-6.

[a] Rev. 12. 2.

† Heb. a time.

13. *The sorrows of a travailing woman are come upon him.* The travail-pangs are violent, sudden, irresistible. A moment before they come, all is seemingly perfect health; they come, increase in vehemence, and, if they accomplish not that for which they are sent, end in death, both to the mother and the child. Such are God's chastisements. If they end not in the repentance of the sinner, they continue on in his destruction. But never is man more secure, than just before the last and final throe comes upon him. "The false security of Israel, when Samaria was on the point of falling into the hands of its enemies, was a picture of that of the Synagogue, when greater evils were coming upon it. Never did the Jews less think that the axe was laid to the root of the trees." This blind presumption is ever found in a people whom God casts off. At the end of the world, amid the awful signs, the fore-runners of the Day of Judgment, people will be able to reassure themselves, and say[1], *Peace and safety; then sudden destruction cometh upon them as travail upon a woman with child, and they shall not escape.*

The prophet first compares Israel to the mother, in regard to the sufferings which are a picture of the sudden overwhelming visitations of God; then to the child, on whose staying or not staying in the womb, the welfare of both depends.

He is an unwise son, for he should not stay long. Senseless would be the child, which, if it had the power, lingered, hesitated, whether to come forth or no. While it lingers, at one time all but coming forth, then returning, the mother's strength is wasted, and both perish. Wonderful picture of the vacillating sinner, acted upon by the grace of God, but resisting it; at one time all but ready to pour out before his God the hidden burthen which oppresses him, at the next, withholding it; impelled by his sufferings, yet presenting a passive resistance; almost constrained at times by some mightier pang, yet still withheld; until, at the last, the impulses become

Before CHRIST cir. 725.

14 [a] I will ransom them from † the power of the grave; I will redeem them from death: [b] O death, I will be thy plagues; O grave, I will be thy destruction: [c] repentance shall be hid from mine eyes.

Before CHRIST cir. 725.

[a] Is. 25. 8. Rev. 21. 12. † Heb. the hand of. [b] 1 Cor. 15. 54, 55. [c] Jer. 15. 6. Rom. 11. 29.

weaker, the pangs less felt, and he perishes with his unrepented sin.

[a] He had said, that the unwise cannot bring forth, that the wise can. He had mentioned *children*, i. e. such as are not still-born; who come forth perfect into the world. These, God saith, shall by His help be redeemed from everlasting destruction, and, at the same time, having predicted the destruction of that nation, He gives the deepest comfort to those who will to retain free faith in Him, not allowing them to be utterly cast down."

14. *I will ransom them from the power of the grave;* lit. *from the hand*, i. e. the *grasp of the grave*, or *of hell*. God, by His prophets, mingles promises of mercy in the midst of His threats of punishment. His mercy overflows the bounds of the occasion upon which He makes it known. He had sentenced Ephraim to temporal destruction. This was unchangeable. He points to that which turns all temporal loss into gain, their eternal redemption. The words are the fullest which could have been chosen. The word rendered *ransom*, signifies, rescued them by the payment of a price, the word rendered *redeem*, relates to one, who, as the nearest of kin, had the right to acquire anything as his own, by paying that price. Both words, in their exactest sense, describe what Jesus did, buying us with a *price*, a full and dear price, not *of corruptible things, as of silver and gold, but with His precious blood*[1]; and that, becoming our near kinsman, by His Incarnation, *for which cause He is not ashamed to call us brethren*[2], and *little children*[3]. This was never done by God at any other time, than when, out of love for our lost world, [4] *He gave His Only Begotten Son, that whosoever believeth in Him should not perish but have everlasting life;* and He *came to give His life a ransom for many*[5]. Then only was man really delivered from the *grasp of the grave;* so that *the first death* should only be a freedom from corruption, an earnest, and, to fallen man, a necessary condition of immortality; and *the second death* should have *no power over* them[6]. Thenceforward [7] death, the parent of sorrow, ministers to joy; death, our dishonor, is employed to our glory; the *gate of hell* is the portal to the kingdom of heaven; the *pit of destruction* is the entrance to salvation; and that to man, a sinner." At no other time, [8] were men freed from death and the grave, so as to make any distinction between them and others subject to mortality." The words refuse to be tied down to a temporal deliverance. A little longer continuance in Canaan is not a redemption from the power of the grave; nor was Ephraim so delivered. Words of God [9] cannot mean so little, while they express so much." Then and then alone were they, in their literal meaning, fulfilled when God the Son took our flesh [10], *that, through death, He might destroy him that had the power of death, that is the devil; and deliver them who, through fear of death, were all their lifetime subject to bondage.*

The Jews have a tradition wrapped up in their way, that this was to be accomplished in Christ. [11] I went with the angel Rippol, and Messiah son of David went with me, until I came to the gates of hell. When the prisoners of hell saw the light of the Messiah, they wished to receive him, saying, this is he who will bring us out of this darkness, as it is written, *I will redeem them from the hand of hell.*"

[12] Not without reason is the vouchsafed mercy thus once and again outspoken to us, *I will ransom them from the power of the grave; I will redeem them from death.* It is said in regard to that twofold death whereby we all died in Adam, of the body and of the soul." *O death, I will be thy plagues; O grave, I will be thy destruction.* So fill is God's word, that the sense remains the same, amid much difference of rendering. Christ was the death of death, when He became subject to it; the destruction of the grave when *He* lay in the tomb. Yet to render it in the form of a question is most agreeable to the language [13]. *O death, where are thy plagues? O grave, where is thy destruction?* It is a burst of triumph at the promised redemption, then fulfilled to us in earnest and in hope, when *Christ*, being *risen from the dead, became the First-fruits of them that sleep*[14], and we rose in Him. But the Apostle teaches us, that then it shall be altogether fulfilled, when, at the last Day, *this corruptible*

[1] Gen. 37. 26. [2] Ps. 1. 18, 19. [3] Heb. ii. 11. [4] Ps. 49. 15. [5] Mark. xiii. 20. add 1 Tim. ii. 4. [6] John iii. 16. [7] Matt. xiii. 20. add 1 Tim. ii. 4. [8] Is. 25. 8. [9] Rev. xx. 6. [10] Bern. Serm. 22 in Cant. Lap. [11] Pesik. [12] Tertullian, Bp. Pearson. [13] Heb. ii. 14, 15. [14] Bereshith Rabba, in Martin. Pug. Fid. f. 609, 6.

[15] Cor. xv 54.

134

Before CHRIST cir. 725.

15 ¶ Though [a] he be fruitful among his brethren, [b] an east wind shall come, the wind of the LORD shall come up from the wilderness, and his spring shall become dry and his fountain shall be dried up: he shall spoil the treasure of all † pleasant vessels.

Before CHRIST cir. 725.

† Heb. vessels of desire. ‡ Or, Fulfilled, cir. 721.

16 ‖ Samaria shall be-

[a] See Gen. 41. 52. & 49. 22. [b] Jer. 4. 11. [c] Is. 17. 10. Ezek. 27. 26. & 19. 12. [d] 2 Kings 17. 6.

shall have put on incorruption, and this mortal shall have put on immortality[1]. *Then shall death and hell deliver up the dead which* shall be in them, *and themselves* be *cast into the lake of fire*[2]. "Then shall there be no sting of death; sorrow and sighing shall flee away; fear and anxiety shall depart; tears shall be no more, and in place thereof shall be boundless pleasure, everlasting joy, praise of the glory of God in most sweet harmony." But now too, through death, the good man [3] ceases to die, and begins to live; "he [4] dies wholly to the world, that he may live perfectly with God; the soul returns to the Author of its being, and is hidden in the hidden Presence of God."

Death and hell had no power to resist, and God says that He will not alter His sentence; *Repentance shall be hid from Mine eyes;* as the Apostle says[5], *the gifts and calling of God are without repentance.*

15. *Though* [lit. when] *he* [shall] *be fruitful among his brethren.* Fruitfulness was God's promise to Ephraim, and was expressed in his name. It was fulfilled, shamed, and, in the height of its fulfillment, was taken away. Ephraim is pictured as a fair and fruitful tree. An *East wind*, so desolating in the East, and that, no chance wind, but the wind *of the Lord*, a wind, sent by God and endued by God with the power to destroy, *shall come up from the wilderness*, parching, scorching, fiery, from the burning sands of "Arabia the desert," from which it came, *and shall dry up the fountain* of his being. Deep were the roots of this fair and flourishing tree, great its vigor, ample and perpetual the fountain of its waters, over which it grew and by which it was sustained. He calls it "*his* spring, *his* fountain," as though this source of its life were made over to it, and made its own. It was *planted by the water side;* but it was not of God's planting. *The East wind from the Lord* should dry up the deepest well-spring of its waters, and the tree should wither. Such are ungodly greatness and prosperity. While they are fairest in show, their life-fountains are drying up.

He shall spoil the treasure of all pleasant vessels. *He*, emphatically[6], the enemy whom the Prophet had ever in his mind, as the instrument of God's chastisement on His people, and who was represented by the East wind; the Assyrian, who came from the East, to whom, as to the East wind, the whole country between lay open, for the whirlwinds of his armies to sweep over in one straight course from the seat of his dominion.

16. *Samaria shall become desolate*, or *shall bear her iniquity.* Her iniquity should now find her out, and rest upon her. Of this, "desolation" was, in God's judgments, the consequence. Samaria, "the nursery of idolatry and rebellion against God," the chief in pride should be chief in punishment. *For she hath rebelled against her God.* It aggravated her sin, that He *against* Whom *she rebelled*, was *her own God.* He Who had chosen her to be His, and made Himself her God; Who had shewed Himself *her God* in the abundance of His loving-kindness, from the deliverance out of Egypt to that day. This her desolation, it is again said, should be complete. Hope remains, if the men of a generation are cut off; yet not only should these fall by the sword; those already born were to be dashed in pieces; those as yet unborn were to be sought out for destruction, even in their mother's womb. Such atrocities were common then. Elisha foretold to Hazael that he would perpetrate both cruelties[7]. Shalmaneser dashed the young children in pieces[8], as did the conqueror of No-Ammon[9], and the Babylonians[10] afterward. The children of Ammon ripped up the women with child in Gilead[11], and the murder Menahem in Tiphsah and its coasts[12]. Isaiah prophesies that Babylon should undergo, in its turn, the same as to its children[13], and the Psalmist pronounces God's blessing on its destroyer who should so requite him[14].

Such was to be the end of the pride, the ambition, the able policy, the wars, the oppressions, the luxury, the self-enjoyment, and, in all, the rebellion of Samaria against *her God.* She has stood the more in opposition to God, the nearer she might have been to Him, and *bare her iniquity.* As a city of God's people, it was never rooted. The spot, in its heathen colonists, with which Assyrian policy repeopled it[15], was still the abode of a mingled religion. Corruption clung, by inheritance,

[1] Cor. xv. 54. [2] Rev. xx. 13, 14. [3] Ps. 116. 15. [4] Dr. Hall, Div. Am. Em. ap. S. Burn. f. 274. [5] Rom. xi. 29. [6] עוד [7] 2 Kings viii. 12. [8] Above x. 14. [9] Nah. iii. 10. [10] Jer. li. 56. [11] Am. i. 13. [12] 1 Kings xv. 16. [13] Is. xiii. 16. [14] Ps. cxxxvii. 8, 9. [15] 2 Kings xvii. 24.

135

Before CHRIST cir. 725

come desolate; [f] for she hath rebelled against her God: [g] they shall fall by the sword: their infants shall be dashed in pieces, and their women with child shall be ripped up.

[f] 2 Kgs 18. 12.
[g] 2 Kgs 8. 12. & 15. 16.
Isa. 13. 16.
ch. 10. 14. & Amos 1. 13.
Nah. 3. 10.

CHAPTER XIV.

1. *An exhortation to repentance.*
4. *A promise of God's blessing.*

Before CHRIST cir. 725

O ISRAEL, [a] return unto the LORD thy God; [b] for thou hast fallen by thine iniquity.

[a] ch. 12. 6.
[b] ch. 12. 8. Joel 2. 13.
[c] ch. 13. 9.

to its site. This too was destroyed by John Hyrcanus. "He effaced the marks that it had ever been a city[1]." It was rebuilt by the Romans, after Pompey had taken Jerusalem[2]. Herod retrenched a circuit of two miles and a half of the ancient site; fortified it strongly, as a check on the Jews; repeopled it, partly with some who had served in his wars, partly with the people around; gave them lands, revived their idolatry by replacing their poor temple by one remarkable for size and beauty, in an area of a furlong and a half; and called the place Sebaste in honor of his heathen patron, Augustus[3]. A coin of Nero, struck there, bears the figure (it is thought) of its old idol, Ashtaroth[4]. S. Jerome says, that S. John the Baptist was buried there[5]. The heathen, who were encouraged in such desecrations by Julian the Apostate[6], opened the tomb, burned the bones, and scattered the dust[7]. The city became a Christian see, and its Bishops were present at the four first General Councils[8]. It is now but a poor village, connected with the strongly-fortified town of Herod by its heathen name Sebastieh, a long avenue of broken pillars, and the tomb of the great Forerunner[9]. Of the ancient capital of Ephraim, not even a ruin speaks.

The Prophet closes this portion of his prophecy, as other prophets so often do, with the opposite end of the righteous and the wicked. He had spoken of the victory over death, the irrevocable purpose of God for good to his own; then he speaks of utter final destruction. Then when the mercy of God shall be shewn to the uttermost, and the victory over sin and death shall be accomplished, then shall all the pomp of the world, its riches, joys, luxuries, elegance, glory, dignity, perish, and not a wreck be left behind of all which once dazzled the eyes of men, for which they forsook their God, and sold themselves to evil and the evil one.

XIV. 1. *O Israel, return* [*now, quite*] *unto the Lord your God.* The heavy and scarcely interrupted tide of denunciation is now past. Billow upon billow have rolled over Ephraim; and the last wave discharged itself in the overwhelming, indiscriminating destruction of the seat of its strength. As a nation, it was to cease to be. Its separate existence was a curse, not a blessing; the offspring of rivalry, matured by apostacy; the parent, in its turn, of jealousy, hatred, and mutual vexation.

But while the kingdom was past and gone, the children still remained heirs of the promises made to their fathers. As then, before, Hosea declared that Israel, after having long remained solitary, should in the end *seek the Lord and David their king*[10], so now, after these manifold denunciations of their temporal destruction, God not only invites them to repentance, but foretells that they should be wholly converted.

Every word is full of mercy. God calls them by the name of acceptance, which He had given to their forefather, Jacob; *O Israel.* He deigns to beseech them to *return*; *return now*; and that not "towards" but *quite up to* [11] Himself, the Unchangeable God, Whose mercies and promises were as immutable as His Being. To Himself, the Unchangeable, God invites them to return; and that, as being still their God. They had cast off their God; God had not *cast off His people Whom He foreknew*[12].

[c] 2 He entreats them not only to turn back and look toward the Lord with a partial and imperfect repentance, but not to leave off till they were come quite home to Him by a total and sincere repentance and amendment.[1] He bids them *return quite to* Himself, the Unchangeable God, and their God. "Great is repentance," is a Jewish saying[14], "which maketh men to reach quite up to the Throne of glory."

For thou hast fallen by thine iniquity. "This is the first ray of Divine light on the sinner. God begins by discovering to him the abyss into which he has fallen," and the way by which he fell. Their *own* iniquity it was, on which they had stumbled and so had fallen, powerless to *rise*, except through *Him* call, Whose *voice is with power*[15], and [2] Who giveth what He commandeth.[16] [16] Ascribe

[1] Jos. Ant. 13. 23.
[2] Ib. 14. 4. and 5. 3.
[3] Vaillant, Num. Imp. p. 270 in Reland, Pal. p. 961.
[4] Ch. Hon. 1. 5. Gualt. Arch. Mon. 1. 6. Cassiod. v. Samaria.
[5] Hieronym. p. 95.
[6] See in Reland, p. 960.
[7] Sandiny, Palestine, p. 240.
[8] Not [מאד] but [עד].
[9] Ps. xxix. 4.
[10] Rom. xi. 2.
[11] Pus.
[12] Tosaf. c. 6. in Pes.
[13] Theod. H. E. iii. 7.
[14] Gmar.
[15] Ib. 5.
[16] Ps. xxix. 4.

Before CHRIST cir. 725

2 Take with you words, and turn to the LORD: say unto him, Take away all iniquity, and ‖ receive us graciously: so will we render the [a] calves of our lips.

‖ Or, give good.
[a] Heb. 13. 15.

not thy calamity." He would say, "to thine own weakness, to civil dissension, to the disease of military discipline, to want of wisdom in thy rulers, to the ambition and cruelty of the enemy, to reverse of fortune. These things had not gone against thee, hadst not thou gone to war with the law of thy God. Thou inflictest the deadly wound on thyself; thou destroyest thyself. Not as fools vaunt, by fate, or fortune of war, but *by thine iniquity hast thou fallen.* Thy remedy then is in thine own hand. *Return to thy God.*"

[a] In these words, *by thine iniquity*, he briefly conveys, that such is to ascribe to himself the iniquity of all sin, of whatsoever he has been guilty, not defending himself, as Adam did, in whom we all, Jews and Gentiles, have sinned and fallen, as the Apostle says[1], *For we were by nature the children of wrath, even as others.* By adding actual, to that original, sin, Israel and every other nation falleth. He would say then, O Israel, be thou first converted, for thou hast need of conversion; *for thou hast fallen*; and *confess* this very thing, that *thou hast fallen by thine iniquity*; for such confession is the beginning of conversion."

But wherewith should he return?

2. *Take with you words.* He bids them not bring costly offerings, that they might regain His favor; not whole burnt offerings of bullocks, goats or rams; with which, and with which alone, they had before gone to seek Him[2]; not the silver and gold which they had lavished on their idols; but what seems the cheapest of all, which any may have, without cost to their substance; *words*; worthless, as mere words; precious when from the heart; words of confession and prayer, blending humility, repentance, confession, entreaty and praise of God. God seems to assign to them a form, with which they should approach Him. But with these words, they were also to turn inwardly *and turn unto the Lord*, with your whole heart, and not your lips alone. "After ye shall be converted, confess before Him."

Take away all iniquity [lit. and pleadingly, *Then will take away all iniquity.*] They had *fallen by their iniquities*; before they can rise again, the stumbling-blocks must be taken out of their way. They then, unable themselves to do it, must turn to God, with Whom alone is power and mercy to do it, and say to Him, *Take away all iniquity*, acknowledging that they had manifold iniquities, and praying Him to forgive all, *take away all. All iniquity!* "not only then the past, but what we fear for the future. Cleanse us from the past, keep us from the future. Give us righteousness, and preserve it to the end."

And receive us graciously. [lit. *and receive good*[1]. When God has forgiven and taken away iniquity, He has removed all hindrance to the influx of His grace. There is no vacuum in His spiritual, any more than in His natural, creation. When God's good Spirit is chased away, the evil spirits enter the house, which is *empty, swept, and garnished*[2] for them. When God has forgiven and taken away man's evil, He pours into him grace and all good. When then Israel and, in him, the penitent soul, is taught to say, *receive good*, it can mean only, the good which Thou Thyself hast given; as David says, *of Thine own we have given Thee*[3]. As God is said to "crown in us His own gifts;" ("His own gifts," but "in us";[4]) so these pray to God to receive from them His own good, which they had from Him. For even the good, which God giveth to be in us, *He* accepteth in condescension and forgiving mercy. *Who crownest thee in mercy and loving-kindness*[5]. "They pray God to accept their service, forgiving their imperfection, and mercifully considering their frailty. For since *our righteousnesses are filthy rags*, we ought ever humbly to entreat God, not to despise *our* dutifulness, for the imperfections, wanderings, and negligences mingled therewith. For exceedingly imperfect is it, especially if we consider the *majesty* of the Divine Nature, which should be served, were it possible, with infinite reverence." They plead to God, then, to accept what, although from Him they have it, *yet* through their imperfection, were, but for His goodness, unworthy of His acceptance. Still, since the *glory* of God is the end of all creation, by asking Him to accept it, they plead to Him, that this is the end for which He made and remade them, and placed the good in them, that it might redound to His glory. As, on the other hand, the Psalmist says[6], *What profit is there in my blood, if I go down into the pit*, as though

[1] Eph. ii. 3.
[2] Heb. ix. 12.
[3] Ps. ciii. 4.
[4] Ps. cxlv. 4.
[5] Ps. cxlv. 4.
[6] Ps. cxlv. 4.

[a] The rendering, *Take away all iniquity*, seems to give more, looks the contrast of the two clauses. Israel is bidden to pray God, to take away, and to receive. On the two verbs, there follow two nouns, which stand naturally as the object of each. קח רבים, קח עון and רצא. No one would have doubted that קח טוב means, *receive good*, as just before, קחו דברים means, *take words*, but for the seeming difficulty, "what good had they?"
[1] 1 Chr. xxix. 14.
[2] Mat. xii. 44.
[3] Augustine.
[4] Ps. ciii. 4.
[5] Ps. cxlv. 4.
[6] Ps. xxx. 9.

Before CHRIST cir. 725.

3 [a] Assur shall not save us; [b] we will not ride upon horses; [c] neither will we say any more to the work of our hands, *Ye are our gods:* [d] for in thee the fatherless findeth mercy.

[a] Jer. 31. 18, &c. Ch. 5. 13, 14.
[b] Deut. 17. 16. Ps. 33. 17. Is. 30. 2, 16. & 31. 1.
[c] Ps. 20. 7.
[d] Ch. 2. 17. ver. 4.

his own perishing were a loss to God, his Creator, since thus there were one creature the less to praise Him. "[1] *Take from us all iniquity,* leave in us no weakness, none of our former decay, lest the evil root should send forth a new growth of evil; *and receive good;* for unless Thou take away our evil, we can have no good to offer Thee, according to that[2], *depart from evil, and do good.*"

So will we render the calves of our lips, lit. *and we would fain repay, calves, our lips;* i. e. when God shall have *forgiven us all our iniquity,* and *received* at our hands what, through His gift, we have to offer, the *good* which through His good Spirit we can do, then would we offer a perpetual thank-offering, *our lips.* This should be the substitute for the thank-offerings of the law. As the Psalmist says[3], *I will praise the Name of God with a song, and magnify Him with thanksgiving. This also shall please the Lord, better than a bullock that hath horns and hoofs.* They are to bind themselves to perpetual thanksgiving. As the morning and evening sacrifice were continual, so was their new offering to be continual. But more. The material sacrifice, *the bullock,* was offered, consumed, and passed away. Their *lips* were offered, and remained; a perpetual thank-offering, even a *living sacrifice,* living on like the mercies for which they thanked; giving forth their "endless song" for never-ending mercies.

This too looks on to the Gospel, in which, here on earth, our unending thanksgiving is beginning, in which also it was the purpose of God to restore those of Ephraim who would return to Him. "[4] Here we see law extinguished, the Gospel established. For we see other rites, other gifts. So then the priesthood is also changed. For three sorts of sacrifices were of old ordained by the law, with great state. Some signified the expiation of sin; some expressed the ardor of piety; some, thanksgiving. To those ancient *signs* and images, the truth of the Gospel, without figure, corresponds. Prayer to God, *to take away all iniquity,* contains a confession of sin, and expresses our faith, that we place our whole hope of recovering our lost purity and of obtaining salvation in the *mercy* of Christ. *Receive good.* What other good can we offer, than detestation of our past sin, with burning *desire* of holiness? This is the burnt offering. Lastly, we will *repay the calves of our lips,* is the promise of that solemn vow, most acceptable to God, whereby we bind ourselves to keep in continual remembrance all the benefits of God, and to render ceaseless praise to the Lord Who has bestowed on us such precious gifts. For *the calves of the lips* are orisons well-pleasing unto God. Of which David says[5], *Then shalt Thou be pleased with the sacrifices of righteousness, with burnt offerings and whole burnt offerings; then shall they offer bullocks upon Thine altar.*"

3. *Assur shall not save us.* After prayer for pardon and for acceptance of themselves, and thanksgiving for acceptance, comes the promise not to fall back into their former sins. Trust in man, in their own strength, in their idols, had been their besetting sins. Now, one by one, they disavow them.

First, they disclaim trust in man, and making[6] *flesh their arm.* Their disclaimer of the help of the Assyrian, to whom they had so often betaken themselves against the will of God, contains, at once, that best earnest of true repentance, the renewal of the confession of past sins, and the promise to rely no more on any princes of this world, of whom he was then chief. The horse, in like way, is the symbol of any warlike strength of their own. As the Psalmist says[7], *Some put their trust in chariots and some in horses, but we will remember the name of the Lord our God;* and[8], *a horse is a vain thing for safety, neither shall he deliver any by his great strength;* and Solomon[9], *The horse is prepared for the day of battle, but salvation is of the Lord.* War was almost the only end for which the horse was used among the Jews. If otherwise, it was a matter of great and royal pomp. It was part of a standing army. Their kings were especially forbidden to multiply horses[10] to themselves. Solomon, indeed, in his prosperity, broke this, as well as other commands of God. The pious king Hezekiah, although possessed at one time of large treasure, so kept that command as to furnish matter of mockery to Rabshakeh, the blaspheming envoy of Assyria, that he had neither horses nor horsemen[11]. The horses being procured from Egypt[12], the commerce gave fresh occasion for idolatry.

Neither will we say any more to the work of our hands, ye are our gods. This is the third disavowal. Since it was folly and sin to trust

[1] Ps. lxxiii. 22.
[2] Ps. lxxxvii. 2.
[3] Ps. xxxviii. 2.
[4] Isai. 30. 1.
[5] Deut. xvii. 16.
[6] Jer. xvii. 5.
[7] Ps. xx. 7.
[8] Prov. xxi. 31.
[9] Deut. xvii. 16.
[10] 2 Kings xviii. 20.
[11] 1 Kings x. 28.

Before CHRIST cir. 725.

4 ¶ I will heal [b] their backsliding, I will love them [c] freely: for mine anger is turned away from him.

5 I will be as [d] the dew

[a] Jer. 3. 6. & 14. 7.
[b] Ch. 11. 7.
[c] Eph. 1. 6.
[d] Job 29. 19. Prov. 19. 12.

in the creatures which God had made, apart from God, how much more, to trust in things which they themselves had made, instead of God, and offensive to God!

For in Thee [or, *O Thee, in Whom*] *the fatherless findeth mercy.* He is indeed fatherless who hath not God for his Father. They confess then, that they were and deserved to be thus *fatherless* and helpless, a prey to every oppressor; but they appeal to God by the title which He had taken, *the Father of the fatherless*[1], that He would have mercy on them, who had no help but in Him. "[2] We promise this, they say, hoping in the help of Thy mercy, since it belongeth to Thee and is for Thy Glory to have mercy on the people which believeth in Thee, and to stretch forth Thine Hand, that they *may* be able to leave their wonted ills and amend their former ways."

4. *I will heal their backsliding.* God, in answer, promises to heal that wound of their souls, whence every other evil came, their fickleness and unstedfastness. Hitherto, this had been the characteristic of Israel. [a] *Within a while they forgot His works, and would not abide His counsels.* [b] *They forgot what He had done. Their heart was not whole with Him; neither continued they steadfast in His covenant. They turned back and tempted God. They kept not His testimonies, but turned back and fell away like their forefathers, starting aside like a broken bow.* Stedfastness to the end is the special gift of the Gospel. *Lo, I am with you always, even unto the end of the world. The gates of hell shall not prevail against it*[3]. And to individuals, *Jesus, having loved His own, loved them unto the end*[4]. In healing that disease of unstedfastness, God healed all besides. This He did to all, wheresoever or howsoever dispersed, who received the Gospel; this He doth still; and this He will do completely in the end, when *all Israel shall be saved.*

I will love them freely; i. e. as the word means, *compelled*[5] thereto by Himself alone, and so, (as used of God) moved by His own Essential Bountifulness, the exceeding greatness of His Goodness, largely, bountifully. God *love us freely* in loving us against our desserts, because He *is love;* He *loves us freely* in that He freely became Man, and, having become Man freely shed His Blood for the remission of our sins, freely forgave our sins; He *loves us freely,* in *pitying us graces, according to the good pleasure of His will*[6], to become pleasing to Him, and causing all good in us; He *loves us freely,* in rewarding infinitely the good which we have from *Him.* "[7] More manifestly here speaketh the Person of the Saviour Himself, promising His own Coming to the salvation of penitents, with sweetly sounding promise, with sweetness full of grace."

For Mine anger is turned away from him. As He says[8], *In My wrath I smote thee; but in My favor have I had mercy on thee.* He doth not withhold only, or suspend His anger, but He taketh it away wholly. So the Psalmist saith[9], *Thou hast forgiven the iniquity of Thy people; Thou hast covered all their sin; Thou hast taken away all Thy wrath; Thou hast turned from the fierceness of Thine anger.*

5. *I will be as the dew unto Israel.* Before, He had said[10], *his spring shall become dry and his fountain shall be dried up.* Now again He enlarges the blessing; their supply shall be unfailing, for it shall be from God; yea, God Himself shall be that blessing; *I will be the dew; descending in the warm grace*[11], to quicken and refresh it; descending, Himself, into the dried and parched and sere hearts of men, as He saith, *We will come unto him and make Our abode in him*[12]. The grace of God, like the dew, is not given once for all, but is, day by day, waited for, and, day by day, renewed. Yet doth it not pass away, like the fitful goodness[13] of God's former people, but turns into the growth and spiritual substance of those on whom it descends.

He shall grow as the lily. No one image can exhibit the manifold grace of God in those who are His own, or the fruits of that grace. So the Prophet adds one image to another, each supplying a distinct likeness of a distinct grace or excellence. The lily is the emblem of the beauty and purity of the soul in grace; the *cedar of Lebanon,* of its strength and deep-rootedness, its immovableness and uprightness; the evergreen *olive tree* which "remaineth in its beauty both winter and summer;" of the unvarying presence of Divine Grace, continually supplying an ever-sustained freshness, and leaving in fruit; and the fragrance of the aromatic plants with which the lower parts of Mount Lebanon are decked, of its loveliness and sweetness; as a native explains this[14], "he takes a sec-

[1] Ps. lxviii. 5.
[2] Bish.
[3] Ps. lxxviii. 12, 37, 42, 57, 58.
[4] S. Matt. xxviii. 20. xvi. 18.
[5] Ps. cvi. 13.
[6] John xiii. 1.
[7] Bish.
[8] xiii. 15.
[9] Ps. lxxii. 2.
[10] Is. lx. 10.
[11] Ps. lxxii. 6.
[12] S. John xiv. 23.
[13] S. John xiv. 18.
[14] Above vi. 4.
[15] B. Tanchum, in Poc.

138

139

Before CHRIST cir. 725.

unto Israel: he shall || grow as the lily, and † cast forth his roots as Lebanon.

6 His branches † shall spread, and [1] his beauty shall be as the olive tree, and [m] his smell as Lebanon.

7 [n] They that dwell under his shadow shall return; they shall revive *as* the corn, and || grow as the

|| Or, blossom.
† Heb. strike.
[1] Ps. 52. 8. & 128. 3.

[m] Gen. 27. 27. Cant. 4. 11.
[n] Ps. 91. 1.

|| Or, blossom.

and comparison from Mount Lebanon for the abundance of aromatic things and odoriferous flowers.[a] Such are the myrtles and lavender and the odoriferous reed: from which "as you enter the valley" (between Lebanon and Anti-lebanon) "straightway the scent meets you."[b] All these natural things are established and well-known symbols of things spiritual. The lily, so called in Hebrew from its dazzling whiteness, is, in the Canticles[c], the emblem of souls in which Christ takes delight. The lily multiplies exceedingly[d]; yet hath it a weak root and soon faileth. The *Prophet*, then, unleith with these, plants of unfading green, and deep root. The seed which *had no root*, our Lord says, *withered away*[e], as contrariwise, St. Paul speaks of those, who are *rooted and grounded in love*[f], and of being *rooted and built up in Christ*[g]. The wide-spreading branches are an emblem of the gradual growth and enlargement of the Church, as our Lord says[h], *It becometh a tree, so that the birds of the air come and lodge in the branches thereof*. The symmetry of the tree and its outstretched arms express, at once, grace and protection. Of the olive the Psalmist says[i], *I am like a green olive tree in the house of God*; and Jeremiah says[k], *The Lord called thy name a green olive tree, fair and of goodly fruit*; and of "fragrance" the spouse says in the Canticles[l], *because of the savor of Thy good ointments, Thy name is as ointment poured forth*; and the Apostle says[m], *thanks be to God, which maketh manifest the savor of His knowledge by us in every place*. Deeds of charity also are an *odor of good smell*[n]; the prayers of the saints also are *sweet odors*[o]. All these are the fruits of the Spirit of God Who says, *I will be as the dew unto Israel*. Such reunion of qualities, being beyond nature, suggests the more, that that, wherein they are all combined, the future Israel, the Church, shall flourish with graces beyond nature, in their manifoldness, completeness, unfailingness.

7. *They that dwell under his shadow*, i. e. the shadow of the restored Israel, who had just been described under the image of a magnificent tree uniting in itself all perfections. "[n] They that are under the shadow of the Church are together under the shadow of Christ the Head thereof, and also of God the Father." The Jews, of old, explained it[p], "they shall dwell under the shadow of their Messiah." Thus, he says, *shall return*, i. e. they shall turn to be quite other than they had been, even back to Him, to Whom they belonged, Whose creatures they were, God. *They shall revive as the corn*. The words may be differently rendered, in the same general meaning. The simple words, *They shall revive* [lit. *give life* to, or preserve in life,] corn, have been filled up differently. Some of old, (whence corn has been taken) understood *it, they shall revive* themselves,[q] and so, *shall live*, and that either *as corn*, (as it is said, *shall grow as the vine*); or *by corn*[r] which is also very natural, since "bread is the staff of life," and our spiritual Bread is the support of our spiritual life. Or lastly, (of which the grammar is easier, yet the idiom less natural) it has been rendered *they shall give life to corn*, make corn to live, by cultivating it. In all ways the sense is perfect. If we render, *shall revive* as corn, it means, being, as it were, dead, they shall not only live again with renewed life, but shall even increase. Corn first dies in its outward form, and so is multiplied; the fruit-bearing branches of the vine are pruned and cut, and so they bear richer fruit. So through suffering, chastisement, or the heavy hand of God or man, the Church, being purified, yields more abundant fruits of grace. Or if rendered, *shall make corn to grow*, since the Prophet, all around, is under figures of God's workings in nature, speaking of His workings of grace, then it is the same image, as when our Lord speaks of those who *receive the seed in an honest and true heart and bring forth fruit, some an hundredfold, some sixty, some thirty*[s]. Or if we were to render, *shall produce life through wheat*, what were this, but that *seed*-corn, which, for us and for our salvation, was sown in the earth, and died, and *brought forth much fruit*; the Bread of life, of which our Lord says[t], *I am the Bread of life. Whoso eateth of this bread shall live for ever*, and *the bread which I will give is My Flesh, which I will give for the life of the world*?

The scent thereof shall be *as the wine of Lebanon*. The grapes of Lebanon have been of the size of plums; its wine has been spoken

[1] Theophr. Hist. Plant. x. 7.
[2] Otin. in Voc.
[a] Cant. ii. 1. 3.
[b] Math. xiii. 4.
[c] Eph. iii. 17.
[d] Col. ii. 7.
[e] Mt. xiii. 32.
[f] Ps. lii. 8.
[g] Ez. xli. 25.
[h] Lk. ii. 3.

[i] 1 Cor. ii. 14.
[k] Phil. iv. 18.
[l] Rev. v. 8.
[m] Jos.
[n] Kimchi.
[o] As the old versions, LXX. Vulg. Syr.
[p] Mt. Matt. xiii. 23.
[q] Heb. xiii. 23.
[r] John vi. 48, 51.

Before CHRIST cir. 725.

vine: the || scent thereof *shall be* as the wine of Lebanon.

8 Ephraim *shall say*, What have I to do any more with idols? [x] I have heard *him*, and observed him: *I am* like a green fir tree. [y] From me is thy fruit found.

|| Or, *memorial*.

[x] ver. 3.

Before CHRIST cir. 725.

[y] Jam. 1. 17.

of as the best in the East or even in the world[1]. Formerly Israel was as a luxuriant, but empty, vine, bringing forth no fruit to God[2]. God "*looked that it should bring forth grapes, and it brought forth wild grapes*. Now its glory and luxuriance should not hinder its bearing fruit, and that, the noblest of its kind. Rich and fragrant is the odor of graces, the inspiration of the Spirit of God, and not fleeting, but abiding.

8. *Ephraim* shall say, *what have I to do any more with idols*? So Isaiah foretells[a], *The idols He shall utterly abolish*. Aforetime Ephraim said obstinately, in the midst of God's chastisements[b], *I will go after my lovers, who give me my bread and my water, my wool and my flax, mine oil and my drink*. Now she shall renounce them wholly and for ever. This is entire conversion, to part wholly with everything which would dispute the allegiance with God, to cease to look to any created thing or being, for what is the gift of the Creator alone. So the Apostle says[c], *what concord hath Christ with Belial*? This verse exhibits in *few*, vivid, words, converted Ephraim speaking with God, and God answering; Ephraim renouncing his sins, and God accepting him; Ephraim *glorying* in God's goodness, and God reminding him that he holds all from Himself.

I have heard and observed him. God answers the profession and accepts it. *I*, (emphatic) *I Myself have heard and have answered*, as He says[d], *Before they call I will answer*. Whereas God, before, had hid His face from them, or had *observed* [e] them, only as the object of His displeasure, and as ripe for destruction, now He reverses this, and *observes* them, in order to foreconse the wishes of their hearts before they are expressed, to watch over them and survey and provide for all their needs. To this, Ephraim exulting in God's goodness, answers, *I am like a green fir tree*, i. e. evergreen, ever-fresh. The *berosh*, (as S. Jerome, living in Palestine, thought) one of the large genus of the *pine* or *fir*, or (as others trans-

[1] See in Ottimann, ii. 102. Germ. and Marcolino in Lab.
[2] Is. v. 2.
[a] Is. v. 2.
[b] ch. ii. 5.
[c] 2 Cor. vi. 15.
[d] Is. lxv. 24.
[e] Dt. xxv. 28.
[f] ch. ii. 5.

lated) the *cypress*[f], was a tall stately tree[g]; in whose branches the stork could make its nest[h]; its wood precious enough to be employed in the temple[i]; fine enough to be used in all sorts of musical instruments[k]; strong and pliant enough to be used for spears[l]. It was part of the glory of Lebanon[m]. A Greek historian says that Lebanon "[n] was full of cedars and pines and cypresses, of wonderful beauty and size." A modern traveller says, of "the cypress groves of Lebanon;" "[o] Each tree is in itself a study for the landscape painter—some, on account of their enormous stems and branches. —Would you see trees in all their splendor and beauty, then enter these wild groves, that have never been touched by the pruning knife of art." This tree, in its majestic beauty, tenacity of life, and undying verdure, winter and summer, through the perpetual supply of sap, pictures the continual life of the soul through the unbroken supply of the grace of God. Created beauty must, at best, be but a faint image of the beauty of the soul in grace; for this is from the indwelling of God the Holy Ghost.

From Me is thy fruit found. Neither the pine nor the cypress bear any fruit, useful for food. It is probable then that here too the Prophet fills out one image by another and says that restored Israel, the Church of God, or the soul in grace, should not only have beauty and majesty, but what is not, in the way of nature, found united therewith, fruitfulness also. *From Me is thy fruit found*; *as our Lord says*[p], *I am the vine, ye are the branches*. Human nature, by itself, can as little bear fruit well-pleasing to God, as the pine or cypress can bear fruit for human use. As it were a miracle in nature, were these trees to bring forth such fruit, so, for man to bring forth fruits of grace, is a miracle of grace. The presence of works of grace attests the immediate working of God the Holy Ghost, as much as any miracle in nature.

[1] Ps. lxx. 11.
[2] Is. v. 2.
[a] Is. ii. 18.
[b] Jer. vii. 18.
[c] 2 Cor. vi. 15.
[d] Is. lxv. 24.
[e] Dt. xxv. 28.
[f] Is. xl. 19. & xlvi. 13. & lxxiii. 28. & lxxiv. 5. & lxxxiv. 10. & lxxxvii. 4. & lxxxviii. 10. & lxxxix. 12. & cxxxvii. 2. Ezek. xxvii. 5. Zech. xi. 2. Ecclus. xxiv. 13. Cant. iv. 13. Ecclus. xxiv. 13. Cant. iv. 13. Ecclus. xxiv. 13. Cant. iv. 13

Before CHRIST cir. 725.

9 [r] Who *is* wise, and he shall understand these *things?* prudent, and he shall know them? for [s] the ways of the LORD *are* right, and the just shall walk in them: but the transgressors shall fall therein.

Before CHRIST cir. 725.

[r] Ps. 107. 43. Jer. 9. 12. Dan. 12. 10. John 8. 47. 8 18. 27.

[s] Prov. 10. 29. Luke 2. 34. 2 Cor. 2. 16. 1 Pet. 2. 7, 8.

9. *Who is wise and he shall understand these* things? The Prophet says this, not of the words in which he had spoken, but of the substance. He does not mean that his style was obscure, or that he had delivered the message of God in a way difficult to be understood. This would have been to fall of his object. Nor does he mean that human acuteness is the key to the things of God. He means that those only of a certain character, those wise, through God, unto God, will understand the things of God. So the Psalmist, having related some of God's varied chastenings, mercies and judgments, sums up [1], *Whoso is wise and will observe these things, even they shall understand the loving kindness of the Lord.* So Asaph says that God's dealings with the good and bad in this life were *too hard* for him to *understand*, until he *went into the sanctuary of God;* then *understood* he *their end*[2]. In like way Daniel, at the close of his prophecy, sums up the account of a sifting-time [3], *Many shall be purified and made white and tried, and the wicked shall do wickedly; and none of the wicked shall understand, but the wise shall understand.* As these say that the wise alone understand the actual dealings of God with man, so Hosea says, that the wise alone would understand what he had set forth of the mercy and severity of God, of His love for man, His desire to pardon, His unwillingness that any should perish, His longing for our repentance, His store of mercies in Christ, His gifts of grace and His free eternal love, and yet His rejection of all half-service and His final rejection of the impenitent. *Who is wise?* "The word who is always taken, not for what is impossible, but for what is difficult." So Isaiah saith [4], *Who hath believed our report, and to whom is the Arm of the Lord revealed?* Few are wise with *the wisdom which is from above;* few understand, because few wish to understand, or seek wisdom from Him *Who giveth to all men liberally, and upbraideth not*[5]. The question implies also, that God longs that men should understand to their salvation. He inquires for them, calls to them that they would meditate on His mercies and judgments. As S. Paul says [6], *Behold the goodness and severity of God; on them which fell, severity; but toward thee, goodness, if thou continue in His goodness. O the depth of the riches both of the wisdom and knowledge of God! how unsearchable are His judgments, and His ways past finding out.* *Unsearchable* to intellect and theory; intelligible to faith and for acting on.

And he shall understand, (i. e. *that he may understand*[7]) *these* things. The worldly-wise of that generation, too, doubtless, thought themselves too wise to need to understand them; as the wise after this world counted the Cross of Christ foolishness.

Prudent. Properly "gifted with understanding," the form of the word expressing that he was *endowed* with this *understanding*[8], as a gift from God. *And He shall know them.* While the wise of this world disbelieve, jeer, scoff at them, in the name of human reason, he who has not the natural quickness of man only, but who is endued with the true wisdom, shall *know* them. So our Lord says [9], *If any man will do His will, he shall know of the doctrine whether it is of God.* The word, *wise,* may specially mean him who contemplates those truths and understands them in themselves, yet plainly so as to act upon them; and the word *endued with prudence,* may specially describe such as are gifted with readiness to apply that knowledge to practice, in judgment, discrimination, act [10]. By uniting both, the Prophet joins contemplative and practical wisdom, and intensifies the expression of God's desire that we should be endowed with them.

For the ways of the Lord are right. If in the word, *ways,* the figure is still preserved [11], the Prophet speaks of the ways, as "direct and straight;" without a figure, as "just and upright."

The ways of the Lord are, what we, by a like figure, call "*the course* of His Providence;" of which Scripture says [12], *His ways are judgment; a God, His ways are perfect.* [13] *The Lord is righteous in all His ways, and holy in all His works.* [14] *Thy way is in the sea, and Thy paths in the great waters, and Thy footsteps are not known.* [15] *Lo, these are parts of His ways, but how little a portion is heard of Him, and the thunder of His power who can understand?* [16] *Who hath ordained Him His way, and who can say, Thou hast wrought iniquity?* These *ways of God* include His ordering for us, in His eternal wisdom, that course of life, which leads most directly to Himself. They include, then, all God's commandments, precepts, counsels, His whole moral law, as well as His separate purpose for each of us. In the one way, they are God's ways toward us; in the other they are God's ways for us.

The just shall walk in them. God reveals His ways to us, not that we may know them only, but that we may do them. "The end of moral science is not knowledge, but practice," said the Heathen philosopher [1]. But the life of grace is a life of progress. The word, *walk,* implies not continuance only, but advance. He does not say, "they shall *stand* in God's ways," but *they shall walk in them.* They shall go on in them "upright, safe, and secure, in *great peace* and with *nothing whereat to stumble*[2]. In God's ways there is no stumbling block, and they who walk in them, are free from those of which other ways are full. Whereas, out of God's ways, all paths are tangled, uneven, slippery, devious, full of snares and pitfalls, God maketh His way *straight,* a royal highway, smooth, even, direct unto Himself.

But (*and*) *the transgressors shall fall therein,* lit. *shall stumble therein*[3]. *Transgressors,* i. e. those who rebel against the law of God, *stumble* in divers manners, not in, but at[4] the ways of God. They stumble at God Himself, at His All-Holy Being, Three and One; they stumble at His attributes; they stumble at His Providence, they stumble at His acts; they stumble at His interference with them; they stumble at His requirements. They rebel against His commandments, as requiring what they like not; at His prohibitions, as refusing what they like. They stumble at His Wisdom, in ordering His own creation; at His Holiness, in punishing sin; but most of all, they stumble at His Goodness and condescension. They have a greater quarrel with His condescension than with all His other attributes. They have stumbled, and still stumble at God the Son, becoming Man, and taking our flesh in the Virgin's womb; they stumble at the humility of the Crucifixion; they stumble at His placing His Manhood at the Right Hand of God; they stumble at the simplicity, power and condescension, which He uses in the Sacraments; they stumble at His giving us His Flesh to eat; they stumble at His forgiving sins freely, and again and again; they stumble at His making us members of Himself, without waiting for our own wills; they stumble at His condescension in using our own acts, to the attainment of *our degree* of everlasting glory. Every attribute, or gift, or revelation of God, which is full of comfort to the believer, becomes in turn an occasion of stumbling to the rebellious. *The things which should have been for his wealth, become to him an occasion of falling*[5]. "They cannot attemper their own wishes and ways to the Divine law; because, *obeying* what they themselves affect, *the law of their members,* they stumble at that other law, which leadeth unto life"[6]. With this the Prophet sums up all the teaching of the seventy years of his ministry. This is the end of all which he had said of the severity and mercy of God, of the Coming of Christ, and of our resurrection in Him. This is to us the end of all; this is thy choice, Christian soul, to walk in God's ways, or to stumble at them. As in the days when Christ came in the Flesh, so it is now; so it will be to the end. So holy Simeon prophesied, "[7] *This Child is set for the fall and rising again of many in Israel;* and our Lord said of Himself, "*For judgment I am come into this world, that they which see not might see, and that they which see might be made blind.* And S. Peter [8]; *Unto you which believe He is precious; but unto them which be disobedient, the stone which the builders disallowed, the same is made the head of the corner, and a stone of stumbling and rock of offence,* to them *which stumble at the word, being disobedient. Christ crucified* was *unto the Jews a stumbling block, and unto the Greeks foolishness, but unto them which are called, both Jews and Greeks, Christ the Power of God, and the Wisdom of God*[9]. *The commandment,* which was ordained *to life,* Paul, when yet unregenerate, *found to be unto death*[10]. "[11] Pray we then the Eternal Wisdom, that we may be truly wise and understanding, and receive not in vain those many good things which Christ has brought to the race of man. Let us cleave to Him by that *faith,* which *worketh by love;* let us seek the Good, seek the *Just,* seek the *Lord while He may be found, and call upon Him while He is near.* Whatever God doth toward ourselves or others, let us account right; *for the ways of the Lord are right,* and that cannot be unjust, which pleaseth the *Just.* Whatever He teacheth, whatever He commandeth, let us believe without discussion, and embrace most firmly for that cannot be false, which the Truth hath taught. Let us walk in His ways,[12] for Christ Himself is *the Way* unto Himself, *the Life.* "[13] Look up to heaven; look down to Hell; live for Eternity." "[14] Weigh a thousand, yea thousands of years against eternity what *that* thou, weighing a finite, how vast soever, against Infinity?"

[1] Ps. cvii. 43. [2] Ib. lxxiii. 16, 17. [3] Dan. xii. 10.
[4] Ezek. xxxiii. 11, 12. [5] Rom. xi. 33, 35.
[6] James 1. 5. [7] Rom. xi. 33, 35.
[8] The force of the abbreviated form, בְּ.
[9] בְּ, the passive of the בְּ which had just preceded.

[10] Ib. John vii. 17.

[r] Aristot. Eth. i. 3. [2] Prov. [3] Prov. xxiv. 16.
[4] As in Rab. Gl. 2. Prov. iv. 19. [5] Ps. lxxix. 22.
[6] Ps. cxix. 165.
[7] from Sanct. [8] Luke ii. 34.

[1] Ps. cxl. 13. [2] Ps. cxxiv. 7, 8.
[3] Ezek. xxxiii. 12. [4] Ib. xxxvi. 23.
[5] Ps. cxxiv. 7, 8.
[6] Ib. xxxvi. 23.
[7] Ib. xxxvi. 23.
[8] Ib. xxxvi. 23.
[9] Ib. xxxvi. 23.
[10] Ib. xxxvi. 23.
[11] As in their degree, the heathen too distinguish *straight* and *crooked.*
[12] יָשָׁר is both used of physical and moral straightness.
[13] Deut. xxxii. 4. Dan. iv. 37. [14] Ps. xviii. 30.
[15] Ib. cxlv. 17. [16] Ib. lxxvii. 19.
[17] Job xxvi. 14. [18] Ib. xxxvi. 23.

[1] Aristot. Eth. i. 3. [2] Prov. [3] Ps. cxix. 165.
[4] As in Rab. Gl. 2. Prov. iv. 19. [5] Ps. lxxix. 22.
[6] from Sanct. [7] Luke ii. 34.

[8] John iv. 29. [9] 1 Ep. ii. 7, 8. [10] 1 Cor. i. 23, 24.
[11] Hom. vii. 10. [12] Bilh. [13] Lap.
[14] St. Aug. in Ps. xxxvi. 1.

143

INTRODUCTION

TO

THE PROPHET JOEL.

The Prophet Joel relates nothing of himself. He gives no hint as to himself, except the name, which was necessary to authenticate his prophecy, that the word of the Lord came to him, and that the book to which that statement is prefixed is that "word of the Lord." *The word of the Lord, which came to Joel, son of Pethuel.* Like Hosea, he distinguished himself from others of the same name by the mention of the name of his unknown father. But his whole book bears evidence, that he was a prophet of Jerusalem. He was living in the centre of the public worship of God: he speaks to the priests as though present, *Come ye, lie all night in sackcloth*[1]; he was, where the solemn assembly[2], which he bids them proclaim, would be held; *the house of the Lord*[3], from which meat-offering and drink-offering were cut off, was before his eyes. Whether for alarm[4], or for prayer[5], he bids, *blow ye the trumpet in Zion. The city*[6], which he sees the enemy approaching to besiege and enter, is Jerusalem. He addresses the *children of Zion*[7]; he reproaches Tyre, Zidon, and Philistia, with selling to the Greeks the *children of Zion and Jerusalem*[8]. God promises by him to *bring back the captivity of Judah and Jerusalem*[9]. Of Israel, in its separated existence, he takes no more notice, than if it were not. They may be included in the three places in which he uses the name: *Ye shall know that I am in the midst of Israel; I will plead for My people and My heritage Israel; the Lord will be the strength of Israel*[10]; but, (as the context shews) only as included, together with Judah, in the one people of God. The promises to Judah, Jerusalem, Zion, with which he closes his book, being simply prophetic, must, so far, remain the same, whomsoever he addressed. He foretells that those blessings were to issue from Zion, and that the Church was to be founded there. Yet the absence of any direct promise of the extension of those blessings to the ten tribes, (such as occur in Hosea and Amos) implies that he had no office in regard to them.

Although a prophet of Jerusalem, and calling, in the name of God, to a solemn assembly and supplication, he was no priest. He mentions the priests as a class to which he did not belong[11], *the priests, the Lord's ministers; ye priests; ye ministers of the altar; ye ministers of my God; let the priests, the ministers of the Lord, weep between the porch and the altar*, the place where they officiated. He calls upon them to proclaim the fast, which he enjoined in the Name of God. *Sanctify ye a fast, call a solemn assembly*[12], he says to those, whom he had just called to mourn, *ye priests, ye ministers of the altar.* As entrusted with a revelation from God, he had an authority superior to that of the priests. While doing this, he interfered not with their own special office.

Joel must have completed his prophecy in its present form, before Amos collected his prophecies into one whole. For Amos takes as the key-note of his prophecy words with which Joel almost closes his; *The Lord shall roar from Zion, and utter His voice from Jerusalem*[13]. Nor only so, but Amos inserts at the end of his own prophecy some of Joel's closing words of promise. Amos thus identi-

[1] i. 13, 14. [2] ii. 15. [3] i. 13-27. [4] i. 8. [5] ii. 15. [6] ii. 1. [7] ii. 23. [8] iii. 4, 6. [9] iii. 1. [10] ii. 27, iii. 2, 16. [11] i. 9. [12] i. 14. [13] i. 2, iii. 16, 17. [14] Joel iii. 18.

144

fied his own prophecy with that of Joel. In the threatening with which he opens it, he retains such word of Joel, in the sublimest order, although the words admit equally of several different collocations, each of which would have had an emphasis of its own[1]. The symbolic blessing, which Amos takes from Joel at the close of his prophecy *the mountains shall drop with new wine*[2], is found in those two prophets alone; and the language is the bolder and more peculiar, because the word *drop*[3] is used of dropping from above, not of flowing down. It seems as if the picture were, that the mountains of Judæa, the mountains, instead of mist or vapor, should distil that which is the symbol of *joy, wine which maketh glad the heart of man*[4]. The ground why Amos, in this marked way, joined on his own book of prophecy to the book of Joel, must remain uncertain, since he did not explain it. It may have been, that, being called in an unusual way to the Prophetic office, he would in this way identify himself with the rest of those whom God called to it. A prophet, out of Judah but for Israel, Amos identified himself with the one prophet of Judah, whose prophecy was committed to writing. Certainly those first words of Amos, *The Lord shall roar from Zion, and utter His voice from Jerusalem*, pointed out to the ten tribes, that Zion and Jerusalem were the place which *God had chosen to place His Name there*, the visible centre of His government, whence proceeded His judgments and His revelation. Others have supposed that had men thought that the evil which Joel had foretold would not come, and that the good may have looked anxiously for the fulfillment of God's promises; and that on that ground, Amos renewed, by way of allusion, both God's threats and promises, thereby impressing on men's minds, what Habakkuk says in plain terms[5], *The vision is for the appointed time, and it hasteth to the end*[6]: *though it tarry, wait for it; for it will come, it will not tarry, or be behindhand*[7].

However this may have been, such marked renewal of threatenings and promises of Joel by Amos, attests two things; 1) that Joel's prophecy must, at the time when Amos wrote, have become part of Holy Scripture, and its authority must have been acknowledged; 2) that its authority must have been acknowledged by, and it must have been in circulation among, those to whom Amos prophesied; otherwise he would not have prefixed to his book those words of Joel. For the whole force of the words, as employed by Amos, depends upon their being recognized by his hearers, as a renewal of the prophecy of Joel. Certainly had men jeered at Amos, as though his threatenings would not be fulfilled[8].

Since, then, Amos prophesied during the time, when Azariah and Jeroboam II. reigned together, the book of Joel must have been at that time written, and known in Israel also. Beyond this, the brief, although full, prophecy of Joel affords no clue as to its own date. Yet probably it was not far removed from that of Amos. For Amos, as well as Joel, speaks of the sin of Tyre and Zidon and of the Philistines in selling the children of Judah into captivity[9]. And since Amos speaks of this, as the crowning sin of both, it is perhaps likely that some signal instance of it had taken place, to which both prophets refer. To this, the fact that both prophets speak of the scourge of locusts and drought[10], (if this were so) would not add any further evidence. For Joel was prophesying to Judah; Amos, to Israel. The prophecy of Joel may indeed subordinately, although very subordinately at the most, include real locusts; and such locusts, if he meant to include them, could have been no local plague, and so could hardly have passed over Israel. But Amos does not speak of the ravages of the locusts, by which, in addition to drought, mildew, pestilence, God had, when he prophesied, recently chastened Israel, as distinguished above others which God had sent upon this land. There is nothing therefore to identify the locusts spoken of by Amos with those which Joel speaks of as an image of the terrible, successive, judgments of God. Rather Amos enumerates, one after the other, God's ordinary plagues in those countries, and says that all had failed in the object for which God sent them, the turning of His people to Himself.

Nor, again, does anything in Joel's own prophecy suggest any particular date, beyond what is already implied through the citation which the book of Amos bears in his book. On the contrary, in correspondence, perhaps, with the wide extent of his prophecy, Joel says next to nothing of what was temporary or local. He mentions, incidentally, in one place the *drunkards*[11] of his people; yet in this one too, he speaks of the sin as especially affected and touched by the chastisement, not

[1] יד׳הוה מציון ישאג וכירושלים יתן קולו׳. Amos, since he opens his prophecy with these words, omits the ו (and thus alters) with which Joel joins them on with what preceded.
[2] *Joel* iv. 18. יטפו ההרים עסיס. Am. ix. 13. ההרים נטפו עסיס.
[3] תטפנה נפל, are used of "the heavens," Jud. v. 4, Ps. lxviii. 9; of "the fingers trickling," Cant. v. 5, 13; "the lips dripping honey," Cant. iv. 11, Prov. v. 3; then of speech.
[4] Ps. civ. 15.
[5] Hab. ii. 3.
[6] לקיץ׳.
[7] 15. b-nathach, as we say "pastoral," לקץ׳.
[8] אחור׳.
[9] v. 12, vi. 2, ix. 10.
[10] Jo. iii. 4-6. Am. i. 6, 9.
[11] v. 18, vi. 3, ix. 10.
[12] "drought," Joel i. 17, 20, Am. iv. 7, 8; "locusts," Am. iv. 9.
[13] i. 2.

145

of the chastisement, as brought upon the sinner or upon the sinful people by that sin. Beyond this one case, the Prophet names neither sins nor sinners among his own people. He foretells chastisement, and exhorts to repentance as the means of averting it, but does not specify any sins. His prophecy is one declaration of the displeasure of God against all sin, and of His judgments consequent thereon, one promise of pardon upon earnest repentance; and so, perhaps, what is individual has, for the most part been purposely suppressed.

The notices in the book of Joel, which have been employed to fix more precisely the date of the Prophet, relate 1) to the proclamation of the solemn assembly, which, it is supposed, would be enjoined thus authoritatively in a time when that injunction would be *observed*; 2) to the mention of certain nations, and the supposed omission of certain other nations, as enemies of Judah. Both arguments have been overstated and misstated.

1) The call to public humiliation implies, so far, times in which the king would not interfere to prevent it. But ordinarily, in Judah, even bad and irreligious kings did not interfere with extraordinary fasts in times of public distress. Jehoiakim did not; the king, who hesitated not to cut in shreds the roll of Jeremiah's prophecies when three or four columns or chapters[a] had been read before him, and burnt it on the hearth by which he was sitting. The fast-day, upon which that roll had been read in the ears of all the people, was an extraordinary *fast before the Lord, proclaimed to all the people in Jerusalem, and to all the people that came from the cities of Judah unto Jerusalem*[b]. This fasting day was not their annual fast, the day of Atonement. For the day of Atonement was in the seventh month; this, Jeremiah tells us, was *in the ninth month*[c]. When such a king as Jehoiakim tolerated the appointment of an extraordinary fast, not for Jerusalem only, but for *all the people who came from the cities of Judah*, we may well think that no king of ordinary impiety would, in a time of such distress as Joel foretells, have interfered to hinder it. There were, at most, after Athaliah's death, two *periods* only of decided antagonism to God. The first was at the close of the reign of Joash, after the death of Jehoiada, when Joash with the princes gave himself to the idolatry of Ashtaroth and put to death Zechariah, the son of Jehoiada, upon whom *the Spirit of God came*, and he foretold their destruction: *Because ye have forsaken the Lord, He hath also forsaken you*[d]. The period after the murder of Zechariah was very short. *At the year came round*, the Syrians came against them; and when *they departed, his own servants slew him*[e]. The only space, left uncertain, is the length of time, during which the idolatry lasted, before the murder of Zechariah. The second period, that in which Amaziah fell away to the idolatry of the Edomites, slienced the prophet of God, and was abandoned by him to his destruction[f], was also brief, lasting probably some sixteen years.

2) The argument from the Prophet's mention of some enemies of God's people[g] and the supposed omission of other later enemies, rests partly on a wrong conception of prophecy, partly on wrong interpretation of the Prophet. On the assumption that the Prophets did not speak of nations, as instruments of God's chastisements on His people, until they had risen above the political horizon of Judah, it has been inferred that Joel lived before the time when Assyria became an object of dread, because, mentioning other enemies of God's people, he does not mention Assyria. The assumption, which originated in unbelief, is untrue in fact. Balaam prophesied the captivity through Assyria[h], when Israel was entering on the promised land; he foretold also the destruction of Assyria or the great empire of the East through a power who should come from Europe[i]. The prophet Ahijah foretold to Jeroboam I. that the Lord would root up *Israel out of the good land which He gave to their fathers, and would scatter them beyond the river*[k]. Neither in temporal nor spiritual prophecy can we discern the rules, by which, *at sundry times and in divers manners*, God revealed Himself through the Prophets, so that we should be able to reduce to one strict method *the manifold wisdom* of God, and infer the age of a prophet from the tenor of the prophecy which God put into his mouth.

It is plain, moreover, from the text of Joel himself, that God had revealed to him, that other more formidable enemies than had yet invaded Judah would hereafter come against it, and that those enemies whom he speaks of, he mentions only, as specimens of hatred against God's people and of its punishment. There can really be no question, that by *the Northern*[l] army, he means the Assyrian. God foretells also by him the capture of Jerusalem, and the punishment of those who *scattered Israel, My heritage, among the heathen, and divided My land*[m]. Such words can only be understood of an entire removal of Judah, whereby others could come and take possession of his land. In connection with these great powers occurs the mention of Tyre Sidon and Philistia, petty yet vexatious enemies, contrasted with the more powerful.

[a] Jer. xxxvi. 23. [b] Ib. 9. [c] Ib.
[d] Chron. xxiv. 17-21. [e] Ib. 22, 23.
[f] Ib. xxv. 16-24, 27.
[g] Tyre, Edom, Philistia, iii. 4; Egypt and Edom, iii. 19. [h] Nu. xxiv. 22. [i] Ib. 24. [k] 1 Kgs xiv. 15.
[l] Ib. 20. [m] Ib. 2.

146

The very formula with which that mention is introduced, shows that they are named only incidentally and as instances of a class. *And also*[a], *what are ye to Me, O Tyre, and Zidon, and all the coasts of Philistia?* The mighty nations were to come as lions, to lay waste; these, like jackals, made their own petty merchants gain. The mighty divided the land; these were plunderers and men-stealers. In both together, he declares that nothing, either great or small, should escape the righteous judgments of God. Neither shall might save the mighty, nor shall the petty malice of the lesser enemies of God be too small to be requited. But not only is there no proof that Joel means to enumerate all the nations who had hitherto infested Judah, but there is proof that he did not.

One only has been found to place Joel so early as the reign of Jehoshaphat. But in his reign, after the death of Ahab, (B. C. 897,) *Moab and Ammon and with them others, a great multitude*[b], invaded Judah. Since then it is tacitly admitted, that the absence of the mention of Moab and Ammon does not imply that Joel prophesied before their invasion [B. C. 897], neither is the non-mention of the invasion of the Syrians any argument that he lived before the end of the reign of Jehoash (B. C. 840). Further, not the mere invasion of Judah, but the motives of the invasion or cruelty evinced in it, drew down the judgments of God. The invasion of Hazael was directed not against Judah, but *against Gath*[c]. But a *small company of men*[d] went up against Jerusalem; *and the Lord delivered a very great company into their hand, because they had forsaken the Lord God of their fathers. They executed*, we are told, *judgment against Joash*. Nor does it appear, that they, like the Assyrians, exceeded the commission for which God employed them. *They destroyed all the princes of the people from among the people*, the princes who had seduced Joash to idolatry and were the authors of the murder of Zechariah. *They conspired against him, and stoned him (Zachariah) with stones at the commandment of the king*. Amos mentions, as the last ground of God's sentence against Damascus, not this incursion, but the cruelty of Hazael to Gilead[e]. The religious aspect of the single invasion of Judah by this band of Syrians was very different from the perpetual hostility of the Philistines, or the malicious cupidity of the Phœnicians.

Still less intelligible is the assertion, that Joel would not have foretold any punishment of Edom, had he lived after the time when Amaziah smote 20,000 of them in the valley of *salt, and took Selah*[f], or Petra B. C. 838. For Amos confusedly prophesied in the reign of Azariah, the son of Amaziah. Azariah recovered Elath also from Edom[g]; yet Amos, in his time, foretells the utter destruction of Bozra and Teman[h]. The victory of Amaziah did not humble Edom. They remained the same emboldened foe. In the time of Ahaz, they again invaded Judah and *smote it and carried away a captivity*[i]. Prophecy does not regard these little variations of conquest or defeat. They do not exhaust its meaning. It pronounces God's judgment against the abiding character of the nation; and while that continues unchanged, the sentence remains. Its fulfillment seems often to linger, but in the end, it does not fail nor remain behind God's appointed time. Egypt and Edom moreover, in Joel, stand also as symbols of nations or people like themselves. They stand for the people themselves, but they represent also others of the same character, as long as the struggle between "the city of God" and "the city of the devil" shall last, i. e. to the end of time.

There being then no internal indication of the date of Joel, we cannot do better than acquiesce in the tradition, by which his book is placed next to that of Hosea, and regard Joel as the prophet of Judah, during the earlier part of Hosea's office toward Israel, and rather earlier than Isaiah. At least, Isaiah, although he too was called to the prophetic office in the days of Uzziah, appears to have embodied in his prophecy, words of Joel, as well of Micah, bearing witness to the unity of prophecy, and, amid the richness and fullness of his own prophetic store, purposely borrowing from those, of whose ministry God did not will that such large fruit should remain. The remarkable words[k], *Near is the Day of the Lord, like destruction from the Almighty shall it come*, Isaiah inserted, word for word[l], from Joel[k], including the remarkable alliteration, eshod mishshadai, "like a *mighty* destruction from the *Almighty*."

The prophecy of Joel is altogether one. It extends from his own day to the end of time. He gives the key to it in a saying, which he casts into the form of a *proverb*, that judgment shall follow after judgment[l]. Then he describes that first desolation, as if present, and calls to repentance[m]; yet withal he says expressly, that the day of the Lord is not come, but is at hand[n]. This he repeats at the beginning of the second chapter[l], in

[a] כל Is. 4 Heb.; iii. 4 Eng.
[b] 2 Chron. xx. 1, 2. [c] 2 Kgs xii. 17.
[d] 2 Chron. xxiv. 24. [e] Ib. 23; add 17, 18.
[f] Ib. 25. [g] 1, 2. [h] 2 Kgs xiv. 7. 2 Chron. xxv. 11.
[i] 2 Kgs xiv. 22. 2 Chron. xxvi. 2. [k] 1, 12.
[l] Ib. 2 Heb.; ii. 2 Eng.
[m] See S. Aug. de Civ. Dei. l. 1. [n] Isaiah xiii. 6.

Isaiah קרוב יום יהוה כשד משדי יבוא •
omitted the "and" only. Other correspondences, as the use of ברקת 16, xxv. 8, 5c. 15, 16, and that between Is. xiii. 15 and Jo. ii. 19, which is an agreement in substance not of words, have no force of proof. [a] Joel i. 10. [b] Ib. 11.
[c] 1, 2 seq. [d] 1, 13.

147

which he describes the coming judgment more fully, speaks of it, as coming[a], and, when, he has pictured it as just ready to break upon them, and God, as giving the command to the great camp assembled to fulfill His word[b], he calls them, in God's name, yet more earnestly to repentance[c], and promises, upon that repentance, plenary forgiveness and the restoration of everything which God had withdrawn from them[d]. These promises culminate in the first Coming of Christ, the outpouring of the Spirit upon all flesh, and the enlarged gift of prophecy at the same time among the sons and daughters of Judah[e]. Upon these mercies to His own people, follow the judgments upon His and their enemies, reaching on to the second Coming of our Lord.

An attempt has been made to sever the prophecy into two discourses, of which the first is to end at c. ii. 17, the second is to comprise the remainder of the book[a]. That scheme severs what is closely united, God's call to prayer and His promise that He will answer it. According to this severance of the prophecy, the first portion is to contain the exhortation on the part of God, without any promise; the second is to contain an historical relation that God answered, without saying what He answered. The notion was grounded on unbelief, that God absolutely *foretold*, that He would, beyond the way of nature, bring, what He would, upon repentance, as certainly remove. It is rested on a mere error in grammar[b]. The grammatical form was probably chosen, in order to express how instantaneously God would hearken to real repentance, that the *Lord is jealous for His land*. The words of prayer should not yet have escaped their lips, when God answered. As He says, "*And it shall be, before they shall call, I will answer; while they are yet speaking, I will hear.* Man has to make up his mind on a petition; with God, hearing and answering are one.

The judgments upon God's people, described in the two first chapters of Joel, cannot be limited to a season of drought and a visitation of locusts, whether one or more. 1) The prophet includes all which he foretells, in one statement, which, both from its form and its preternatural character, has the appearance of a proverbial saying[a]. It does stand, as a summary. For he draws the attention of all to this[b], *Hear this, ye old men, and give ear, all ye inhabitants of the land. Hath this been in your days? etc.* He appeals to the aged, whether they had heard the like, and bids all transmit it to their posterity[c]. The summary is given in a very measured form, in three divisions, each consisting of four words, and the four words standing, in each, in the same order[d]. The first and third words of the four are the same in each; and the fourth of the first and second four becomes the second of the second and third four, respectively. Next to Hebrew, its force can best be seen in Latin;

Residuum gnaue comedit locusta;
Residuumque locuste comedit teredo;
Residuumque bruchi comedit eruca.

The structure of the words resembles God's words to Elijah[e], whose measured rhythm and precise order of words may again be best, because most concisely, exhibited in Latin. Each division contains five words in the same order; and here, the first, second, and fourth words of each five remain the same, and the Proper name which is the fifth in the first five becomes the third in the second five[f].

Profugum gladii Hazaelis occidet Jehu;
Profugumque gladii Jehu occidet Elisha.

In this case, we see that the form is proverbial, because the slaying by Elisha is different in kind from the slaying by Jehu and Hazael, and is the same of which God speaks by Hosea[g], *I hewed them by the Prophets; I slew them by the words of my mouth.* But so also is it with regard to the locust. Except by miracle, what the Prophet here describes, would not happen. He foretells, not only that a scourge should come, unknown in degree and number, before or afterward, in Palestine, but that four sorts of locusts should come successively, the latter destroying what the former left. Now this is not God's ordinary way in bringing this scourge. In His ordinary Providence different sorts of locusts do not succeed one another. Nor would it be any increase of the infliction, anything to record or forewarn of. At times, by a very rare chastisement, God has brought successive flights of the same insect from the same common birthplace; and generally, where the female locusts deposit their eggs and die,

[a] Ii. 2-10. [b] Ii. 18-27. [c] Ii. 11. [d] Ii. 28, 29. [e] Ii. 12-17. [f] Ewald, p. 65.
[a] Forms, like הִנֵּה הָבֵא הָלֵךְ are only used of the past, when a past has been already expressed or implied, as, in English, we may use a present in the place of a preterite, when, in Latin, we use a present synchronistic and seize the action, although past. The past having once been expressed, we might say "and he goes" &c. without ambiguity. But the form being relative, it must be understood of the present, which, in Hebrew, is included in the past time, which has preceded, in future. So also then is the word. The same form is used of the future.

Hos. viii. 10, Am. iv. 5, Is. iv. 5, 10, 13. Herv. Rinl. ii. 288.
[a] Ism. Isr. 98. [b] i. 4. [c] i. 3. [d] i. 3.
[e] יתר הגזם אכל הארבה
ויתר הארבה אכל הילק
ויתר הילק אכל החסיל
[f] 1 Kgs. xix. 17.
[g] ותמלט מחרב חזאל ימית יהוא
ותמלט מחרב יהוא ימית אלישע [h] vi. 5.

unless a moist winter or man's forethought destroy the eggs, the brood which issues from them in the next spring, being as voracious as the full grown locusts, but crawling through the land, does, in that immediate neighborhood, destroy the produce of the second year, more fatally than the parent had that of the preceding. This however is, at most, the ravage of two stages of the same insect, not four successive scourges, the three last destroying what the former had spared. What the Prophet predicted, if taken literally, was altogether out of the order of nature, and yet in literal fulfillment has not the character of a miracle; for it adds nothing to the intensity of what is predicted. The form of his prediction is proverbial; and this coincides with the other indications that the Prophet did not intend to speak of mere locusts.

1) In order to bring down this summary of the Prophet to the level of an ordinary event in God's ordinary Providence, a theory has been invented, that he is not here speaking of different sorts of locusts, but of the same locust in different stages of its growth, from the time when it leaves the egg, until it attains its full development and its wings. According to the inventor of this theory[a], the first, the *gazam* (the *palmer-worm* of our version) was to be the migratory locust, which visits Palestine (it was said) chiefly in Autumn; the second, *arbeh*, (the ordinary name of the locust) was to stand for the young locust, as it first creeps out of the shell; the *yeleq* (translated *canker-worm*) was to be the locust, in what was supposed to be the third stage of development; the *chasil* (translated *caterpillar*) was to be the full-grown locust. According to this form of the theory, the *gazam* was to be the same as the *chasil*, the first as the last; and two of the most special names of the locust, *gazam* and *chasil*, were, without any distinction, to be ascribed to the full-grown locust, of one and the same species. For, according to the theory, the *gazam* was to be the full-grown locust which arrived by flight and deposited its eggs; the *arbeh*, *yeleq*, *chasil*, were to be three chief stages of development of the locusts which left those eggs. So that the *chasil*, although not the same individual, was to be exactly the same insect as the *gazam*, and at the same stage of existence, the full-grown locust, the *gryllus migratorius* with wings. But while these two, more special, names were appropriated to the self-same specific of locust, in the same, its full-grown stage (which in itself is unlikely, when they are thus distinguished from each other) one of the two names which remained to describe (as was supposed) the earlier, (so to speak) infantine or childish[b] stages of its development, *arbeh*, is the most general name of locust. This was much as if, when we wished to speak of a "colt" as such, we were to call it "horse," or were to use the word "cow" to designate a "calf." For, according to this theory, Joel, wishing to mark that he was speaking of the pupa, just emerged from the egg, called it "arbeh," the most common name of the locust tribe.

This theory then was tacitly modified[c]. In the second form of the theory, which is more likely to be introduced among us, *gazam* was to be the locust in its first stage; *arbeh* was to be the second, instead of the first; *yeleq* was to be the last but one; *chasil* was, as before, to be the full-grown locust. This theory escaped one difficulty, that of making the *gazam* and *chasil* full-grown locusts of the same species. It added another. The three moultings which it assumes to be represented by the *arbeh*, *yeleq*, and *gazam*, correspond neither with the actual moults of the locust, nor with those which strike the eye. Some observers have noticed four moultings of the locust, after it had left the egg[d]. Some write, as if there were yet more[e]. But of marked changes which the eye of the observer can discern, there are two only, that by which it passes from the larva state into the pupa, and that by which it passes from the pupa to the full-grown locust. The *three* names, arbitrarily adapted to the natural history of the locust, correspond neither with the *four* actual, nor with the *two* noticeable changes.

But even these terms larva and pupa, if taken in their popular sense, would give a wrong idea of the moults of the locust. The changes with which we are familiar under these names, take place in the locust, before it leaves the egg[f]. "The pupa are equally capable of eating and moving with the larvæ, which they resemble except in having rudiments of wings or of wings and elytra,[g] having in fact "complete wings, only folded up longitudinally and transversely, and inclosed in membranous cases." "The pupa of the orthopters" [to which the locust belongs] "resemble the perfect insect, both as to shape and the organs for taking their food,

[a] Credner on Joel i. 4. p. 102. followed by Scholl only.
[b] The expression of Van der Hoven, Handbook of Zoology i. 372, to convey the idea of growth, rather than of change.
[c] Credner, Rosenmüller, p. 1297. v. הארבה tacitly corrects Credner. Maurer, Ewald, Umbreit, follow Gesenius; yet Ewald thinks that the *gazam*, *yeleq*, *chasil*, need not belong to the proper locust tribe *arbeh*, (which is in fact an abandonment of the theory.

[a] Thomson, The Land and the book, ii. p. 104. Russel Inscrips Sebastiyeh p. 7 ii. Zeitschrift d. D. M. G. ii. p. 62, 70. Van der Hoven, i. 4.
[b] "Ainée plusieurs mues." Nouveau Dict. d'hist. nature. 1817. viii. 446. The Encyclopædia Methodique (1819. i. p. 795) says that the number was not ascertained.
[c] Owen Invertebrata Lect. 18, pp. 424, 425, 6.
[d] See Spence and Kirby, Introd. to Entomol. iii. 180, i. Van der Hoeven, i. p. 373.

148

149

except in not having their wings and elytra fully developed."

These changes regard only its outward form, not its habits. Its voracity begins almost as soon as it has left the egg. The first change takes place "a few days[a]" after they are first in motion. "They fast, *for a short time*[b]," before each change. But the creature continues, throughout, the same living, devouring, thing[c]. From the first, "creeping and jumping in the same general direction, they begin their destructive march[d]." The change, when it is made, takes place "in seven or eight minutes" by the creature disengaging itself from its former outward skin[e]. All the changes are often completed in six weeks. In the Ukraine, six weeks after it has left the egg, it has wings and flies away[f]. In the warmer climate of Palestine, the change would be yet more rapid. "They attain their natural size," Niebuhr says of those in Mosul[g], "with astonishing rapidity." "Tis three weeks," says Le Bruyn[h], "before they can use their wings."

But 2) the Prophet is not writing on "natural history," nor noticing distinctions observable only on minute inspection. He is foretelling God's judgments. But, as all relate, who have described the ravages of locusts, there are not three, four or five, but two stages only, in which its ravages are at all distinct, the unwinged and the winged state.

3) Probably, only in a country which was the birthplace of locusts, and where consequently they would, in all the stages of their existence, be, year by year, before the eyes of the people, would those stages be marked by different names. Arabia was one such birthplace, and the Arabs, living a wild life of nature, have invented, probably beyond any other nation, words with very special physical meanings. The Arabs, who have above fifty names for different locusts, or locusts under different circumstances, so they distinguished the sexes of the locust by different names, so they did three of its ages. "[i] When it came forth out of its egg, it was called dobâ; when its wings appeared and grew, it was called ghaugha; and this, when they jostled one another; and when their colors appeared, the males becoming yellow, the females black, then they were called *jerad*." This is no scientific description; for the wings of the locust are not visible, until after the last moult. But in the language of other countries, where this plague was not domestic, these different stages of the existence of the locust are not marked by a special name. The Syrians added an epithet "the flying," "the creeping," but designated by the "creeping" the *chanâ* as well as the *gebâ*[k], which last the Chaldees render by (*gâzeha*) "the flying." In Joel where they had to designate the four kinds of locusts together, they were obliged, like our own version, in one case to substitute the name of another destructive insect; in another, they use the name of a different kind of locust, the *sarâtân*, or *tarâtân*, the Syrian and Arabic way of pronouncing the Hebrew *tsâsâm*[l]. In Greek the Βροῦχος and Ἀττέλαβος have been thought to be two stages of the unwinged, and so, unperfected, locusts. But S. Cyril[m] and Theodoret[n] speak of the Βροῦχος as having wings; Aristotle[o] and Plutarch[p] speak of the eggs of the Ἀττέλαβος.

4) The Prophet is speaking of successive ravagers, each devouring what the former left. If the theory of these writers was correct, the order in which he names them, would be the order of their development. But in the order of their development, they never destroy what they left in their former stages. From the time when they begin to move, they march right onward "creeping and jumping, all in the same general direction[q]." This march never stops. They creep on, eating as they creep, in the same tract of country, not in the same spot. You could not say of creatures (were we afflicted with them,) who crawled for six weeks, devouring, over two counties of England, that in their later stage they devoured what in their former they left. We should speak of the plague "spreading" over two counties. We could not use the Prophet's description, for it would not be true. This mere march, however destructive in its course, does not correspond

[a] Thomson, l. c. "So soon as one of these hatches, they immediately begin to move forward together, each of them forming a compact body of several hundred yards in square, which, marching afterwards directly forward, climbed over trees, walls and houses, eat up every plant in their way, and let nothing escape them." Shaw, Travels p. 307.

[b] "This is a character of the whole of the hemipterous insect from the hatching of the egg to its death, with no loss of activity or diminution of voracity." Owen, p. 425. "The whole life of the orthopterous insect from the excitation (from the egg) to digitis, may be called an active nymphsleep." Ib. 426.

[c] Shaw, Ib. He is speaking of the last and chief change in the insect.

[d] About mid-April "they hatch and leap all about, being six weeks before they can fly." de Sauvigne, Hasselquist, Ray, Shaw, Niebuhr, Burgess.

[e] Denys, de l'Asie, p. 146.

[f] Travels, p. 179.

[g] Denisl, quoted by Bochart, iv. 1.

[h] *Le Jouel* l. 2, 1. 36. the Syriac renders the *arbeh*, *hanâbe gazzâzâ* (the flying locust), and the *gebâ*, *hanâbe gazzâzâ* (the creeping locust). In 1 Kings viii. 37 and 2 Chron. vi. 28, it renders *chanâ* by *dacchâ*, *creeping*. In Ps. lxxviii. 46, it renders *gebâ* by *hanâbe gazzâzâ*, literally, the *creeping locust*. In Ps. cv. 34, it renders *arbeh*, by *hanâbe* only (as also in 2 Chron. vi.) and puts again by *dacchâ*.

[i] Νεᾶνις Dent. xxviii. 42.

[k] Nah. iii. 16, quoted by Bochart, iii. 962.

[l] Hist. Anim. v. 28 fin.

[m] Ἐν Ἑβραΐδι τὴν ἀκρίδα.

[n] Thomassin, l. c.

[o] In Joel 1 p. 15, the Syriac renders the *arbeh*, *hanâbe gazzâzâ* (the flying locust), and the *gebâ*, *hanâbe gazzâzâ* (the creeping locust). In 1 Kings viii. 37 and 2 Chron. vi. 28, it renders *chanâ* by *dacchâ*, *creeping*. In Ps. lxxviii. 46, it renders *gebâ* by *hanâbe gazzâzâ*, literally, the *creeping locust*. In Ps. cv. 34, it renders *arbeh*, by *hanâbe* only (as also in 2 Chron. vi.) and puts again by *dacchâ*.

[p] Νεᾶνις Deut. xxviii. 42.

[q] Nah. iii. 16, quoted by Bochart, iii. 962.

[r] Hist. Anim. v. 28 fin.

[s] Thomassin, l. c.

[t] In Isai. 33.

with the Prophet's words. The Prophet then must mean something else. When the locust becomes winged it flies away, to ravage other countries. So far from destroying what, in its former condition, it left, its ravages in that country are at an end. Had it been ever so true, that those four names, *gazam*, *arbeh*, *yeleq*, *chanâ*, designated four stages of being of the one locust, of which stage *gazam* was the first, *chanâ* the last, then to suit this theory, it should have been said, that *gazam*, the young locust, devoured what the *chanâ*, by the hypothesis the full-grown locust, left, not the reverse, as it stands in the Prophet. For the young, when hatched, do destroy in the same place which their parents visited, when they deposited their eggs; but the grown locust does not devastate the country which he wasted before he had wings. So then, in truth, had the Prophet meant this, he would have spoken of two creatures, not of four; and of those two he would have spoken in a different order from that of this hypothesis.

5) Palestine not being an ordinary breeding place of the locusts, the locust arrives there by flight. Accordingly, on this ground also, the first mentioned would be the winged, not the crawling, locust. 6) The use of these names of the locust, elsewhere in Holy Scripture, contradicts the theory, that they designate different stages of growth, of the same creature. a) The *arbeh* is itself one of the four kinds of locust, allowed to be eaten, having subordinate species. "[u] *The locust* (arbeh) *after his kind, and the bald locust* (sol'am *the devourer*) *after his kind, and the beetle* (chargol, lit. *the springer*) *after his kind, and the grasshopper* (chagab, perhaps, *the overshadower*) *after his kind.* It is to the last degree unlikely, that the same *arbeh*, which is the generic name of the most common sort of the winged locust, should be given to one imperfect, unwinged, stage of one species of locust.

b) The creeping, unwinged, insect, which has just come forth from the ground, would more probably be called by yet another name for "locust," *gob*, *gobai*, "the creeper," than by that of *gazam*. But though such is probably the etymology of *gob*, probably it too is winged[v].

c) Some of these creatures here mentioned by Joel are named together in Holy Scripture as distinct and winged. The *arbeh* and *chanâ*, are mentioned together[w]; as are also the *arbeh* and the *gebâ*[x]. The *arbeh*, the *gebâ*, and the *chanâ*, are all together mentioned in regard to the plagues of Egypt[y], and all consequently, as winged, since they were brought by the wind. The prophet Nahum also speaks of the *gebâ*, a *spoiling and fleeing away*[z]. According to the theory, the *gebâ*, as well as the *arbeh*, ought to be unwinged.

Nor, again, can it be said, that the names are merely poetic names of the locust. It is true that *arbeh*, the common name of the locust, is taken from its number; the rest, *gazam*, *yeleq*, *chanâ*, are descriptive of the voracity of that tribe. But both the *arbeh* and the *chanâ* occur together in the historical and so in prose books. We know of ninety sorts of locusts[a], and they are distinguished from one another by some epithet. It would plainly be gratuitous to assume that the Hebrew names, although epithets, describe only the genus in its largest sense, and are not names of species. If moreover those names were used of the same identical race, not of different species in it, the saying would the more have the character of a proverb. We could not say, for instance, "what the horse left, the steed devoured," except in some proverbial meaning.

This furnishes a certain probability that the Prophet means something more under the locust, than the creature itself, although this in itself too is a great scourge of God.

II. In the course of the description itself, the Prophet gives hints, that he means, under the locust, a judgment far greater, an enemy far mightier, than the locust. These hints have been put together most fully, and supported in detail by Hengstenberg[b], so that here they are but re-arranged.

1) Joel calls the scourge, whom he describes, the *Northern* or Northman. But whereas the Assyrian invaders of Palestine did pour into it from the North, the locust, almost always, by a sort of law of their being, make their inroads there from their birth-place in the south[c].

2) The Prophet directs the priests to pray, *O Lord give not Thine heritage to reproach, that the heathen should rule over them*[d]. But there is plainly no connection between the desolation caused by locusts, and the people being given over to a heathen conqueror.

3) The Prophet speaks of, or alludes to, the agent, as one responsible. It is not likely that, of an irrational scourge of God, the Prophet would have assigned as a ground of its destruction, *he hath magnified to do*[e]; words used of human pride which exceeds the measure appointed to it by God. On the other hand, when God says, *a nation is come up upon My land*[f] then *will the Lord be jealous for His land*[g], the words belong rather to a heathen invader of God's land, who

[v] Lev. xi. 22.

[w] 1 Kings viii. 37, 2 Chr. vi. 28, Ps. lxxviii. 46.

[x] Nah. iii. 16, 17, Ps. cv. 34. [y] Ex. x. 4. [z] Ib. 16.

[a] Encyclopédie Méthodique Hist. Nat. Insectes, T. vi. v. Criquet pp. 399-30. [b] Christol. iii. 252-61. [c] l. c. [d] Ib. [e] See on 11. 20, p. 128. [f] See on 11. 20, p. 128. [g] L. c. [h] Ib.

disputed with His people the possession of the land which He had given them, than to an insect, which was simply carried, without volition of its own, by the wind. With this, falls in the use of the title *people*, not[a], used often of heathen, not (as is 'am[b]) of irrational creatures.

4) After the summary which mentions simply different kinds of locusts, the prophet speaks of *fire, flame, drought*[c], which shew that he means something beyond that plague.

5) The imagery, even where it has some correspondence with what is known of locusts, goes beyond any mere plague of locusts. a) People are terrified at their approach; but Joel says not *people*, but *peoples*[d], nations. It was a scourge then, like those great conquering Empires, whom God made the *hammer of the whole earth*[e]. b) The locusts darken the air as they come; but the darkening of the sun and moon, the withdrawing of the shining of the stars[f] (which together are incompatible) are far beyond this, and are symbols elsewhere of the trembling of all things before the revelation of the wrath of God.[g] c) Locusts enter towns and are troublesome to their inhabitants[h]; but the fields are the scenes of their desolation, in towns they are destroyed[i]. Those in Joel are represented as taking *the city*, Jerusalem[k], symbols of countless hosts, but as mere locusts, harmless.

6) The effects of the scourge are such as do not result from mere locusts. a) The quantity used for *the meat-offering and drink-offering*[l] was so small, that even a famine could not occasion their disuse. They were continued even in the last dreadful siege of Jerusalem. Not materials for sacrifice, but sacrificers were wanting[m]. b) God says, *I will restore the years which the locust hath eaten*[n]. But the locust, being a passing scourge, did not destroy the fruits of several years, only of that one year. c) The *beasts of the field are* bidden to rejoice, because *the true beareth her fruit*[o]. This must be metaphor, for the trees are not food for cattle. d) The scourge is spoken of as greater than any which they or their fathers knew of, and as one to be ever remembered[p]; but Israel had many worse scourges than any plague of locusts, however severe. God had taught them by David, It is better to fall into the hands of God, than into the hands of man.

7) The destruction of this scourge of God is described in a way, taken doubtless in his details from the destruction of locusts, yet, as a whole, physically impossible in a literal sense[q].

8) The Day of the Lord, of which he speaks,

[a] יָדַע i. 4. [b] בְּעֵר. [c] i. 19, 20. [d] לְאֻמִּים. [e] Isai. i. 25. [f] ii. 10. [g] Isai. xiii. 10. [h] Isai. ix. 9, 3. 177. [i] Isai. xiii. 10. [k] Wahrl. Joel. [l] Bengel. from Jos. B. J. 6, 5, 1. [m] Isai. xxiii. 18. [n] Bengel. from Jos. B. J. 6, 5, 1. [o] ii. 22. [p] Bengel. from Jos. B. J. 6, 5, 1.

is identical with the scourge which he describes, but is far beyond any plague of locusts. It includes the captivity of Judah[r], the division of their land[s], its possession by strangers, since it is promised that those are no more *to pass through her*[t]. It is a day of utter destruction, such as the Almighty alone can inflict. *It shall come like a mighty destruction from the Almighty*[u].

Attempts have been made to meet some of these arguments; but these attempts for the most part only illustrate the strength of the arguments, which they try to remove.

1. 1) *Northern* has been taken in its natural sense, and it has been asserted, contrary to the fact, that locusts did come from the North into Palestine[v]; or it has been said[x], that the locusts were first driven from their birthplace in Arabia Deserta through Palestine to the North, and then brought back again into Palestine *from* the North; or that *Northern* meant that part of the whole body of locusts which occupied the Northern parts of Palestine[y], Judea lying to the extreme south.

But an incidental flight of locusts, which should have entered Palestine from the North, (which they are not recorded to have done) would not have been called "the Northern." The object of such a name would be to describe the locust of those spoken of, not a mere accident or anomaly. Still less, if this ever happened, (of which there is no proof) would a swarm of locusts be so called, which had first come from the South. The regularity, with which the winds blow in Palestine, makes such a bringing back of the locusts altogether improbable. The South wind blows chiefly in March; the East wind in Summer, the North wind mostly about the Autumnal equinox. But neither would a body so blown to and fro, be the fearful scourge predicted by the Prophet, nor would it have been called *the Northern*. The i of the word implies, like *our ow*n in Northern, designates that which is spoken of, not as coming incidentally from the North, but as having an habitual relation to the North. A flight of locusts driven back, contrary to continual experience, from the North, would not have been designated as *the Northern*, any more than a Lowlander who passes some time in the Highlands would be called a Highlander, or a Highlander, passing into the South, would be called a "Southron." With regard to the third explanation, Joel was especially a prophet of Judah. The supposition that, in predicting the destruction of the locusts, he spoke of the Northern not of the Southern portion of them,

[r] ii. 28. [s] i. 2, 3, ii. 2. [t] Ibn on ii. 20. [u] iii. 1. [v] Ibn. 3. [x] iii. 17. [y] i. 18. Ewald. Ezra, Grotius, followed by Lightfoot, Pococ. [z] i. 4. Cast. Bochart. [a] Cocceius. [b] Bochart (Hierozoic. P. ii. L. iv. c. 5.), Lowth.

implies that he promised on the part of God, as the reward of the humiliation of Judah, that God would remove this scourge from the separated kingdom of the ten tribes, without any promise as to that part which immediately concerned themselves. Manifestly also, *the Northern* does not, by itself, express the Northern part of a whole.

It is almost incredible that some have understood by *the Northern*, those driven toward the North, and so those actually in the South[a]; and *I will remove far from you the Northern*, "I will remove far from you who are in the South, the locusts who have come to you from the South, whom I will drive to the North."

2) Instances have been brought *from other lands*, to which locusts have come from the North. This answer wholly mistakes the point at issue. The question is not as to the direction which locusts take, in *other countries*, whither God sends them, but as to the quarter from which they enter Judea. The direction which they take, varies in different countries, but is on one and the same principle. It is said by one observer, that they have power to fly against the wind[b]. Yet this probably is said only of light airs, when they are circling round in preparation for their flight. For the most part, they are carried by the prevailing wind, sometimes, if God so wills, to their own destruction, but, mostly, to other countries as a scourge. "When they can fly, they go," relates Beauplan[c] of those bred in the Ukraine, "wherever the wind carries them. If the North-east wind prevails, when they first take flight, it carries them all into the Black Sea; but if the wind blows from any other quarter, they go into some other country, to do mischief."[d] Lichtenstein writes[e], "They never deviate from the straight line, so long as the same wind blows." Niebuhr says, "I saw in Cairo a yet more terrible cloud of locusts, which came by a South-west wind and so from the desert of Libya."[f] "In the night of Nov. 10, 1782, a great cloud passed over Jidda with a West wind, consequently over the Arabian gulf which is very broad here." Of two flights in India which Forbes witnessed, he relates[g], "Each of those flights were brought by an East wind; they took a Westerly direction, and, without settling in the country, probably perished in the gulf of Cambay." Dr. Thomson who had spent 25 years in the Holy Land, says in illustration of

[a] Jun. Trem. *Joelis*. [b] "They fly high and quick, even against the wind, or in circles; but often so low, that one, sitting through them, can see nothing before him, and it often hit in the face." Schlatter. Beschreibung von Ostindien, Ausgezogen aus Philosophical Trans. p. 260. [c] Description of Ukraine in Churchill's voyages, i. 802. [d] Travels in S. Africa, c. xiv. p. 251. [e] Reise. de l' Afrique, p. 146. [f] Ib. p. 146. Of the other flights, which Niebuhr mentions, he does not specify whether they came with or without wind. Ib. [g] ii. 272, 4. [h] Ps. cix. 23. [i] The Land and the Book, T. ii. 106. [k] Ezek. xxiii. 24. [l] Ezra vi. 9. [m] Ezra. v. 13. [n] Gesenius, Joel. 2. Lowth, quoted by Lodiat Comm. in Hist. Jud. pp. 119, 4. [o] Neiss, ii. 20. [p] Travels, pp. 446, 7. [q] Voyages en Syrie, i. 277, 8.

David's words, "*I am tossed up and down like the locust*, "[a] "This refers to the flying locust. I have had frequent opportunities to notice, how these squadrons are tossed up and down, and whirled round and round by the ever-varying currents of the mountain winds." Morier says, "[b] The South-east wind constantly brought with it innumerable flights of locusts," but also "[c] a fresh wind from the South-west which had brought them, so completely drove them forward that not a vestige of them was to be seen two hours afterward." These were different kinds of locusts, the first "at Bushire," having "legs and body of a light yellow and wings spotted brown;" the second at Shiraz (which "the Persians said came from the Germesir,") being "larger and red."

The breeding country for the locust in South-western Asia, is the great desert of Arabia reaching to the Persian gulf. From this, at God's command, *the East wind brought the locust*[d] to Egypt. They are often carried by a West or South-west wind into Persia. "I have often in spring," relates Joseph de S. Angelo[e], "seen the sun darkened by very thick clouds (so to say) of locusts, which cross the sea from the deserts of Arabia far into Persia." In Western Arabia, Burckhard[f] writes, "the locusts are known to come invariably from the East," i. e. from the same deserts. The South wind carries them to the different countries Northward. This is so general, that Hasselquist wrote; "[g] The locusts appear to be directed—in a direct meridian line by keeping nearly from South to North, turning very little either to the East or West. They come from the deserts of Arabia, take their course on through Palestine, Syria, Carmania, Natolia, go sometimes through Bithynia. They never turn from their course, for example, to the West, wherefore Egypt is not visited by them, though so near their usual track. Neither do they turn to the East, for I never heard that Mesopotamia or the confines of the Euphrates are ravaged by them." And Volney reports, as the common observation of the natives[h]; "The inhabitants, of Syria remarked that the locusts only came after overmild winters, and that they always came from the deserts of Arabia." Whence S. Jerome, himself an inhabitant of Palestine, regarded this mention of the North as an indication that the prophet intended us to understand under the name of locusts, the

[a] Ps. cxlv. 4. [b] Travels in Persia, p. 66. [c] Ib. p. 67. [d] Exod. x. 13. [e] Gesenius, Joel. 2. Lowth, quoted by Lodiat Comm. in Hist. Jud. pp. 119, 4. [f] Notes, ii. 20. [g] Travels, pp. 446, 7. [h] Voyages en Syrie, i. 277, 8.

great Conquerors who did invade Palestine from the North. "[1] According to the letter, the South wind, rather than the North, hath been wont to bring the flocks of locusts, i. e. they come not from the cold but from the heat. But since he was speaking of the Assyrians, under the image of locusts, therefore he inserted the mention of the North, that we may understand, not the actual locust, which hath been wont to come from the South, but under the locust, the Assyrians and Chaldees."

On the same ground, that the locusts came to Palestine from the South, they were brought from Tartary, (the breeding-place of the locust thence called the Tartarian locust) by an East or South-east wind to the Ukraine. "[2] They generally come [to the Ukraine] from toward Tartary, which happens in a *dry spring*; for Tartary and the countries East of it, as Circassia, Bazza and Mingrelia, are seldom free from them. The vermin being driven by an East or South-east wind come into the Ukraine." To the coasts of Barbary or to Italy for the same reason they come from the South; to Upper Egypt from Arabia; and to Nubia from the North[3], via. from Upper Egypt. "In the summer of 1778," Chenier says of Mauritania[4], there "were seen, coming from the South, clouds of locusts which darkened the sun. Strabo states, that: "[5] the strong S. W. or W. winds of the vernal equinox drive them together into the country of Aethiophagi." To the Cape of Good Hope they come from the North, whence alone they could come[6]; to Senegal they come with the wind from the East[7]. "They infest Italy," Pliny says[8], "chiefly from Africa;" whence of course, they come to Spain also[9]. Shaw writes of those in Barbary[10]; "Their first appearance was toward the latter end of March, the wind having been for some time South-erly." "As the direction of the marches and flight of them both," [i. e. both of the young brood and their parents, their "marches" before they had wings, and their "flight" afterward] "was always to the Northward, it is probable that they perished in the sea."

All this, however, illustrates the one rule of their flight, that they come with the wind *from* their *first place* to other lands. On the same ground it at they come to Italy or Barbary from the South, to the Ukraine or Arabia Felix from the East, to Persia from the South or South-west, to Nubia or to the Cape, or Constantinople sometimes, from the North,

[1] In Joel ii. 20. [2] Chenier, Notes, ii. 89, 90. [3] Bruce's Travels, iv. 1 169.
[4] Bar-ha Maiores, iii. 420. [5] xvi. 4. 12. Kr.
[6] Sparrmann, p. 300. [7] Adanson, Voyage, p. 86.
[8] Hist. Nat. xi. 35. Lev. xiii. 10.
[9] Asso y del Rio, von der Hoenchwelken, ed. Tychsen.

meant a *destroyer*[1]. Another[2], who would give to *tsephoni* the meaning of "Barbarian," admits in fact the prophetic character of the title; since the Jews had as yet, in the time of Joel, no external foe on their North border; no one, except Israel, as yet invaded them from the North. Not until the Assyrian swept over them, was *the Northern* any special enemy of Judah. Until the time of Ahaz, Syria was the enemy, not of Judah, but of Israel.

This varied straining to get rid of the plain meaning of the word *the Northern*, illustrates the more the importance of the term as one of the keys of the prophecy.

One and the same wind could not drive the same body of locusts, to perish in three different, and two of them opposite, directions. Yet it is clear that the Prophet speaks of them as one and the same. The locusts are spoken of as one great army, (as God had before called them[3]) with front and rear. The resource has been to say that the van and rear were two different bodies of locusts, destroyed at different times, or to say that it is only Hebrew parallelism. In Hebrew parallelism, each portion of the verse adds something to the other. It does not unite things incompatible. Nor is it here the question of two but of three directions, whither this enemy was to be swept away and perish.

But Joel speaks of them first as one whole. *I will drive him into a land barren and desolate*, the waste South of Judah, and then of the front and rear, as driven into the two seas, which bound Judah on the East and West. The two Hebrew words, *panaie ssepha*[4], *his front and his rear*, can no more mean two bodies, having no relation to one another and to the whole, than our English words could, when used of an army.

II. Equally unsuccessful are the attempts to get rid of the proofs, that the invader here described is a moral agent. In regard to the words assigned as the ground of his destruction, *for he hath magnified* to do, 1) it has been denied, contrary to the Hebrew idiom and the context, that they do relate to moral agency, whereas, in regard to creatures, the idiom is used of nothing else, nor in any other sense could this be the ground why God destroyed them. Yet, that this their pride was the cause of their destruction, is marked by the word *for*. 2 (Strange to say) one has been found who thought that the Prophet spoke of the locusts as moral agents. 3)

[1] Rising on Joel ii. 20.
[2] Umbreit on Joel, lib. מצר הצפון. [3] כחיל רב.
ad. ii.
[4] The phrase is מקדם וים in 8 of the places in Ezekiel. In the 9th, Ezek. xvii. 24, a proverb is spoken of. It is used by no other of the sacred writers. In this sense it corresponds with the Arab. *mechaim*, lit. *vestibul*. *Mashal*, *rain*, occurs in

they came to Judea from the South. The word "Northern" describes the habitual character of the army here; often of. Such was the character of the Assyrian or Chaldean conquerors, who are described ofmnimes, in Holy Scripture, as coming "out of the North;" and such was not the character of the locusts, who, if described by the quarter from which they habitually came, must have been called "the Southern."

3) The third mode of removing the evidence of the word "Northern," has been to explain its meaning. But in no living, nor indeed in any well-known language, would any one have recourse to certain or uncertain etymology, in order to displace the received meaning of a word. Our "North" originally meant "narrowed, contracted;" the Latin "Septentrionalis" is so called from the constellation of the Great Bear; yet no one in his right mind, if he understood not how anything was, by an English author, called "Northern," would have recourse to the original meaning of the word and say "Northern" might signify "hemmed in," or that "septentrionalis" or septentrional meant "belonging to the seven plowers," or whatever other etymology might be given to septentrio. No more should they, because they did not or would not understand the use of the word *tsephoni*, have had recourse to etymologies. *Tsephon*[1] so uniformly signifies the North, as our word "North" itself. *Tsephoni* signifies *Northern*, the i having the same office as our ending *ern* in *Northern*. The word *Tsephon* originally signified *hid*; then, *hid up*; and, it may be, that *the North* was called *tsephon*, as *the hidden*, "shrouded in darkness."[2] But to infer from that etymology, that *tsephoni* here may signify *the hider*; "that which obscures the rays of the sun," is, apart from its grammatical incorrectness, much the same argument as if we were to say that Northern meant, that which "narrows, contracts, hems in," or "is fast bound."

Equally capricious and arbitrary is the coining of a new Hebrew word to substitute for the word *tsephoni*; as one[3], first reading it *tsipponi*, supposes it to mean *capsule*, or *main array*, because in Arabic or Aramaic, *tsephiphon* means, "set things in a row," "set an army in array," of which root there is no trace in Hebrew. Stranger yet is it to identify the well-known Hebrew word *Tsephon* with the Greek τύφων, and *tsephoni* with τυφωνικός; and because Typhon was, in Egyptian mythology, a principle of evil, to infer that *tsephoni*

[1] Nat. Hist. of Algiers and Tunis. Travels, p. 256, 8.
[2] צפון.
[3] Jonas Mayer, adopted by Gesenius lab. v. Mayer, in his commentary of 1828, suggested two yet more impossible etymologies.
[4] Ewald. [5] Van Gilts and Meier would also alter the text. Rosegat.

Others have applied the words to God, again contrary to the context. For God speaks in this same verse of Himself in the first person, of the enemy whom He sentences to destruction, in the third. "And *I* will remove far off from you the Northern army, and *I* will drive *him* into a land barren and desolate, *his* face towards the Eastern sea, and *his* rear towards the Western sea, and *his* stink shall come up, and *his* ill savor shall come up, because *he* hath magnified to do." Joel does not use rapid transitions. And rapid transitions, when used, are never without meaning. A sacred writer who has been speaking of God, does often, in holy fervor, turn suddenly to address God; or, having upbraided a sinful people, he turns away from them, and speaks, not to them any more but of them. But it is unexampled in Holy Scripture, that in words in the mouth of God, God should speak of Himself first in the first person, then in the third.

III. Instead of "*that the heathen should rule over them*," they render, "*That the heathen should jest at them*." But besides this place, the phrase occurs fifty times in the Hebrew Bible, and in every case means indisputably "rule over."[1] It is plainly contrary to all rules of language, to take an idiom in the fifty-first case, in a sense wholly different from that which it has in the other fifty. The noun also signifying "proverb," is derived from a root entirely distinct from the verb to *rule*; the verb which Ezekiel perhaps formed (as verbs are formed in Hebrew) from the noun, is never used except in connection, direct or implied, with that noun[2]. The idiom "became a proverb," "make a proverb of," is always expressed, not by the verb, but by the noun with some other verb, as "became, give, set, place."[3] It is even said "*I will make him desolate to a proverb*, or *shall take up a parable against him*[4], but in no one of these idioms is the verb used.

IV. The word "jealousy" is used twenty times in the Old Testament, of that attribute in God, whereby He does not endure the love of His creatures to be transferred from Him, or divided with Him. Besides this place, it is used by the Prophets fifteen times, of God's love for His people, as shewn against the Heathen who oppressed them. In all the thirty-five cases it is used of an attribute of Almighty God toward His rational creatures. And it is a violation of the uniform usage of Holy Scripture in a matter which relates to the attributes of Almighty

Phoenicians only, and, (as Gen. petated only in the Hebrew Bible, viz.
[1] לשלו Deut. xxviii. 44. 1 Kgs. iv. 3. Ps. lxix. 13. [2] משל
[3] לנתן לשמה Chr. vii. 20. Jer. xxiv. 9. לתת לדאבה Job xvii. 6.
[4] לשים לחרבה Ezek. xiv. 8, combining the two, "I will make him a desolation and a proverb."
[5] משל Mich. ii. 4. Hab. ii. 6.

God and His relation to the creatures which He has made, to extend it to His irrational creation. It is to force on Holy Scripture an unauthorized statement as to Almighty God.

Of those hints that the prophecy extends beyond any mere locusts, five are given in the space of four verses at the close of that part of the prophecy, and seem to be condensed there, as a key to the whole. Joel began his prophecy by a sort of sacred enigma or proverb, which waited its explanation. At the close of the description of God's judgments on His people, which he so opened, he concentrates traits which should indicate its fullest meaning. He does not exclude suffering by locusts, fire, drought, famine, or any other of God's natural visitations. But he indicates that the scourge, which he was chiefly foretelling, was man. Three of these hints combine to show that Joel was speaking of Heathen scourges of God's people and Church. The mention of *the Northern* first the prophecy to enemies, of whom Joel had no human knowledge, but by whom Judah was carried away captive, and who themselves were soon afterward destroyed, while Judah was restored. Not until after Joel and all his generation were fallen asleep, did a king of Assyria come up against Israel, nor was the North a quarter whence men would then apprehend danger. Pul came up against Menahem, king of Israel, at the close of the reign of Uzziah. The reign of Jotham was victorious. Not until invited by his son Ahaz, did Tiglath-pileser meddle with the affairs of Judah. In yet another reign, that of Hezekiah, was the first invasion of Judah. Sennacherib, first the scourge of God, in his second invasion blasphemed God, and his army perished in one night, smitten by the Angel of God.

It seems then probable, that what Joel describes was presented to him in the form of a vision, the title which he gives to his prophecy. There, as far as we can imagine what was exhibited by God to His prophets, he saw before him the land wasted and desolate; pastures and trees burned up by fire; the channels of the rivers dried up; the barns broken down as useless, and wishful, the locusts, such as he describes them in the second chapter, advancing, overspreading the land, desolating all as they advanced, marching in the wonderful order in which the locust presses on, indomitable, unbroken, unhindered; assaulting the city Jerusalem, mounting the walls, possessing themselves of it, entering its houses, as victorious. But withal he knew, by that same inspiration which spread this scene before his eyes, that not mere locusts were intended, and was inspired to intermingle in his description expressions which forewarned his people of invaders yet more formidable.

It may be added, that S. John, in the Revelation, not only uses the symbol of locusts as a type of enemies of God's Church and people, whether actual persecutors or spiritual foes or both, but, in three successive verses of his description, he takes from Joel three traits of the picture. *The shapes of the locusts were like unto horses prepared unto battle; their teeth were as the teeth of lions; the sound of their wings was as the sound of chariots of many horses running to battle*[a]. It seems probable, that as S. John takes up anew the prophecies of the Old Testament, and embodies in his prophecy their language, pointing on to a fulfillment of it in the Christian Church, he does, by adopting the symbol of the locusts, in part in Joel's own words, express that he himself understood the Prophet to speak of enemies, beyond the mere irrational scourge.

The chief characteristic of the Prophet's style is perhaps its simple vividness. Every thing is set before our eyes, as though we ourselves saw it. This is alike the character of the description of the desolation in the first chapter; the advance of the locusts in the second; or that more awful gathering in the valley of Jehoshaphat, described in the third. The Prophet adds detail to detail; each, clear, brief, distinct, a picture in itself, yet adding to the effect of the whole. We can, without an effort, bring the whole of each picture before our eyes. Sometimes he uses the very briefest form of words, two words, in his own language, suffering for each feature in his picture. One verse contains almost of five such pairs of words[b]. Then, again, the discourse flows on in a soft and gentle cadence, like one of those longer sweeps of an Æolian harp. This blending of energy and softness is perhaps one secret, why the diction also of this Prophet has been so all times so winning and so touching. Deep and full, he pours out the tide of his words, with an unbroken smoothness, carries all along with him, yea, like those rivers of the new world, bears back the bitter, restless billows which oppose him, a pure strong stream amid the endless heavings and tossings of the world.

Poetic as Joel's language is, he does not much use distinct imagery. For his whole picture is one image. They are God's chastenings through inanimate nature, picturing the worse chastenings through man. So much had he, probably, in prophetic vision, the symbol spread before his eyes, that he likens it in one place to that which it represents, the men of war of the invading army. But

[a] Rev. ix. 7-9. Joel ii. 4, 5, 9. [b] Pt. 10. In one of them *for*, is added. Other pairs of words in Hebrew occur i. 11, 12, 14, 17. ii. 9, 12, 16.

this too adds to the formidableness of the picture.

Full of sorrow himself, he summons all with him to repentance, priests and people, old and young, bride and bridegroom. Yet his very call, *let the bridegroom go forth out of his chamber, and the bride out of her closet*, shows how tenderly he felt for those, whom he called from the solaces of mutual affection to fasting and weeping and girding with sackcloth. Yet more tender is the summons to all Israel's *Lament like a virgin girded with sackcloth for the husband of her youth*. The tenderness of his soul is evinced by his lingering over the desolation which he foresees. It is like one, counting over, one by one, the losses he endures in the privations of others. Nature to him "seemed to mourn;" he had a feeling of sympathy with the brute cattle which in his ears mourn so grievously; and, if none else would mourn for their own sins, he himself would mourn to Him Who is full of compassion and mercy. He announces to the poor cattle the removal of the woe, *Four not, four pe not*[1]. Few passages in Scripture itself are more touching, than when, having represented God as marshalling His creatures for the destruction of His people, and just ready to give the word, having expressed the great terribleness of the Day of the Lord, and asked who can abide it? he suddenly turns, *And now too*[2], and calls to repentance.

Amid a wonderful beauty of language, he employs words not found elsewhere in Holy Scripture. In one verse, he has three such words[3]. The degree to which the prophecies of Joel reappear in the later prophets has been exaggerated. The subjects of the prophecy recur; not, for the most part, the form in which they were delivered. The subjects could not but recur. For the truths, when once revealed, became a part of the hopes and fears of the Jewish Church; and the Prophets, as preachers and teachers of their people, could not but repeat them. But it was no mere repetition. Even those truths which, in one of their bearings, or, again, in outline were fully declared, admitted of subordinate enlargement, or of the revelation of other accessory truths, which filled up or determined or limited that first outline. And as far as anything was added or determined by any later prophet, such additions constituted a fresh revelation by him. It is so in the case of the wonderful image, in which, taking occasion of the fact of nature[4], that there was a fountain under the temple[5], which carried off the blood of the sacrifices, and, carrying it off, was intermingled with that blood, the image of the All-atoning Blood,

[1] ii. 6. [2] ii. 12. [3] iv. 8. [4] Rev. xxii. 1-5. [5] "On the Gentiles also is *poured out* (ἐκκεχυται) the gift of the Holy Ghost," Acts x. 45; "the love of God is poured out (ἐκκεχυται) in exclusive to the Holy Ghost Who hath been given to us," Rom. v. 5. [6] ii. 23. [7] xxxiii. 20. [8] Matt. xiii. 20. [9] xiii. 1-6. [10] xiii. 18-20.

Joel speaks of a *fountain flowing forth from the House of the Lord and watering the valley of Shittim*, whither by nature its waters could not flow. He first describes the holiness to be bestowed upon Mount Zion; then, how from the Temple, the centre of worship and of revelation, the place of the shadow of the Atonement, the stream should gush forth, which, pouring on beyond the bounds of the land of Judah, should carry fertility to a barren and thirsty land. (For in such lands the shittah grows.) To this picture Zechariah[6] adds the permanence of the life-giving stream and its perennial flow, *in summer and in winter shall it be*. Ezekiel, in his full and wonderful expansion of the image[7], adds the ideas of the gradual increase of those waters of life, their exceeding depth, the healing of all which could be healed, the abiding desolation where those waters did not reach; and trees, as in the garden of Eden, yielding food and health. He in a manner anticipates our Lord's prophecy, *ye shall be dakers of men*. S. John takes up the image[8], yet as an emblem of such fullness of bliss and glory, that, amid some things, which can scarcely be understood except of this life, it seems rather to belong to life eternal.

Indeed, as to the great imagery of Joel, it is much more adopted and enforced in the New Testament than in the Old. The image of the locust is taken up in the Revelation; that of the "pouring out of the Spirit" (for this too is an image, how largely God would bestow Himself in the times of the Gospel) is adopted in the Old Testament by Ezekiel[9], yet so to the Jews only; in the New by St. Peter and St. Paul[10]. Of those condensed images, under which Joel speaks of the wickedness of the whole earth ripened for destruction, the harvest and the wine-treading, that of the harvest is employed by Jeremiah[11] as to Babylon, that of the wine-press is enlarged by Isaiah[12]. The harvest is so employed by our Lord[13] as to explain the imagery of Joel; and in that great embodiment of Old Testament prophecy, the Revelation[14], St. John expands the image of the wine-press in the same largeness of meaning as it is used by Joel.

The largeness of all these declarations remains peculiar to Joel. To this unknown Prophet, whom in his writings we cannot but love, but of whose history, condition, rank, parentage, birth-place, nothing is known, nothing beyond his name, save the name of an unknown father, of whom moreover God has allowed nothing to remain save those few chapters,—to him God reserved the prerogative, first to declare the out-pouring

[11] li. 33. [12] xxi. 10. [13] Mark xiii. 24. [14] xiv. 19. [15] Rev. xx. 15. [16] xxvii. 1-13. [17] xxxix. 29. [18] Acts xi. 15-20.

of the Holy Ghost upon all flesh, the perpetual abiding of the Church, the final struggle of good and evil, the last rebellion against God, and the Day of Judgment. *The Day of the Lord, the great and terrible day*, the belief in which now forms part of the faith of all Jews and Christians, was a title first revealed to this unknown Prophet.

The primeval prophecy on Adam's expulsion from Paradise, had been renewed to Abraham, Jacob, Moses, David, Solomon. In Abraham's seed were all nations of the earth to be blessed [a]; the obedience[b] of the nations was to be rendered to Shiloh the Peacemaker[c]; the nations were to rejoice with the people of God [d]; God's anointed king was from Mount Zion to have the heathen for his inheritance[e]; David's Son and David's Lord was to be a king and priest forever after the order of Melchizedek [f]; the peoples were to be willing in the Day of His power. All nations were to serve him[g]. This had been prophesied before. It was part of the body of belief in the time of Joel. But to Joel it was first foreshown that the Gentiles too should be filled with the Spirit of God. To him was first declared that great paradox, or mystery, of faith, which, after his time, prophet after prophet insisted upon, that while deliverance should be in Mount Zion, while sons and daughters, young and old, should prophesy in Zion, and the stream of God's grace should issue to the barren world from the Temple of the Lord, those in her who should be delivered should be a remnant only [h].

Marvelous faith, alike in those who uttered it and those who received it; marvelous, disinterested faith! The true worship of God was, by the revolt of the ten tribes, limited to the two tribes, the territory of the largest of which was but some 50 miles long, and not 30 miles broad; Benjamin added but 12 miles to the length of the whole. It was but 12 miles from Jerusalem on its Southern Border to Bethel on its Northern. They had made no impression beyond their own boundaries. *Edom*, their "brother", was their bitterest enemy, wise in the wisdom of the world [i], but worshiping false gods [k]. Nay they themselves still borrowed the idolatries of their neighbors [l]. Beset as Judah was by constant wars without, deserted by Israel, the immediate band of worshipers of the one God within its narrow borders thinned by those who fell away from Him, Joel foretold, not as uncertainly, not as anticipation, or hope, or longing, but absolutely and distinctly, that God would *pour out* His *Spirit upon all flesh;* and that the healing stream should issue forth from Jerusalem. Eight centuries rolled on, and it was not accomplished. *He* died, of Whom it was said, *we trusted that it had been He Who should have redeemed Israel* [m]; and it was fulfilled. Had it failed, justly would the Hebrew Prophets have been called fanatics. The words were too distinct to be explained away. It could not fail; for God had said it.

[a] Gen. xxii. 18.
[b] Sheb must be the meaning of יקהת in the other place in which it occurs, Prov. xxx. 17, as it is of the corresponding Arabic root. Onkelos so understood it.
[c] Gen. xlix. 10.
[d] Ps. ii.
[e] Ps. lxxii. 11.
[f] Chad. 8. Jer. xlix. 7.
[g] Ib.
[h] Deut. xxxii. 43.
[i] Ps. cx.
[k] Is. 32.
[l] Chr. xxv. 14, 20.
[m] S. Luke xxiv. 21.

159

JOEL.

Before CHRIST cir. 800.

CHAPTER I.

1 *Joel, declaring sundry judgments of God, exhorteth to observe them, 8 and to mourn.* 14 *He prescribeth a fast for complaint.*

THE word of the LORD that came to Joel the son of Pethuel.

2 Hear this, ye old men, and give ear, all ye inhabitants of the land. [a] Hath this been in your days, or even in the days of your fathers?

3 [b] Tell ye your children of it, and *let* your children *tell* their children, and their children another generation.

4 [c] † That which the † Heb. *The residue of the palmerworm.* hath left hath

Before CHRIST cir. 800.

[a] ch. 2. 2.

[b] Ps. 78. 4.

[c] Deut. 28. 38. Ch. 2. 25.

CHAP. I. VER. 1. *The word of the Lord that came to Joel.* Joel, like Hosea, mentions the name of his father only, and then is silent about his extraction, his tribe, his family. He leaves even the time when he lived, to be guessed at. He would be known only, as the instrument of God. *The word of the Lord came to* him[1], and he willed simply to be the voice which uttered it. He was [2] content to live under the eyes of God, and, as to men, to be known only in what concerned their salvation." But this he declares absolutely, that the Word of God came to him; in order that we may give faith to his prophecy, being well assured that what he predicted, would come to pass. So the Saviour Himself says, "*My words shall not pass away*[3]. For truth admits of nothing false, and what God saith, will certainly be. *For He confirmeth the word of His servant, and performeth the counsel of His messengers*[4]. The Prophet claimeth belief then, as speaking not out of his own heart, but out of the mouth of the Lord speaking in the Spirit." *Joel* signifies, *The Lord is God.* It owes that God Who had revealed Himself, is alone the God. The Prophet's name itself, embodied the truth, which, after the miraculous answer to Elijah's prayer, all the people confessed, *The Lord He is the God, The Lord He is the God.* *Pethuel* signifies, "persuaded of God." The addition of his father's name distinguished the Prophet from others of that name, as the son of Samuel, of king Uzziah, and others.

2. *Hear this, ye old men.* By reason of their age they had known and heard much; they had heard from their fathers, and their father's fathers, much which they had not known themselves. Among the people of the East, memories of past times were handed down from generation to generation, for periods, which to us would seem incredible. Israel was commanded, so to transmit the vivid memories of the miracles of God. The Prophet appeals to *the old men, to hear*, and, (lest, anything should seem to have escaped them) to the whole people of the land, to give their whole attention to *this* thing, which he was about to tell them, and then, reviewing all the evils which each had ever heard to have been inflicted by God upon their forefathers, to say whether *this* thing had happened in their days or in the days of their fathers.

3. Tell ye *your children of it.* In the order of God's goodness, *generation* was to declare to generation the wonders of His love. "*He established a testimony in Jacob, and appointed a law in Israel, which He commanded our fathers that they should make them known to their children, that the generation to come might know them, the children which should be born, who should arise and declare them to their children that they might—not forget the works of God.* This tradition of thankful memories God, as the Psalmist says, enforced in the law[5]: *Take heed to thyself, lest thou forget the things which thine eyes have seen, but teach them thy sons and thy sons' sons.* This was the end of the memorial acts of the ritual, that their sons might inquire the meaning of them, the fathers tell them God's wonders[6]. Now contrariwise, they are, generation to generation, to tell *concerning it*, this message of unheard-of woe and judgment. The memory of God's deeds of love should have stirred them to gratitude; now He transmits to them memories of woe, that they might entreat God against them, and break off the sins which entail them.

4. *That which the palmerworm hath left, hath the locust eaten.* The creatures here spoken of are different kinds of locusts, so named from their number or voracity. We, who are free from this scourge of God, know them only by the generic name of locusts. But the law mentions several sorts of locusts, each

[1] See on Hos. 1. 1. Ezek. 26.

[2] S. Matt. xxiv. 35.

[3] Ps. lxxviii. 5-7.

[4] Deut. iv. 5, add vi. 6, 7. xi. 19.

[5] Eh. vi. 30-38.

160

Before CHRIST cir. 800.

the locust eaten; and that which the locust hath left hath the cankerworm eaten; and that which the cankerworm hath left hath the caterpillar eaten.

Before CHRIST cir. 800.

after its kind, which might be eaten[1]. In fact, above eighty different kinds of locusts have been observed[2], some of which are twice as large as that which is the ordinary scourge of God[3]. Slight as they are in themselves, they are mighty in God's Hand; beautiful and gorgeous as they are, floating in the sun's rays[4], they are a scourge, including other plagues, famine, and often, pestilence.

Of the four kinds, here named by the Prophet, that rendered *locust* is so called from its multitude, (whence Jeremiah says[5], *they are more numerous than the locust*;) and is, probably, the creature which desolates whole regions of Asia and Africa. The rest are named from their voracity, the "gnawer," "licker," "consumer," but they are, beyond doubt, distinct kinds of that destroyer. And this is the characteristic of the Prophet's threatening, that he foretells a succession of destroyers, each more fatal than the preceding; and that, not according to the order of nature. For in all the observations which have been made of the locusts, even when successive flights have desolated the same land, they have always been successive clouds of the same creature.

Over and above the fact, then, that locusts are a heavy chastisement from God, these words of Joel form a sort of sacred proverb. They are the epitome of his whole prophecy. It is this which he had called the old men to hear, and to say whether they had known anything like this; that scourge came after scourge, judgment after judgment, until man yielded or perished. The visitation of locusts was one of the punishments threatened in the law, *Thou shalt carry much seed out into the field, and shalt gather but little in; for the locust shall consume it*[6]. It was one of God's ordinary punishments for sin, in that country, like famine, or pestilence, or blight, or mildew, or murrain, or (in this) potato disease. Solomon, accordingly, at the dedication of the Temple mentions the locust among the other plagues, which he then solemnly entreated God to remove, when individuals or the whole people should spread forth their hands in penitence towards that house[7]. But the characteristic of the prophecy is the successiveness of the judgments, each in itself, desolating, and the later following quick upon the earlier, and completing their destructiveness. The judgments of God are linked together by an invisible chain, each drawing on the other; yet, at each link of the lengthening chain, allowing space and time for repentance to break it through. So in the plagues of Egypt, God, *executing His judgments upon them by little and little, gave them time for repentance*[8]; yet, when Pharaoh hardened his heart, each followed on the other, until he perished in the Red Sea. In like way God said[9], *him that escapeth the sword of Hazael shall Jehu slay; and him that escapeth from the sword of Jehu shall Elisha slay.* So, in the Revelation, the *trumpets* are sounded[10], and *the vials of the wrath of God are poured out upon the earth*, one after the other[11]. Actual locusts were very likely one of the scourges intended by the Prophet. They certainly were not the whole; but pictured others fercer, more desolating, more *overwhelming*. The proverbial *drone* gained and fixed men's attention on the truth, which, if it had been presented to the people nakedly, they might have turned from. Yet so, in God's wisdom, what is said generally, is often fulfilled specially, so here there were four great invaders which in succession wasted Judah; the Assyrian, Chaldean, Macedonian and Roman.

Morally, also, four chief passions desolate successively the human heart. "[12] For what is designated by the *palmerworm*, which creeps with all its body on the ground, excepts it be lust, which so pollutes the heart which it possesses, that it cannot rise up to the love of heavenly purity? What is expressed by the *locust*, which flies by leaps, except vain glory which exalts itself with empty presumptions? What is typified by the *cankerworm*, almost the whole of whose body is gathered into its belly, except gluttony in eating? What but anger is indicated by mildew, which burns as

[1] Lev. xi. 22. מינהו [the ordinary name] "חגב."

[2] "הסלעם" "הארבה" (these two occur in that place *only*) and "הגזם" so called, it is thought, from setting the ears in the flight.

[3] Plin. de V. Hist. Natur. v. Cripsset.

[4] "The *Bryllus* Tartarica is almost twice as large as the ordinary locust" (*gryllus gregarius*). Clarke, Travels, iii. 488. Pallas, Travels, iii. 688. Clarke, for several years, he observed in the Ukraine, as being "as thick as a man's finger and twice as long as the common locust."

[5] "The *gryllus* Migratoria has red legs, and its inferior wings have a lively red color, which gives a bright fiery appearance to the animals when fluttering in the sun's rays." Clarke, i. 438. Schlatter has much the same description, Hyrbelacke aus einigen Reisen nach dem mittlichen Russland, A. C. Pallas, Reise, iii. 688. Clarke, Travels, Scandinavia, i. 515. These manifested, by *Ps. Always* as the great scourge of Abiopia were different. They had yellow under-wings, which also reflected the sun's rays.

[6] Deut. xxviii. 38. מרבה זרע אל השדה. See Jod. vi. 5. xvi. 13. Ps. cv. 34. SAC. iii. 16. It is a proverb in Arabic also.

[7] Deut. xxviii. 38.

[8] Wisd. xii. 10.

[9] Hos. viii. 14. xi. 15.

[10] S. Greg. Mor. xxxiii. c5. p. 514. Oxf. Tr.

[11] 1 Kings viii. 37. 8.

[12] 1 Kings xix. 17.

[13] Wisd. xvi. 9.

160

161

Before CHRIST cir. 800.

5 Awake, ye drunkards, and weep; and howl, all ye drinkers of wine, because of the new wine; [a] for it is cut off from your mouth.

[a] Is. 32. 10.

6 For [b] a nation is come up upon my land, strong, and without number, [c] whose teeth are the teeth of a lion, and he hath the cheek teeth of a great lion.

[b] Ro. Prov. 30. 25, 26.
[c] Rev. 9. 7, 11, 18.

it touches? What *the palmerworm* then *hath left the locust hath eaten*, because, when the sin of lust has retired from the mind, vain glory often succeeds. For since it is not now subdued by the love of the flesh, it boasts of itself, as if it were holy through its chastity. And *that which the locust hath left, the cankerworm hath eaten*, because when vain glory, which cause, as it were, from holiness, is resisted, either the appetite, or some ambitious desires are indulged in too immoderately. For the mind which knows not God, is led the more fiercely to any object of ambition, in proportion as it is not restrained by any love of human praise. *That which the cankerworm hath left*, the mildew consumes, because when the gluttony of the belly is restrained by abstinence, the impatience of anger holds fiercer sway, which, like mildew, eats up the harvest by burning it, because the flame of impatience withers the fruit of virtue. When then some vices succeed to others, one plague devours the field of the mind, while another leaves it.[1]

5. *Awake, ye drunkards, and weep.* All sin stupefies the sinner. All intoxicate the mind, bribe and pervert the judgment, dull the conscience, blind the soul and make it insensible to its own ills. All the passions, anger, vain glory, ambition, avarice and the rest are a spiritual drunkenness, inebriating the soul, as strong drink doth the body. "[2] They are called drunkards, who, confused with the love of this world, feel not the ills which they suffer. What then is meant by, *Awake, ye drunkards and weep*, but, 'shake off the sleep of your insensibility, and oppose by watchful lamentations the many plagues of sin, which succeed one to the other in the devastation of your hearts!'" God arouse those who will be aroused, by withdrawing from them the pleasures wherein they offended Him. Awake, the Prophet cries, from the sottish slumber of your drunkenness; awake to weep and howl, at least when your feverish enjoyments are dashed from your lips. Weeping for things temporal may awaken to the fear of losing things eternal.

6. *For a nation is come up upon my land.* He calls this scourge of God a nation, giving them the title most used in Holy Scripture, of heathen nations. The like term, *people*, *fish*, is used of the ants and the conies[3], for the wisdom with which God teaches them to act. Here it is used, in order to include at once, the irrational invader, guided by a Reason above its own, and the heathen conqueror. This enemy, he says, is come up (for the land as being God's land, was exalted in dignity, above other lands,) upon *My land*, i. e. *the Lord's land*[4], hitherto owned and protected as God's land, a *land* which, Moses said to them[5], *the Lord thy God seeth for; the eyes of the Lord thy God are always upon it, from the beginning of the year even unto the end of the year.* Now it was to be hated of God's protection, and to be trampled upon by a heathen foe.

Strong and without number. The figure is still from the locust, whose numbers are wholly countless by man. Travellers sometimes use likenesses to express their number, as clouds darkening the sun[6] or discharging flakes of snow[7]; some grave writers give it up, as hopeless. "[8] Their multitude is incredible, whereby they cover the earth and fill the air; they take away the brightness of the sun. I say again, the thing is incredible to one who has not seen them," "It would not be a thing to be believed, if one had not seen it." "On another day, it was beyond belief: they occupied a space of eight leagues [about 24 English miles]. I do not mention the multitude of those without wings, because it is incredible." "[9] When we were in the Seigniory of Abrigima, in a place called Aquaia, there came such a multitude of locusts, as cannot be said. They began to arrive one day about terce [nine] and till night they cease not to arrive; and when they arrived, they bestowed themselves. On the next day at the hour of prime they begin to depart, and at midday there was not one, and there remained not a leaf on the trees. At this instant others began to come, and stayed like the others to the next day at the same hour; and these left not a stick with its bark, nor a green herb, and thus did they five days one after another; and the people said that they were the sons, who went to seek their fathers, and they took the road towards the others which had no wings.

[1] S. Greg. Mor. xxxiii. 66.
[2] Prov. 23. 29, 30.
[3] Deut. 11. 11.
[4] See on 11. 15.
[5] Deut. 11. 12.
[6] Clarke's Travels, i. p. 427. Beauplan, Ukraine, in Churchill, i. 800. Lichtenstein, i. 40.
[7] Hos. ix. 2.
[8] Thevenot's Pirate Joan, the Indian, c. 32.
[9] Ib. c. 30.

Before CHRIST cir. 800.

7 He hath [a] laid my vine waste, and [b] barked my fig tree: he hath made it clean bare, and cast *it* away; the branches thereof are made white.

[a] Is. 5. 6.
[b] Heb. hath my *fig tree for a barking.*

After they were gone, we knew the breadth which they had occupied, and saw the destruction which they had made, it exceeded three leagues [nine miles] wherein there remained no bark on the trees." Another writes of South Africa[1]: "Of the innumerable multitudes of the incomplete insect or larva of the locusts, which at this time infested this part of Africa, no adequate idea could be conceived without having witnessed them. For the space of ten miles on each side of the Sea-Cow river, and eighty or ninety miles in length, an area of 16, or 1800 square miles, the whole surface might literally be said to be covered with them. The water of the river was scarcely visible on account of the dead carcasses which floated on the surface, drowned in the attempt to come at the weeds which grew in it." "[2] The present year is the third of their continuance, and their increase has far exceeded that of a geometrical progression whose whole ratio is a million." A writer of reputation says of a "column of locusts" in India; "[3] It extended, we were informed, 500 miles, and so compact was it when on the wing, that, like an eclipse, it completely hid the sun; so that no shadow was cast by any object, and some lofty tombs, not more than 200 yards distant, were rendered quite invisible." In one single neighborhood, even in Germany, it was once calculated that near 17,000,000 of their eggs were collected and destroyed[4]. Even Volney writes of those in Syria[5], "the quantity of these insects is a thing incredible to any one who has not seen it himself; the ground is covered with them for several leagues." "The steppes," says Clarke[6], an incredulous traveller, "were entirely covered by their bodies, and their numbers falling resembled flakes of snow, carried obliquely by the wind, and spreading thick mists over the sun. Myriads fell over the carriage, the horses, the drivers. The Tatars told us, that persons had been suffocated by a fall of locusts on the steppes. It was now the season, they added, in which they began to diminish." "[7] It was incredible, that their breadth was eight leagues."

Strong. The locust is remarkable for its long flights. "[8] In strength of limbs is unsaying: when pressed down by the hand on the table, it has almost power to move the fingers[9]".

Whose teeth are the teeth of a lion. The teeth of the locust are said to be "harder than stone." "[10] They appear to be created for a scourge; since to strength incredible for so small a creature, they add saw-like teeth admirably calculated to *eat up all the herbs in the land.*" Some near the Senegal, are described as "[11] quite brown, of the thickness and length of a finger, and armed with two jaws, toothed like a saw, and very powerful." The Prophet ascribes to them the sharp or prominent eye-teeth of the lion and lioness, combining strength with number. The ideal of this scourge of God is completed by blending numbers, in which creatures so small only could exist together, with the strength of the fiercest. "[12] Weak and short-lived is man, yet when God is angered against a sinful people, what mighty power does He allow to man against it!" "And what more cruel than those who endeavor to slay souls, turning them from the Infinite and Eternal Good, and so dragging them to the everlasting torments of Hell?"

7. *He hath laid my vine waste, and barked my fig tree.* This describes an extremity of desolation. The locusts at first attack all

[1] Barrow, S. Africa, p. 237.
[2] Major Moor in Kirby on Entomology, Letter vi.
[3] Pennant, i. 154. "Some years ago, in Bengal, half a peck was found to contain 30,272. Esch, Hausinsekten, p. 324. Beauplan says (Ib.) "whenever they come, in less than 3 hours they crop all they can, which causes great scarcity of provisions." Ib. 325. "Some fall down in Ammon, when they die, after laying at least 300 eggs spices, which hatch next spring, if it be dry, then the country is 100 times worse pestered."
[4] Voyage en Egypte, 37.
[5] Voyage en Syrie, i. 37. At Vienna they were half an hour's journey in breadth, but, after 3 hours, though they seemed to fly fast, one could not yet perceive the end of them, so great was their multitude. Ib. 46. p. 36. "In Cyprus, in going in a chaise 1 or 2 miles, the locusts lay swarming above a foot deep in several parts of the high road, and thousands were destroyed by the chaise; if the wind blowing favorably, carried them off." Ib. 46. Alcepel, 6. 226. "I have seen them at night when they sit to rest them, that the roads were 4 inches thick of them one upon another, so that the horses would not trample over them, but as they were put off with great violence, they fell down on earth; the feet of our horses breaking those creatures, there came from them such a stink, as not only offended the nose but the brain." "Thevenot's Pirate Joan, the Indian, c. 30. "This place stands on a high hill, whereon there grows a tree, which bears fruit, as seen all yellow with locusts." Fr. Alvarez, c. 35. "The face of the country is covered with them for many miles." Lichtenstein, i. 40. "Swarms of locusts appear every three years, and when they have covered the ground, they gnaw almost every thing, and are in such numbers as to shadow the heavens for 40, [Italian] miles. If they come every year, all would be devoured and destroyed." "Sometimes 100 times fly in a troop over the sea; their number was almost infinite." Alvise da ca da Mosto, Navig. c. 15. "The locusts cover the ground, so that it can not be seen." Le Brugs, Lev. 1. 426.
[6] Clarke, i. 426.
[7] Mariner, Ind. Journey, p. 29.
[8] Adansonn, Voyage au Sénégal, p. 86.
[9] Ibid.
[10] Ib.
[11] Ib.
[12] Ib.

which is green and succulent; when this has been consumed, then they attack the bark of trees. "[1] When they have devoured all other vegetables, they attack the trees, consuming first the leaves, then the bark." "[2] A day or two after one of these bodies were in motion, others were already hatched to glean after them, gnawing off the young branches and the very bark of such trees as had escaped before with the loss only of their fruit and foliage." "[3] They carried desolation wherever they passed. After having consumed herbage, fruit, leaves of trees, they attacked even their young shoots and their bark. Even the reeds, wherewith the huts were thatched, though quite dry, were not spared." "[4] Every thing in the country was devoured; the bark of figs, pomegranates, and oranges, bitter hard and corrosive, escaped not their voracity." The effects of this wasting last on for many years[5].

He hath made it clean bare. "[6] It is sufficient, if those terrible columns stop half an hour on a spot, for everything growing on it, vines, olive trees, and corn, to be entirely destroyed. After they have passed, nothing remains but the large branches, and the roots which, being under ground, have escaped their voracity." "[7] After eating up the corn, they fell upon the vines, the palms, the willows and even the hemp, notwithstanding its great bitterness." "[8] They are particularly injurious to the palm trees; these they strip of every leaf and green particle, the trees remaining like skeletons with bare branches." "[9] The bushes were eaten quite bare, though the animals could not have been long on the spot.—They eat by hundreds on a bush gnawing the rind and the woody fibres."

The branches thereof are made white. "[10] The country did not seem to be burnt, but to be much covered with snow, through the whiteness of the trees and the dryness of the herbs. It pleased God that the fresh crops were already gathered in."

The *vine* is the well-known symbol of God's people[11]; the fig too, by reason of its sweetness, is an emblem of His Church and of each soul in her, bringing forth the fruit of grace[12]. When then God says, *he hath laid My vine waste*, He suggests to us, that He is not speaking chiefly of the visible tree, but of that which it represents. The locusts, accordingly, are not chiefly the insects, which bark

[1] Jackson's Travels to Morocco ap. Kirby.
[2] Shaw's Travels in Barbary, Algiers, Barbary, Ib.
[3] Sabatier, Recherches Historiques sur les Sauterelles, iii. 496. "They destroyed the leaves and bark of the olives." Ib. Pruey, in Russell's Aleppo, p. 320.
[4] "The wine of Algiers, before the locusts in 1723, was very good, but after the locusts it became to the best Hermitage. Since that time the wine has much degenerated and has not yet (1732) recovered its original qualities." Shaw, p. 137.
[5] Consultinibus, May, 1851, of locusts in Spain in that year. R.
[6] Phil. Trans. 1686. T. xvi. p. 146.
[7] Sabatier, Recherches, iii. 496.
[8] Lichtenstein, Trav. in S. Afr. c. 46. p. 161.
[9] Fr. Alvarez, c. 95.
[10] Ps. lxxx. 8, 14. Cant. ii. 13, 15. Hos. x. 1. Is. v. 1-7. xxvii. 2.
[11] Ps. lxxx. 10. S. Matt. xxi. 19. S. Luke xiii. 6, 7.
[12] Hos. ix. 10. [a] Ps. lxxx. 8. [b] Jer. xii. 10. [c] Ps. civ. 15.
[d] 2 S. Pet. v. 8.
[e] Ezek. xix. xxiii. 32.
[f] Gal. iii. 1.
[g] S. Greg. on Job L. viii. § 46.

Before CHRIST cir. 800.

[h] Is. iii. 18.
[i] Prov. ii. 17. Jer. ii. 2.
[k] vers. 13. ch. ii. 14.

8 ¶ [h] Lament like a virgin girded with sackcloth for [i] the husband of her youth.

9 [k] The meat offering and the drink offering is cut off from the house of the LORD; the priests, the LORD's ministers, mourn.

Before CHRIST cir. 800.

were, clothed with a covering of its own, which protects it. But when the mind longs that which it has done should be seen by others, it is as through *the fig tree depoiled* had lost the bark that covered it. And so, as it follows, *The branches thereof are made white*; in that his works, displayed to the eyes of men, have a bright show; a name for sanctity is gotten, when good actions are published. But as, upon the bark being removed, the branches of the fig tree wither, so observe that the deeds of the arrogant, paraded before human eyes, wither through the very act of seeking to please. Therefore the mind which is betrayed through boastfulness is rightly called a fig tree barked, in that it is at once fair to the eye, as being seen, and within a little of withering, as being bared of the covering of the bark. Within, then, must our deeds be laid up, if we look to a reward of our deeds from Him Who seeth within."

8. *Lament like a virgin.* The Prophet addresses the congregation of Israel, as one espoused to God[1]; "*Lament thou*, daughter of *Zion*," or the like. He bids her lament, with the bitterest of sorrows, as one who, in her virgin years, was just knit into one with the husband of her youth, and then at once was, by God's judgment, on the very day of her espousal, ere yet she ceased to be a virgin, parted by death. The mourning which God commands is not one of conventional or becoming mourning, but that of one who has put *away* all *joy from her*, and takes the rough garment of penitence, girding the haircloth upon her, enveloping and embracing, and therewith, wearing the whole frame. The haircloth was a coarse, rough, formless, garment, girt close round the waist, afflictive to the flesh, while it expressed the sorrow of the soul. God regarded as a virgin, the people which He had made holy to Himself[2]. He so regards the soul which He has regenerated and sanctified. The people, by their idolatry, lost Him Who was a Husband to them; the soul, by inordinate affections, is parted from its God. "[3] God Almighty was the Husband of the Synagogue, having espoused it to Himself in the Patriarchs and at the giving of the law. So long as she did not, through idolatry and other heavy sins, depart from God, she was a spouse in the integrity of mind, in knowledge, in love and worship of the true God." "[4] The Church is a Virgin; Christ her Husband. By prevailing sins, the order, condition, splendor, worship of the Church, are, through negligence, concupiscence, avarice, irreverence, wounded, deformed, obscured." "[5] The soul is a virgin by its creation in nature; a virgin by privilege of grace; a virgin also by hope of glory. Inordinate desire maketh the soul a harlot; manly penitence restoreth to her chastity; wise innocence, virginity. For the soul recovereth a sort of chastity, when through thirst for righteousness, she undertakes the pain and fear of penitence; still she is not so yet raised to the eminence of innocence.—In the first state she is exposed to concupiscence; in the second, she doth works of repentance; in the third, bewailing her Husband, she is filled with the longing for righteousness; in the fourth, she is gladdened by virgin embraces and the kiss of Wisdom. For Christ is the Husband of her youth, the Betrother of her virginity. But since she parted from Him to evil concupiscence, she is nonished to return to Him by sorrow and the works and garb of repentance." "[6] So should every Christian weep who has lost Baptismal grace, or has fallen back after repentance, and, deprived of the pure embrace of the Heavenly Bridegroom, *embraced* instead these earthly things which are as *dunghills*[a], *having been brought up in scarlet, and being in honor, had no understanding*[b]. Whence it is written[c], *let tears run down like a river day and night; give thyself no rest.* Such was he who said[d], *rivers of waters run down mine eyes, because they keep not Thy law.*"

9. *The meat offering and the drink offering is cut off.* The meat offering and drink offering were part of every sacrifice. If the materials for these, the corn and wine, ceased, through locusts or drought or the wastings of war, the sacrifice must become mangled and imperfect. The priests were to atoner for the defects of the sacrifice; they lost also their own subsistence, since the altar was, to them, in place of all other inheritance. The meat and drink offerings were emblems of the materials of the Holy Eucharist, by which Malachi foretold that, when God had rejected the offering of the Jews, there should be a *pure offering*

[1] The Hebrew בתולה is feminine.
[2] Rup.
[3] Hugo de S. Vict.
[4] Jer. ii. 2.
[5] Dion.
[6] Lam. iv. 5.
[7] Lam. ii. 18.
[8] Ps. xlix. 19, 20.
[9] Ps. cxix. 136.

Before CHRIST cir. 606.

[1] Jer. 12. 11. & 14. 2.
[m] Is. 24. 7.
[n] Ps. 104. 15.
‖ Or, *ashamed.*
[o] Jer. 14. 3, 4.

10 The field is wasted, ‖ the land mourneth; for the corn is wasted: [m] the new wine is ‖ dried up, the oil languisheth.

11 [o] Be ye ashamed, O ye husbandmen; howl, O ye vinedressers, for the wheat and for the barley; because the harvest of the field is perished.

Before CHRIST cir. 606.

12 [p] The vine is dried up, and the fig tree languisheth; the pomegranate tree, the palm tree also, and the apple tree, even all

[p] ver. 10.

among the heathen[1]. When then Holy Communions become rare, the meat and drink offering are literally cut off from the house of the Lord, and those who are indeed priests, the ministers of the Lord, should mourn. Joel foretells this, however love should wax cold, there should ever be such. He foresees and foretells at once, the failure, and the grief of the priests. Nor is it an idle regret which he foretells, but a mourning unto their God. [2] Both meat offering and drink offering hath perished from the house of God, not in actual substance but as to reverence, because, amid the prevailing iniquity there is scarcely found in the Church, who should duly celebrate, or receive the Sacraments."

10. *The field is wasted, the land mourneth.* As, when God pours out His blessings of nature, all nature seems to smile and be glad, and as the Psalmist says, *to shout for joy and sing*[3], so when He withholds them, it seems to mourn, and, by its mourning, to reproach the insensibility of man. Oil is the emblem of the abundant graces and gifts of the Holy Spirit, and of the light and devotion of soul given by Him, and spiritual gladness, and overflowing, all-exulting charity.

11. *Be ye ashamed, O ye husbandmen.* The Prophet dwells on and expands the description of the troubles which he had foretold, setting before their eyes the picture of one universal desolation. For the details of sorrow most touch the heart, and he wished to move them to repentance. He pictures them to themselves; some standing aghast and ashamed of the fruitlessness of their toil, others giving way to bursts of sorrow, and all things around waste and dried. Nothing was exempt. Wheat and barley, wide-spread as they were (and the barley in those countries, [4] more fertile[5] than the wheat,) perished utterly. The rich juice of the vine, the luscious sweetness of the fig the succulence of the ever-green pomegranate, the majesty of the palm tree, the fragrance of the Eastern apple, exempted them not. All, fruitbearing or barren, were dried up; for *joy* itself, and every source of *joy* was dried up from the sons of men.

[1] 1. 11.
[2] Ps. 137. 13.
[3] Hugo de S. V. A. D. 1120.
[4] S. Jer.

All these suggest a spiritual meaning. For we know of a spiritual *harvest*, souls born to God, and a spiritual *vineyard*, the Church of God; and spiritual *husbandmen* and *vinedressers*, those whom God sends. The trees, with their various fruits were emblems of the faithful, adorned with the various gifts and graces of the Spirit. All well-nigh were dried up. Wasted without, in act and deed, the sap of the Spirit ceased within; the true laborers, those who were jealous for the vineyard of the Lord of hosts were ashamed and grieved. [5] *Husbandmen* and *vinedressers*, are priests and preachers; *husbandmen* as instructors in morals, *vinedressers* for that *joy* in things eternal, which they infuse into the minds of the hearers. *Husbandmen*, as instructing the soul to deeds of righteousness; *vinedressers*, as exciting the minds of hearers to the love of wisdom. Or, *husbandmen*, in that by their doctrine they uproot earthly deeds and desires; *vinedressers*, as holding forth spiritual gifts." "The vine is the richness of divine knowledge; the fig the sweetness of contemplation and the joyousness in things eternal." The pomegranate, with its manifold grains contained under its one bark, may designate the variety and harmony of graces, disposed in their beautiful order. "The palm, rising above the world." [6] "Well is the life of the righteous likened to a *palm*, in that the palm below is rough to the touch, and in a manner envelopped in dry bark, but above it is adorned with fruit, fair even to the eye; below it is compressed by the enfoldings of its bark; above, it is spread out in amplitude of beautiful greenness. For so is the life of the elect, despised below, beautiful above. Down below, it is, as it were, enfolded in many barks, in that it is straitened by innumerable afflictions. But on high it is expanded into a foliage, as it were, of beautiful greenness by the amplitude of the rewarding."

Because joy is withered away. [7] "There are four sorts of *joy*, a *joy* in iniquity, a *joy* in vanity, a *joy* of charity, a *joy* of felicity. Of the first we read, *Who rejoice to do evil, and delight in the forwardness of the wicked*[1]. Of

[1] Hugo de S. V.
[2] S. Greg. on Ps. L. xix. § 40.
[3] Prov. ii. 14.

Before CHRIST cir. 606.

[q] Is. 24. 11. *Joe.* 2. 22.
[r] Ps. 65. 4, 7. Is. 9. 3.
[s] Jer. 4. 8. ver. 5.

the trees of the field, are withered: because [q] joy is withered away from the sons of men.

13 [r] Gird yourselves, and lament, ye priests: howl, ye ministers of the altar: come, lie all night in sackcloth, ye ministers of my God: for [s] the meat

Before CHRIST cir. 606.

offering and the drink offering is withholden from the house of your God.

14 ¶ [t] Sanctify ye a fast, call [u] a ‖ solemn assembly, gather the elders and [v] all the inhabitants of the land into the house of the LORD your God, and cry unto the LORD.

[t] ver. 9.

[2] Chr. 20. 3, 4. ch. 9. 31, 35.
[u] Lev. 23. 36.
‖ Or, *day of restraint.*
[v] 2 Chr. 20. 13.

the second, *They take the timbrel and harp, and rejoice at the sound of the organs*[1]. Of the third, *Let the saints be joyful in glory*[2]. Of the fourth, *Blessed are they that dwell in Thy house; they will be still praising Thee*[3]. The *joy* of charity and the *joy* of felicity *wither from the sons of men*, when the virtues aforesaid failing, there being neither knowledge of the truth nor love of virtue, no reward succeeds, either in this life or that to come."

Having thus pictured the coming woe, he calls all to repentance and mourning, and those first, who were to call others. God Himself appointed these afflictive means, and here He [4] gives to the priest a model for penitence and a way of entreating mercy."

[5] He invites the priests first to repentance through whose negligence chiefly the practice of holiness, the strictness of discipline, the form of doctrine, the whole aspect of the Church was sunk in irreverence. Whereof the people also perished, hurrying along the various haunts of sin. Whence *Jeremiah* says, *The kings of the earth and all the inhabitants of the world would not have believed that the adversary and the enemy should have entered into the gate of Jerusalem. For the sins of her Prophets and the iniquities of her priests that have shed the blood of the just in the midst of her, they have wandered as blind men in the streets, they have polluted themselves with blood*[4].

13. *Gird yourselves*, i. e. with haircloth, as is elsewhere expressed[5]. The outward affliction is an expression of the inward grief, and itself excites to further grief. This their garment of affliction and penitence, they were not to put off day and night. Their wonted duty was, to *offer up sacrifice for their sins and the sins of the people*[6], and to entreat God for them. This their office the Prophet calls them to discharge day and night; to *come* into the court of the Temple, and there, where God shewed Himself in majesty and mercy, *lie all night prostrate* before God, not at ease, but in sackcloth. He calls to them

[1] Job xxi. 12.
[2] Ps. lxxxiv. 4.
[3] Lam. iv. 15, 16.
[4] Heb. vii. 27.
[5] Is. xxii. 12. Jer. iv. 8. vi. 26.
[6] Hos.
[7] Ps. cxlix. 5.
[8] Hugo de S. V.
[9] Jer. iv. 9. xxiii. 26.
[10] Ps. lxxiii. 26.

in the Name of his God, *Ye ministers of my God*; of Him, to Whom, whomsoever forsook Him, he himself was faithful. [7] "The Prophets called the God of all, their own God, being united to Him by singular love and reverential obedience, so that they could say, *God is the strength of my heart and my portion for ever*[8]. He calls Him, further, *their* God, (*your God*) in order to remind them of His special favor to them, and their duty to Him Who allowed them to call Him *their* God.

14. *Sanctify ye a fast.* He does not say only, "proclaim," or "appoint a fast," but *sanctify it*. Hallow the act of abstinence, seasoning it with devotion and with acts meet for repentance. *For fasting* is not accepted by God, unless done in charity and obedience to His commands. [9] "*Sanctify it*, i. e. make it an offering to God, and as it were a sacrifice, a holy and blameless fast." [10] "To sanctify a fast is to exhibit abstinence of the flesh, meet toward God, with other good. Let anger cease, strife be hilled. For in vain is the flesh worn, if the mind is not held in from evil passions, inasmuch as the Lord saith by the Prophet[11], *Lo! in the day of your fast you find your pleasures.* The fast which the Lord approved, is that which lifteth up to Him hands full of almsdeeds, which is passed with brotherly love, which is seasoned by piety. What thou substractest from thyself, bestow on another, that thy needy neighbor's flesh may be recruited by means of that which thou denieest to thine own."

Call a solemn assembly. Fasting without devotion is an image of famine. At other times the *solemn assembly* was for festival-joy. Such was the last day of the feast of the Passover[12] and of Tabernacles[13]. No servile work was to be done thereon. It was then to be consecrated to thanksgiving, but now to sorrow and supplication. The Prophet commands that all should be called and gathered into the Temple, that so the prayer

[11] S. Cyr.
[12] Jo. lviii. 3.
[13] Lev. xxiii. 36. Num. xxix. 35.
[14] Deut. xvi. 8.
[15] Chr. viii. 9. Neh. viii. 18.

Before CHRIST cir. 800.

15 [a] Alas for the day! for [b] the day of the LORD is at hand, and as a destruction from the Almighty shall it come.

[a] Joel. 20. 7.
[b] Is. 13. 6, 9. ch. 2. 1.

might be the rather heard, the more they were who offered it. Wherefore the Apostle besought his disciples to pray for him, that so what was asked might be obtained the more readily through the intercession of many.[7]

Gather the elders. Age was, by God's appointment[1], had in great reverence among the Hebrews. When first God sent Moses and Aaron to His people in Egypt, He bade them collect the elders of the people[2] to declare to them their own mission from God; through them He conveyed the ordinance of the Passover to the whole congregation[3]; in their presence was the first miracle of bringing water from the rock performed[4]; then He commanded Moses to choose seventy of them, to appear before Him before He gave the law[5]; then to bear *Moses'* own burden in hearing the causes of the people, bestowing His spirit upon them[6]. The elders of each city were clothed with judicial authority[7]. In the expiation of an uncertain murder, the elders of the city represented the whole city[8]; in the offerings for the congregation, the elders of the congregation represented the whole[9]. So then, here also, they are summoned, chief of all, that "the authority and example of their grey hairs might move the young to repentance." [10]"Their age, near to death and ripened in grace, makes them more apt for the fear and worship of God." All however, *priests, elders,* and the *inhabitants,* or *people of the land*[11], were to form one band, and were, with one heart and voice, to cry unto God; and that *in the house of God.* For so Solomon had prayed, that God would in *Heaven His dwelling place, hear whatever prayer and supplication* might there be *made by any man or by all His people Israel*[12], and God had promised in turn,[13] *I have hallowed this house which thou hast built, to put My name there for ever, and Mine eyes and Mine heart shall be there perpetually.* God has given to united prayer a power over Himself, and "prayer overcometh God[14]." The Prophet calls God *your God,* showing how ready He was to hear; but he adds, *cry unto the Lord;* for it is not a listless prayer, but a loud earnest cry, which reacheth to the throne of God.

[1] Lev. xix. 32.
[2] Ex. iii. 18. iv. 29. comp. Deut. xxxi. 28.
[3] Ex. xii. 21. [4] Ex. xvii. 5. [5] Ib. xviii. 19.
[6] Ib. xxiv. 1, 9. [7] Num. xi. 16 sqq.
[8] Deut. xix. 12. xxii. 18, xxv. 7. [9] Ib. xxi. 3-6.
[10] Lev. iv. 15, iv. 1. [11] Ib. iv. 3.
[12] 1 Kings viii. 30. [13] Ib. ix. 3.
[14] Ib. 28 comp. 2 Sam. p. 321. O. T.
[15] Deut. [16] Luke xix. 42.
[17] Gen. xvii. 1-5, 16-22, xviii. 10-14. Rom. iv. 17-21.

15. *Alas for the day! for the Day of the Lord is at hand.* The judgment of God, then, which they were to deprecate, was still to come. "[15]All times and all days are God's. Yet they are said to be our days, in which God leaves us to our own freedom, to do as we will," and which we may use to repent and turn to Him. "Whence Christ saith[16], *O Jerusalem—if thou hadst known in this thy day the things which belong unto thy peace.* That time, on the contrary, is said to be God's Day, in which He doth any new, rare, or special thing, such as is the Day of Judgment or vengeance." All judgment in time is an image of the Judgment for eternity. "The *Day of the Lord*" is then, each "day of vengeance in which God doth to man according to His will and just judgment, inflicting the punishment which he deserves, as man did to Him in his day, manifestly dishonoring Him, according to his own perverse will.[17] That Day is *at hand;* suddenly to come. Speed then must be used to prevent it. Prevented it may be by speedy repentance before it comes; but when it does come, there will be no avoiding it; for

As a destruction from the Almighty shall it come. The name *the Almighty* or *God Almighty* is but seldom used in Holy Scripture. God revealed Himself by this Name to Abraham, when renewing to him the promise which was beyond nature, that he should be a father of many nations, when he and Sarah were *old and well stricken in age.* He said, *I am God Almighty; walk before Me and be thou perfect*[18]. God Almighty uses it again of Himself in renewing the blessing to Jacob[19], and Isaac and Jacob use it in blessing in His Name[20]. It is not used as a mere name of God, but always by reference to His might, as in the book of *Job* which treats chiefly of His power[21]. In His days of judgment God manifests Himself as the All-mighty and All-just. Hence in the New Testament, it occurs almost exclusively in the *Revelation,* which reveal His judgments to come[22]. Here the words form a sort of terrible proverb, whence they are adopted from Joel by the prophet Isaiah[23]. The word *destruction, shod,* is formed from the same root as *Almighty,*

[18] Gen. xxxv. 11.
[19] Gen. xxviii. 3. xliii. 14. xlviii. 3. xlix. 25.
[20] Ex. vi. 3. [21] Job xxxi. 2, 15, xxxiii. 4. Also it is used twice by the Chorus of Sighs, Ps. xc. 1, twice by Balaam, Num. xxiv. 4, 16; twice by Ezekiel of God revealing Himself in Majesty, i. 24. x. 5; and twice in the Psalms, of God putting forth His might, Ps. lxviii. 14 (probably, xci. 1.
[22] Eight times, also only in 2 Cor. vi. 18, referring to the O. T.
[23] xiii. 6.

Before CHRIST cir. 800.

16 Is not the meat cut off before our eyes, yea, [a] joy and gladness from the house of our God?

17 The [†] seed is rotten under their clods, the garners are laid desolate, the barns are broken down; for the corn is withered.

18 How do [a] the beasts groan! the herds of cattle are perplexed, because they have no pasture; yea, the flocks of sheep are made desolate.

19 O LORD, [a] to thee will I cry: for [a] the fire hath devoured the [‖] pastures.

[a] See Deut. 12. 6, 7, 12. Is. 16. 10.
[†] Heb. *grains.*
[a] Ps. xc. 15.
[a] Exo. 9. 10.
[‖] Or, *habitations.*

Shaddai[1]. *It shall come as might from the Might.* Only, the word *might* is always used of "might" put forth to destroy, a *mighty destruction.* He says then, in fact, that that Day shall come, like might put forth by the Almighty Himself, to destroy His enemies, irresistible, inevitable, unendurable, overwhelming the sinner.

16. *Is not the meat cut off before our eyes?* The Prophet exhibits the immediate judgment, as if it were already fulfilled in act. He sets it in detail before their eyes. "When the fruits of the earth were now ripe, the corn now calling for the reaper, and the grapes fully ripe and desiring to be pressed out, they were taken away, when set before their eyes for them to enjoy." Yea, *joy and gladness from the house of our God.* The *joy* in the abundance of the harvest was expressed in one universal thanksgiving to God, by fathers of families, sons, daughters, menservants, maidservants, with the priest and Levite. All this was to be cut off together. The courts of God's house were to be desolate and silent, or joy and gladness were to be turned into sorrow and wailing.

[2]"So it befell those who rejected and insulted Christ. *The Bread of life Which came down from Heaven and gave life to the world*[3], *the corn of wheat, which fell into the ground and died, and brought forth much fruit*[4], that spiritual wine which knoweth how to *gladden the heart of man,* was already in a manner before their eyes. But when they consed not to insult Him in unbelief, He, as it were, disappeared from their eyes, and they lost all spiritual sustenance. All share in all good is gone from them. *Joy and gladness* have also gone *from the House* which they had. For they are given up to desolation, and abide *without king or prince or sacrifice*[5]. Again, the Lord said[6], *Man shall not live by bread alone, but by every word which cometh forth out of the Mouth of God.* The word of God then is food. This hath been taken away from the Jews; for they understood not the writings of Moses, but *to this day the veil is upon their heart*[7]. For they hate the oracles of Christ. All spiritual food is perished, not in itself but to them. To them, it is as though it were not. But the Lord Himself imparts to those who believe in Him a right to all exuberance of *joy* in the good things from above. For it is written[8], *The Lord will not suffer the soul of the righteous to famish; but He thrusts away the desire of the wicked.*[9]

17. *The seed* is rotten *under the clods.* Not only was all to be cut off for the present, but, with it, all hope for the future. The scattered seed, as it lay, each under its clod known to God, was dried up, and so decayed. The garners lay desolate, nay, were allowed to go to ruin, in hopelessness of any future harvest.

18. *How do the beasts groan!* There is something very pitiable in the cry of the brute creation, even because they are innocent, yet bear man's guilt. Their groaning seems to the Prophet to be beyond expression. *How* vehemently do they *groan! The herds of cattle are perplexed,* as though, like man, they were enclosed with reason, to debate where to find their food. *Yea,* not these only, but the *flocks of sheep,* which might find pasture where the herds could not, these too shall *bear the punishment of guilt.* They suffered by the guilt of man; and yet so stupid was man, that he was not so sensitive of his own sin for which they suffered, as they of its effect. The beasts cried to God, but even their cries did not awaken His own people. The Prophet cries for them;

19. *O Lord, to Thee will I cry.* This is the only hope left, and contains all hopes. From the Lord was the infliction; in Him is the healing. The Prophet appeals to God by His own Name, the faithful Fulfiller of His promises, Him Who is, and Who had promised to hear all who call upon Him. Let others call to their idols, if they would, or remain stupid and forgetful, the Prophet would cry unto God, and that earnestly.

For the fire hath devoured the pastures. The gnawing of locusts leaves things, as though

[1] שַׁדַּי, This last is from an old root, שָׁדַד i. q. שָׁדַד.
[2] Ib. Cyr.
[3] Ib. John vi. 48, 51.
[4] Ib. xii. 24.
[5] Ib. Matt. iv. 4.
[6] Deut. viii. 3.
[7] 2 Cor. iii. 15.
[8] Prov. iii. 4.
[9] Prov. x. 3.

Before CHRIST cir. 800.

tures of the wilderness, and the flame hath burned all the trees of the field.

20 The beasts of the field [a] cry also unto thee: for [b] the rivers of waters are dried up, and the fire hath devoured the pastures of the wilderness.

[a] Job 38. 41. Ps. 104. 21.
[b] Ver. 22.
[c] 1 Kings 17. 7. & 18. 5.

CHAPTER II.

1 *He showeth unto Zion the terribleness of God's judgment.* 12 *He exhorteth to repentance,* 15 *proclaimeth a blessing thereon.* 21 *He comforteth Zion with promises,* 28 *and future blessings.*

Before CHRIST cir. 800.

[1] BLOW ye the [‖] trumpet in Zion, and [a] sound an alarm in my holy moun-

[a] Jer. 4. 5. ver. 15.
‖ Or, *cornet.*
[b] Neh. 10. 1, 2.

scorched by fire[1]; the sun and the East wind scorch up all green things, as though it had been the actual contact of fire. Spontaneous combustion frequently follows. The Chaldeas wasted all before them with fire and sword. All these and the like calamities are included under *the fire*, whose desolating is without remedy. What has been scorched by fire never recovers. "The famine," it is said of Moeri, "was generally caused by fire spreading in dry weather over pastures, grass lands, and corn lands, many miles in extent. It burnt night and day often for a week and sometimes embraced the whole horizon."

20. *The beasts of the field cry also unto Thee.* "There is an order in these distresses. First he points out the inanimate things wasted; then those afflicted, which have sense only; then those endowed with reason; so that to the order of calamity there may be conserved an order of pity, sparing first the creature, then the things sentient, then things rational. The Creator spares the creature; the Ordainer, things sentient; the Saviour, the rational." Irrational creatures joined with the Prophet in his cry. The beasts of the field cry to God, though they know it not; it is a cry to God, Who compassionates all which suffers. God makes them, in act, a picture of dependence upon His Providence, [2] seeking to It for a removal of their sufferings, and supply of their wants." So He saith[3], *the young lions roar after their prey, and seek their meat from God*, and[4], *He giveth to the beast his food and to the young ravens that cry*, and[5], *Who provideth for the raven his food? when his young ones cry unto God.* If the people would not take instruction from him, he [6] bids them learn from the beasts of the field how to behave amid these calamities, that they should cry aloud to God to remove them."

[1] See on ii. 3.
[2] Ainsworth, ii. 127. "The whole of the mountain is thickly covered with dry grass which readily takes fire, and the slightest breath of wind spreads the flames with rapidity over the country. This leads who inhabit the valley of the Jordan invariably put to death any person who is known to have been even the innocent cause of firing the grass, and they have made it a public law among themselves, that even in the height of intestine warfare, no one shall attempt to set his enemy's harvest on fire. One evening at Taburia, I saw a large fire on the opposite side of the lake, which appeared on a great height. Very few days after, the news was received of the death of Wadi Humeidi, Travels in Syria, p. 281, 2. See also Thomson, 7. 520.
[3] Hugo de S. V.
[4] Ps. cxv. 21.
[5] Job xxxviii 41.
[6] Ps. cxlvii. 9. Cyr.

Before CHRIST cir. 800.

tain: let all the inhabitants of the land tremble: [a] for the day of the LORD

[a] Obad. 15. Zeph. 1. 14, 15.

cometh, for *it is* nigh at hand;

Before CHRIST cir. 800.

[2] [a] A day of darkness

[a] Amos 5. 18, 20.

gladness. *Now in Zion itself*, the stronghold of the kingdom, the Holy City, the place which God chose to put His Name there, which He had promised to establish, the trumpet was to be used, only for sounds of alarm and fear. Alarm could not penetrate there, without having pervaded the whole land. With it, the whole human hope of Judah was gone.

Sound an alarm in My holy mountain. He repeats the warning in varied expressions, in order the more to impress men's hearts and to stir them to repentance. Even the *holy* mountain of God was to echo with alarm; the holiness, once bestowed upon it, was to be no security against the judgments of God; yea, it rather were those judgments to begin. So St. Peter saith[1], *The time is come, that judgment must begin at the house of God.* The alarm being blown in Zion, terror was to spread to all the inhabitants of the land, who were, in fear, to repent. The Church of Christ is foretold in prophecy under the names of Zion and of the *holy mountain.* It is the *stone cut out without hands, which became a great mountain, and filled the whole earth.*[2] Of it, it is said[3], *Come ye and let us go up to the mountain of the Lord, to the house of the God of Jacob?* And St. Paul says, *ye are come unto mount Zion and unto the city of the living God.*[4] The words then are a rule for all times. The judgments predicted by Joel represent all judgments unto the end; the conduct, prescribed on their approach, is a pattern to the Church at all times. "In this mountain we must wail, considering the failure of the faithful, in which, *iniquity abounding, charity waxeth cold.* For now (A. D. 1450) the state of the Church is so sunken, and you may see so great misery in her from the most evil conversation of many, that one who burns with zeal for God, and truly loveth his brethren, must say with Jeremiah[5], *Let mine eyes run down with tears night and day, and let them not cease, for the virgin daughter of my people is broken with a great breach.*"

Let all the inhabitants of the land tremble. "We should be troubled when we hear the words of God, rebuking, threatening, avenging, as Jeremiah saith[6], *my heart within me is broken, all my bones shake, because of the Lord and because of the words of His holiness.* Good is the trouble which shaketh carnal peace, vain security, and the rest of bodily delight, when men, weighing their sins, are shaken with fear and trembling, and repent."

For the Day of the Lord is at hand. The Day of the Lord is any day in which He avengeth sin, any day of Judgment, in the course of His Providence or at the end; the day of Jerusalem from the Chaldees or Romans, the day of Anti-Christ, the day of general or particular judgment, of which St. James says[7], *The coming of the Lord draweth nigh. Behold the Judge standeth before the door.* "Well is that called *the day of the Lord*, in that, by the Divine appointment, it avengeth the wrongs done to the Lord through the disobedience of His people."

2. *A day of darkness and of gloominess.* "A day full of *miseries*; wherefore he accumulates so many names of terrors. There was inner darkness in the heart, and the darkness of tribulation without. They hid themselves in dark places. There was the cloud between God and them; so that they were not protected nor heard by Him, of which Jeremiah saith[8], *Thou hast covered Thyself with a cloud, that our prayers should not pass through.* There was the whirlwind of tempest within and without, taking away all rest, tranquillity and peace. Whence Jeremiah hath[9], *A whirlwind of the Lord is gone forth in fury, it shall fall grievously upon the head of the wicked. The anger of the Lord shall not return, until He have executed it.*" "*The Day of the Lord too shall come as a thief in the night. Clouds and darkness are round about Him.*[10]

A day of clouds and of thick darkness. The locusts are but the faint shadow of the coming evils, yet as the first harbingers of God's successive judgments, the imagery, even in this picture is probably taken from them. At least there is nothing in which writers, of every character, are so agreed, as in speaking of locusts as clouds darkening the sun. ""These creatures do not come in legions, but in whole clouds, 5 or 6 leagues in length and 2 or 3 in breadth. All the air is full and darkened when they fly. Though the sun shine ever so bright, it is no brighter than when most clouded." "In Senegal we have seen a vast multitude of locusts shadowing the air; for they come almost every three years, and darken the sky." "A about 8 o'clock there arose above us a thick cloud, which darkened the air, depriving us of the

[1] Pet. iv. 17.
[2] Dan. ii. 34, 5.
[3] Ps. ii. 3.
[4] Heb. xii. 22.
[5] Jer. ix. 1.
[6] Hab. iii. 16.
[7] Jas. v. 8.
[8] Lam. iii. 44.
[9] Jer. xxiii. 19.
[10] Ib. xxiv. 2.
[11] Bruce, Travels in Nubia, p. 271.
[12] Ib. ii. 3.
[13] Ib. ii. 17.
[14] Adanson, Voyage au Sénégal, p. 87, 8.

170

171

Before CHRIST cir. 800.

and of gloominess, a day of clouds and of thick darkness, as the morning spread upon the mountains: Before CHRIST cir. 800.

rays of the sun. Every one was astonished at so sudden a change in the air, which is so seldom clouded at this season; but we soon saw that it was owing to a cloud of locusts. It was about 20 or 30 toises from the ground [120–180 feet] and covered several leagues of the country, when it discharged a shower of locusts, who fed there while they rested, and then resumed their flight. This cloud was brought by a pretty strong wind; it was all the morning passing the neighborhood, and the same wind, it was thought, precipitated it in the sea."[1] "They take off from the place the light of day, and a sort of eclipse is formed."[2] "In the middle of April their numbers were so vastly increased, that in the heat of the day they formed themselves into large bodies, appeared like a succession of clouds and darkened the sun."[3] "On looking up we perceived an immense cloud, here and there semi-transparent, in other parts quite black, that spread itself all over the sky, and at intervals shadowed the sun." The most unimaginative writers have said the same; "[4] When they first appear, a thick dark cloud is seen very high in the air, which, as it passes, obscures the sun. Their swarms were so astonishing in all the steppes over which we passed in this part of our journey [the Crimea,] that the whole face of nature might have been described as concealed by a living veil."[5] "When these clouds of locusts take their flight to surmount some obstacle, or traverse more rapidly a desert soil, one may say, to the letter, that the heaven is darkened by them."

As the morning spread upon the mountains. Some have thought this too to allude to the appearance which the inhabitants of Abyssinia too well know, as preceding the coming of the locusts[6]. A sombre yellow light is cast on the ground, from the reflection, it was thought, of their yellow wings. But that appearance itself seems to be peculiar to that country, or perhaps to certain flights of locusts. The image naturally describes, the suddenness, universality of the darkness, when men looked for light. As the mountain-tops first catch the gladdening rays of the sun, ere yet it riseth on the plains, and the light spreads from height to height, until the whole earth is arrayed in light, so wide

[1] Niuchoff, China, p. 222. [2] Shaw, p. 256. [3] Pococke, Egypt, Century, p. 96. [4] Clarke, l. c. in p. 427. [5] Volney, i. 177. [6] While I was at Sale in Morocco, the country was all covered with locusts, so that I wonder why, until we saw very many kinds of locusts, excessively great." R. Atlantic of Fez, in Lud. Comm. p. 170. "The wagons passed directly through them, before which they rose up in a cloud which darkened the air on each side." Barrow, S. Afr. i. 2.

and universal shall the outspreading be, but it shall be of darkness, not of light; the light itself shall be turned into darkness.

A great people and a strong. The imagery throughout these verses is taken from the flight and inroad of locusts. The allegory is so complete, that the Prophet compares them to those things which are, in part, intended under them, warriors, horses and instruments of war; and this, the more, because neither locusts, nor armies are exclusively intended. The object of the allegory is to describe the order and course of the Divine judgments; how they are terrible, irresistible, universal, overwhelming, penetrating everywhere, overspreading all things, excluded by nothing. The locusts are the more striking symbol of this, through their minuteness and their number. They are little miniatures of a well-ordered army, unhindered by what would be physical obstacles to larger creatures, moving in order inimitable even by man, and, from their number, desolating to the uttermost. "What more countless or mightier than the locusts," asks S. Jerome, who had seen their inroads, "which human industry cannot resist?" "It is a thing invincible," says S. Cyril, "their invasion is altogether irresistible, and suffices *daily* to destroy all in the fields." Yet each of these creatures is small, so that they would be powerless and contemptible, except in the Hands of Him, Who brings them in numbers which can be wielded only by the Creator. Wonderful image of the judgments of God, Who marshals and combines in one, causes each unravelling in itself, but working together the full completion of His inscrutable Will.

There hath not been ever the like. The courses of sin and of punishment are ever recommencing anew in some part of the world and of the Church. The whole order of each, sin and punishment, will culminate once only, in the Day of Judgment. Then only will those words have their complete fulfillment. The Day of Judgment alone is that Day of terror and of woe, such as never has been before, and shall never be again. For there will be no new day or time of terror. Eternal punishment will only be the continuation of the sentence adjudged *then*. But, in time and in the course of

[1] "A.D. 1818, there were, in the whole country round, innumerable swarms of locusts. In some *days*, they were like a dark cloud, through which the rays of the sun could scarcely penetrate." Le Bruyn, Lev. p. 78. "Sometimes they have the appearance of a vast snow-wind hanging on the *sides* of a mountain from which the *snow* was falling in very large flakes." Linhoscoten, c. 46. "The air at a distance had the appearance of smoke." Forskal, p. 8. [2] See on vers. 6.

Before CHRIST cir. 800.

[a] a great people and a strong; [b] there hath not been ever the like, neither shall be any more after it, even to the years [†] of many generations.

[a] ch. 1. 6. [b] ver. 2, 11, 25. [c] Ex. 10. 14.

3 [a] A fire devoureth before them; and behind [c] a flame burneth: [†] Heb. *of generation and generation.* [a] ch. 1. 19, 20.

God's Providential government, the sins of each soul or people or Church draw down visitations, which are God's final judgments there. Such to the Jewish people, before the Captivity, was the destruction of the Temple, the taking of Jerusalem by Nebuchadnezzar, and that Captivity itself. The Jewish polity was never again restored as before. Such, to the new polity after the Captivity, was the destruction by the Romans. Eighteen hundred years have seen nothing like it. The Vandals and then the Mohammedans swept over the Churches of North Africa, each destructive in its own way. Twelve centuries have witnessed one unbroken desolation of the Church in Africa. In Constantinople, and Asia Minor, Palestine, Persia, Churches of the Redeemer became the mosques of the false prophet. Centuries have flowed by, yet we *see not our signs, neither is there any among us, that knoweth how long?* Wealthy, busy, restless, intellectual, degraded, London, sender forth of missionaries, but, save in China, the largest heathen city in the world; converter of the isles of the sea, but thyself unconverted; fullest of riches and of misery, of civilization and of savage life, of refinements and debasement; heart, whose pulses are felt in every continent, but thyself diseased and feeble, will thou, in this thy day, anticipate by thy conversion the Day of the Lord, or will it come upon thee, *as hath never been the like, nor shall be, for the years of many generations?* Shall there win thy lost ones to Christ, or be thyself the birthplace or abode of Anti-Christ? *O Lord God, Thou knowest.*

Yet the words have fulfillments short of the end. Even of successive chastisements upon the same people, each may have some aggravation peculiar to itself, so that of each, in turn, it may be said, in *that* respect, that no former visitation had been like it, none afterwards should resemble it. Thus the Chaldeans were chief in fierceness, Antiochus Epiphanes in his madness against God, the Romans in the completeness of the desolation. The fourth beast which Daniel saw was[1] *dreadful and terrible and strong exceedingly, and it was diverse from all the beasts that were before it.* The persecutions of the Roman Emperors were in extent and cruelty far beyond any

[1] Ps. lxxiv. 9. [2] Dan. vii. 7-19. [3] Plin. xi. 35. [4] Lud. Hist. Æth. i. 15. [5] Alvarez, c. 33. [6] Villamont, Voyage, p. 239. [7] Le Bruyn, Lev. i. 78. [8] Volney, i. 177. [9] B. Jos. [10] Barrow, S. Afr. i. 182. "According to all accounts, wherever the swarms of locusts arrive, the vegetables are sometimes entirely consumed and destroyed, appearing as if they had been burnt up by a fire." Shaw, i. 256.

before them. They shall be as nothing, in comparison to the deceitfulness and oppression of Anti-Christ. The Prophet, however, does not say that there should be absolutely *none like it*, but only not *for the years of many generations.* The words *unto generation and generation* elsewhere mean *for ever*; here the word "years" may limit them to length of time. God, after some signal visitation, leaves a soul or a people to the silent workings of His grace or of His Providence. The marked interpositions of His Providence, are like His extraordinary miracles, rare; else, like the ordinary miracles of His daily operations, they would cease to be interpositions.

3. *A fire devoureth before them, &c.* Travellers, of different nations and characters, and in different lands, some unacquainted with the Bible words, have agreed to describe under this image the ravages of locusts. "[2] They scorch many things with their touch." "[3] Whatever of herb or leaf they gnaw, is, as it were, scorched by fire." "[4] Wherever they come, the ground *seems* burned, as it were with fire." "[5] Wherever they pass, they burn and spoil everything, and that irremediably." "[6] I have myself observed that the places where they had browsed were as scorched, as if the fire had passed there." "[7] They covered a square mile so completely, that it appeared, at a little distance, to have been burned and strewn over with brown ashes. Not a shrub, nor a blade of grass was visible." "[8] A few months afterwards, a much larger army alighted and gave the whole country the appearance of having been burned." "[9] Wherever they settled, it looks as if fire had devoured and burnt up everything." "[10] It is better to have to do with the Tartars, than with those little destructive animals; you would think that fire follows their track," are the descriptions of their ravages in Italy, Æthiopia, the Levant, India, S. Africa. The locust, itself the image of God's judgments, is described as an enemy, invading, as they say, "with fire and sword," "breathing fire," wasting all, as he advances, and leaving behind him the blackness of ashes, and burning villages. "[11] Whatsoever he seizeth on, he shall consume as a devouring flame and shall leave nothing whole behind him."

Before CHRIST cir. 800.

them a flame burneth: the land *is* as [a] the garden of Eden before them, [1] and behind them a desolate wilderness; yea, and nothing shall escape them.

[a] Gen. 2. 8, 9, 15. Ps. 52. 8. Is. 51. 3.
[1] Ezech. 7. 14.

The land is as the garden of Eden before them. In outward beauty the land was like that Paradise of God, where He placed our first parents; as were Sodom and Gomorrah, before God overthrew them[1]. It was like a garden enclosed and protected from all inroad of evil. They sinned, and like our first parents forfeited its bliss. *A fruitful land* God *maketh barren, for the wickedness of them that dwell therein*[2]. Ezekiel foretells the removal of the punishment, in connection with the Gospel-promise of[3] *a new heart and a new spirit. They shall say, This land that was desolate is become like the garden of Eden.*

And behind them a desolate wilderness. The desolation caused by the locust is even more inconceivable to us, than their numbers. We have seen fields blighted; we have known of crops, of most moment to man's support, devoured; and in one year we heard of terrific famine, as its result. We do not readily set before our eyes a whole tract, embracing in extent several of our counties, in which not the one or other crop was smitten, but every green thing was gone. Yet such was the scourge of locusts, the image of other and worse scourges in the treasure-house of God's displeasure. A Syrian writer relates[4], "A. D. 1004, a large swarm of locusts appeared in the land of Mosul and Bagdad, and it was very grievous in Shiraz. It left no herb nor even leaf on the trees, and even gnawed the pieces of linen which the fullers were bleaching: of each piece the fuller gave a scrap to its owner: and there was a famine, and a cor [about two quarters] of wheat was sold in Bagdad for 120 gold dinars, [about £54]." and again[5], "when it [the locust of A. D. 784.] had consumed the whole tract of Edessa and Sarug, it passed to the W. and for three years after this heavy chastisement there was a famine in the land." [6] "We traveled five days through lands wholly despoiled; and for the canes of maize, as large as the largest canes used to prop vines, it cannot be said how they were broken and trampled, as if some had trampled them; and all this from the locusts. The wheat, barley, tares[7], were as if they had never been sown; the trees without a single leaf; the tender wood all eaten; there was no memory of herb of any sort. If we had not been advised to take mules laden with barley and provisions for ourselves, we should have perished of hunger, we and our mules. This land was all covered with locusts without wings, and they said that they were the seed of those who had all gone, who had destroyed the land." [8] "Everywhere, where their legions march, verdure disappears from the country, like a curtain which is folded up; trees and plants stripped of leaves, and reduced to their branches and stalks, substitute, in the twinkling of an eye, the dreary spectacle of winter for the rich scenes of spring." [9] Happily this plague is not very often repeated; for there is none which brings so surely famine and the diseases which follow it." [10] Desolation and famine mark their progress; all the expectations of the husbandman vanish; his fields, which the rising sun beheld covered with luxuriance, are before evening a desert; the produce of his garden and orchard are alike destroyed; for where those destructive swarms alight, not a leaf is left upon the trees, a blade of grass in the pastures, nor an ear of corn in the field." [11] In 1854 a great multitude of locusts came from the N. W. to the Islands Tayrovran and Formosa, which consumed all that grew in the fields, so that above eight thousand men perished by famine." [12] They come sometimes in such prodigious swarms, that they darken the sky as they pass by and devour all in those parts where they settle, so that the inhabitants are often obliged to change their habitations for want of sustenance, as it has happened frequently in China and the Isle of Tajowak." [13] The lands, ravaged throughout the West, produced no harvest. The year 1780 was still more wretched. A dry winter produced a new race of locusts which ravaged what had escaped the inclemency of the season. The husbandman reaped not what he had sown, and was reduced to have neither nourishment, seed, nor cattle. The people experienced all the horrors of famine. You might see them wandering over the country to devour the roots; and, seeking in the bowels of the earth for roots to lengthen their days, perhaps they rather abridged them. A countless number died of misery and bad nourishment. I have seen countrymen on the roads and in the streets dead of starvation, whom others were laying across asses, to

[1] Gen. xiii. 10.
[2] Ps. cvii. 34. Is. xxxiii. 9, 18, 19.
[3] Barhebræi Chron. Syr. p. 214.
[4] Alwaya, c. 10.
[5] One of the best Æthiopian grains.
[6] Ps. cvii. 34.
[7] Ib. p. 124.
[8] Volney, i. 277.
[9] Bruce, iv. 475, 476.
[10] Sandys, p. 32. Roth. v. China, v. 29.
[11] Niesthoff, Voyage in Churchill, ii. 359.
[12] Gobinet, iii. 426-8.

Before CHRIST cir. 800.

4 [b] The appearance of them *is* as the appearance of horses; and as horsemen, so shall they run.

5 [1] Like the noise of chariots on the tops of mountains shall they leap, like the noise of a flame

[b] Rev. 9. 7.
[1] Rev. 9. 9.

go bury them. Fathers sold their children. A husband, in concert with his wife, went to marry her in some other province as if she were his sister, and went to redeem her, when better off. I have seen women and children run after the camels, seek in their dung for some grain of indigested barley and devour it with avidity."

Yea, and nothing shall escape them; or (which the words also include) *none shall escape him,* lit. *and also there shall be no escaping as to him or from him.* The word[1], being used elsewhere of the persons who escape, suggests, in itself, that we should not linger by the type of the locusts only, but think of enemies more terrible, who destroy not harvests only, but men, bodies or souls also. Yet the picture of devastation is complete. No creature of God so destroys the whole face of nature, as does the locust. A traveler in the Crimea uses unconsciously the words of the Prophet[2]: "On whatever spot they fall, the whole vegetable produce disappears. Nothing escapes them, from the leaves of the forest to the herbs on the plain. Fields, vineyards, gardens, pastures, everything is laid waste; and sometimes the only appearance left is a disgusting superficies caused by their putrefying bodies, the stench of which is sufficient to breed a pestilence." Another in Africa says[3], "When they make their appearance, not a single field of corn remains unconsumed by them. This year the whole of the Sneuwberg will not, I suppose, produce a single bushel." [4] "They had [for a space 80 or 90 miles in length] devoured every green herb and every blade of grass; and had it not been for the reeds on which our cattle entirely subsisted while we skirted the banks of the river, the journey must have been discontinued, at least in the line that had been proposed." [5] Not a shrub nor blade of grass was visible." The rapidity with which they complete the destruction is also observed[6]. "In two hours, they destroyed all the herbs around Rama."

All this which is a strong, but true, image of the locusts is a shadow of God's other judgments. It is often said of God[7], *A fire goeth before Him and burneth up His enemies on every side.* [8] *The Lord will come with fire; by fire will the Lord plead with all flesh.* This is said of the Judgment-day, as in S. Paul[9], *The Lord Jesus shall be revealed from heaven with His mighty angels, in flaming fire taking vengeance on them that know not God, and that obey not the Gospel of our Lord Jesus Christ.* That awful lurid stream of fire shall burn up *the earth and all the works that are therein*[10]. All this whole circuit of the globe shall be enveloped in one burning deluge of fire; all gold and jewels, gardens, fields, pictures, books, "the cloud-capt towers and gorgeous palaces, shall dissolve, and leave not a rack behind." The good shall be removed beyond its reach; for they shall be *caught up to meet the Lord in the air*[11]. But all which is in the earth and those who are of the earth shall be swept away by it. It shall go before the *army* of the Lord, the Angels whom[12] *the Son of man shall send forth, to gather out of His kingdom all things that shall offend and them that do iniquity.* It *shall burn after them.* For it shall burn on during the Day of Judgment until it have consumed all for which it is sent. *The land will be a garden of Eden before it.* For they will, our Lord says, be eating, drinking, buying, selling, planting, building, marrying and giving in marriage[13]; the world will be *glorifying itself and living deliciously,* full of riches and delights, when it *shall be utterly burned with fire,* and *in one hour so great riches shall come to nought*[14]. *And after it a desolate wilderness,* for there shall be none left. *And none shall escape.* For our Lord says[15], *they shall gather all things that offend; the angels shall come forth and sever the wicked from among the just, and shall cast them into the furnace of fire.*

4. *The appearance of them is as the appearance of horses.* "If you carefully consider the head of the locust," says Theodoret, a Bishop in Syria, "you will find it exceedingly like that of a horse." Whence the Arabs, of old[16] and to this day[17], say: "In the locust, slight as it is, is the nature of ten of the larger animals, the face of a horse, the eyes of an elephant, the neck of a bull, the horns of a deer, the chest of a lion, the belly of a scorpion, the wings of an eagle, the thighs of a camel, the feet of an ostrich, the tail of a serpent."

5. *Like the noise of chariots on the tops of the mountains shall they leap.* The amazing noise

[1] נִמְלָט as "captivity" for "captives."
[2] Clarke, i. 425. [3] Barrow, i. 156. [4] Ib. 207.
[5] Ib. 242. [6] Le Bruyn, c. 46. [7] Ps. xcvii. 3.
[8] Is. lxvi. 15, 16. [9] 2 Thess. i. 7, 8.
[10] 2 Pet. iii. 10. [11] 1 Thess. iv. 17.
[12] S. Matt. xiii. 41. [13] S. Luke xvii. 27, 8, 30.
[14] Rev. xviii. 7, 8, 17. [15] S. Matt. xiii. 41, 49, 50.
[16] Demiri in Bochart, ii. iv. 5.
[17] The Arabs remarked to Niebuhr, the likeness of the locust to the horse, the antenna to the serpent, the scorpion, and dromond; that of the head to the horse's. Descr. de l' Arabie, p. 153.

Before CHRIST cir. 836. of fire that devoureth the stubble, [w] as a strong people set in battle array.

[w] ver. 2.

6 Before their face the people shall be much pained: [x] all faces shall gather † blackness.

Before CHRIST cir. 836.

[x] Jer. 4. 31. Lam. 4. 8. Nah. 2. 10.
† Heb. pot.

of the flight of locusts is likened by those who have heard them, to all sorts of deep sharp rushing sounds. One says[1], "their noise may be heard six miles off." Others, [2] within a hundred paces I heard the rushing noise occasioned by the flight of so many millions of insects. When I was in the midst of them, it was as loud as the dashing of the waters occasioned by the mill-wheel." [3] While passing over our heads, their sound was as of a great cataract." [4] "We heard a noise as of the rushing of a great wind at a distance." [5] "In flying they make a rushing rustling noise, as when a strong wind blows through trees." [6] "They cause a noise, like the rushing of a torrent." To add another vivid description[7], [8] "When a swarm is advancing, it seems as though brown clouds were rising from the horizon, which, as they approach, spread more and more. They cast a veil over the sun and a shadow on the earth. Soon you see little dots, and observe a whizzing and life. Nearer yet, the sun is darkened; you hear a roaring and rushing like gushing water. On a sudden you find yourself surrounded with locusts."

Like the noise of a flame of fire that devoureth the stubble. The sharp noise caused by these myriads of insects, while feeding, has also been noticed. [9] "You hear afar the noise which they make in browsing on the herbs and trees, as of an army which is foraging without restraint." [10] "When they alight upon the ground to feed, the plains are all covered, and they make a murmuring noise as they eat, when in two hours they devour all close to the ground." [11] "The noise which they make in devouring, ever announces their approach at some distance." [12] "They say, that not without a noise is their descent on the fields effected, and that there is a certain sharp sound, as they chew the corn, as when the wind strongly fanneth a flame."

Their noise, Joel says, is like the *noise of chariots.* Whence St. John says[13], the *sound of their wings was as the sound of many horses rushing to battle.* Their sound should be like the sound of war-chariots, bounding in their speed; but their inroad should be, where chariots could not go and man's foot could rarely reach, *on the tops of the mountains*[14]. A mountain range is, next to the sea, the strongest natural protection. Mountains have been a limit to the mightiest powers. The Caucasus of old held in the Persian power; on the one side, all was enslaved, on the other, all was fearlessly free[15]. Of late it enabled a few mountaineers to hold at bay the power of Russia. The pass of Thermopylæ, until betrayed, enabled a handful of men to check the invasion of nearly two millions. The mountain-ridges of Spain were, from times before our Lord, the last house and rallying-place of the conquered or the birth-place of deliverance[16]. God had assigned to His people a spot, central hereafter for the conversion of the world, yet where, meantime, they lay enveloped and sheltered *amid the mountains* which *His Right-Hand purchased*[17]. The Syrians owned that *their God* was the *God of the hills*[18]; and the people confessed[19], *as the hills are round about Jerusalem, so the Lord is round about His people.* *Their* protection was a symbol of His. But His protection withdrawn, nothing should be a hindrance to those whom He should send as a scourge. The Prophet combines purposely things incompatible, the terrible heavy bounding of the scythed chariot, and the light speed with which those countless hosts should in their flight bound over the tops of the mountains, where God had made no path for man. Countless in number, boundless in might, are the instruments of God. The strongest national defences give no security. Where then is safety, save in fleeing from God displeased to God appeased?

6. *Before their face the people shall be much pained.* The bestial being such a scourge of God, good reason have men to be terrified at their approach; and those are most terrified who have most felt the affliction. In Abyssinia, some province of which was desolated every year, one relates[20], "When the locusts travel, the people know of it a day before, not

[1] Rentgius, ad loc. "as they relate," he adds, "into whose country they have been often wont to come."
[2] Lichtenstein, v. 46.
[3] Ward, Hist. of Europe, p. 98.
[4] Woodhouse, Ad. Zech. p. 25.
[5] Forbes, ib. 272.
[6] Sebastian. Pliny says (probably of some smaller species) "they make (sing) either by with such sound of their wings, that they are believed to be other large winged creatures." xi. 35.
[7] Volney, i. 177.
[8] Chénier, iii. 22.
[9] Ib. 23.
[10] Ib. 24.
[11] Ib. 25.
[12] Ib. 26.
[13] Rev. ix. 9.
[14] See Allwoy's Hist. of Europe, c. 52. beg.
[15] Ps. lx xviii. 54.
[16] Ps. cxxxiii.
[17] Ps. cxxxvi. 12.
[18] 1 Kings xx. 28.
[19] Ps. cxxxvi. c. 32. "In this part and in the whole congiary of Prester John, there is a very great plague of locusts, which destroy every fresh

Before CHRIST cir. 836. 7 They shall run like mighty men; they shall climb the wall like men of war; and they shall march

Before CHRIST cir. 836.

because they see them, but they see the sun yellow and the ground yellow, through the shadow which they cast on it (their wings being yellow) and forthwith the people become as dead, saying, 'we are lost, for the Aethesias (so they call them) are coming'. I will say what I have seen three times; the first was at Barva. During three years that we were in this land, we often heard them say, 'such a realm, such a land, is destroyed by locusts:' and when it was so, we saw this sign, the sun was yellow, and the shadow on the earth the same, and the whole people became as dead." "The Captain of the place called Colloria came to me with men, Clerks, and Brothers [Monks] to ask me, for the love God, to help them, that they were all lost through the locusts." [1] "There were men, women, children, sitting among *those* locusts, [the young brood] as stupefied. I said to them 'why do you stay there, dying? Why do you not kill these animals, and avenge you of the evil which their parents have done you? and at least when dead, they will do you no more evil.' They answered, that they had no courage to resist a plague which God gave them for their sins. We found the roads full of men, women, and children, (some of those on foot, some in arms) their bundles of clothes on their heads, removing to some land where they might find provisions. It was pitiful to see them." Burkhardt relates of S. Arabia, [2] "The Bedouins who occupy the peninsula of Sinai are frequently driven to despair by the multitudes of locusts, which constitute a land-plague. They remain there generally for forty or fifty days, and then disappear for the rest of the year." Pliny describes their approach, [3] "they overshadow the sun, the nations looking up with anxiety, lest they should cover their heads. For their strength suffices, and as if it were too little to have passed seas, they traverse immense tracts, and overspread them with a cloud, fatal to the harvest."

All faces shall gather blackness. Others, of high-authority, have rendered, shall *withdraw* [their] *beauty*[4]. But the word signifies to *collect together*, in order that what is so collected should be present, not absent[5]; and so is very different from another saying, *the stars shall withdraw their shining*[6]. He expresses how the faces contract a livid color from anxiety and fear, as Jeremiah says of the Nazarites[7], *Their visage is darker than blackness.* [8] "The faces are clothed with lurid hue of coming death; hence they not only grow pale, but are blackened." A slight fear drives the fresh hue from the cheek: the livid hue comes only with the deepest terror. So Isaiah says[9]; *they look amazed one to the other; faces of flame are their faces.*

7. *They shall run like mighty men.* They are on God's message, and they linger not, *but rejoice to run their course*[10]. "The height of walls cannot hinder the charge of the mighty; they enter not by the gates but over the walls[11]," as of a city taken by assault. Men can mount a wall few at a time; the locusts scale much more steadily, more compactly, more determinately, and irresistibly. The picture unites the countless multitude, condensed march, and entire security of the locust with the might of warriors.

They shall march every one on his ways. There is something awful and majestic in the well-ordered flight of the winged locusts, or their march while yet unwinged. "This," says S. Jerome, "we have seen lately in this province [Palestine]. For when the hosts of locusts came, and filled the air between heaven and earth, they flew, by the disposal of God ordaining, in such order, as to hold each his place, like the minute pieces of mosaic, fixed in the pavement by the artist's hands, so as not to incline to one another a hair's breadth." "You may see the locust," says Theodoret, "like enemies, both mounting the walls, and marching on the roads, and not allowing itself to be dispersed by any violence, but making the assault by a sort of concert." "It is said," says S. Cyril, "that they go in rank, and fly as in array, and are not severed from each other, but attend one on the other, like sisters, nature infusing into them this mutual love." [12] "They seemed to be impelled by one common instinct, and moved in one body, which had the appearance of being organized by a leader." [13] "There is something frightful in the appearance of these locusts proceeding in divisions, some of which are a league in length and 200 paces in breadth." [14] "They continued their journey, as if a signal had been actually given

[1] Ib. c. 32.
[2] N. II. c. 25.
[3] Abulwalid, Aben Ezra, see Poc.
[4] Jos. Kimchi, Ib.
[5] Gesen. Lex. Ib. 15.) The *their* had also needed to be expressed.
[6] Lam. iv. 8. see Margin.
[7] Zill. 8.
[8] Ps. xix. 5.
[9] Morier, p. 98.
[10] Philos. Trans. xlvi. p. 25.
[11] Burckhardt, Notes, ii. 21.
[12] Orus.
[13] S. Jer.
[14] Constitutionnel, 1841.

Before CHRIST cir. 800. every one on his ways, and they shall not break their ranks:

8 Neither shall one thrust another; they shall walk every one in his path:

them to march." So, of the young brood it is related; "[1] In June, their young broods begin gradually to make their appearance; no sooner were any of them hatched than they immediately collected themselves together, each of them forming a compact body of several hundred yards square, which, marching afterward directly forward, climbed over trees, walls and houses, ate up every plant in their way, *and let nothing escape them.*" [2] "They seemed to march in regular battalions, crawling over everything that lay in their passage, in one straight from." So the judgments of God hold on their course, each going straight to that person for whom God in the awful wisdom of His justice ordains it. No one judgment or chastisement comes by chance. Each is directed and adapted, weighed and measured, by Infinite Wisdom, and reaches just that soul, for which God appointed it, and no other, and strikes upon it with just that force which God ordains it. As we look on, God's judgments are like a heavy sleet of arrows; yet as each arrow, shot truly, found the mark at which it was aimed, so, and much more, does each lesser or greater judgment, sent by God, reach the heart for which He sends it and pierces it just as deeply as He wills.

8. When *they fall upon the sword* [lit. *among the darts*] *they shall not be wounded.* It may be that the Prophet would describe how the locust seems armed as in a suit of armor. As one says, "[3] Their form was wondrous; they had a sort of gorget round their neck like a lancer, and a helm on their head, such as soldiers wear." But, more, he exhibits their indomitableness and impenetralenessn, how nothing checks, nothing retards, nothing makes any impression upon them. "[4] They do not suffer themselves to be impeded by any obstacles, but fly boldly on, and are drowned in the sea when they come to it." "[5] When on a march during the day, it is utterly impossible to turn the direction of a troop, which is generally with the wind." "[6] The guard of the Red Town attempted to stop their irruption into Transylvania by firing at them; and indeed when the balls and shot swept through the swarm, they gave way and divided; but having filled up their ranks in a moment, they proceeded on their journey." And in like way of the young swarm; "[7] The inhabitants, to stop their progress, made trenches all over their fields and gardens and filled them with water; or else, placing in a row great quantities of heath, stubble, and such like combustible matter, they set them on fire on the approach of the locusts. But all this was to no purpose, for the trenches were quickly filled up, and the fires put out by infinite swarms, succeeding one another; whilst the front seemed regardless of danger, and the van pressed on so close, that a retreat was impossible." "[8] Like waves, they roll over one another on and on, and let themselves be stopped by nothing. Russians and Germans try many means with more or less success against them, when they come from the waste against the cornlands. Bundles of straw are laid in rows and set on fire before them; they march in thick heaps into the fire, but this is often put out thro' the great mass of the animals and those advancing from behind march away over the corpses of their companions, and continue the march." "[9] Their number was astounding; the whole face of the mountain was black with them. On they came like a living deluge. We dug trenches, and kindled fires, and beat and burned to death heaps upon heaps, but the effort was utterly useless. Wave after wave rolled up the mountain side, and poured over rocks, walls, ditches and hedges, those behind covering up and bridging over the masses already killed. After a long and fatiguing contest, I descended the mountain to examine the depth of the column, but I could not see to the end of it." "[10] It was perfectly appalling to watch this animated river, as it flowed up the road and ascended the hill!" Both in ancient and modern times, armies have been marched against them [11]; but in vain, unless they destroyed them, before they were full-grown.

Since the very smallest of God's judgments are thus irresistible, since creatures so small

[1] Shaw, p. 227.
[2] Mortier, p. 106.
[3] Niesbolt, Id. Hach. p. 28.
[4] Bochart, Hierozoic. Part of O. Hope, i. 265.
[5] Sartorius, p. 104. [6] Phil. Trans.
[7] Shaw, l. c. p. 227. [8] Schlatter.
[9] Mortier, p. 106. [10] Land and the Book, ii. 102.
[11] "The inhabitants of Jaffa, as well as Syria, sometimes take the field against the locusts, the dreadfull apparatus of war. The Pashaw of Tripoli in Syria, some years ago, raised 400 soldiers against these insects, and ordered them to be hanged

Before CHRIST cir. 800. and when they fall upon the ‖sword, they shall not be wounded.

9 They shall run to and fro in the city; they shall run upon the wall, they shall climb up upon the houses; they shall [a] enter in at the windows [b] like a thief.

‖ Or, *dart.*

[a] Jer. 9. 21.
[b] John 10. 1.

cannot be turned aside, since we cannot turn away the face of one of the least of our Master's servants, since they are each as a man of eight[1] (so he calls them, it is the force of the word rendered each) what of the greater? what of the whole?

9. *They shall run to and fro in the city.* "*The* city" is questionless Jerusalem. So to the Romans, "the city" meant Rome; to the Athenians, Athens; among ourselves, "town" or "the city" are idiomatic names for the whole of London or "the city of London." In Wales "town" is, with the country-people, the neighboring town with which alone they are familiar. There is no ambiguity in the living language. In Guernsey, one who should call Fort St. Pierre by any other name than "the town," would betray himself to be a stranger. In Hosea, and Amos, prophets for Israel, *the city* is Samaria[2]. In Solomon[3] and the prophets of Judah[4], *the city* is Jerusalem; and that the more, because it was not only the capital, but the centre of the worship of the One True God. Hence it is called *the city of God*[5], *the city of the Lord*[6], then *the city of the Great King*[7], *the holy city*[8]; and God calls it *the city I have chosen out of all the tribes of Israel*[9], *the city of righteousness*[10]. So our Lord spake[11], *go ye into the city*, and perhaps, [12] *tarry ye in the city.* So do His Evangelists[13], and so does Josephus[14].

All around corresponds with this. Joel had described their approach; they had come over "the tops of the mountains," those which protected Jerusalem; and now he describes them scaling "the wall," "mounting the houses," "entering the windows," "running to and fro in the city." Here the description has reached its height. The city is given over to those who assault it. There remaineth nothing more, save the shaking of the heaven and the earth.

They shall enter in at the windows. So in that first great judgment, in which God employed the locust, He said, "[15] *They shall cover the face of the earth, that one cannot be able to see the earth; and they shall fill thy houses, and the houses of all thy servants, and the houses of all the Egyptians.*" "[16] For nothing denies a way to the locusts, inasmuch as they penetrate fields, cornlands, trees, cities, houses, yea, the retirement of the bed-chambers." "Not that they who are victors, have the fear which thieves have, but as thieves are wont to enter through windows, and plunder secretly, so shall these, if the doors be closed, to cut short delay, burst with all boldness through the windows." "[17] We have seen this done, not by enemies only, but often by locusts also. For not only flying, but creeping up the walls also, they enter the houses through the openings for light." "[18] A. D. 784, there came the flying locust, and wasted the corn and left its offspring; and this came forth and crawled, and scaled walls and entered houses by windows and doors; and if it entered the house on the S. side, it went out on the N.; together with herbs and trees it devoured also woolen clothing, and men's dresses." Modern travellers relate the same. "[19] They entered the inmost recesses of the houses, were found in every corner, stuck to our clothes and infested our food." "[20] They overwhelm the province of Nedjd sometimes to such a degree, that having destroyed the harvest, they penetrate by thousands into the private dwellings, and devour whatsoever they can find, even the leather of the water-vessels." "[21] In June 1846, at Novogorod it was prodigious to behold them, because they were hatched there that spring, and being as yet scarce able to fly, the ground was all covered, and the air so full of them, that I could not sat in my chamber without a candle, all the houses being full of them, even the stables, barns, chambers, garrets, and cellars. I caused cannon-powder and sulphur to be burnt, to expel them, but all to no purpose. For when the door was opened, an infinite number came in, and the others went fluttering about; and it was a troublesome thing when a man went abroad, to be hit on the face by

[1] Shaw, xl. 9. Ann. iii. 6.
[2] Hos. x. 5. Amos iii. 14.
[3] Prov. i. 21. viii. 3.
[4] Ps. xlviii. 2. lxxxvii. 3.
[5] Ps. xlvi. 4. xlviii. 1, 8. lxxxvii. 3.
[6] Ps. cxxii. 3, 9. [7] Ps. xlviii. 2. Matt. v. 35.
[8] Ps. xviii. 6. [9] 1. Ki. xi. 1. [10] Isa. 1. 26.
[11] 1 Kings xi. 38. [12] Ps. 1. 26.
[13] S. Matt. xxvi. 18. S. Mark xiv. 13. S. Luke xxii. 10.
[14] Ant. Luke xxiv. 49. Important MSS. omit "Jerusalem."
[15] S. Matt. xxi. 17, 18. xxviii. 11. S. Mark xi. 1, 19. S. Luke xix. 41. John vii. 53. S. John xix. 38.
[16] Ann. x. 51, on mention of Jerusalem having immediately preceded. He calls Manasseh's mother "the inmost recess of Jerusalem," i. e. of Jerusalem.
[17] Id. v. 4, 5.
[18] S. Jerome, ad loc.
[19] Thesed. ad loc.
[20] Mortier, p. 107.
[21] Bonnemère, Notes, ii. 90.
[22] Bonnemère, p. 102.

Before CHRIST cir. 800.

10 [a]The earth shall quake before them; the heavens shall tremble: [b]the sun and the moon shall be dark, and the stars shall withdraw their shining:

Before CHRIST cir. 800.

11 [c]And the Lord shall

[a] Is. 13. 13. Ezek. 38. 7. rev. 21. ch. 3. 15. Matt. 24. 29.

[c] Jer. 25. 30. ch. 3. 16. Amos 1. 2.

those creatures, on the nose, eyes, or cheeks, so that there was no opening one's mouth, but some would get in. Yet all this was nothing; for when we were to eat, they gave us no respite; and when we went to cut a piece of meat, we cut a locust with it, and when a man opened his mouth to put in a morsel, he was sure to chew one of them." The Eastern windows, not being glazed but having at most a lattice-work[1], presented no obstacle to this continuous invasion. All was one stream of infesting, harassing foes.

As the windows are to the house, so are the senses and especially the sight to the soul. As the strongest walls and battlements and towers avail not to keep out an enemy, if there be an opening or chink through which he can make his way, so, in vain is the protection of God's Providence or His Grace[2], if the soul leaves the senses unguarded to admit unchallenged sights, sounds, touches, which may take the soul prisoner. "[3] *Death*, says Jeremiah[4], *entereth through the window*. The window is thy eye. If thou seest, to lust, death hath entered in; if thou hearest enticing words, death hath entered in; if sofness gain possession of thy senses, death has made his way in." The arrow of sin is shot through them. "[5] When the tongue of one introduces the virus of perdition, and the ears of others gladly drink it in, *death enters in*; while with itching ears and mouth men minister eagerly to one another the deadly draught of detraction, *death enters in at the windows*." "[6] Eve had not touched the forbidden tree, except she had first looked on it heedlessly. With what control must we in this dying life restrain our sight, when the mother of the living came to death through the eyes! The mind of the Prophet, which had been often lifted up to see hidden mysteries, seeing heedlessly another's wife, was darkened," and fell. "[7] To keep purity of heart, thou must guard the outward senses." An enemy is easily *kept out* by the barred door or window, who, having entered in unawares, can only by strong effort and grace be *forced out*. "It is easier," said the heathen philosopher[8], "to forbid the beginnings of feelings than to control their might."

Like a thief, i. e. they should come unawares, so as to take men by surprise, that there should be no guarding against them. As this is the close of this wonderful description, it may be that he would, in the end, describe the suddenness and inevitableness of God's judgments when they do come, and of the final judgment. It is remarkable that our Lord, and His Apostles from Him adopt this image of the Prophet, in speaking of the coming of the Day of Judgment and His own. *Behold I come as a thief. This know, that if the goodman of the house had known what hour the thief would come, he would have watched. Be ye therefore ready also; for the Son of man cometh at an hour when ye think not. Yourselves know perfectly that the Day of the Lord so cometh as a thief in the night. Ye are not in darkness, that that Day should overtake you as a thief*[9].

10. *The earth shall quake before them.* "Not," says S. Jerome, "as though locusts or enemies had power to move the heavens or to shake the earth; but because, to those under trouble, for their exceeding terror, the heaven seems to fall and the earth to reel. But indeed, for the multitude of the locusts which cover the heavens, sun and moon shall be turned into darkness, and the stars shall withdraw their shining, while the cloud of locusts interrupts the light, and allows it not to reach the earth." Yet the mention of moon and stars rather suggests that something more is meant than the locusts, who, not flying by night except when they cross the sea, do not obscure either. Rather, as the next verse speaks of God's immediate, sensible, Presence, this verse seems to pass from the image of the locusts to the full reality, and to say that heaven and earth should shake at the judgments of God, before He appeareth. Our Lord gives the same description of the forerunners of the Day of Judgment[1]; *there shall be signs in the sun and in the moon and in the stars; and upon the earth distress of nations with perplexity; the sea and the waves roaring, men's hearts failing them for fear and for looking after those things which are coming on the earth; for the powers of heaven shall be shaken.*

11. *And the Lord shall utter His voice.* The Prophet had described at length the coming

[1] S. Jerome, in Ezek. xli. 16. חרכים אֶרֶבֶּה and are both derived from "twisting" and so reticulating.
[2] from Lap. on Jer.
[3] Ib. 23.
[4] S. Ambr. de fug. Sæc. § 5
[5] S. Bern. in Cant. S. 10.
[6] from S. Greg. on Job L. xxi. § 4.
[7] Senec. Ep. 94. 1.
[8] Rev. xvi. 15. (add iii. 3.) S. Matt. xxiv. 42, 44. S. Luke xii. 39. 1 Thess. v. 2. 2 Pet. iii. 10.
[9] S. Luke xxi. 34, 6.

Before CHRIST cir. 800.

utter his voice before [a]his army: for his camp is very great: [b]for he is strong that executeth his word: for the [c]day of the LORD is great and very terrible; and [d]who can abide it?

Before CHRIST cir. 800.

[a] Jer. 25. 30.
[b] Rev. 18. 8.

[c] Jer. xv. 7. Amos 5. 18. Zeph. 1. 15.
[d] Nah. 1. 6. Mal. 3. 2.

of God's judgments, as a mighty army. But lest amid the judgments, men should, (as they often do) forget the Judge, he represents God, as commanding this His army, gathering, ordering, marshalling, directing them, giving them the word, when and upon whom they should pour themselves. Their presence was a token of His. They should neither anticipate that command, nor linger. But as an army awaits the command to move, and then, the word being given, rolls on instantly, so God's judgments await the precise moment of His Will, and then fall. *The voice of the Lord* is elsewhere used for the thunder; because in it He seems to speak in majesty and terror to the guilty soul. But here the voice refers, not to us, but to the army, which He is imaged as marshalling; as Isaiah, referring perhaps to this place, says *The Lord of hosts musteretth the host of the battle*[1]. God had spoken, and His people had not obeyed; now He speaks not to them any more, but to their enemies. He calls the Medes and Persians, *My sanctified ones, My mighty ones*[2], when they were to exercise His judgments on Babylon; and our Lord calls the Romans His armies. *He sent forth His armies and destroyed those murderers and burned up their city*[3]. Then follow as threefold ground of terror. *For His camp is very great.* All the instruments wherewith God punishes sin, are pictured as His one camp, each going, as *He* commands, *Who bringeth forth the host of heaven by number: He calleth them all by names, by the greatness of His might, for that He is strong in power; not one faileth*[4]. For he is *strong, that executeth His word, or, for* is (His camp) is *strong, executing His word.* Weak though His instruments be in themselves, they are mighty when they do His commands, for He empowers them, as S. Paul saith, *I can do all things through Christ strengthening me*[5]. *For the Day of the Lord is great*, great, on account of the great things done in it. As those are called *evil days, an evil time*, in which evil comes; so it is called *an acceptable time*; in which we may be accepted; so the Day of God's judgment is *great and very terrible*, on account of the great and terrible acts of His justice done in it. *Who can abide it?* The answer is implied in the question. "No one, unless God enable him."

This is the close of the threatened woe. The close, so much beyond any passing scourge of any created destroyer, locusts or armies, suggests the more what has been said already, that the Prophet is speaking of the whole aggregate of God's judgments unto the Day of Judgment.

"[6] The Lord saith, that He will send an Angel with the sound of a trumpet, and the Apostle declares that the resurrection of the dead shall take place amid the sound of a trumpet. In the Revelation of John too, we read that the seven Angels received seven trumpets, and as they sounded in order, that was done which Scripture describes. The priests and teachers accordingly are here bidden to lift up their voice like a trumpet in Zion, that is, the Church, that so all the inhabitants of the earth may be troubled or confounded, and this confusion may draw them to Salvation. *By the Day of the Lord*, understand the Day of judgment, or the day when each departeth out of the body. For what will be to all in the Day of judgment, this is fulfilled in each in the day of death. It is a *day of darkness and gloominess, a day of clouds and of thick darkness*, because everything will be full of punishment and torment. The *great and strong people* of the angels will come, to render to each according to his works; and as the rising morn first seizes the mountains, so judgment shall begin with the great and mighty, so that *mighty men shall be mightily tormented*[7]. *There hath not been ever the like, neither shall be any more after it.* For all evils, contained in ancient histories and which have happened to men, by inundation of the sea, or overflow of rivers, or by pestilence, disease, famine, wild beasts, ravages of enemies, cannot be compared to the Day of judgment. *A fire devoureth, or consumeth before* this people, to consume in us *fire, wood, stubble.* Whence it is said of God[8], *thy God is a consuming fire.* And *after* him a *flame burneth*, so as to leave nothing unpublished. Whomsoever this people touchetb not, nor kindeth in him what is to be burned, shall be likened to the garden of God, and the paradise of pleasure, i. e. of Eden. If it burn any, it will reduce this (as it were) wilderness to dust and ashes, nor can any escape its fury. For they shall run to and fro to torture those over whom they shall receive power, like horsemen flying hither and thither. Their sound shall be terrible, as chariots hurrying along level places, and

[1] Is. xiii. 4.
[2] S. Matt. xxii. 7.
[3] Ib. 3.
[4] Is. xl. 26.
[5] Phil. iv. 13.
[6] Wisd. vi. 8.
[7] Jer.
[8] Deut. iv. 24.

Before CHRIST cir. 800.

12 ¶ Therefore also now, saith the LORD, [a] turn ye even to me with all your heart, and with fasting, and with weeping, and with mourning:

[a] Zech. vii. 5. Hos. xii. 6. & 14. 1.

upon *the tops of the mountains* they *shall leap*, longing to torment all who are lofty and set on high in the Church. And since *before them there is a devouring fire*, they will destroy everything, *as the fire devoureth the stubble*. They shall come to punish, *as a strong people as battle array*. Such will be the fear, of all, such the conscience of sinners, that none shall shine or have any brightness of *joy*, but his face shall be turned into darkness. They shall not turn aside, in fulfilling the office enjoined them, but each shall carry on the punishments on sinners entrusted to him.—At the presence of that people, *the earth shall quake and the heavens tremble. For heaven and earth shall pass away, but the word of the Lord shall endure for ever*. The sun and moon also shall not endure to see the punishments of the miserable, and shall remove and, for bright light, shall be shrouded in terrible darkness. *The stars also shall withdraw their shining*, in that the holy also shall not without fear behold the presence of the Lord. Amid all this, *The Lord shall utter His voice* before His army. For as the Babylonians, in punishing Jerusalem, are called the army of God, so the evil angels [of whom it is written [1], *He cast upon them the foremen of His anger, wrath, and indignation, and trouble, by sending evil angels among them*] are called the army of God and His camp, in that they do the Will of God.[2]

The Day of the Lord, is great and terrible, of which it is *written elsewhere*[3], *to what end do ye desire the Day of the Lord? it is darkness and not light and very terrible*, and few or none can abide it, but will furnish some ground of severity against himself.

12. *Therefore* [*And*] *now also*. All this being so, *one* way of escape there is, true repentance. As if God said[4], "All this I have therefore spoken, in order to terrify you by My threats. Wherefore *turn unto Me with all your hearts*, and shew the penitence of your minds by *fasting and weeping and mourning*, that, fasting *now*, ye may *be filled* hereafter; *weeping now*, ye *may laugh* hereafter; *mourning now*, ye may hereafter be *comforted*[5]. And since it is your want to *rend your garments* in sorrow, I command you to rend, not them but your hearts which are full of sin, which, like bladders, unless they be opened, will burst of themselves. And when ye have done this, return unto the Lord your God, whom your former sins alienated from you; and despair not of pardon for the greatness of your guilt, for mighty mercy will blot out mighty sins."

"The strict Judge cannot be overcome, for He is Omnipotent; cannot be deceived, for He is Wisdom; cannot be corrupted, for He is Justice; cannot be sustained, for He is Eternal; cannot be avoided, for He is everywhere. Yet He can be entreated, because He is Mercy; He can be appeased, because He is Goodness; He can cleanse, because He is the Fountain of grace; He can satisfy, because He is the Bread of life; He can soothe, because He is the Unction from above; He can beautify, because He is Fullness; He can beatify because He is Bliss. Turned from Him, then, and fearing His Justice, turn ye to Him, and flee to His Mercy. Flee from Himself to Himself, from the rigor of Justice to the Bosom of Mercy. The Lord Who is to be feared saith it. He Who is Truth enjoins what is just, profitable, good, *turn ye to Me, &c.*"

Turn ye even to *Me*, i. e. so as to return *quite*[6] God, not halting, not turning half way, not in some things only, but from all the ways and pleasures to which they had turned from God. "[7] *Turn quite to Me*, He saith, with *all your heart*, with your whole mind, whole soul, whole spirit, whole affections. For I am the Creator and Lord of the heart and mind, and therefore will, that that whole should be given, you, given back, to Me, and endure not that any part of it be secretly stolen from Me to be given to idols, lusts or appetites." "It often happens with some people," says S. Gregory[8], "that they *stoutly* gird themselves up to encounter some vices, but neglect to overcome others, and while they never rouse themselves up against those, they are re-establishing against themselves, even those which they had subdued." Others, "in resolve, aim at right courses, but are ever doubling back to their wonted evil ways." In contrast to these half conversions, he bids us turn to God with our whole inmost soul, so that all our affections should be fixed on God, and all within us, by a strong union, cleave to Him; for "in whatever degree our affections are scattered among created things, so far is the conversion of the heart to God impaired."

[1] Ps. lxxviii. 49. [2] *from* Am. v. 18. [3] 13. Jer. [4] S. Luke vi. 22. S. Matt. v. 4. [5] Hugo de S. V. [6] The force of "ד". See on Hos. xiv. 2. [7] Lap. [8] on Job vii. § 18. 34. p. 320. O. T.

182

Before CHRIST cir. 800.

13 And [a] rend your heart and not [b] your garments, and turn unto the LORD your God: for he is

[a] Ps. 34. 18. & 51. 17. [b] Gen. 37. 34. 2 Sam. 1. 11. Job. 1. 20.

"Look diligently," says S. Bernard[1], "what thou lovest, what thou fearest, wherein thou rejoicest or art saddened, and under the rags of conversion thou wilt find a heart perverted. The whole heart is in these four affections; and of these I think we must understand that saying, *turn to* the Lord with *all thy heart*. Let then thy love be converted to Him, so that thou love nothing whatever save Himself, or at least for Him. Let thy fear also be converted unto Him; for all fear is perverted, whereby thou fearest anything besides Him or not for Him. So too let thy *joy* and sorrow equally be converted unto Him. This will be, if thou *only grieve or joy* according to Him." "[2] There is a conversion with the whole heart, and another with a part. The conversion with the whole heart God seeketh, for it suffices to salvation. That which is partial he rejecteth, for it is feigned and far from salvation. In the heart, there are three powers, reason, will, memory; reason, of things future; will, of things present; memory, of things past. For reason seeks things to come; the will loves things present; memory retains things past. Reason illumines; will loves; memory retains. When then the reason seeks that Highest Good and finds, the will receives and loves, the memory anxiously keeps and closely embraces, then the soul turns with the whole heart to God. But when the reason slumbers and neglects to seek heavenly things, or the will is tepid and cares not to love them, or the memory is torpid and is careless to retain them, then the soul acts false, falling first into the vice of ignorance, secondly into the guilt of negligence, thirdly into the sin of malice. In each, the soul acts false; else ignorance would be expelled by the light of reason, and negligence be excluded by zeal of will, and malice be quenched by diligence of *memory* [*of Divine things*]. Reason then seeking heavenlyish knowledge; will embracing praiseworth love; memory holding fast, stedfastness. The first produceth the light of knowledge, the second, the love of righteousness; the third preserveth the treasure of grace. This is that conversion of heart, which God requires; this is that, which sufficeth to salvation."

And with fasting. "[3] In their returning to Him, it is required in the first place, that it be with the heart in the inward man, yet so that the outward man is not left unconcerned, but hath his part also, in performance of such things whereby he may express, how the inward man is really affected; and so by the concurrence of both is true conversion made up. *With fasting*, which shall make for the humbling of the heart, which pampering of the flesh is apt to puff up and make insensible of its own condition, and forgetful of God and His service, as *Jeshurun* who, being *waxed fat, kicked, and forsook the God which made him and lightly esteemed the God of his salvation*[4]. To waiting then on God's service and prayer, it is usually joined in Scripture, as almost a necessary accompaniment, called for by God, and by holy men practised."

And with weeping and with mourning; i. e. by *beating*[5] on the breast, (as the word originally denoted,) as *the publican smote upon his breast*[6], and *all the people that came together to that sight* [of Jesus on the Cross], *beholding the things which were done, smote their breasts*[7]. "[8] Those also, in themselves signs of grief, stir up in the heart more grief, and so have their effects on the person himself, for the increase of his repentance, as well as for shewing it." It also stirs up in others like passions, and provokes them also to repentance." "[9] Those things, done purely and holily, are not conversion itself, but are excellent signs of conversion." "[10] We ought *to turn in fasting*, whereby vices are repressed, and the mind is raised. We ought to *turn in weeping*, out of longing for our home, out of displeasure at our faults, out of love to the sufferings of Christ, and for the manifold transgressions and errors of the world." "What avails it," says S. Gregory[11], "to confess iniquities, if the affliction of penitence follow not the confession of the lips? For three things are to be considered in every true penitent, conversion of the mind, confession of the mouth, and revenge for the sin. This third sort is as a necessary medicine, that so the impotence of guilt, pricked by confession, be purified by conversion, and healed by the medicine of affliction. The sign of true conversion is not in the confession of the mouth, but in the affliction of penitence. For then do we see that a sinner is well converted, when by a worthy austerity of affliction he strives to efface what in speech he confesses. Wherefore John Baptist, rebuking the ill-converted Jews who flock to him says, *O generation of vipers—bring forth therefore fruits worthy of repentance*."

15. *And rend your hearts and not your garments*, i. e. *not your garments* only[12]. The

[1] Serm. 2. de Quadr. Lap. [2] Hugo de S. V. [3] Pisc. [4] Deut. xxxii. 15. [5] Vatab. [6] S. Luke xviii. 13. [7] Ib. xxiii. 48. [8] Pisc. [9] Mont. ap. Pisc. [10] Dion. [11] in 1 Reg. L. vi. c. 1. § 10. See Tertullian Note K. Oxf. Tr. [12] See on Hos. vi. 6.

183

Before CHRIST cir. 800. [a] gracious and merciful, slow to anger, and of great kindness, and repenteth him of the evil. Before CHRIST cir. 800.

[a] Ex. 34. 6. Ps. 86. 5, 15. Jonah 4. 2.

rending of the clothes was an expression of extraordinary uncontrollable emotion, chiefly of grief, of terror, or of horror. At least, in Holy Scripture it is not mentioned as a part of ordinary mourning, but only upon some sudden overpowering grief, whether public or private[1]. It was not used on occasion of death, unless there were something very grievous about its circumstances. At times it was used as an outward expression, one of deep grief, as when the leper was commanded to keep his clothes rent[1], or when David, to express his abhorrence at the murder of Abner, commanded *all the people with him, rend your clothes;* Ahab used it, with fasting and haircloth, on God's sentence by Elijah not obtained a mitigation of the temporal punishment of his sin; Jeremiah marvels that neither *the king*, Jehoiakim, *nor any of his servants, rent their garments*[2], on reading the roll containing the woes which God had by him pronounced against Judah. The holy garments of the priests were on no occasion to be rent[3]; (probably because the wholeness was a symbol of perfection, whence care was to be taken that the ephod should not accidentally be rent[4]) so that the act of Caiaphas was the greater hypocrisy[5]. He used it probably to impress his own blasphemous accusation on the people, as for a good end, the Apostles Paul and Barnabas rent their[6] clothes, when they heard that, after the cure of the impotent man, the priest of Jupiter with the people would have done sacrifice unto them. Since then speaches used this act, Joel plainly doth not forbid the use of such outward behavior, by which their repentance might be expressed, but only requires that it be done not in outward show only, but accompanied with the inward affections. "[7]The Jews are hidden then to rend their hearts rather than their garments, and to set the truth of repentance in what is inward, rather than in what is outward." But since the rending of the garments was the outward sign of very vehement grief, it was no commonplace superficial sorrow, which the Prophet enjoined, but one which should pierce and rend the inmost soul, and empty it of its sins and its love for sin. [8]Any very grieving thing is said to cut one's heart, to "cut him to the heart." A truly penitent heart is called a *broken and a contrite heart*. Such a penitent rends and [9]rips up by a narrow search the recesses of the heart, to discover the abominations thereof,[9] and pours out before God "the diseased and perilous stuff[9] pent up and festering there, [9]expels the evil thoughts lodged in it, and opens it in all things to the reception of Divine grace. This rending is no other than the spiritual circumcision to which Moses exhorts. Whence of the Jews, not thus rent in heart, it is written in Jeremiah[10], *All the nations are uncircumcised, and all the house of Israel are uncircumcised in heart. This rending* then is the casting out of the sins and passions."

And turn unto the Lord your God. God owns Himself as still *their* God, although they had turned and were gone from Him in sin and were alienated from Him. To Him, the true, Unchangeable God, if they returned, they would find Him still *their God. Return, ye backsliding children, I will heal your backsliding*, God saith by Jeremiah[11]; *Behold, Israel answers, we come unto Thee, for Thou art the Lord our God.*

For He is very gracious and very merciful. Both these words are intensive[12]. All the words, *very gracious, very merciful, slow to anger, and of great kindness*, are the same and in the same order as in that revelation to Moses, when, on the renewal of the two tables of the law, *the Lord descended in the cloud and proclaimed the name of the Lord*[13]. The words are frequently repeated, showing how deeply that revelation sunk in the pious minds of Israel. They are, in part, pleaded to God by Moses himself[14]; David, at one time, pleaded them all to God[15]; elsewhere he repents them of God, as in this place[16]. Nehemiah, in praising God for His forgiving mercies, prefixes the title, *God of pardons*[17], and adds, *and Thou forsakest them not; as Joel*, for the special object here, adds, *and repentest Him of the evil.* A Psalmist, and Hezekiah in his message to Isaiah, and Nehemiah in the course of that same prayer, repeat the two words of intense mercy, *very gracious and very merciful*[18], which are used of God only, except once by that same Psalmist[19], with the express object of shewing how the good man conformeth himself to God. The word *very gracious* expresses God's free love, whereby He showeth Himself good to us; *very merciful* expresses the tender yearning of His love over our miseries[1]; *great kindness*, expresses God's tender love, as love. He first says, that God is *slow to anger or long-suffering*, enduring long the wickedness and rebellion of man, and waiting patiently for the conversion and repentance of sinners. Then he adds, that God is *abundant in kindness*, having manifold resources and expedients of His tender love, whereby to win them to repentance. Lastly He is *repenting of the evil.* The evil which He foretells, and at last inflicts, is (so to speak) against His Will, Who *willeth not that any should perish*, and, therefore, on the first tokens of repentance He *repenteth Him of the evil*, and doeth it not.

The words rendered, *of great kindness*, are better rendered elsewhere, *abundant, plenteous in goodness, mercy*[2]. Although the mercy of God is in itself one and simple, yet it is called *abundant* on account of its divers effects. For God knoweth how in a thousand ways to succor His own. Whence the Psalmist prays, *According to the multitude of Thy mercies, turn Thou unto me*[3]. *According to the multitude of Thy tender mercies, do away mine offences*[4].

14. *Who knoweth if He will return.* God has promised forgiveness of sins and of eternal punishment to those who turn to Him with their whole heart. Of this, then, there could be no doubt. But He has not promised either to individuals or to Churches, that He will remit the temporal punishment which He had threatened. He forgave David the sin. Nathan says, *The Lord also hath put away thy sin.* But he said at the same time, *the sword shall never depart from thy house*[5]; and the temporal punishment of his sin pursued him, even on the bed of death. David thought that the temporal punishment of his sin, in the death of the child, might be remitted to him. He used the same form of words as *Joel*[6], *I said, who can tell whether God will be gracious unto me, that the child may live?* But the child died. The King of Nineveh used the like words[7], *Who can tell if God will return and repent and turn away from His fierce anger, that we perish not?* And he was heard. God retained or remitted the temporal punishment, as He saw good for each. This of the Prophet *Joel* is of a mixed character. The *blessing* which they crave, he explains to be *the meat offering and the drink offering*, which had been *cut off or withholden from the house of their God.* For "[8]If He gave them wherewith to serve Him," after withdrawing it, it was clear that "He would accept of them and be pleased with their service." Yet this does not imply that He would restore all to them. A Jewish writer[9] notes that after the Captivity, "the service of sacrifices alone returned to them," but that "prophecy, (soon after), the urk, the Urim and Thummim, and the other things [the fire from heaven] were wanting there." As a pattern, however, to all times, God teaches them to ask first what belongs to His kingdom and His righteousness, and to leave the rest to Him. So long as the means of serving Him were left, there was hope of all. Where the Sacraments of the Body and Blood of Christ (whereof *the meat offering and the drink offering* were symbols) remains, there are "[10]the pledges of His love," the earnest of all *other blessing.*

He says, *leave a blessing behind Him*, speaking of God as one estranged, who had been long absent and who returns, giving tokens of His forgiveness and renewed good-pleasure. God often visits the penitent soul and, by some sweetness with which the soul is bathed, leaves a token of His renewed Presence. God is said to repent, not as though He varied in Himself, but because He deals variously with us, as we receive His inspirations and follow His drawings, or no.

15. Before, he had, in these nine words[11], called to repentance, because the Day of the Lord was coming, was nigh, a *day of darkness, &c.* Now[12], because God is *gracious and merciful, slow to anger and abundant in goodness*, he again exhorts, *Blow ye the trumpet;* only the call is more detailed, that every sex and age should form one band of suppliants to the mercy of God. [13]Most full absolution of sins is then obtained, when one prayer and one confession ascendeth from the whole Church. For since the Lord promiseth to the pious agreement of two or three, that He will grant whatever is so asked, what shall be denied to a people of many thousands, fulfilling together one observance, and supplicating in

[1] See on Hos. ii. 19.
[2] Ex. xxxiv. 6. Ps. lxxxvi. 15. cciii. 8.
[3] Ex. xxv. 7, 16. [4] Ps. li. 1. [5] Sam. xii. 13, 20.
[6] Ib. 22. [7] Jon. iii. 9. [8] Prov. [9] Abarb. in Prov.
[10] Communion Service. [11] c. i. 14. [12] B. Jer.
[13] S. Leo Serm. 3 de jej. [1] comm. [2] c. Lap.

Before CHRIST cir. 800. 14 [a] Who knoweth *if* he will return and repent, and leave [b] a blessing behind him; even [c] a meat offering and a drink offering unto the LORD your God? Before CHRIST cir. 800.

15 ¶ [d] Blow the trumpet in Zion, [e] sanctify a fast, call a solemn assembly:

[a] Jonah 3. 9.
[b] Num. 12. 10.
[c] Ver. 19. Amos 4. 4.
[d] Num. 10. 3.
[e] Ver. 1. 14.

[1] Ex. xxviii. 32. xxxix. 23.
[2] C. Math. xxvi. 65. [3] Mark xiv. 63. [4] Ex. xxxiii. 20.
[5] Ezra. [6] Prov. and Eccles.
[7] jll. iii. [8] [9] [10] Ex. xxxiv. 5, 6.
[11] Num. xiv. 18. [12] Ps. lxxxvi. 15.
[13] Ps. cxlii. 2. cxiv. 8. [14] Neh. ix. 17.
[15] Ps. cxi. 4. 2 Chr. xxx. 9. Neh. ix. 31.
[16] Ps. cxlii. 4.

[1] Ps. cxlii. 2. cxiv. 8.
[2] Ex. xxxiv. 6. Ps. lxxxvi. 15. cciii. 8.
[3] Ps. cxlii. 2. cxiv. 8.
[4] Ps. cxlii. 4.
[5] Sam. xii. 13.
[6] Sam. xii. 22.
[7] Jonah 3. 9.
[8] Ezra. 3. 10. Ch. 7. 9. 13.
[9] Hag. 2. 19. Ch. 1. 9. 13.

Before CHRIST cir. 800.

16 Gather the people, [1] sanctify the congregation, [2] assemble the elders, [3] gather the children, and those that suck the breasts: [4] let the bridegroom go forth of his chamber, and the bride out of her closet.

17 Let the priests, the ministers of the LORD, weep [5] between the porch and the altar, and let them say, [6] Spare thy people, O LORD, and give not thine heritage to reproach, that the heathen should ‖ rule

‖ Or, use a byword against them.

[1] Ex. 19. 10, 22.
[2] ch. 1. 14.
[3] 2 Chr. 20. 13.
[4] 1 Cor. 7. 5.
[5] Ezek. 8. 16.
[6] Ex. 32. 11, 12. Deut. 9. 26–29.

harmony through One Spirit?" "We come together," says Tertullian[1] of Christian worship, "in a meeting and congregation as before God, as though we would in one body sue Him by our prayers. This violence is pleasing to God."

16. *Sanctify the congregation.* "[2] Do what in you lies, by monishing, exhorting, threatening, giving the example of a holy life, that the whole people present itself holy before its God." "[3] lest your prayers be hindered, and a little leaven corrupt the whole lump."

Assemble the elders. "[4] The judgment concerned all; all then were to join in seeking mercy from God. None were on any pretence to be exempted; not the oldest, whose strength was decayed, or the youngest, who might seem not yet of strength." The old also are commonly freer from sin and more given to prayer.

Gather the children. "[5] He Who feedeth the young ravens when they cry, will not neglect the cry of poor children. He assigns as a reason, why it were fitting to spare Nineveh, the "*sin-wave thousand persons that could not discern between their right hand and their left.*" The sight of them who were involved in their parents' punishment could not but move the parents to greater earnestness. So when Moab and Ammon[6], *a great multitude, came against Jehoshaphat, he proclaimed a fast throughout all Judah, and Judah gathered themselves together to ask help of the Lord; even out of all the cities of Judah, they came to seek the Lord. And all Judah was standing before the Lord, their little ones also, their wives, and their children.* So it is described in the book of Judith, how "[7] with great vehemency did they humble their souls, both they and their wives and their children—and every man and woman and the little children—fell before the temple, and cast ashes upon their heads and spread out their sackcloth before the Face of the Lord."

Let the bridegroom go forth. He says not even, the married, or the newly married, he who had taken a new wife, but he uses the special terms of the marriage-day, *bridegroom* and *bride.* The new-married man was, during a year, exempted from going out to war, or from any duties which might *press upon him*[8]. But nothing was to free from this common affliction of sorrow. Even the just *newly* married, although it were the very day of the bridal, were to leave the marriage-chamber and join in the common austerity of repentance. It was mockery of God to spend in delights time consecrated by Him to sorrow. He says[9], *In that day did the Lord God of hosts call to weeping, and to mourning, and to baldness, and to girding with sackcloth. And behold joy and gladness—surely this iniquity shall not be purged from you till ye die, saith the Lord God of Hosts.* Whence, in times of fasting or prayer, the Apostle suggests the giving up of pure pleasures[10], *that ye may give yourselves to fasting and prayer.*

"[11] He then who, by chastisement in food and by fasting and alms, says that he is doing acts of repentance, in vain doth he promise this in words, unless he *go forth out of his chamber* and fulfil a *holy* and pure fast by a chaste penitence."

17. *Let the priests, the ministers of the Lord, weep between the porch and the altar.* The porch in this, Solomon's temple, was in fact a tower, in front of the Holy of Holies, of the same breadth with the Temple, viz. 20 cubits, and its depth half its breadth, viz. 10 cubits[12], and its height 120 cubits, the whole *overlaid within with pure gold*[13]. The brazen altar for burnt offerings stood in front of it[14]. The altar was of brass, twenty cubits square; and so, equal in breadth to the Temple itself, and ten cubits high[15]. The space then *between the porch and the altar* was inclosed on those two sides[16]; it became an inner part of the court of the priests. Through it the priests or the high priest passed, whenever they went to sprinkle the blood, typifying the Atonement, before the veil of the tabernacle, or for any other office of the tabernacle. It seems to have been a place of prayer for the priests. It is spoken of as an aggravation of the sins of those 25 idolatrous priests, that here, where they ought to worship God, they turned

[1] Apol. c. 39, p. 30. Oxf. Tr.
[2] Heb. 10. 24.
[3] Tr. 9–21.
[4] Eng. Jer. 36. 9.
[5] Jon. iv. 11.
[6] Chr. xx. 1–4, 13.
[7] Deut. xxiv. 5.
[8] Jo. xxii. 13–14.
[9] 1 Cor. vii. 5.
[10] 2 Chr. iii. 4.
[11] Tr. 1.
[12] 1 Kings vi. 3.
[13] Ib. viii. 12.
[14] Ib. viii. 22.
[15] Ib. vii. 7.

Before CHRIST cir. 800.

over them: [7] wherefore should they say among the people, Where is their God?

18 ¶ Then will the LORD [8] be jealous for his land, [9] and pity his people.

19 Yea, the LORD will answer and say unto his people, Behold, I will send you [10] corn, and wine, and oil, and ye shall be satisfied therewith: and I will no more make you a reproach among the heathen:

[10] See ch. i. 10. Mal. 3. 10, 11, 12.

their backs toward the Temple of the Lord, to worship the sun[1]. Here, in the exercise of his office, Zechariah was standing[2], when the Spirit of God came upon him and he rebuked the people and they stoned him. Here the priests, with their faces toward the Holy of Holies and the Temple which He had filled with His Glory, were to *weep.* Tears are a gift of God. In holier times, so did the priests weep at the Holy Eucharist in thought of the Passion and Precious Death of our Lord Jesus, which we then plead to God, that they bore with them, as part of their dress, linen wherewith to dry their tears[3].

And let them say. A form of prayer is provided for them. From this the words, *spare us, good Lord, spare thy people,* enter into the litanies of the Christian Church.

And give not thine heritage to reproach. The enmity of the heathen against the Jews was an enmity against God. God had avouched them as His people and His property. Their land was an heritage from God. God, in that He had separated them from the heathen, and revealed Himself to them, had made them His especial heritage. Moses[4], then Joshua[5], the Psalmists[6], *pleaded* with God, that His own power or will to save His people would be called in question, if he should destroy them, or give them up. God, on the other hand, tells them, that not for any deserts of theirs, but for His own Name's sake, He delivered them, lest the Heathen should be the more confirmed in their errors as to Himself[7]. It is part of true penitence to plead to God to pardon us, not for anything in ourselves, (for we have nothing of our own but our sins) but because we are the work of His hands, created in His image, the price of the Blood of Jesus, called by His Name.

That the heathen should rule over them. This, and not the rendering in the margin, *use a byword against them,* is the uniform meaning of the Hebrew phrase. It is not to be supposed that the Prophet Joel would use it in a sense contrary to the uniform usage of all the writers before him. Nor is there any instance of any other usage of the idiom in any later writer[8]. "The enigma which was closed," says St. Jerome, "is now opened. For who that people is, manifest and strong, described above under the name of the *palmerworm, the locust, the canker-worm* and *the caterpillar,* is now explained more clearly, *lest the heathen rule over them.* For the heritage of the Lord is given to reproach, when they serve their enemies, and the nations say, *Where is their God,* Whom they boasted to be their Sovereign and their Protector?" Such is the reproach ever made against God's people, whom He does not visibly protect them, which the Psalmist says was as a sword in his bones[9]: *his tears* were his meat *day and night* while they said it. The Chief priests and scribes and elders fulfilled a prophecy by mocking as to blasphemous our Lord[10], *He trusted in God; let Him deliver Him now, if He will have Him.*

18. *Then will the Lord be jealous for His land.* Upon repentance, all is changed. Before, God seemed set upon their destruction. It was His great army which was ready to destroy them; He was at its head, giving the word. Now He is full of tender love for them, which resents injury done to them, as done to Himself. The word might more strictly perhaps be rendered, *And the Lord is jealous*[11]. He would shew how instantaneous the mercy and love of God for His people is, restrained while they are impenitent, flowing forth upon the first tokens of repentance. The word, *jealous for,* when used of God, *jealous for My holy Name*[12], jealous for Jerusalem[13], is used, when God resents evil which had been actually inflicted.

19. *I will send you corn, &c.* This is the beginning of the reversal of the threatened judgments. It is clear from this, and still

[1] Ezek. viii. 16.
[2] Chr. xxiv. 20, 1. 3, Matt. xxiii. 35.
[3] Ezra ix. 3, Neh. iii. 32.
[4] Ex. xxxii. 12. Num. xiv. 13–16. Deut. ix. 26, 8.
[5] Josh. vii. 9.
[6] Ps. lxxiv. cxv.
[7] Ezek. xx. 5. xxxvi. 21–3.
[8] Eng. Instead. in Joel, p. 3.
[9] Ps. xlii. 3, 10; add Ps. lxxix. 10. cxv. 2. Mic. vii. 10.
[10] Mat. xxvii. 43, from Ps. xxii. 8.
[11] It is not an absolute past. For the 1 *conversive* may denotate a past, by continuing the word with *and,* or connecting it with what is before. In vivid description of the past, "then he goes." But here no past has preceded, except the prophetic past mixed with the future, in the description of the inroad of this enemy.
[12] Ezek. xxxix. 25.
[13] Ib. i. 14. viii. 3.

Before CHRIST cir. 800.

20 But [1] I will remove far off from you [a] the northern army, and will drive him into a land barren and desolate, with his face [a] toward the east sea, and his hinder part [2] toward the utmost sea, and his stink shall come up, and his ill savor shall come up, because † he hath done great things.

Before CHRIST cir. 800.

[a] See Ex. 10. 19.
[b] Jer. 1. 18.
[a] Ezek. 47. 18.
Zech. 14. 8

more from what follows, that the chastisements actually came, so that the repentance described, was the consequence, not of the exhortations to repentance, but of the chastisement. What was removed was the chastisement which had burst upon them, not when it was ready to burst. What was given, was what before had been taken away. So it ever was with the Jews; so it is mostly with the portions of the Christian Church or with individuals now. Seldom do they take warning of coming woe; when it has begun to burst, or has burst, then they repent and God gives them back upon repentance what He had withdrawn or a portion of it. So the Prophet seems here to exhibit to us a law and a course of God's judgments and mercies upon man's sin. He takes away both temporal and spiritual blessings symbolized here by the corn and wine and oil; upon repentance He restores them. [1] Over and against the wasting of the land, he sets its richness; against hunger, fullness; against reproach, unperilled glory; against the cruelty and incursion of enemies, their destruction and putrefaction; against barrenness of fruits and aridity of trees, their fresh shoots and richness; against the hunger of the word and thirst for doctrine, he brings in the fountain of life, and the Teacher of righteousness; against sadness, joy; against confusion, solace; against reproaches, glory; against death, life; against ashes, a crown." [2] O fruitful and manly penitence! O noble maiden, most faithful intercessor for sins! A plank after shipwreck! Refuge of the poor, help of the miserable, hope of exiles, chariot of the weak, light of the blind, solace of the fatherless, scourge of the petulant, axe of vices, garner of virtues. Thou who alone hindest the Judge, pleadest with the Creator, conquerest the Almighty. While overcome, thou overcomest; while tortured, thou tortureest; while wounding, thou healest; while healthfully succumbing, thou triumphest gloriously. Thou alone, while others keep silence, nominest boldly the throne of grace. David thou leadest by the hand and reconciliest; Peter thou restorest; Paul thou enlightenest; the Publican, taken from the receipt of custom, thou boldly inserted in the choir of the Apostles; Mary, from a harlot, thou bearest aloft and joinest to Christ; the robber nailed to the cross, yet fresh from blood, thou introducest into Paradise. What more? At thy disposal is the court of heaven."

And I will no more make you a reproach. All the promises of God are conditional. They presuppose man's faithfulness. God's pardon is complete. He will not, He says, for these offences, or for any like offences, give them over to the heathen. So after the Captivity He no more made them a reproach unto the heathen, until they finally apostatized, and leaving their Redeemer, owned no king but Caesar. They first gave themselves up; they chose Caesar rather than Christ, and to be servants of Caesar, rather than that *He* should not be crucified; and so God left them in *his* hands, whom they had chosen.

20. *And I will remove far off from you the northern* army. God speaks of the human agent under the figure of the locusts, which perish in the sea; yet so as to show at once, that He did not intend the locust itself, nor to describe the mode in which He should overthrow the human oppressor. He is not speaking of the locust itself, for the Northern is no name for the locust which infested Palestine, since it came from the South; nor would the destruction of the locust be in two opposite seas, since they are uniformly driven by the wind into the sea, upon whose waves they slight and perish, but the wind would not carry them into two opposite seas; nor would the locust perish in a barren and desolate land, but would fly further; nor would it be said of the locust that he was destroyed, *Because he had done great things*[4]. But He represents to us, how this enemy should be driven quite out of the bounds of His people, so that he should not vex them more, but perish. The imagery is from the Holy Land. The *East sea* is the Dead Sea, once the fertile *vale of Siddim*[5], "in which sea were formerly Sodom and Gomorrah, Admah and Zeboim, until God overthrew them." This, in the Pentateuch, is called *the salt sea*[6], or *the sea of the plain*, or *desert*[6], explained in Deuteronomy and Joshua to be *the salt sea*[7]. Ezekiel calls it *the East sea*[8], and in Numbers it is said of it[9], *your south border shall be the salt sea eastward. The utmost*, or rather, *the hinder sea*[10] (i. e. that which is behind one who is looking toward the East whose Hebrew name[11] is from "fronting" you) is the Mediterranean, "on whose shores are Gaza and Ascalon, Azotus and Joppa and Caesarea." The *land barren and desolate*, lying

[1] Hugo de S. Victor.
[2] See Introduction to Joel, p. 153.
[3] Gen. xiv. 3.
[4] Gen. 13. Num. xxxiv. 3, 12.
[5] Jer.
[6] Deut. iii. 17. iv. 49. Josh. iii. 16. xii. 3. xv. 2, 5. xviii. 19, also in 2 Kings xiv. 25.
[7] Deut. iii. Josh. iii. xii.
[8] xlvii. 18.
[9] xxxiv. 3.
[10] Deut. xi. 24. xxxiv. 2.
[11] פָּנָה.

Before CHRIST cir. 800.

[1] Deut. 11. 24.

between, is the desert of Arabia, the southern boundary of the Holy Land. The picture then seems to be, that the *Northern* foes filled the whole of Judea, in numbers like the locust, and that God drove them violently forth, all along the bounds of the Holy Land, into the desert, the Dead Sea, the Mediterranean. S. Jerome relates a mercy of God in his own time which illustrates the image; but he writes so much in the language of Holy Scripture, that perhaps he only means that the locusts were driven into the sea, not into both seas. "In our times too we have seen hosts of locusts cover Judea, which afterward, by the mercy of the Lord, when the priests and people, *between the porch and the altar*, i. e. between the place of the Cross and the Resurrection prayed the Lord and said, *spare Thy people*, a wind arising, were carried headlong *into the Eastern sea, and the utmost sea*." Alvarez relates how, priests and people joining in litanies to God, He delivered them from an exceeding plague of locusts, which covered 24 English miles, as He delivered Egypt of old at the prayer of Moses. "When we knew of this plague being so near, most of the Clerks of the place came to me, that I should tell them some remedy against it. I answered them, that I knew of no remedy except to commend themselves to God, and to pray Him to drive the plague out of the land. I went to the Embassador and told him that to me it seemed good that we should make a procession with the people of the land and that it might please our Lord God to hear us; it seemed good to the Embassador; and, in the morning of the next day, we collected the people of the place and all the Clergy; and we took our Altar-stone, and those of the place theirs, and our Cross and theirs, singing our litany, we went forth from the Church, all the Portuguese and the greater part of the people of the place. I said to them that they should not keep silence, but should, as we, cry aloud saying in their tongue *Ziu* martina, i. e. in our's, Lord Jesus Christ, have mercy on us. And with this cry and litany, we went through an open wheat-country for the space of one third of a league.—It pleased our Lord to hear the sinners, and while we were turning to the place, because their [the locusts'] *rostra* was toward the sea whence they had come, there were so many after us, that it seemed no otherwise than that they sought to break our ribs and heads with blows of stones, such were the blows they dealt us. At this time a great thunderstorm arose from toward the sea, which came in their face with rain and hail, which lasted three good hours; the river and brooks filled greatly; and when they had ceased to drive, it was matter of amazement, that the dead locusts on the bank of the great river measured two cubits high; and so for the rivulets, there was a great multitude of dead on their banks. On the next day in the morning there was not in the whole land even one live locust."

And his stink shall come up. The image is still from the locust. It, being such a fearful scourge of God, every individual full of activity and life repeated countlessly in the innumerable host, is, at God's will and in His time, cast by His word into the sea, and when thrown up by the waves on the shore, becomes in a few hours one undistinguishable, putrefying, heaving mass. Such does human malice and ambition and pride become, as soon as God casts aside the sinful instruments of His chastisement. Just now, a world to conquer could not satisfy it; superior to man, independent, it deems, of God. He takes away its breath, it is a putrid carcase. Such was Sennacherib's army; in *the evening inspiring terror; before the morning, he is not*[1]. *They were all dead corpses*[2].

The likeness stops here. For the punishment is at an end. The wicked and the persecutors of God's people are cut off, the severance has taken place. On the one side, there is the putrefying mass; on the other, the jubilee of thanksgiving. The gulf is fixed between them. The offensive smell of the corruption ascends; as Isaiah closes his prophecy, *the carcases* of the wicked, the perpetual *prey of the worm and the fire, shall be an abhorring to all flesh*. The righteous behold it, but it reaches them not, to hurt them. In actual life, the putrid exhalations at times have, among those on the sea-shore, produced a pestilence, a second visitation of God, more destructive than the first. This, however, has been but seldom. Yet what must have been the mass of decay of creatures so slight, which could produce a wide-wasting pestilence! What an image of the numbers of those who perish, and of the foulness of sin! S. Augustine, in answer to the heathen who imputed all the calamities of the later Roman Empire to the displeasure of the gods, because the world had become Christian, says[3], "They themselves have recorded that the prodig. c. xc.) "Innumerous armies of locusts in Africa, which, cast by the wind into the sea, and thrown up by the waves, through the intolerable

[1] ver. 18.
[2] Is. xvii. 14.
[3] Ib. xxxvii. 36.
[4] See Ver. Deut. 28. 11, 12. He is referring, doubtless, to Julius Obsequens, a heathen writer, (de

and his ill savor shall come up, because † he hath done great things.

† Heb. *he hath magnified to do.*

188

189

Before CHRIST cir. 800.

21 ¶ Fear not, O land; be glad and rejoice: for the LORD will do great things.

Before CHRIST cir. 800.

multitude of locusts was, even in Africa, a sort of prodigy, while it was a Roman province. They say that, after the locusts had consumed the fruits and leaves of trees, they were cast into the sea, in a vast incalculable cloud, which having died and being cast back on the shores, and the air being infected thereby, such a pestilence arose, that in the realm of Masinissa alone 800,000 men perished, and many more in the lands on the coasts. Then at Utica, out of 30,000 men in the prime of life who were there, they assert that 10 only remained." S. Jerome says of the locusts of Palestine[1]; "when the storms of both seas were filled with heaps of dead locusts which the waters had cast up, their stench and putrefaction was so noxious as to corrupt the air, so that a pestilence was produced among both beasts and men." Modern writers say[2], "The locusts not only produce a famine, but in districts near the sea where they had been drowned, they have occasioned a pestilence from the putrid effluvia of the immense numbers blown upon the coast or thrown up by the tides." [3]"We observed, in May and June, a number of these insects coming from the S. directing their course to the Northern shore; they darken the sky like a thick cloud, but scarcely have they quitted the shore before they who, a moment before, ravaged and ruined the country, cover the surface of the sea with their dead bodies, to the great distress of the Franks near the harbor, on account of the stench from such a number of dead insects, driven by the winds close to the very houses." [4]"All the full-grown insects were driven into the sea by a tempestuous N. W. wind, and were afterward cast upon the beach, where, it is said, they formed a bank of 3 or 4 feet high, extending—a distance of near 50 English miles. It is asserted that when this mass became putrid and the wind was S. E. the stench was sensibly felt in several parts of Sussex[wy]. The column passed the houses of two of our party, who asserted that it continued without any interruption for more than a month." [5]"The South and East winds drive the clouds of locusts with violence into the Mediterranean, and drown them in such quantities that when their dead are cast on the shore, they infect the air to a great distance." Wonderful image of the instantaneous, easy, complete, sense, of the destruction of God's enemies; a mass of active life exchanged, in a moment, into a mass of death.

Because he hath done great things; lit. (as in the E. M.) *because he hath magnified to do*, i.e. as used of man, *hath done proudly*. To do greatly[y], or to magnify Himself[z], when used of God, is to display His essential greatness, in goodness to His people, or in vengeance on their enemies. Man's great deeds are mostly deeds of great ambition, great violence, great pride, great iniquity; and as of him, the words *he magnified himself*[a], *he did proudly*[b], mean, he did ambitiously, proudly, and so offended God. In like way *great doings*, when used of God, are His great works of good[c]; of man, his great works of evil[d]. [e]"Man has great deserts, but evil." To *speak great things*[e], is to speak proud things; *greatness of heart*[f] is pride of heart. He is speaking then of man who was God's instrument in chastening His people; since of irrational, irresponsible creatures, a term which involves moral fault, would not have been used, nor would a moral fault have been set down as the ground why God destroyed them. The destruction of Sennacherib or Holofernes have been assigned as the fulfillment of this prophecy. They were part of its fulfillment, and of the great law of God which it declares, that instruments, which He employs, and who exceed or accomplish for their own ends, the office which He assigns them, He casts away and destroys.

21. *Fear not, O land.* Before, they were bidden to tremble; now they are bidden, *fear not*; before, *to turn in weeping, fasting and mourning*; now, *to bound for joy and rejoice*; before, *the land mourned*; *now, the land* is bidden to *rejoice*. The enemy had *done great things*; now the cause of joy is that God had *done great things*; the Almightiness of God overwhelming and sweeping over the might put forth to destroy. It is better rendered, *the Lord hath*

[1] Deut. xi. 14. Jer. v. 24.
[2] 2 Kings xvii. 32. Job xxvi. 32. Prov. v. 13. Is. lxi. 7. Ezek. xxxiv. 29. Mal. iii. 11.
[3] Jos. "has restored to you your instructor (or instruction) in righteousness;" Vulg. "teacher of

[1] Ezek. xxxviii. 22. [2] Is. x. 15. Dan. xi. 36, 37.
[3] Lam. i. 5. Ezph. ii. 8. Dan. viii. 4, 8, 11, 25.
[4] מלילות Ps. lx. 12. lxxvii. 13. lxxviii. 11. cxli. 7. Is. xii. 4; מלילים Ps. lxxvii. 18. lxxviii. 7.
[5] מלילות Ps. cxii. 4. 1 Sam. ii. 3. Ezek. xiv. 22. 20. xx. 40. xxi. 26. Hosh. iii. 11; מלילים Jer. iv. 18. xl. 10. xxi. 14, see Hos. xii. 2.
[6] S. Aug. [7] Ps. xii. 3. Dan. vii. 8, 11, 20.
[8] Is. lx. 5. x. 12. [9] Is. i.

Before CHRIST cir. 800.

22 Be not afraid, [a] ye beasts of the field: for [b] the pastures of the wilderness do spring, for the tree beareth her fruit, the fig tree and the vine do yield their strength.

Before CHRIST cir. 800.

23 Be glad then, ye children of Zion, and [c] rejoice in the LORD your

[a] ch. i. 18, 20.
[b] Ezek. x. 12.
See ch. i. 19.

[c] Is. 41. 16.
& 61. 10.
Hab. iii. 18.
Zech. ix. 7.

done great things. If Joel includes herein God's great doings yet to come, he speaks of them as in the purpose of God, already in being; or he may, in this verse, presuppose that this new order of God's mercies has begun, in the destruction of the Heathen foe.

22. The reversal of the whole former sentence is continued up to man. The beasts of the field *groaned, were perplexed, cried unto* God; now they are hidden, *be not afraid*; before, *the pastures of the wilderness were dessoured by fire*; now, they *spring* with fresh tender life; before, *the fig tree was withered, the vine languished*; now, they should *yield their strength, put out their full* vigor. For God was reconciled to His people; and all things served them, serving Him.

23. *Be glad then and rejoice in the Lord your God.* All things had been restored for *their sakes*; they were to rejoice, not chiefly in these things, but in God; nor only in God, but in the Lord their God. *For He hath given you the former rain moderately.* The word rendered *moderately* should be rendered *unto righteousness*; the word often as it occurs never having any sense but that of *righteousness*; whether of God or man. The other word *moreh*, rendered *the former rain*, confusedly has that meaning in the latter part of the verse, although *yoreh* is the distinctive term for *latter rain*[1]. *Moreh* mostly signifies a *teacher*[2], which is connected with the other ordinary meanings of the root, *yarah*, *low, do*. The older translators then agreed in rendering, *of righteousness*, or, *unto righteousness*[3], in which case the question as to *moreh*, is only, whether it is to be taken literally *of a teacher*, or figuratively of spiritual blessings, as we say, "the dew of His grace." Even a Jew paraphrases, "[4]But ye, O children of Zion, above all other nations, be glad and rejoice in the Lord your God. For in Him ye shall have perfect joy, in the time of your captivity. For He will give you an *instructor to righteousness*; and He is the king Messiah, which shall teach them the way in which they shall walk, and the doings which they shall do." The grounds for so rendering the word are; 1) such is almost its uniform meaning. 2) The righteousness spoken of is most naturally understood of righteousness in man; it is a condition which is the result and object of God's gifts, not the Highteousness of God. But "He hath given you the early rain unto righteousness," i. e. that ye may be righteous, is an unwonted expression. 3) There is a great emphasis on the word[5], which is not used in the later part of the verse, where rain, (whether actual, or symbolical of spiritual blessings) is spoken of. 4) The following words, *and He maketh the rain to descend for you*, according to the established Hebrew idiom[6], relates to a separate action, later, in order of time or of thought, than the former. But if the former word *moreh* signified *early rain*, both would mean one and the same thing. We should not say, "He giveth you the former rain to righteousness, and then He maketh the rain, the former rain and the latter rain to descend;" nor doth the Hebrew.

It seems then most probable, that the Prophet prefixes to all the other promises, that first all-containing promise of the Coming of Christ. Such is the wont of the Prophets, to go on from past judgments and deliverances, to Him Who is the centre of all this cycle of God's dispensations, the Son manifest in the Flesh. He had been promised as a Teacher when that intermediate dispensation of Israel began, the Prophet like unto Moses. His Coming old Jacob looked to, *I have longed for Thy salvation, O Lord*. Him, well known and longed for by the righteous of old, Joel speaks of as the subject of *rejoicing*, as Zechariah did afterward, *Rejoice greatly, daughter of Zion; behold thy King cometh unto thee*. So Joel here, *Exult and joy in the Lord thy God; for He cometh, or will give thee, the Teacher unto* righteousness, i. e. the result and object of Whose Coming is righteousness; *or*, as Daniel says, *to bring in everlasting righteousness*; and Isaiah, *By His knowledge*, i. e. *by* the knowledge of Him, *shall My righteous Servant justify many*, i. e. make many righteous. How His coming should issue in righteousness, is not here said. It is presupposed. But Joel speaks of His Coming, as a gift, *He shall give you*; as Isaiah says, unto us *a Son is given*; and that, *as the Teacher*, as Isaiah says[7], *I have given Him a witness to the people*,

[1] Deut. xi. 14. Jer. v. 24.
[2] 2 Kings xvii. 32. Job xxvi. 32. Prov. v. 13. Is. lxi. 7. Ezek. xxxiv. 29. Mal. iii. 11.
[3] Jos. "has restored to you your instructor (or instruction) in righteousness;" Vulg. "teacher of

righteousness." LXX. "the foods unto righteousness" followed by Syr. and Arab.
[4] Chald. "Ye also Jon. and, (following him,) Rashi, R. Japhet.
[5] מוֹרֶה צֶדֶק. [6] The 1 conv. [7] Is. iv. 4.

Before CHRIST cir. 800. God, for he hath given you || the former rain † moderately, and he [a] will cause to come down for you [a] the rain, the former rain and the latter rain in the first *month*.

[a] Or, *a teacher of righteousness.*
† Heb. *according to righteousness.*
[a] Lev. 26. 4. Deut. 11. 14. & 28. 12.
[a] Jam. 5. 7.

a Prince and a Commander unto the people; and that, *for righteousness.*

"It is the want of the holy prophets," says S. Cyril, "on occasion of good things promised to a part or a few, to introduce what is more general or universal. And these are the things of Christ. To this then the discourse again proceeds. For when was ground given to the earth to rejoice? When did the Lord do mighty things, but when the Word, being God, became Man, that, flooding all below with the goods from above, He might be found to those who believe in Him, as a river of peace, a torrent of pleasure, as the former and latter rain, and the giver of all spiritual fruitfulness?"

The early rain and the latter rain. [a] He multiplies words, expressive of the richness of the fruits of the earth, that so we may understand how wondrous is the plenteousness of spiritual goods." Being about to speak of the large gift of God the Holy Ghost as an *out-pouring*, he says here that "the largeness of the spiritual gifts thereafter should be as abundant as the richer temporal blessings" hitherto, when God disposed all things to bring about the fruitfulness which He had promised. *The early and latter rain*, coming respectively at the seed-time and the harvest, represent the beginning and the completion; and so, by the analogy of earthly and spiritual sowing, growth and ripeness, they represent[1] preventing and perfecting grace; the inspiration of good purposes and the gift of final perseverance, which brings the just to glory consummated; *the principles of the doctrine of Christ* and *the going on unto perfection*[2].

In the first month. This would belong only to the latter rain, which falls about the first month, Nisan, or our April, *the former rain* falling about 6 months earlier, at their seed time[3]. Or, since this meaning is uncertain[4], it may be, *at the first*[5], i. e. as soon as ever it is needed, or in contrast to the more extensive gifts afterward; or, *as at first*[6], i. e. all shall, upon their penitence, be restored as at first. These lesser variations leave the sense of the whole the same, and all are supported by good authorities. It is still a reversal of the former sentence, that, whereas above the rivers of water were dried up, now the rains should come, each in its season. *In the first month*, and *at the beginning*, express the same thought, the one with, the other without a figure. For no one then needed to be told that the latter rain, if it fell, should fall *in the first month*, which was its appointed season for falling. If then the words had this meaning, there must have been this emphasis in it, that God would give them good gifts punctually, instantly, at man's first and earliest needs, at the first moment when it would be good for him to have them. *As at the beginning*, would express the same which he goes on to say, that God would bestow the same largeness of gifts as He did, before they forfeited His blessings by forsaking Him. So He says[7], *I will restore thy judges as at the first, and thy counsellors as at the beginning;* and[8], *She shall sing there as in the days of her youth, and as in the day when she came up out of the land of Egypt;* and[9], *then shall the offering of Judah and Jerusalem be pleasant unto the Lord, as in the days of old and as in the former years.* Likeness does not necessarily imply equality[10], as in the words[11], *The Lord thy God will raise up unto thee a Prophet like unto me;* and[12] *that they may be one, even as We are One.* The good things of the Old Testament had a likeness to those of the New, *else the law* would not have been even *the shadow of good things to come*[13]; they had not equality, else they would have been the very things themselves. [14] Christ is the whole delight of the soul, from Whom and through Whom there cometh to those who love Him, all fullness of good and supply of heavenly gifts, represented in *the early and latter rain*, and *the full floor of wheat*, and *the fats overflowing with wine and oil.* It is true also as to the fullness of the mysteries. For the living water of Holy Baptism is given us as in rain; and as in corn, the Bread of Life, and as in wine the Blood.[15] Before, *the barns were broken down*, since there was nothing to store therein. As other parts of the natural and spiritual husbandry correspond, and our Lord Himself compares His gracious trials of those who bear fruit, with the pruning of the vine[16]; it may be that the *vat* wherein the grape or the olive, through pressure, yield

[1] Rib.
[2] Heb. vi. 1.
[3] In the known cases, where, *in the first*, בָּרִאשׁוֹן, stands for *in the first month*, Hosea viii. 13. Num. ix. 5. Ezek. xxix. 17, xlv. 18, 21) this is marked in the sentence itself.
[4] Lap.
[5] Dion. Carth. Lap.
[6] See on Hos. vi. 3.
[7] S. Jer. R. Tanchum, in Poc.
[8] Aben. R. Tanch. LXX. Syr. Vulg.
[9] Is. i. 26. Rib.
[10] Hom. 15. Rib.
[11] Deut. xviii. 15.
[12] Mat. iii. 4.
[13] Heb. x. 1.
[14] Rib.
[15] S. John xvii. 22.
[16] S. John xv. 2.
[17] Cyr.

Before CHRIST cir. 800. 24 And the floors shall be full of wheat, and the fats shall overflow with wine and oil.

25 And I will restore to you the years [a] that the locust hath eaten, the canker-worm, and the caterpillar, and the palmer-worm, my great army which I sent among you.

[a] ch. 1. 4.

their rich juice, is a symbol of the *tribulations*, through which we *must enter the kingdom of God*[1]. "The holy mind, placed as if in a winefat, is pressed, refined, drawn out pure. It is pressed by calamity; refined from iniquity, purified from vanity. Hence are elicited the groans of pure confession; hence stream the tears of anxious compunction; hence flow the sighs of pleasurable devotion; hence melt the longings of sweetest love; hence are drawn the drops of purest contemplation. Wheat is the perfecting of righteousness; wine, the clearness of spiritual understanding; oil, the sweetness of a most pure conscience."

25. *And I will restore to you the years that the locust hath eaten.* The order in which these destroyers are named not being the same as before, it is plain that the stress is not on the order, but on the successiveness of the inroads, scourge after scourge. It is plain too that they did not come in the same year, or two years, but *year* after year; for he says, not *year*, but in the plural, *years*. The locusts, although not the whole plague, intended, are not excluded. "[2] As the power of God was shown in the plagues of Egypt by small animals, such as the cyniphes, gnats so small as scarce to be seen, so also now," in creatures so small "is shown the power of God and weakness of man. If a creature so small is stronger than man, *why are earth and ashes proud?*" The locusts, small as they are, are in God's hands a *great army*, (and from this place probably, Mohammed[3] taught his followers so to call them) and mighty empires are but "[4] the forces of God and messengers of His Providence for the punishing of." His people "by them," *the rod of His Anger*; and when they have done their commission and are cast away by Him, they are as the vilest worms.

"[5] Since then after repentance God promises such richness, what will Novatus say, who denies repentance or that sinners can be re-formed into their former state, if they but do works meet for repentance? For God in such wise receives penitents, as to call them His people, and to say, that they shall *never be confounded*, and to promise, that He will dwell in the midst of them, and that they shall have no other God, but shall, with their whole mind, trust in Him Who abides in them forever."

Through repentance all which had been lost by sin, is restored. In itself *deadly* sin is an irreparable evil. It deprives the soul of grace, of its hope of *glory*; it forfeits heaven, it merits hell. God, through Christ, restores the sinner, blots out sin, and does away with its eternal consequences. He replaces the sinner where he was before he fell. So God says by Ezekiel[6]; *If the wicked will turn from all the sins which he hath committed and keep all My statutes, and do that which is lawful and right, he shall surely live, he shall not die; all his transgressions that he hath committed shall not be mentioned unto him;* and[7], *as for the wickedness of the wicked, he shall not fall thereby in the day that he turneth from his wickedness.* God forgives that wickedness, as though it had never been. If it had never been, man would have all the grace, which he had before his fall. So then also, after he has been forgiven, none of his former grace, no store of future glory, will be taken from him. The time which the sinner lost, in which he might have gained increase of grace and glory, is lost for ever. But all which he had gained before, returns. All his lost love returns through penitence; all his past attainments, which were before accepted by God, are accepted still for the same glory. "Former works which were deadened by sins following, revive through repentance[8]." The penitent begins anew God's service, but he is not at the beginning of that service, nor of his preparation for life eternal. If the grace which he had before, and the glory corresponding to that grace, and to his former attainments through that grace, were lost to him, then, although eternally blessed, he would be punished eternally for forgiven sin, which, God has promised, should *not be remembered*. God has also promised to reward all which is *done in the body*[9]. What is evil, is effaced by the Blood of Jesus. What, through His Grace, was good, and done for love of Himself, He rewards, whether it was before any one fell, or after his restoration. Else He would not, as He says He will, reward all. And who would not believe, that, after David's great fall and great repentance, God still rewarded all that great early simple faith and patience, which He gave him? Whence writers of old say, "[10] It is pious to believe that the recovered grace of God which destroys a man's former evils, also reintegrates

[1] Acts xiv. 22.
[2] Hugo de S. V.
[3] Mohammed probably had it from the apostate Jew who helped him in composing the Coran.
[4] S. Jer.
[5] Novat. de Trin. c. xxviii. 27, 32.
[6] Ezek. xviii. 21, 22.
[7] Ib. xxxiii. 12.
[8] Gloss in Ep. ad Heb.
[9] 2 Cor. v. 10.
[10] de ver. et fals. penit. c. 14.

Before CHRIST etc. 800.

pillar, and the palmer-worm, [f] my great army which I sent among you.

[f] Exo. 11.

26 And ye shall [a] eat in plenty, and be satisfied, and praise the name of the LORD your God, that hath dealt wondrously with you:

[a] Lev. 26. 5. Ps. 22. 26. See Lev. 26. 26. Mic. 6. 14.

and my people shall never be ashamed.

Before CHRIST etc. 800.

27 [b] And ye shall know [c] that I am [1] in the midst of Israel, and *that* [2] *I am* the LORD your God, and none else: and my people shall never be ashamed.

[b] ch. 3. 17.
[c] Lev. 26. 11, 12. Ezek. 37. 26, 27. Zech. 2. 10.
[1] Is. 45. 5, 21, 22. Ezek. 38. 23, 23.
[2] Is. 44. 6. Ezek. 39. 29. Acts 2. 17.

28 ¶ [d] And it shall come

his good, and that God, when He hath destroyed in a man what is not His, loves the good which He implanted even in the sinner." "God is pleased alike with the virtue of the just, and the meet repentance of sinners, which restored to their former estate David and Peter." "Penitence is an excellent thing which recalleth to perfection every defect." "[2] God letteth His sun arise on sinners, nor doth He less than before, give them, most large gifts of life and salvation." Whence, since the cankerworm, &c. are images of spiritual enemies, this place has been paraphrased: "[1] I will not allow the richness of spiritual things to perish, which ye lost through the passions of the mind." Nay, since none can recover without the grace of God and using that grace, the penitent, who really rises again by the grace of God, rises with larger grace than before, since he has both the former grace, and, in addition, this new grace, whereby he rises.

26. *And ye shall eat in plenty and be satisfied.* It is of the punishment of God, when men eat and are *not* satisfied [3]; it is man's sin, that they are satisfied, and do not to praise God, but the more forget Him [4]. And so God's blessings become a curse to him. God promises to restore His gifts, and to give grace withal, that they should own and thank Him.

Who hath dealt wondrously with you. "First, wonderfully He afflicted and chastened them, and then gave them wonderful abundance of all things, and very great and miraculous consolation after vehement tribulation, so that they might truly say, *This is the change of the Right Hand of the Most High.*"

And My people shall never be ashamed. "[5] So that they persevere in His service. Although he incur temporal confusion, yet this shall not last for ever, but the people of the predestinate, penitent, and patient in adversity, will be saved for ever."

27. *And ye shall know that I am in the midst of Israel.* God had foretold their rebellious, His forsaking them, *the troubles* which should *find* them, and that *they should say*, *Are not these evils come upon us, because our God is not among us?* It had been the mockery of the Heathen in their distress[6], *Where is their God?* "Now, by the fulfillment of His promises and by all God's benefits, they should know that He was among them by special grace as His own peculiar people." Still more was this to be fulfilled to Christians, in whose heart He dwells by love and grace, and of whom He says, *Where two or three are gathered together in My name, there will I be in the midst of them.* In the highest sense, *God was in the midst of them*, in that "[7] God the Son, equal to God the Father as touching His Godhead, did, in the truth of human nature, take on flesh. This to see and know, is glory and bliss ineffable. Therefore He *repeats*, and by repeating, confirms, what he had said, *And My people shall never be ashamed.* Yea, glorious, magnified, honored, shall be the people, to whom such a Son was promised, and of whom He was born. Glorious to them is that which the Apostle saith, that *He took not on Him the nature of Angels, but He took the seed of Abraham*, and this glory shall be eternal."

28. *And it shall come to pass afterward.* After the punishment of the Jews through the Heathen, and their deliverance; after the Coming of the Teacher of righteousness, was to follow the outpouring of the Spirit of God.

I will pour out My Spirit on all flesh. "[8] This which He says, *on all flesh*, admits of no exception of nations or persons. For before Jesus was glorified, He had poured His Spirit only on the sons of Zion, and on of that nation only were there Prophets and wise men. But after He was glorified by His Resurrection and Ascension, He made no difference of Jews and Gentiles, but willed that remission of sins should be preached to all alike."

All flesh is the name of all mankind. So

[1] Gloss on Lev. vii. 24.
[2] S. Aug. Ep. 124, ad Macedon. § 7.
[3] Gloss Sic. The above passages are quoted by Medina, de poenit. q. 5. who uses these arguments.
[4] See Hos. iv. 10.
[5] Eze. xiii. 5.
[6] Deut. xxxi. 17.
[7] Vit. 17.
[8] Dion.
[9] Aug.

Before CHRIST etc. 800.

to pass afterward, *that* I [a] will pour out my spirit upon all flesh; [b] and your sons and [c] your daughters

[a] Ezek. 12. 10.
[b] John 7. 38.
[c] Is. 54. 13.
[d] Acts 21. 9.

shall prophesy, your old men shall dream dreams, your young men shall see visions:

Before CHRIST etc. 800.

in the time of the flood, it is said *all flesh had corrupted his way: the end of all flesh is come before Me.* Moses asks, *who of all flesh hath heard the voice of the Lord God, as we have, and lived?* So in Job; *in Whose Hand is the breath of all flesh of man. If He set His heart upon man, if He gather to Himself his spirit and his breath, all flesh shall perish together.* And David; *Thou that hearest prayer, to Thee shall all flesh come; let all flesh bless His Holy Name for ever and ever*[1]. In like way speak Isaiah, Jeremiah, Ezekiel, Zechariah[2]. The words *all flesh* are in the Pentateuch, and in one place in Daniel, used, in a yet wider sense, of everything which has life[3]; but, in no one case, in any narrower sense. It does not include every individual in the race, but it includes the whole *race*, and individuals throughout it, in every nation, sex, condition, *Jew or Gentile, Greek or Barbarian*, i. e. educated or uneducated, rich or poor, bond or free, male or female. As all were to be *one in Christ Jesus*[4], so on all was to be poured the Holy Spirit, the Bond Who was to bind all in one. He names our nature from that which is the lowest in it, the *flesh*, with the same condescension with which it is said, *The Word was made flesh*[5], whence we speak of the *Incarnation* of our Blessed Lord, i. e. "His taking on Him our Flesh." He humbled Himself to take our flesh; He came, as our Physician, to heal our flesh, the seat of our concupiscence. So also God the Holy Ghost vouchsafes to dwell in *our flesh*, to sanctify it and to heal it. He, Whom God saith He will pour out on all flesh, is the Spirit of God, and God. He does not say that He will pour out graces, or gifts, ordinary or extraordinary, influences, communications, or the like. He says, *I will pour out My Spirit*; as S. Paul says, *know ye not that ye are the temple of God, and the Spirit of God dwelleth in you*[6]. *Ye are not in the flesh but in the Spirit, if so be that the Spirit of God dwell in you. Now if any man have not the Spirit of Christ, he is none of His*[1]. It is said *indeed, on the Gentiles also was poured out the gift of the Holy Ghost*, but the gift of the Holy Ghost was the Holy Ghost Himself, as it had been just said, *the Holy Ghost fell on all them that heard the word*[2]. It is said, *the love of God is shed abroad in our hearts by the Holy Ghost, which is given us*[3]; but the *Holy Ghost* is first *given*, and He poureth out into the soul *the love of God*. As God the Word, when He took human nature, came into it personally, so that *the fullness of the Godhead dwelt bodily in it*[4]; so, really, although not personally, "doth the Holy Spirit, and so the whole Trinity, enter into our mind by sanctification, and dwelleth in it as in His throne." No created being, no Angel, nor Archangel could dwell in the soul. "[5] God Alone can be poured out into the soul, so as to possess it, enlighten it, teach, kindle, bend, move it as He will," sanctify, satiate, fill it. And "as God is really present with the blessed, when He showeth to them His Essence by the beatific vision and light of glory, and communicates it to them, to enjoy and possess; so He, the Same, is also in the holy soul, and thus diffuseth it in His grace, love, and other divine gifts." At the moment of justification, "the Holy Ghost and so the whole Holy Trinity enteth the soul at His temple, sanctifying and as it were dedicating and consecrating it to Himself, and at the same moment of time, although in the order of nature subsequently, He communicates to it His love and grace. Such is the meaning of, *We will come unto him, and make Our abode with him.* This is the highest union of God with the holy soul; and greater than this can none be given to any creature, for by it we become *partakers of the divine Nature*, as S. Peter[6] saith. See here, O Christian, the dignity of the holiness whereunto thou art called and with all zeal follow after, preserve, enlarge it.

This His Spirit, God says, *I will pour*, i. e. give largely, as though He would empty out Him Who is Infinite, so that there should be no measure of His giving, save our capacity of receiving. So He says of converted Israel[7], *I have poured out My Spirit upon the house of Israel*, and[8], *I will pour out upon the house of David and upon the inhabitants of Jerusalem the Spirit of grace and supplication.*

And your sons and your daughters shall prophesy. This cannot limit what he has said, that God would pour out His Spirit upon all flesh. He gives instances of that out-pouring, in those miraculous gifts, which were at the first to be the tokens and evidence of His

[1] Gen. vi. 12, 13. Deut. v. 26. Job xii. 10. xxxiv. 14, 15. Ps. lxv. 2. cxlv. 21.
[2] Is. xl. 5, 6. xlix. 26. lxvi. 16, 23, 24. Jer. xxv. 31. xxxii. 27. xlv. 5. Ezek. xx. 48. xxi. 4, 5. Zech. ii. 13.
[3] Gen. vi. 17, 19. vii. 15, 16, 21. viii. 17. ix. 11, 15, 16, 17.

Lev. xvii. 14. Num. xviii. 15. Dan. iv. 12; probably Ps. cxxxvi. 25.
[4] Gal. iii. 28.
[5] Cor. iii. 16. [6] Rom. viii. 9, 10. [7] Acts x. 45.
[8] Eph. i. 4. [9] Col. ii. 9. [10] Luke xi. 13. [11] S. Aug. Ep. 140. c. 4. Lap.
[12] 2 Pet. i. 4.
[13] Isa. xliv. 3.
[14] Zech. xii. 10.

Lev. xxii. 24. Num. xxiv. 7. Ps. cxxxvi. 1, 2. Zech. xiii. 9.
[1] Rom. viii. 9.
[2] Acts x. 44.
[3] Rom. v. 5.
[4] Col. ii. 9.
[5] S. Aug. Ep. 140. c. 4. Lap.
[6] 2 Pet. i. 4.
[7] Isa. xliv. 3.
[8] Zech. xii. 10.

Before CHRIST cir. 800.

29 And also upon [p] the servants and upon the handmaids in those days will I pour out my spirit.

[p] 1 Cor. 12. 13. Gal. 3. 28. Col. 3. 11.

inward Presence. These gifts were at the first bestowed on the Jews only. The highest were reserved altogether for them. Jews only were employed as Apostles and Evangelists; Jews only wrote, by inspiration of God, the *oracles of God*, as the source of the faith of the whole world. [n] The Apostles were sons of Israel; the Mother of our Lord Jesus Christ, and the other women who abode at the same time and prayed with the Apostles, were daughters. S. Luke mentions, *All these were persevering with one accord in prayer with the women and Mary the Mother of Jesus, and His brethren.* These sons and daughters of the Sons of Zion, having received the Spirit, prophesied, i. e. in divers tongues they spoke of the heavenly mysteries.[o] In the narrower sense of [n] foretelling the future, the Apostles, the Blessed Virgin,[1] Zacharias[2] and Anna,[3] Elizabeth,[4] the virgin daughters of Philip,[5] Agabus,[6] S. John in the Apocalypse,[7] Simeon,[8] and S. Paul also oftentimes [9] prophesied. At Antioch, there were certain *prophets* [10]; and [10] *the Holy Ghost* is *every city witnessed, saying, that bonds and afflictions awaited him* in Jerusalem. "But it is superfluous," adds Theodoret [11] after giving some instances, "to set myself to prove the truth of the prophecy. For down to our times also hath this gift been preserved, and there are among the saints, men who have the eye of the mind clear, who foreknow and foretell many of the things which are about to be." So the death of Julian the Apostate, who fell, as it seemed, by a chance wound in war with the Persians was foreseen and foretold [12]; and S. Cyprian foretold the day of his own martyrdom and the close of Decian persecution, which ended through the death of the Emperor in a rash adventure *over* a morass, when victory was gained [13]. The stream of prophecy has been traced down through more than four centuries from the Birth of the Redeemer. One of the Bishops of the Council of Nice was gifted with a prophetic spirit [14].

Your old men shall dream dreams, and your young men shall see visions. [n] God often attempers Himself and His oracles to the condition of men, and appears to each, as suits his state." It may then be, that to old men, while sleeping by reason of age, He appeared most commonly in dreams; to young men, while watching, in visions. But it is so common in Hebrew, that each part of the verse should be filled up from the other, that perhaps the Prophet *only* means, that their old and young should have dreams and see visions, and both from God. Nor are these the highest of God's revelations; as He says, that to the prophet He would *make* Himself *known in a vision* and would *speak in a dream*, but to Moses *mouth to mouth; even apparently, and not in dark speeches, and the similitude of the Lord shall he behold* [1].

The Apostles also saw waking visions, as S. Peter at Joppa [2]; (and that so frequently, that when the Angel delivered him, he thought that it was one of his accustomed visions [3]) and S. Paul after his conversion, and calling him to Macedonia; and the Lord appeared unto him in vision at Corinth, revealing to him the conversions which should be worked there, and at Jerusalem foretelling to him the witness he should bear to Him at Rome. In the ship, the Angel of the Lord foretold to him his own safety, and that God had given him all who sailed with him [4]. Ananias [5] and Cornelius [6] also received revelations through visions. But all these were only revelations of single truths or facts. Of a higher sort seems to be that revelation, whereby our Lord revealed to S. Paul Himself and His Gospel which S. Paul was to preach, and *the wisdom of God*, and the glories of the world to come, and the conversion of the Gentiles; and when he was *caught up to the third heaven*, and *abundance of revelations* were vouchsafed to him [7].

29. *And also upon the servants.* God tells beforehand that he would be no respecter of persons. He had said, that He would endow *every age* and sex. *He adds here*, and every condition, even that of slaves, both male and female. He does not add here, that they shall prophesy. Under the law, God had provided for slaves, that, even if aliens, they should by circumcision be enrolled in His family and people; that they should have the rest and the devotion of the sabbath; and share the *joy* of their great festivals, going up with their masters and mistresses to the place which God appointed. They were included in one common ordinance of *joy*; *Ye shall rejoice before the Lord your God*, ye *and your sons and your daughters, and* [lib.]

[1] Hrp.
[2] Lap.
[3] Ib. 37 sqq.
[4] Ib. 1. 67.
[5] Ib. xl. 28. xxi. 10, 11.
[6] Acts x. 22, 30. 2 Thess. ii. 3-12. 2 Tim. iii. 1, 4. 1 Tim. iv. 1.
[7] Acts xiii. 1.
[8] Ib. xix. 6.
[9] Ib. xx. 23.
[10] Theodoret. H. E. iii. 19, 20.
[11] Ib. 20.
[12] Ib. 21.
[13] Ib. 22.
[14] Ib. 23.
[a] Luke i. 46.
[b] Ib. ii. 36, 38.
[c] Ib. 41, 46, 48.
[d] Luke ii. 37-55.
[e] Ib. xiii. 9.
[f] Acts ix. 12. xvi. 9, 7, 8. xviii. 9. xix. 21. xxiii. 11. xxvii. 24.
[g] Ib. 26.
[h] Ib. ix. 10.
[i] Ib. x. 3.
[j] Gal. 1. 12, 16. 1 Cor. ii. 7. Eph. iii. 3. 2 Cor. xii. 1-7.

Before CHRIST cir. 800.

30 And [t] I will shew wonders in the heavens and in the earth, blood, and fire, and pillars of smoke.

[t] Matt. 24. 29. Mark 13. 24. Luke 21. 11, 25.

your men slaves and your women slaves, and the Levite which is within your gates'. In the times before the Gospel, they doubtless fell under the contempt in which the Pharisees held all the less educated class; *These people who knoweth not the law* (i. e. according to the explanation of their schools) *is cursed*. Whence it was a saying of theirs, ""Prophecy doth not reside except on one wise and mighty and rich." As then elsewhere it was given as a mark of the Gospel, *the poor have the Gospel preached unto them*, so here. It was not what the Jews of his day expected; for he says, *And on the servants* too. But he tells beforehand, what was against the pride both of his own times and of the time of its fulfilment, that [a] *God chose the foolish things of the world to confound the wise, and God hath chosen the weak things of the world to confound the things which are mighty; and base things of the world and things which are despised hath God chosen, and things which are not, to bring to naught things that are, that no flesh should glory in His presence.* The prophetic word circles round to that wherewith it began, the all-containing promise of the large out-pouring of the Spirit of God; and that, upon those whom the carnal Jews at all times would least expect to receive it. It begun with including the heathen; *I will pour out My Spirit on all flesh*; it instances individual gifts; and then it ends by resting on the slaves; *and on those too in those days will I pour out My Spirit.* The order of the words is significant. He begins, *I will pour out My Spirit upon all flesh*, and then, in order to leave the mind resting on those same great words, he inverts the order, and ends, *and upon the servants and upon the handmaidens I will pour out My Spirit.* It leaves the thoughts resting on the great words, *I will pour out My Spirit.*

The Church at Rome, whose *faith was spoken of throughout the whole world* [1], was, as far as it consisted of converted Jews, made up of slaves, who had been set free by their masters. For such were most of the Roman Jews, [2] who occupied that large section of Rome beyond the Tiber." Most of these, Philo says, "having been made freemen, were Roman citizens. For having been brought as captives to Italy, set free by their purchasers, without being compelled to change any of their country's rites, they had their synagogues and assembled in them, especially on the sabbath."

S. Peter, in declaring that these words began to be fulfilled in the Day of Pentecost, quotes them with two lesser differences. *I will pour out of My Spirit*, and upon *My servants and My handmaidens.* The words declare something in addition, but do not alter the meaning, and so S. Peter quotes them as they lay in the Greek, which probably was the language known by most of the mixed multitude, to whom he spake on the day of Pentecost. The words, *I will pour out My Spirit*, express the largeness and the fullness of the gift of Him, [3] Who is Very God, Unchangeable and Infinite, Who is given or poured out, not by change of place but by the largeness of His Presence." The words, *I will pour out of My Spirit*, express in part, that He Who is Infinite cannot be contained by us who are finite; in part, they indicate, that there should be a distribution of gifts, although worked by *One and the Same Spirit*, as the Prophet also implies in what follows. Again, the words, *the servants and the handmaidens*, mark the outward condition; the words *My servants and My handmaidens*, declare that there should be no difference between *bond and free.* The servants and handmaidens should have that highest title of honor, that they should be the servants of God. For what more can the creature desire? The Psalmist says to God [1], *Lo I am Thy servant and the son of Thine handmaid*; and God gives it as a title of honor to Abraham and Moses and Job and David and Isaiah [2], and Abraham and David call themselves the servants of God [3], and S. Paul, S. Peter and S. Jude, servants of Jesus Christ [4], and S. James, the *servant of God* [5], and the blessed Virgin, the *handmaid of the Lord* [6]; yea, and our Lord Himself, in His Human Nature is spoken of in prophecy as [7] *the Servant of the Lord.*

30. *And I will shew wonders.* Each revelation of God prepares the way for another, until that last revelation of *His love* and of His wrath in the Great Day. In delivering His people from Egypt, the *Lord showed signs and wonders, great and sore*, upon Egypt [8]. Here, in allusion to it, He says, in the same words [9], of the new revelation, *I will show*, or *give, wonders, or wondrous signs*, (as the word

[1] Gen. xvii. 23, 27. Ex. xx. 10. Deut. xii. 12, 18. xvi. 11, 14.
[2] Morch Netschim, ii. 32. in Pococ.
[3] 1 Cor. i. 27-29.
[4] Ad Eng. ad Calum, p. 1054. ed. [illegible]
[5] Ibid.
[6] Gen. xxvi. 24. Num. xii. 7, 8. Josh. i. 2, 7. Kings xxi. 8. Job i. 8. ii. 3. xlii. 7, 8. 2 Sam. vii. 5. Jer. lii. xx. 5.
[1] Hrp.
[2] Lap.
[3] Ib. 1. 65.
[4] Ib. 5.
[5] Ib. xix. 6.
[6] Ib. 9.
[7] Ib. xlii. 8.
[8] Acts ix. 12. xvi. 9, 7, 8. xviii. 9. xix. 21. xxiii. 11. xxvii. 24.
[9] Ib. 26.
[10] Ib. ix. 10.
[11] Ib. x. 3.
[12] Gal. 1. 12, 16. 1 Cor. ii. 7. Eph. iii. 3. 2 Cor. xii. 1-7.
[a] See Pref. to S. Cyprian's Epistles and Ep. xi. p. 27, note 2. Oxf. 1717.
[b] Philo Legat. ad Calum. 16 in fin. pag. 1[illegible]
[1] Num. xii. 6, 8.
[2] Ib. xii. 8.
[3] Acts ix. 12. xvi. 9, 7, 8. xviii. 9. xix. 21. xxiii. 11. xxvii. 24.
[4] Ib. 26.
[5] Ib. ix. 10.
[6] Ib. x. 3.
[7] Gal. 1. 12, 16. 1 Cor. ii. 7. Eph. iii. 3. 2 Cor. xii. 1-7.
[a] Gen. xlii. 18. Ps. lxxxvi. 5, 6.
[b] Num. i. 1. Gal. i. 10. 2 S. Pet. i. 1. S. Jude 1.
[c] S. Jam. i. 1. also Tit. i. 1.
[d] Ps. cxvi. 16. Luke i. 38.
[e] Is. xlii. 1. xlix. 6. lii. 13. Zech. iii. 8. Ezek. xxxiv. 23, 24. xxxvii. 24, 5.
[f] אותות ומופתים Deut. 34. מופתים אותות Joel.

Before CHRIST cir. 800.

31 [a] The sun shall be turned into darkness, and the moon into blood, [b] before the great and the terrible day of the LORD come.

[a] Is. 13. 9, 10. Ch. 3. 15. Ezek. 32. 7. Matt. 24. 29. Mark. 13. 24. Luke 21. 25. Rev. 6. 12.

[b] Mal. 4. 5.

Before CHRIST cir. 800.

includes both) wonders beyond the course and order of nature, and portending other dispensations of God, of joy to His faithful, terror to His enemies. As when Israel came out of Egypt, '*the pillar of the cloud was a cloud and darkness to the camp of the Egyptians, but gave light by night* to the *camp of Israel*, so all God's workings are light and darkness at once, according as men are, who see them or to whom they come. These wonders in heaven and earth "began in" the First Coming and "Passion of Christ, grew in the destruction of Jerusalem, but shall be perfectly fulfilled toward the end of the world, before the final Judgment, and the destruction of the Universe." At the birth of Christ, there was *the star* which appeared unto the wise men, and *the multitude of the heavenly host*, whom the shepherds saw. At His Atoning Death, *the sun was darkened*, there was the three hours' darkness over the whole land; and on earth *the veil of the temple was rent in twain from the top to the bottom, and the earth did quake, and the rocks rent, and the graves were opened*[1]; and the Blood and water issued from the Saviour's side. After His Resurrection, there was the vision of Angels, terrible to the soldiers who watched the sepulchre, comforting to the women who sought to honor Jesus. His Resurrection was a sign on earth, His Ascension in earth and heaven. But our Lord speaks of signs both in earth and heaven, as well before the destruction of Jerusalem, as before His second Coming.

With regard to the details, it seems probable that this is an instance of what we may call an inverted parallelism, that having mentioned generally that God would give *signs in* 1) *heaven and* 2) *earth*, the Prophet first instances the *signs in earth*, and then those in heaven. A very intellectual Jewish expositor[2] has suggested this, and certainly it is frequent enough to be, in concisar forma, one of the idioms of the sacred language. In such case, *the blood and fire and pillars of smoke*, will be *signs in earth; the turning of the sun into darkness and the moon into blood* will be *signs in heaven*. When foretelling the destruction of Jerusalem, the Day of vengeance, which fell with such accumulated horror on the devoted city, and has for three 1800 years dispersed the people of Israel to the four winds, our Lord mentions first the signs on earth, then those in heaven. *Nation shall arise against nation, and kingdom against kingdom, and great earthquakes shall be in divers places, and famines, and pestilences; and fearful sights and great signs shall there be from heaven*[3]. Before the Day of Judgment our Lord also speaks of both[4]: 1) *there shall be signs in the sun and in the moon and in the stars*; 2) *and upon the earth distress of nations with perplexity; the sea and the waves roaring; men's hearts failing them, for fear and for looking after those things which are coming on the earth; for the powers of heaven shall be shaken.*

The Jewish historian relates signs both in heaven and in earth, before the destruction of Jerusalem[5]. "A star stood like a sword over Jerusalem;" "a light which, when the people were assembled at the Passover at 9 at night, shone so brightly around the altar and the temple, that it seemed like bright day, and this for half an hour; the Eastern door of the temple, which 20 men scarcely shut at evenide, stayed with iron-bound bars and very deep bolts let down into the threshhold of one solid stone, was seen at 6 o'clock at night to open of its own accord; chariots and armed troops were seen along the whole country, coursing through the clouds, encircling the cities; at the feast of Pentecost, the priests entering the temple by night, as their wont was for worship, first perceived a great movement and sound, and then a multitudinous voice, 'Let us depart hence.'" These signs were authenticated by the multitude or character of those who witnessed them.

31. *Before the great and terrible Day of the Lord come.* [6]"The days of our life are our days wherein we do what we please; *that* will be the *Day of the Lord*, when He, our Judge, shall require the account of all our doings. It will be *great*, because it is the horizon of time and eternity; the last day of time, the beginning of eternity. It will put an end to the world, guilt, deserts, good or evil. It will be *great*, because it is great things will be done. Christ with all His Angels will come down and sit on His Throne; all who have ever lived or shall live, shall be placed before Him to be judged; all thoughts, words, and deeds shall be weighed most exactly; on all a sentence will be passed, absolute, irrevocable throughout eternity; the saints shall be assigned to

[1] Ps. xix. 19, 20.
[2] R. Lodge xxiii. 44, 5. S. Mant. xxvii. 45, 51, 52.
[3] Ahen Ezra.
[4] Lu. 21. 11, 25, 26.
[5] Jos. de bell. Jud. vi. 5. 3; also in Euseb. H. E. iii. 8.
[6] Luke xxi. 31, 11.
[7] Lap.

Before CHRIST cir. 800.

32 And it shall come to pass, *that* [a] whosoever shall call on the name of the LORD shall be delivered: *and I will call on the Name of the Lord*[1], Naaman the Heathen says of Elisha[2], '*I thought that he would come out to me, and stand and call on the Name of the Lord his God.* Asaph and Jeremiah pray God[3], '*Pour out Thy wrath upon the heathen that have not known Thee, and upon the kingdoms* [*families Jer.*] *which have not called upon Thy Name*; and Zephaniah foretells the conversion of the Heathen[4], *that they may all call upon the Name of the Lord, to serve Him with one consent.*

To call then upon *the Name of the Lord* implies right faith, to call upon Him as He IS; right trust in Him, leaning upon Him; right devotion, calling upon Him as He has appointed; right life, ourselves who call upon Him being, or becoming by His Grace, what He wills. They *call* not upon *the Lord*, but upon some idol of their own imagining, who call upon Him, as other than He has revealed Himself, or remaining themselves other than those whom He has declared that He will hear. For such deny the very primary attributes of God, His truth. Their God is not a God of truth. But whosoever shall in true faith and hope and charity have in this life worshiped God, *shall be delivered*, i. e. out of the midst of all the horrors of that Day, and the horrible damnation of the ungodly. The *deliverance* is by way of *escape* (for such is the meaning of the word[5].) *he shall be made to escape, slip through* (as it were) perils as imminent as they shall be terrible. Our Lord uses the like word of the same Day[6], '*Watch ye therefore and pray always, that ye may be accounted worthy to escape all those things that shall come to pass, and to stand before the Son of man.* Those who so call upon Him in truth shall be heard in that day, as He says[7], *Ask and it shall be given you; Whatsoever ye shall ask the Father in My Name, He will give it you.*

"[8]That calling on God whereon salvation depends, is not in words only, but in heart and in deed. For what the heart believeth, the mouth confesseth, the hand in deed fulfilleth. The Apostle saith[9], *No man can say that Jesus is the Lord, but by the Holy Ghost*; yet this very *saying* must be weighed not by words, but by the affections. Whence we read of Samuel, *And Samuel among those who call upon His Name*, and of Moses and Aaron[10], *These called upon the Lord, and He heard them.*

For in Mount Zion—shall be deliverance. Re-

[a] Rom. 10. 13.

[1] 2 Kings xviii. 26.
[2] 2 Ki. v. 11.
[3] Je. lxxix. 6. Jer. x. 25.
[4] Ze. iii. 9.
[5] מלט.
[6] Lu. xxi. 36.
[7] Mat. vii. 7, 8. John xvi. 23.
[8] Hugo de S. V. partly from S. Jerr.
[9] 1 Cor. xii. 3.
[10] Ps. xcix. 6.

Before CHRIST cir. 800.

for [a] in mount Zion and in Jerusalem shall be deliverance, as the LORD hath said, and in [b] the remnant whom the LORD shall call.

[a] Is. 46. 13. & 59. 20. Obad. 17. Rom. 11. 26.

[b] Is. 11. 11, 16. Jer. 31. 7. Mic. 4. 7. & 5. 3, 7, 8. Rom. 9. 27. & 11. 5, 7.

penitance and remission of sins were to *be preached in the Name of Jesus, in all nations, beginning at Jerusalem*[1]. *There* was, under the Old Testament, the centre of the worship of God; *there* was the Church founded; thence it spread over the whole world. The place[2], *whither the tribes went up, the tribes of the Lord, unto the testimony of Israel, to give thanks unto the Name of the Lord*, where God had set His Name, where alone sacrifice could lawfully be offered, stands, as elsewhere, for the whole Church. Of that Church, we are in Baptism all made members, when we are made members of Christ, children of God, and heirs of heaven. Of that Church all remain members, who do not, by visionness of life, or rejecting the truth of God, cast themselves out of it. They then are members of the soul of the Church, who, not being members of the visible Communion and society, know not, that in not becoming members of it, they are rejecting the command of Christ, to Whom by faith and love and in obedience they cleave. And *they*, being members of the body or visible communion of the Church, are not members of the soul of the Church, who, amid outward profession of the faith, do, in heart or deeds, deny Him Whom in words they confess. The deliverance promised in that Day, is to those who, being in the body of the Church, shall by true faith in Christ and fervent love to Him belong to the soul of the Church also, or who, although not in the body of the Church shall not, through their own fault, have ceased to be in the body, and shall belong to its soul, in that through faith and love they cleave to Christ its Head.

As the Lord hath said, by the Prophet Joel himself. This which he had said, is not man's word, but God's; and what God had said, shall certainly be. They then who have feared and loved God in this their day, shall not need to fear Him in that Day, for He is the Unchangeable God; as our Blessed Saviour says[3]: *Heaven and earth shall pass away, but My words shall not pass away.* God had said of both Jews and Gentiles, united in one[4]: *Rejoice, O ye nations, with His people, for He will avenge the blood of His servants, and will render vengeance to His adversaries, and will be merciful to His land and unto His people.*

[1] Lk. Luke xxiv. 47.
[2] Mk. Mark xiii. 27.
[3] Mt. Matt. vii. 14.
[4] Jn. x. 30; add 31, 32. vi. 2-13, &c.
[5] Lk. xxviii. 5.
[6] Ps. cxxii. 4.
[7] Deut. xxxii. 43.
[8] Is. xi. 11, add 16.

And in the remnant. While foretelling His mercies in Christ, God foretells also, that[5] *few they be that find* them. It is evermore a *remnant, a residue, a body which escapes*; and so here, the mercies should be fulfilled, literally, on *the captives*, in those who flee from the wrath to come. All prophecy echoes the words of Joel; all history exemplifies them. Isaiah, Micah, Zephaniah, Jeremiah, Ezekiel, Zechariah, all foretell with one voice, that a remnant, and a remnant only, shall be left. In those earlier dispensations of God, in the flood, the destruction of Sodom and Gomorrah; in His dealings with Israel himself at the entrance into the promised land, the return from the Captivity, the first preaching of the Gospel, the destruction of Jerusalem, a *remnant* only was saved. It is said in tones of compassion and mercy, that a *remnant should be saved. The remnant shall return, the remnant of Jacob, to the Mighty God*[6]. *The Lord of hosts shall be for a crown of glory to the residue of His people*[7]. *The Lord shall set His Hand to recover the remnant of His people which shall be left*[8]. *I will gather the remnant of My flock out of all countries whither I have driven them*[9]. *Publish ye, praise ye, and say, O Lord, save Thy people, the remnant of Israel*[10]. *Yet I will leave a remnant, that ye may have some that escape the sword among the nations*[11]. *Therein shall be left a remnant which shall be brought forth*[12]. *I will surely gather the remnant of Israel*[13]. *Who is a God like Thee, that pardoneth iniquity, and passeth by the transgression of the remnant of His heritage*[14]? *The remnant of Israel shall not do iniquity*[15]. *The residue of the people shall not be cut off from the city*[16]. It is then a summary of the declarations of the Prophets, when S. Paul says[17], *Even so, at this present time also, there is a remnant according to the election of grace. Israel hath not obtained that which he seeketh for; but the election hath obtained it, and the rest were blinded.* And so the Prophet says here;

When the Lord shall call. He had said before, *whosoever shall call upon the Name of the Lord shall be delivered.* Here he says, that they who should *so call on God*, shall themselves have been first *called by God.* So S. Paul[18], *to them that are sanctified in Christ Jesus, called* to be *Saints*, with all that in *every place call upon the Name of Jesus Christ our Lord.* It is all of grace. God must first call by His

[9] Jer. xxiii. 3.
[10] Ps. cvi. 47.
[11] Ezek. vi. 8.
[12] Mic. ii. 12; add iv. 7. v. 3, 7, 8.
[13] Zeph. iii. 13, add ii. 9.
[14] Mic. vii. 18.
[15] Zech. viii. 12.
[16] Is. xlvi. 3.
[17] Is. xlvi. 7.
[18] Is. vii. 14.
[19] Is. vii. 16.
[20] Zech. xiv. 2.
[21] 1 Cor. i. 2.

Before CHRIST cir. 800.

CHAPTER III.

1 *God's judgments against the enemies of his people.* 9 *God will be known in his judgment.* 18 *His blessing upon the Church.*

[a] Zep. 3. 8. Rev. 16. 14.

FOR, behold, [a] in those days, and in that time, when I shall bring again the captivity of Judah and Jerusalem,

2 [b] I will also gather all nations and will bring them down into [c] the valley of Jehoshaphat, and [d] will plead with them there for my people and *for my* her-

[b] Zech. 14. 2, 3, 4.
[c] Ch. 3. 12.
[d] Isai. 66. 16. Rev. 19. Rev. 20. 9.

grace; then we obey His call, and call upon Him; and He has said[1], *call upon Me in the day of trouble, and I will deliver thee, and thou shalt glorify Me.* God accounts our salvation His own glory.

III. 1. *For, behold.* The Prophet by the word, *for*, shews that he is about to explain in detail, what he had before spoken of, in sum. By the word, *behold*, he stirs up our minds for something great, which he is to set before our eyes, and which we should not be prepared to expect or believe, unless he solemnly told us, *Behold.* As the detail, then, of what goes before, the prophecy contains all times of future judgment on those who should oppose God, oppress His Church and people, and sin against Him in them and all times of His blessing upon His own people, until the Last Day. And this is given in imagery, partly describing nearer events of the same sort, as in the punishments of Tyre and Sidon, such as they endured from the kings of Assyria, from Nebuchadnezzar, from Alexander; partly using these, His earlier judgments, as representatives of the like punishments against the like sins unto the end.

In those days and in that time. The whole period of which the Prophet had been speaking, was the time from which God called His people to repentance, to the Day of Judgment. The last division of that time was from the beginning of the Gospel unto that Day. He fixes the occasion of which he speaks by the words, *when I shall bring again the captivity of Judah and Jerusalem.* This form was used, before there was any general dispersion of the nation. For all captivity of single members of the Jewish people had this sore calamity, that it severed them from the public worship of God, and exposed them to idolatry. So David complains, *they have driven me out this day from abiding in the inheritance of the Lord, saying, go serve other gods*[2]. The restoration then of single members, or of smaller bodies of captives, was, at that time, an unspeakable mercy. It was the restoration of those shut out from the worship of God; and so was an image of the de-

[1] Ps. l. 15.
[2] 1 Sam. xxvi. 19.
[3] Rom. viii. 21
[4] S. Pet. ii. 25.
[5] Acts xxvi. 18.
[6] Rom. xi. 26.

liverance from the bondage of corruption into the glorious liberty of the sons of God[3], or of any return of those who had gone astray, to the *Shepherd and Bishop* of their souls[4]. The grievous captivity of the Jews, now, is to Satan, whose servants they made themselves, when they said, *we have no king but Cæsar; His Blood be upon us and upon our children.* Their blessed deliverance will be *from the power of Satan unto God*[5]. It is certain from S. Paul[6], that there shall be a complete conversion of the *Jews*, before the end of the world, as indeed has always been believed. This shall probably be shortly before the end of the world, and God would here say, "when I shall have brought to an end *the captivity of Judah and Jerusalem*, i. e. of that people *to whom were the promises*[7], and shall have delivered them from the bondage of sin and from blindness to light and freedom in Christ, then will I gather all nations to judgment."

2. *I will gather all nations and bring them down to the valley of Jehoshaphat.* It may be that the imagery is furnished by that great deliverance which God gave to Jehoshaphat, when *Ammon and Moab and Edom came against him, to cast God's people out of His possession*, which *He gave them to inherit*[8], and Jehoshaphat appealed to God, *O our God, wilt Thou not judge them?* and God said, *the battle is not your's but God's*, and God turned their swords everyone against the other, *and none escaped. And on the fourth day they assembled themselves in the valley of Berachah* (blessing); *for there they blessed the Lord*[9]. So, in the end, He shall destroy Anti-Christ, not by human aid, but *by the breath of His mouth*, and then the end shall come and He shall sit on the throne of His *glory* to judge all nations. Then shall none escape of those gathered against Judah and Jerusalem, but shall be judged of their own consciences, as those former enemies of His people fell by their own swords.

That valley, however, is nowhere called *the valley of Jehoshaphat.* It continued to be called *the valley of Berachah*, the writer adds, *to this day.* And it is so called still. Caphar Berecha, "the village of blessing," was still known in that neighborhood in the time of S. Jerome[10];

[7] Is. lx. 4.
[8] 2 Chr. xx. 11.
[9] Ib. 26, 28.
[10] Ep. 108. ad Eustoch. § 11.

Before CHRIST cir. 800. — itage Israel, whom they have scattered among the nations, and parted my land.

it had been known in that of Josephus[1]. S. W. of Bethlehem and E. of Tekoa are still 3 or 4 acres of ruins[2], bearing the name Berekîah[3], and a valley below them, still bearing silent witness to God's ancient mercies, in its but slightly disguised name, "the valley of Berekîah" (Berachah). The only valley called the *valley of Jehoshaphat*[4], is the valley of Kedron, lying between Jerusalem and the Mount of Olives, encircling the city on the East. There Asa, Hezekiah, and Josiah cast the idols, which they had burned[5]. The valley was the common burying-place for the inhabitants of Jerusalem[6]. There was the garden whither Jesus oftentimes resorted with His disciples; *there* was His Agony and Bloody Sweat; there Judas betrayed Him; thence He was dragged by the rude officers of the High Priest. The Temple, the token of God's presence among them, the pledge of His accepting their sacrifices which could only be offered there, overhung it on the one side. There, under the rock on which that temple stood, they dragged Jesus, *as a lamb to the slaughter*[7]. On the other side, it was overhung by the Mount of Olives, whence *He beheld the city and wept over it*, because it *knew* not in that its day, *the things which belong to its peace*; whence, after His precious Death and Resurrection, Jesus ascended into Heaven. There the Angels foretold His return[8], *This same Jesus which is taken up from you into heaven shall so come in like manner as ye have seen Him go into heaven*. It has been a current opinion, that our Lord should descend to judgment, not only in like manner, and in the like Form of Man, but in the same place, over this valley of Jehoshaphat. Certainly, if so it be, it were appropriate, that He should appear in His Majesty, where, for us, He bore the extremest shame; that He should judge *there*, where for us, He submitted to be judged. "He sheweth," says S. Hilary[9], "that the Angels bringing them together, the assemblage shall be in the place of His Passion; and mostly will His Coming in glory be looked for *there*, where He won for us the glory of eternity by the sufferings of His humility in the Body." But since the Apostle says, *we shall meet the Lord in the air*, than, not in the valley of Jehoshaphat, but *over it*, in the clouds, would His throne be. "[10] Uniting, as it were, Mount Calvary and Olivet, the spot would be well suited to that judgment wherein the saints shall partake of the glory of the Ascension of Christ and the fruit of His Blood and Passion, and Christ shall take deserved vengeance of His persecutors and of all who would not be cleansed by His Blood."

God saith, *I will gather all nations*, of the gathering together of the nations against Him under Anti-Christ, because He overrules all things, and while they, in *their* purpose, are gathering themselves against His people and elect, He, in His purpose secret to them, is gathering them to sudden destruction and judgment, *and will bring them down*; for their pride shall be brought down, and themselves laid low. Even Jewish writers have seen a mystery in the word, and said, that it hineth "the depth of God's judgments," that God "would descend with them into the depth of judgment[11]," "a most exact judgment even of the most hidden things."

His very Presence there would say to the wicked, "[12] In this place did I endure grief for you; here, at Gethsemane, I poured out for you that sweat of water and Blood; here was I betrayed and taken, bound as a robber, dragged over Cedron into the city; hard by this valley, in the house of Caiaphas and then of Pilate, I was for you judged and condemned to death, crowned with thorns, buffeted, mocked and spat upon; here, led through the whole city, bearing the Cross, I was at length crucified for you on Mount Calvary; here, stripped, suspended between heaven and earth, with hands, feet, and My whole frame distended, I offered Myself for you as a Sacrifice to God the Father. Behold the Hands which ye pierced; the Feet which ye perforated; the Sacred print which *ye more* imprinted on My Body. Ye have despised My toils, griefs, sufferings; ye have counted the Blood of My covenant an unholy thing; ye have chosen to follow *your own* concupiscences rather than Me, My doctrine and law; ye have preferred momentary pleasures, riches, honors, to the eternal salvation which I promised; ye have despised Me, threatening the fires of hell. Now ye see Whom ye have despised; now ye see that My threats and promises were not vain, but true; now ye see that vain and fallacious were your loves, riches, and dignities; now ye see that ye were fools and senseless in the love of them; but too late. *Depart, ye cursed, into everlasting fire, prepared for the devil and his*

[1] Jos. Ant. iv. 1. 3. [2] Robinss. Pal. iii. 273.
[3] In Seetzen's map (Hitter, Erdk. xv. 635), Wadeeit, Ebeyrs. in Hebrok, p. 43.
[4] Euseb. Onom. ἐκκλῆσία Ἰωσαφάτ.
[5] 1 Kings xv. 13. 2 Chr. xxx. 14. 2 Kings xxiii. 4, 12.
[6] Williams, H. G. ii. 123. Thomson, The Land, &c. ii. 461. Josephus places the death of Athaliah in that valley, Ant. ix. 7. 3.
[7] Is. liii. 7. [8] Acts i. 11. [9] In S. Matt. c. 33.
[10] Suares, lib 5, p. q. 59. art. 6. disp. 55. sect. 3.
[11] Sach: and Alschaeh in Poc.
[12] Abridged from Lap.

Before CHRIST cir. 800. 3 And they have [a] cast lots for my people; and have given a boy for an harlot, and sold a girl for wine, that they might drink.

[a] Obad. 11. Nah. 3. 10.

angels. But ye who believed, hoped, loved, worshiped Me, your Redeemer, who obeyed My whole law; who lived soberly, godly and righteously in this world, looking for the blessed hope and this My glorious Coming, *Come ye blessed of My Father, inherit the kingdom of heaven prepared for you from the foundation of the World.—And these shall go into everlasting fire; but the righteous into life eternal.* Blessed be whose continually thinketh or foreseeth, provideth for these things."

And will plead with them there. Woe to him, against whom God pleadeth! He saith not, "judgeth" but *pleadeth*, making Himself a party, the Accuser as well as the Judge, "[1] Solemn is it indeed when Almighty God saith, *I will plead. He that hath ears to hear let him hear. For terrible is it.* Wherefore also that *Day of the Lord* is called *great and terrible*. For what more terrible than, at such a time, the pleading of God with man? For He says, *I will plead*, as though He had never yet pleaded with man, great and terrible so have been His judgments since that first destruction of the world by water. Past are those judgments on Sodom and Gomorrah, on Pharaoh and his hosts, on the whole people in the wilderness from twenty years old and upward, the mighty oppressions of the enemies into whom hands He gave them in the land of promise; past were the four Empires; but now, in the time of Anti-Christ, *there shall be tribulation, such as there had not been from the beginning of the world*. But all these are little, compared with that *great and terrible Day*; and so He says, *I will plead*, as though all before had not been, to *plead*."

God maketh Himself in such wise a party, as not to condemn those unconvicted; yet the *pleading* has a separate awfulness of its own. God implends, so as to allow Himself to be implended and answered; but there is no answer. He will set forth what He had done, and how we have requited Him. And we are without excuse. Our memories witness against us; our knowledge acknowledges His justice; our conscience convicts us; our reason condemns us; all unite in pronouncing ourselves ungrateful, and God holy and just. For a sinner to see himself is to condemn himself; and in the Day of Judgment, God will bring before each sinner his whole self.

For My people. "[2] God's people are the one true Israel, *princes with God*, the whole multitude of the elect, forewinnied to eternal life." Of these, the former people of Israel, once chosen of God, was a type. As St. Paul says[3], *They are not all Israel which are of Israel*; and again[4], *As many as walk according to this rule* of the Apostle's teaching, *peace be on them and mercy, and upon the Israel of God*, i. e. not among the Galatians only, but in the whole Church throughout the world. Since the whole people and Church of God is one, He lays down one law, which shall be fulfilled to the end; that those who, for their own ends, even although therein the instruments of God, shall in any way injure the people of God, shall be themselves punished by God. God makes Himself one with His people. *He that toucheth you, toucheth the apple of My eye*[5]. So our Lord said,[6] *Saul, Saul, why persecutest thou Me?* and in the Day of Judgment He will say[7], *I was an hungered and ye gave me no meat. Forasmuch as ye did it not unto one of the least of these My brethren, ye did it not to Me.* "[8] By calling them *My heritage*, He shews that He will not on any terms part with them or suffer them to be lost, but will vindicate them to Himself for ever."

When they have scattered among the nations. Such was the offence of the Assyrians and Babylonians, the first scourge, which God sent against His people. And for it, Nineveh and Babylon perished. "[9] Yet in does not speak of that ancient people, or of its enemies only, but of all the elect both in that people and in the Church of the Gentiles, and of all persecutors of the elect. For that people were a figure of the Church, and its enemies were a type of those who persecute the Saints." The dispersion of God's former people by the heathen was renewed in those who persecuted Christ's disciples *from city to city*, banished them, and confiscated their goods. Banishment to mines or islands were the slightest punishments of the early Christians[10].

3. *And they have cast lots*. They treated God's people as of no account, and delighted in shewing their contempt toward them. They chose no one above another, as though all alike were worthless. *They cast lots*, it is said elsewhere[11], *upon their honorable men*, as a special indignity, above captivity or slavery. A *girl* they sold for an evening's revelry, and a *boy* they exchanged for a night's debauch.

[1] from Rup. [2] Rom. iii. 8. [3] Rom. iv. 6.
[4] Gal. vi. 15. [5] Zech. ii. 8. [6] Acts ix. 4.
[7] S. Matt. xxv. 34, 35. [8] Poc. [9] Rib.

[10] See Tertull. Apol. c. 12. p. 30. Oxf. Tr. S. Cypr. Ep. x. 1. xi. 1. xx. 2. xxii. xxxi. xxxvii. 3. xxxix. 1. lxxvi. 2. p. 104. n. p.
[11] Nah. iii. 10.

Before CHRIST cir. 800.

4 Yea, and what have ye to do with me, [r] O Tyre, and Zidon, and all the coasts of Palestine? [s] will ye render me a recompense? and if ye recompense me, swiftly and speedily will I return your recompense upon your own head;

5 Because ye have taken my silver and my gold, and have carried into your temples my goodly † pleasant

† Heb. *desirable*: Dan. 11. 38.

things:

[r] Amos 1. 4, 9.

[s] Ezek. 25. 15, 16, 17.

4. *Yea, and what have ye to do with Me?* lit. *and also, what are ye to Me?* The words, *And also*, show that this is something additional to the deeds of those before spoken of. Those, instanced before, were great oppressors, such as dispersed the former people of God and *divided their land*. In addition to these, God condemns here another class, those who, without having power to destroy, harass and vex His heritage. The words, *what are ye to Me?* are like that other phrase[1], *what is there to thee and me?* i. e. what have we in common? These words, *what are ye to Me?* also declare, that those nations had no part in God. God accounts them as aliens, *what are ye to Me?* Nothing. But the words convey, besides, that they would, unprovoked, have to do with God, harassing His people without cause. They obtruded themselves, as it were, upon God and His judgments; they challenged God; they thrust themselves in, to their destruction, where they had no great temptation to meddle, nothing, but inbred malice, to impel them. This was, especially, the character of the relations of Tyre and Zidon and Philistia with Israel. They were allotted to Israel by Joshua, but were not assailed[2]. On the contrary, *the Zidonians* are counted among those who *oppressed* Israel, and *out of* whose *hand God delivered* him, when he cried to God[3]. The Philistines were the unwearied assailants of Israel in the days of the Judges, and Saul, and David[4]; during 40 years Israel was given into the hands of the Philistines, until God delivered them by Samuel at Mispeh. When David was king of all Israel, the Philistines still acted on the offensive, and lost Gath and her towns to David in an offensive war[5]. To Jehoshaphat some of them voluntarily paid tribute[6]; but in the reign of Jehoram his son, they, with some Arabians, marauded in Judah, plundering the king's house and slaying all his sons, save the youngest[7]. This is the last event before the time of Joel. They stand among the most inveterate and unprovoked enemies of God's people, and probably as enemies of God also hating the claim of Judah that their God was the One God.

Will ye render Me a recompense? Men never want pleas for themselves. The Philistines, although the aggressors, had been signally defeated by David. Men forget their own wrong-doings and remember their sufferings. It may be then, that the Philistines thought that they had been aggrieved when their assaults were defeated, and looked upon their own fresh aggressions as a requital. If moreover, as is probable, they heard that the signal victories won over them were ascribed by Israel to God, and themselves also suspected that these *mighty Gods*[8] were the cause of their defeat, they doubtless turned their hatred against God. Men, when they submit not to God chastening them, hate Him. This belief that they were retaliating against God, (not, of course, knowing Him as God,) fully corresponds with the strong words, "will ye render Me a *recompense*?"[9] Julian's dying blasphemy, "Galilean, thou hast conquered," corresponds with the efforts of his life against the gospel, and implies a secret consciousness that He Whose religion he was straining to overthrow *might* be, What he denied Him to be, God. The phrase[10] *swiftly*, lit. *lightly*, and *speedily*, denote the union of easiness with speed. The recompense is returned upon their head, coming down upon them from God.

5. *Ye have taken My silver and My gold.* Not the silver and gold of the temple, (as some have thought.) At least, up to the Prophet's time, they had not done this. For the inroad of the Philistines in the reign of Jehoram was, apparently, a mere marauding expedition, in which they slew and plundered, but are not said to have besieged or taken any city, much less Jerusalem. God calls the silver and gold which He, through His Providence, had bestowed on Judah, *My* gold and silver; as He said by Hosea[11],

[1] Joph. xii. 18, &c. 2. Matt. viii. 28, &c.

[2] Judges, Josh. xiii. 2. see Judg. i. 31. iii. 3. Tyre, Josh. xix. 29. the Philistines, Josh. xiii. 2, 3. xv. 46.; xix. 43. see Jos. iii. 3.

[3] Judg. x. 12.

[4] 1 Sam. iv. xiii. xxvii. xxviii. 1. xxx. xxxi.

[5] 2 Sam. v. 17.—end. viii. 1. 1 Chr. xviii. 1. 2 Sam. xxi. 15. xxiii. 9-12.

[6] 2 Chr. xvii. 11.

[7] 2 Chr. xxi. 16, 17. xxiii. 1.

[8] 1 Sam. iv. 7, 8.

[9] מה, rendered recompense, is used, although rarely, of one who "begins good or evil," but, as united with the word לתת *repay*, make good, it can only denote repaid.

[10] It occurs Is. v. 26.

[11] H. ii. 8.

Before CHRIST cir. 800.

6 The children also of Judah and the children of

She knew not that I multiplied her silver and gold, whereof she made Baal; and by Haggai[1], *The silver is Mine, and the gold is Mine, saith the Lord of Hosts.* For they were His people, and what they had, they held of Him; and the Philistines too so accounted it, and dedicated a part of it to their idols, as they had the ark formerly, accounting the victory over God's people to be the triumph of their idols over God.

6. *The children also*, lit. *And the sons of Judah and the sons of Jerusalem have ye sold to the sons of the Greeks.* This sin of the Tyrians was probably old and inveterate. The Tyrians, as they were the great carriers of the world's traffic, so they were slave-dealers, and, in the earliest times, men-stealers. The Greek ante-historic tradition exhibits them, as trading and selling women, from both Greece[2] and Egypt[3]. As their trade became more fixed, they themselves stole no more, but, like Christian nations, sold those whom others stole or made captive. Ezekiel speaks of their trade in *the souls of men*[4] with *Greece* on the one side, and *Tubal and Meshech* near the Black Sea on the other. The beautiful youth of Greece of both sexes were sold even into Persia[5]. In regard to the Moschi and Tibareni, it remains uncertain, whether they sold those whom they took in war (and, like the tribes of Africa in modern times, waged the more, because they had a market for their prisoners,) or whether, like the modern Circassians, they sold their daughters. Ezekiel however says, men, so that he cannot mean, exclusively, women. From the times of the Judges, Israel was exposed in part both to the violence and fraud of Tyre and Sidon. The tribe of Asher seems to have lived in the open country among fortified towns of the Zidonians. For whereas of Benjamin, Manasseh, Ephraim, Zebulon, it is said that the old inhabitants of the land *dwell among them*[6], of Asher it is said, that they *dwelt among the Canaanites*, the *inhabitants of the land*[7], as though these were the more numerous. And not only so, but since they did not *drive out the inhabitants* of seven cities, *Acco, Zidon, Ahlab, Aksib, Helbah, Aphek, Rehob*, they must have been liable to incursions from them. The Zidonians were among those who *oppressed Israel*[8]. Sisera's army came from their territory, (for Jabin was king of Hazor,) and Deborah speaks of a *demand or tax*, as the expected prey of each man in the whole multitude of his host. An old proverb, mentioned B. C. 427, implies that the Phœnicians sent circumcised slaves into the fields to reap their harvest[9]. But there were no other circumcised there besides Israel.

But the Phœnician slave-trade was also probably, even in the time of the Judges, exercised against Israel. In Joel and Amos, the Philistines and Tyrians appear as combined in the traffic. In Amos, the Philistines are the *robbers of men*; the Phœnicians are the receivers and the sellers[10]. Heathen nations retain for centuries the same inherited character, the same natural nobleness, or, still more, the same natural vices. The Phœnicians, at the date of the Judges, are known as dishonest traders, and that, in slaves. The Philistines were then also inveterate oppressors. On one occasion *the captivity of the land* coincided with the great victory of the Philistines, when Eli died and the ark of God was taken. For these two dates are given in the same place as the close of the idolatry of Micah's graven image. It endured *unto the captivity of the land*[11] and, *and all the time that the house of God was at Shiloh*, whence the ark was removed, never to return, in that battle when it was taken. But *the captivity of the land* is not merely a subdual, whereby the inhabitants would remain tributary or even enslaved, yet still remain. A captivity implies a removal of the inhabitants; and such a removal could not have been the direct act of the Philistines. For dwelling themselves in the land only, they had no means of removing the inhabitants from it, except by selling them; and the only nation, who could export them in such numbers as would be expressed by the words *a captivity of the land*, were the Zidonians. Probably such acts were expressly prohibited by the *brotherly covenant*[12] or treaty between Solomon and Hiram King of Tyre. For Amos says that Tyre forgot that treaty, when she sold wholesale the captive Israelites whom the Philistines had carried off. Soon after Joel, Obadiah speaks of a captivity at *Sepharad*, or *Sardis*[13], the capital of the Lydian empire. The Tyrian merchants were the connecting link between Palestine and the coasts of Asia-minor. The Israelites must have been sold thither as slaves, and that by

[1] H. ii. 8.

[2] Herod. i. 1. Eurip. Helen. 190. Movers quotes these and the following authorities Phœnic. Alterthum. c. 4. p. 71.

[3] Homer, Il. xxiv. 752.

[4] Herbert Phœnic. III. 5. p. 164.

[5] Judg. i. 31, 27, 29, 30.

[6] Judg. x. 30. see iv. 5, 7, 13, 15, 16.

[7] Cuckoo; ye circumcised, to Gold." The Cuckoo's note was, in Phœnicia, the signal for harvest. (Ἀλίπεφαρ, AV. 3ch-7.) and those sickl-cut, with a *demand*, (or tax,) *of a tribute*, or *a gathering*, (or *tribute*,) *of an army*, (or host,) i. e. a.

[8] Judg. x. 12.

[9] See Judg. xviii. 20, 21.

[10] See Am. i. 9.

[11] Judg. xviii. 30, 31.

[12] See on Ob. 20.

[13] See on Ob. 20.

Before CHRIST cir. 800.

Jerusalem have ye sold unto † the Grecians, that ye might remove them far from their border.

† Heb. *the sons of the Grecians.*

the Phœnicians. In yet later times the Tyrian merchants followed, like vultures, on the rear of armies to make a prey of the living, as the vultures of the dead. They hung on the march of Alexander as far as India[1]. In the wars of the Macabees, at Nicanor's proclamation, a thousand[2] merchants gathered to the camp of Gorgias[3] *with silver and gold, very much, to buy the children of Israel as slaves,* and with chains[4] wherewith to secure them. They assembled in the rear of the Roman armies, [5,6] seeking wealth amid the clash of arms, and slaughter, and *feeding poverty* through peril.[7] Reckless of human life, the slave-merchants commonly, in their wholesale purchase of captives, abandoned the children as difficult of transport, whence the Spartan king was praised for providing for them[8].

The temptation to Tyrian covetousness was aggravated by the ease with which they could possess themselves of the Jews, the facility of transport, and, as it seems, their value. It is mentioned as the inducement to slave-piracy among the Cilicians. [9] The export of the slaves especially invited to misdeeds, being most gainful; for they were easily taken, and the market was not so very far off and was most wealthy[1].

The Jewish slaves appear also to have been valued, until these times after the taking of Jerusalem, when they had become demoralized, and there was a plethora of them, as God had predicted[4]. The post occupied by the fille *maid* who waited on *Naaman's wife*[2], was that of a favorite slave, as Greek tradition represented Grecian maidens to have been an object of coveting to the wife of the Persian Monarch[10]. The *damsel or two* for the wives of each man in Jabin's host appear as a valuable part of the spoil. The wholesale price at which Nicanor set the Jews his expected prisoners, and at which he hoped to sell some 180,000[11], shews the extent of the then traffic and their relative value. £3. 14s. 9d. as the average price of each of ninety slaves in Judea, implies a retail-price at the place of sale, above the then ordinary price of man. This wholesale price for what was expected to be a mixed multitude of nearly

[1] Arr. Exped. vi. 20. 8. [2] Macc. viii. 34.
[3] 1 Macc. iii. 41.
[4] Jos. Ant. xii. 7. 3. and 1 Macc. see Eng. Marg.
[5] Ezek. xxvii. 13. Rev. xviii. 13.
[6] Xenoph. Apopl. 1. 21.
[7] Strabo xiv. 5. 2.
[8] Plutarch, xxviii. 66. Glycas says that Adrian sold *4 Jews for a modius* (two gallons) of barley. Ann. 10. p. 446. M.
[9] 2 Kgs v. 2. [10] Herod. iii. 134.
[11] Ninety being offered for a talent, this would be the number whose sale would bring in 2000 talents.

200,000, (for [12] Nicanor undertook to make so much money of the captive Jews as should defray the tribute of 2000 talents which the king was to pay to the Romans,") was nearly 5 times as much as that at which Carthaginian soldiers were sold at the close of the first Pu ic war[13]. It was two-thirds of the retail price of a good slave at Athens[14], or of that at which, about B. C. 240, the law of Greece prescribed that captives should be redeemed[15]; or of that, (which was nearly the same) at which the Mosaic law commanded compensation to be made for a slave accidentally killed[16]. The facility of transport increased the value. For, although Pontus supplied both the best and the most of the Roman slaves[17], yet in the war with Mithridates, amid a great abundance of all things, slaves were sold at 3s. 3d.[18] The special favors also shewn to the Jewish captives at Rome and Alexandria shew the estimation in which they were held. At Rome, in the reign of Augustus, [19] the large section of Rome beyond the Tiber was possessed and inhabited by Jews, most of them Roman citizens, having been brought as captives into Italy and made freedmen by their owners.[1] On whatever ground Ptolemy Philadelphus redeemed 100,000 Jews whom his father had taken and sold[20], the fact can hardly be without foundation, or his enrolling them in his armies, or his employing them in public offices or about his own person.

Joel lived before the historic times of Greece. But there are early traces of slave-trade carried on by Greeks[21]. According to Theopompus, the Chians, first among the Greeks, acquired barbarian slaves in the way of trade[22]. The Ionian migration had filled the islands and part of the coasts of Asia Minor with Greek traders about two centuries before Joel, B. C. 1000[23]. Greeks inhabited both the coasts and islands between Tyre and Sardis, whither we know them to have been carried. Cyprus and Crete, both inhabited by Greeks and both in near intercourse with Phœnicia, were close at hand.

The demand for slaves must have been enormous. For wives were but seldom allowed them; and Athens, Ægina, Corinth alone had in the days of their prosperity

[12] 2 Macc. viii. 10.
[13] *Id* Dezarit, l. c. 11a. Id. Liv. xxi. 41. Boeckh Econ. of Ath. i. 92.
[14] Boeckh. Econ. [15] Aristot. Eth. v. 7. 1.
[16] Ex. xxi. 32. [17] Polyb. iv. 38.
[18] Plutarch Lucull. § 14.
[19] Philo. Legat. ad Caium. Opp. ii. 568.
[20] Jos. Ant. xii. 2. and 4.
[21] Mowers quotes instances from Samos, Lesbos, Sphacus, Miletus, p. 81.
[22] In Athenæus vi. 88. p. 264. Mor.
[23] Eus. Chron. ii. 30c-d.

Before CHRIST cir. 800.

7 Behold, [a] I will raise them out of the place whither ye have sold them, and will return your recompense upon your own head:

8 And I will sell your sons and your daughters

[a] Isai. 41. 5, 6 Jer. 25. 8.

1,330,000 shares[1]. At the great slave-mart at Delos, 10,000 were brought, sold, removed in a single day[2].

That ye might remove them far from their border. The Philistines hoped thus to weaken the Jews, by selling their fighting men afar, whence they could no more return. There was doubtless also in this removal an anti-religious malice, in that the Jews clung to their land, as *the Lord's land*, the land given by Him to their fathers; so that they, at once, weakened their rivals, aggravated and enjoyed their distress, and seemed again to triumph over God. Tyre and Sidon took no active share in making the Jews prisoners, yet, partaking in the profit and siding in the disposal of the captives, they became, according to that true proverb [3] "the receiver is as bad as the thief," equally guilty of the sin, in the sight of God.

7. *Behold I will raise them.* If this promise relates to the same individuals who had been sold, it must have been fulfilled silently; as indeed the return of captives to their own land, unless brought about by some historical event, belongs not to history, but to private life. The Prophet, however, is probably predicting God's dealings with the nations, not with those individuals. The enslaving of these Hebrews in the time of Joram was but one instance out of a whole system of covetous misdeeds. The Philistines carried away captives from them again in the time of Ahaz[4], and yet again subsequently[5]; and still more at the capture of Jerusalem[6].

8. *I sell unto your sons.* God Himself would reverse the injustice of men. The sons of Zion should be restored, the sons of the Phœnicians and of the Philistines sold into distant captivity. Tyre was taken by Nebuchadnezzar, and then by Alexander, who sold "more than 13,000[7] of the inhabitants into slavery[8]; Sidon was taken and destroyed by Artaxerxes Ochus, and it is said, above 40,000 of its inhabitants perished in the flames[9]. The like befell the Philistines[10]. The Sabæans are probably instanced, as being the remotest nation in the opposite direction, a nation, probably, the partner of Tyre's traffic in men, as well as in their other merchandise, and who (as is the way of unregenerate nature) would as soon trade in Tyrians, as with Tyrians. The Sabæans were like the Phœnicians, a wealthy merchant people, and, of old, united with them in the trade of the world, the Sabæans sending forth their fleets across the Indian Ocean, as the Tyrians along the Mediterranean. Three fathers of distinct races bore the name Sheba; one, a descendant of Ham, the other two, descended from Shem. The Hamite Sheba was the son of Raamah, the son of Cush[11], and doubtless dwelt of old in the country on the Persian gulf called by the name Raamah[12]. Traces of the name Sheba occur there, and some even after our era[13]. The Shemite Sabæans, were, some descendants of Sheba, the tenth son of Joktan[14]; the others from Sheba, the son of Abraham and Keturah[15]. The Sabæans, descended from Joktan, dwelt in the S. W. extremity of Arabia, extending from the Red Sea to the Sea[16] of Ṣabel-omaḥ[17]. The country is still called "ard-es-Sheba[18]," "land of Saba;" and Saba is often mentioned by Arabic writers[19]. To the Greeks and Latins they were known by the name of one division of the race (Himyar) Homerite[20]. Their descendants still speak an Arabic, acknowledged by the learned Arabs to be a distinct language from that which, through Mohammed, prevailed and was diffused[21]; a "species[22] of Arabic which they attribute "to the times of (the Prophet) Hud [perhaps Eber] and those before him." It belonged to them as descendants of Joktan. Sabæans are mentioned, distinct from both

[1] Athens, 400,000. (Cheirlex in Athen. vi. 105.) Corinth, 460,000. (Timæus ib.) Ægina, 470,000. (Aristot. Pol. vi. 4.) [2] Strabo xiv. 5. 2.
[3] Cho. xxviii. 18. [4] Ezek. xvi. 27, 57.
[5] Ib. xxiv. 14.
[6] Diod. Sic. xviii. 46. Arrian says 30,000. ii. 18.
[7] Diod. xvi. 45. [8] See on Zeph. ii. 4-7.
[9] Diod. xvi. 51.
[10] Stephan. Geogh. Byz. sub v. Ραγῶν is pronounced "Rages by the LXX. "Ragma," Vulg.
[11] In the canon "The promontory of 'Arabia, or 'Arabiae" in Ptolemy vi. 7, and Marinus Heracl. p. 15. Hudson. Ptolemy places Rhagma in 'Arabia, ib. "a very great mountain, called Zaphir," at the entrance of the Persian gulf (Arrian. Peripl. p. 26) Barnanna or Barnanbha a city in Pliny, (vi. 32. 32) Sabia, a river in Carmania on the opposite side of the Persian gulf. (Mela iii. 8.) Dionysius Perieg. also places the Sabæ next to the Paragandæ, v. 1069. [12] Gen. x. 7.
[13] Boeck. ii. 3. [14] Ib. xxv. 3. [15] Pliny, vi. 32. 32.
[16] Cruttenden in Journ. Geogr. Soc. 1836. viii. 268.
[17] See De Sacy below.
[18] Philostg. ii. c. iii. 4. (Arr.) Peripl. p. 13. Marcian Heracl. p. 15.
[19] Authorities referred to by Sotzeln, quoted by Pretal Lettre (v. in *Journal Asiatique* 2' v. p. 257. Pretal says that the *grammatical forms* most resemble Æthiopic, although it is rather than Hebrew, and the vocabulary is more Arabic than more Hebrew roots than ordinary Arabic. Ib. 258. say, De Sacy observed that the difference was one of language, (not of dialect only.) Amad. S. Ivor. T. 46. p. 320. Sotzeln.
[20] Scintil. Ib.

Before CHRIST cir. 800.

into the hand of the children of Judah, and they shall sell them to the [1]Sabeans, to a people [2]far off: for the LORD hath spoken it.

[1] Ezek. xx. 41.
[2] Jer. v. 20.

9 ¶ [1]Proclaim ye this among the Gentiles; † Prepare war, wake up the mighty men, let all the men of war draw near; let them come up:

Before CHRIST cir. 800.

[1] See Isaiah 8. 9, 10. Jer. 46. 3, 4. Ezek. 38. 7.
† Heb. Sanctify.

of these, as [1]dwelling in Arabia Felix, next beyond Syria, which they frequently invaded, before it belonged to the Romans.[2] These Sabeans probably are those spoken of as marauders by Job[3]; and may have been descendants of Keturah. Those best known to the Greeks and Romans were, naturally, those in the South Western corner of Arabia. The account of their riches and luxuries is detailed, and, although from different authorities[4], consistent; else, almost fabulous. One metropolis is said to have had 65 temples[5], private individuals had more than kingly magnificence[6]. Arabic historians expanded into fable the extent and prerogatives[7] of their Paradise lands, before the breaking of the artificial dike, made for the irrigation of their country[8]. They traded with India, availing themselves doubtless of the Monsoon, and perhaps brought thence their gold, if not also the best and most costly frankincense[9]. The Sheba of the Prophet appears to have been the wealthy Sheba near the Red Sea. Indeed, in absence of evidence to the contrary, it is natural to understand the name of those best known. Solomon unites it with Seba[10], (the Æthiopian Saba.) The known frankincense-districts are on the S. W. corner of Arabia[11]. The tree has diminished, perhaps has degenerated through the neglect consequent on Mohammedan oppression, diminished consumption, change of the line of commerce; but it still survives in those districts[12]; a relic of what is passed away. Ezekiel indeed unites *the merchants of Sheba and Raamah*[13], as trading with Tyre. *The merchants of Sheba and Raamah, they were thy merchants; with the chief of all spices and with all precious stones and gold they occupied in thy fairs.* It may be that he joins them together as kindred tribes; yet it is as probable that he unites the two great channels of merchandise, East and West, Raamah on the Persian Gulf, and Sheba near the Red Sea. Having just mentioned the produce of Northern Arabia as poured into Tyre, he would, in this case, enumerate North, East, and West of Arabia as combined to enrich her. Agathárcides unites the Sabæans of S. W. Arabia with the Gerrhæans, who were certainly on the Persian Gulf[14]. "No people," he says[15], "is apparently richer than the Sabæans and Gerrhæans, who dispense forth everything worth speaking of from Asia and Europe. These made the Syria of Ptolemy full of gold. These supplied the industry of the Phœnicians with profitable imports, not to mention countless other proofs of wealth." Their caravans went to Elyæais, Carœnsis; Charre was their emporium; they returned to Gabala and Phœnicia[16]. Wealth is the parent of luxury and effeminacy. At the time of our Lord's Coming, the softness and effeminacy of the Sabæans became proverbial. The "soft Sabæans" is their characteristic in the Roman poets[17]. Commerce, navigation, polishing, being then carried on by means of slaves, and wealth and luxury at that time always demanding domestic slaves, the Sabæans had need of slaves for both. They too had distant colonies[18], whither the Tyrians could be transported, as far from Phœnicia, as the shores of the Ægean are from Palestine. The great law of Divine Justice[19], *as I have done, so God hath repaid me*, was again fulfilled. It is a sacred proverb of God's overruling Providence, written in the history of the world and in men's consciences.

9. *Proclaim ye this among the Gentiles.* God having before said that He would *gather all nations*, now, by a solemn irony, bids them prepare, if, by any means, they can fight against Him. So in Isaiah[1]; *Associate yourselves, O ye people, and ye shall be broken in pieces; and give ear, all ye of far countries; gird yourselves, and ye shall be broken in pieces; gird yourselves, and ye shall be broken in pieces; take counsel together, and it shall come to nought; speak the word, and it shall not stand; for God is with us.*

Prepare, lit. *hallow, sanctify*. To *hallow war* was to make it holy, either in appearance or in truth, as the prophet bade them, *sanctify a fast*, i. e. keep it holily. So God calls the Medes, whom He employed against Babylon[2], *My sanctified ones*, and bids[3], *sanctify the nations against her*; and the enemies of Judah encourage themselves[4], *sanctify ye war against her*; and Micah says, that whoever bribed not the false prophets, they *sanctify war against him*[5], i. e. proclaim war against him in the Name of God. The enemies of God, of His people, of His truth, declare war against all, in the Name of God. The Jews would have stoned our Lord for blasphemy, and, at the last, they condemned Him as guilty of it. "*He hath spoken blasphemy. What further need have we of witnesses? behold, now ye have heard His blasphemy.* And He foretold to His disciples[6], *Whosoever killeth you, will think he doeth God service.* St. Stephen was persecuted for speaking[7] *blasphemous words against Moses and against God, this holy place and the law.* St. Paul was persecuted for[8] *persuading men to worship God contrary to the law and polluting this holy place.* Anti-Christ shall set himself up as God, [9]*so that he, as God, sitteth in the temple of God, shewing himself that he is God.* Heretics and unbelievers declaim against the Gospel, as though it, and not themselves, were opposed to the holiness and Majesty and love of God. The Gnostics of old spake against the Creator in the Name of God. Arians affected reverence for the glory of God[10], being, on their own mis-belief, idolaters or polytheists[11]. The Apollinarians charged the Church with ascribing to our Lord a sinful soul, as though the soul must needs be such[12], and themselves hold the Godhead to have been united to a soulless, and so a brute, nature. Manichæans accused her of making God the author of evil, and themselves, as do Pantheists now, invented a god who sinned[13]. Novatians and Donatists accused the Church of laxity. Pelagians charged her with denying the perfectibility of man's nature, themselves denying the grace whereby it is perfected. Mohammed arrayed the truth of the Unity of God against His Being in Three Persons, and fought against the truth as idolatry. Some *now array* "Theism," i. e. truths as to God which they have stolen from Holy Scripture, against the belief in God as He has revealed Himself. Indeed, no imposture ever long held its ground against truth, unless it masked itself under some truth of God which it perverted, and so *hallowed* its war against God in the Name of God.

Wake up the mighty men; arouse them, as if their former state had been a state of sleep; arouse all their dormant powers, all within them, that they may put forth all their strength, if so be they may prevail against God.

Let all the men of war draw near, as if to contend, and close, as it were, with God and *His* people[14], as, on the other hand, God says[15], *I will come near to you to judgment. Let them come* up into His very Presence. Even while calling them to fulfill this their vain purpose of striving with God, the Prophet keeps in mind, into Whose Presence they are summoned, and so calls them to *come* up, as to a place of dignity.

10. *Beat your ploughshares into swords.* Peace had been already promised, as a blessing of the gospel. *In His days*, foretold Solomon[16], *shall the righteous flourish, and abundance of peace, so long as the moon endureth.* And another[17], *He maketh thy borders peace.* Peace within with God flows forth in peace with man. *Righteousness and peace kissed each other*[18]. Where there is not rest in God, all is unrest. And so, all which was needful for life, the means of subsistence, care of health, were to be forgotten for war.

Let the weak say, I am strong. It is one last gathering of the powers of the world against their Maker; the closing scene of man's rebellion against God. It is their one universal gaibering. None, however seemingly unfit, was to be spared from this conflict; no one was to remain behind. The husbandman was to forge for war the instruments of his peaceful toil; the sick was to forget his weakness and

[1] Sp. Bochart iv. 3.
[2] Agatharchides (p. 41.) Strabo from Metrodorus and Eratosthenes, (xvi. 4. 19.) Diodorus "Sabæans, a very ancient nation, famed for their wealth." iii. 38. 47. The account of their natural productions is exaggerated, yet with a mixture of truth, e. g. as to the frankincense, the serpent. Diod. iii. 46. 47. 49. 51. Mommsen, ii. 301.
[3] Gesenius, Thes. Heb. p. 1. p. 46, 5. Orion.
[4] See Kazwini, the Turkish Jelwah-nama. from older writers. Manzili, in de Sacy Mem. de l'Acad. de l'Inscr. iv. p. 556, note 62.
[5] Jer. lxx. 19.
[6] see Ritter's Dies. Erdk. xii. 356-372. Strabo however (quoted there p. 356) says, that most aromata came from India; "the best frankincense is that near Tyrrha.
[7] Pliny, xii. 30.
[8] Theophr. Hist. Plant. ix. 4. Agatharc. p. 61-4, 5. Eratosthenes in Strabo xvi. 4. 4.
[9] Capt. Haines in Geogr. Soc. ix. 154. Wellsted. Travels in Arabia, ii. 52. Journal of Asiatic Geogr. Soc. 1835. p. 43. quoted Ritter, Erdk. xii. 356, 95.
[10] xxvii. 22.
[11] Plut. H. 3. Strabo, xvi. 3. 3.
[12] Jaba in Pliny, H. N. xii. 30. n. 65.
[13] xxvii. 22. Ritter, Erdk. xii. 356. Gesenius in Strabo xvi. 4. 19. See other authorities in Smith, Dict. of Geogr. Art. Saba, p. 962.
[14] Agatharc. p. 64.
[15] Judg. i. 7.

Before CHRIST cir. 800.

10 [1]Beat your plowshares into swords, and your ‖pruning-hooks into spears: [2]let the weak say, I am strong.

Before CHRIST cir. 800.

[1] Isa. ii. 4. Mic. 4. 3.
[2] Zech. xii. 8.
‖ Or sickles.

[1] viii. 9, 10. see also Ezek. xxxviii. 7-end.
[2] Is. xiii. 5. [3] Jer. li. 27. [4] Ib. vi. 4.
[5] Mic. iii. 5. [6] St. Matt. xxvi. 66.
[7] Acts vi. 11, 13. [8] Ib. xxi. 28.
[9] 2 Thess. ii. 4.
[10] See Arius Thalia in S. Ath. Contr. of Arim. § 13. p. 86. Oxf. Tr. S. Ath. ag. Ar. i. 26. p. 32. and the full note 2.
[11] Ib. p. 291. n. d. p. 296. 301. c. 310. b. 411. b. 423. m. n.
[12] See in S. Ath. p. 221. n. f. G. 7.
[13] See S. Ath. ag. Apoll. i. 15. p. 221. n. end.
[14] See 1 Sam. xvii. 45. 2 Sam. x. 15.
[15] Mal. iii. 5. see Is. xli. 1. l. 8.
[16] Ps. lxxii. 7.
[17] Ib. cxlvii. 14.
[18] Ib. lxxxv. 10.

Before CHRIST cir. 835.

11 *Assemble yourselves, and come, all ye heathen, and gather yourselves together round about: thither || cause *thy mighty ones to come down, O LORD.

12 Let the heathen be wakened, *and come up to the valley of Jehoshaphat: for there will I sit to judge *all the heathen round about.

13 *Put ye in the sickle, for *the harvest is ripe: come, get you down; for

*ver. 2.
*Or, the LORD shall bring down.
*Ps. 103. 20. Isa. 13. 3.

*ver. 2.
*Ps. 96. 13. 98. 9. Is. 2. 4. & 5. 13. Mic. 4. 3.
*Matt. 13. 39. Rev. 14. 15, 16.
*Isa. 51. 22. Hos. 6. 11.

to put on a strength which he had not, and that to the uttermost. But so weakness is, in and through God, strength, so all strength out of God is weakness. Man may say, *I am strong*; but, against God, he remains weak as, it is said, that *weak man*[1] *from the earth may no more oppress.*

11. Once more all the enemies of God are summoned together. *Assemble yourselves*[2]. (Others in the same sense render, *Haste ye,*) *and come, all ye heathen, round about,* lit. *from round about,* i. e. from every side, so as to compass and hem in the people of God, and then, when the net had been, as it were, drawn closer and closer round them, and no way of escape is left, the Prophet prays God to send His aid; *thither cause Thy mighty ones to come down, O Lord.* Against *the mighty ones* of the earth, or the weak who say they are *mighty,* (the same word is used throughout,) there *cause down the mighty ones of God.* The *mighty ones of God,* whom He is prayed to *cause to come down,* i. e. from heaven, can be no other than the mighty angels, of whom it is said, they *are mighty in strength*[3] (still the same word,) to whom God *gives charge over*[4] His own, *to keep* them in all their ways, and one of whom, in this place, *slew*[5] *one hundred and fourscore and five thousand* of the Assyrians. So our Lord saith[6], *The Son of man shall send forth His Angels, and they shall gather out of His kingdom all things that offend, and them that do iniquity.*

12. *Let the heathen be wakened.* This emphatic repetition of the word, *awaken,* seems intended to hint at the great awakening, to Judgment[7], when they *who sleep in the dust of the earth shall awake, being awakened* from the sleep of death. Another word is used of *awakening*[8]. On the destruction of Anti-Christ it is thought that the general Judgment will follow, and *all who are in the graves shall hear the voice of the Son of Man and shall come forth*[9]. They are hidden to *come up* into the valley of Jehoshaphat, [10] for to come into the Presence of the most High God, may well be called a *coming up.*[11] *For there will I sit to judge all the heathen round about,* (again lit. *from round about,*) *from every side,* all nations from all the four quarters of the world. The words are the same as before. There *all nations from every side* were summoned to come, as they thought, to destroy God's people and heritage. Here the real end is assigned, for which they were brought together; for God would sit to judge them. In their *own* blind will and passion they came to destroy; in God's secret overruling Providence, they were dragged along by their passions,—to be judged and to be destroyed. So our Lord says[12], *When the Son of Man shall come in His Glory, and all the Holy Angels with Him, then shall He sit on the throne of His Glory and before Him shall be gathered all nations.* Our Lord, in that He uses words of Joel, seems to intend to direct our minds to the Prophet's meaning. What follows are nearly His own words;

13. *Put ye in the sickle, for the harvest is ripe. So Jesus saith, let both grow together until the harvest, and in the time of the harvest I will say to the reapers, Gather ye together the tares and bind them in bundles to burn them;* and this He explains[13], *The harvest is the end of the world; and the reapers are the Angels.* He then Who saith, *put ye in the sickle, for the harvest is ripe,* is the Son of Man, Who, before He became the Son of Man, was, as He is now, the Son of God, and spake this and the other things by the Prophets; they to whom He speaketh are His reapers, the Angels; and the ripeness of the harvest is the maturity of all things here, good and evil, to be brought to their last end.

In itself, the harvest, as well as the vintage, might describe the end of this world, as to both the good and the bad, in that the wheat is severed from the chaff and the tares, and the treading of the winepress separates the wise which is stored up from the husks which are cast away. Yet nothing is said,

[1] Ps. x. 18. [2] [illegible]. [3] The word עוז occurs here only. The E. V. follows the chief authorities.
[4] Ps. cxlii. 10. [5] 2 Kings xix. 35.
[6] S. Matt. xiii. 41. [7] This same word is used Job xiv. 12. Even Abarbanel understands this of the Resurrection; see in Poc. on ver. 11.
[8] [illegible], also Job iii. Ps. xvii. 15. Is. xxvi. 19. Dan. xii. 2.
[9] S. John v. 27-9. [10] Poc.
[11] S. Matt. xxv. 31, 2. [12] Ib. xiii. 30, 39.

Before CHRIST cir. 835.

the *press is full, the fats overflow; for their wickedness *is* great.

14 Multitudes, multitudes, in *the valley of ||decision: for[2] the day of the LORD *is* near in the valley of decision.

15 The *sun and the moon shall be darkened, and the stars shall withdraw their shining.

*ch. 2. 10, 31.

here of storing up aught, either the wheat or the wine, but only of the ripeness of the harvest, and that *the fats overflow, because their wickedness is great.* The harvest is sometimes, although more rarely, used of destruction[1]; the treading of the winepress is always used as an image of God's anger[2]; the vintage of destruction[3]; the plucking off the grapes, of the rending away of single lives or souls[4]. It seems probable then, that the ripeness of the harvests and the fullness of the vats are alike used of the ripeness for destruction, that [5] "they were ripe in their sins, fit for a harvest, and as full of wickedness as ripe grapes, which fill and overflow the vats, through the abundance of the juice with which they swell." Their ripeness in iniquity calls, as it were, for the sickle of the reaper, the trampling of the presser.

For great is their wickedness. The whole world is flooded and overflowed by it, so that it can no longer contain it, but, as it were, cries to God to end it. The long suffering of God no longer availed, but would rather increase their wickedness and their damnation. So also, in that first Judgment of the whole world by water, when *all flesh had corrupted his way upon the earth, God said, the end of all flesh is before Me*[6]; and when the hundred and twenty years of the preaching of Noah were ended without fruit, *the flood came.* So Sodom was then destroyed, when not ten righteous could be found in it; and the seven nations of Canaan were spared above four hundred years, because the iniquity of *the Amorites was not yet full*[7]; and our Lord says[8], *fill ye up the measure of your fathers,—that upon you may come all the righteous blood shed upon the earth.* So [9] God condemneth each of the damned, when he hath filled up the measure of his iniquity."

14. The prophet continues, as in amazement at the great throng assembling upon one another, *multitudes, multitudes,* in the val-

[1] Is. xvii. 5. Jer. li. 33.
[2] Lam. i. 15. Is. lxiii. 3. Rev. xix. 15.
[3] Is. xvii. 6. Judg. viii. 2. Mic. vii. 1.
[4] Ps. lxxx. 12. [5] Poc. [6] Gen. vi. 12, 13.
[7] Gen. xv. 16. [8] Matt. xxiii. 32, 35. [9] Dion.
[10] As Gen. xiv. 10, גיא, *pits, pitfalls, a fall of pits,* nothing but pits; 2 Kings iii. 16, *ditches, ditches,* i. e. *full of ditches.* Abarbanel, on Ezek. xxxvii. 1, says, "It seems that the multitudes were of two sorts: whereon Abarbanel explains it, "a multitude of living, and a multitude of dead," in Poc. Others, the good and the bad.

ley of decision, as though, whichever way he looked, there were yet more of these *tumultuous masses,* so that there was nothing beside them. It was one living, surging, boiling, sea: throngs upon throngs, mere throngs[1]! The word rendered *multitudes* suggests, besides, the thought of the hum and din[2] of these masses thronging onward, blindly, to their own destruction. They all *tumultuously rage together, and imagine a vain thing, against the Lord and against His Christ*[3]; but the place whither they are gathered, (although they know it not,) is *the valley of decision,* i. e. of [4] sharp, severe judgment.[5] The valley is the same as that before called *the valley of Jehoshaphat;* but whereas that name only signifies *God judgeth,* this further name denotes the strictness of God's judgment. The word signifies "cut," then "decided;" then is used of severe punishment, or destruction decided and decreed [6], by God.

For the Day of the Lord is near in the valley of decision. Their gathering against God shall be a token of His coming to judge them. They come to fulfill their own ends; but His shall be fulfilled on them. They are left to bring about their own doom; and being abandoned by Him, rush on the more blindly because it is at hand. When their last sin is committed, their last defiance of God spoken or acted against Him, it is come. At all times, indeed, *the Lord is at hand*[7]. It may be, that we are told, that the whole future revealed to us *must shortly come to pass*[8], in order to show that all time is a mere nothing, a moment, a dream, when it is gone. Yet here it is said, relatively, not to us, but to the things foretold, that it is *near* to come.

15. *The sun and the moon shall be darkened.* This may be, either that they shall be outshone by the brightness of the glory of Christ, or that they themselves shall undergo a change, whereof the darkness at the Crucifixion was an image. An ancient

[1] Is. xvii. 12. [2] Jer. li. 42.
[3] Ps. ii. 1.
[4] The word חרוצה (whence מחרוץ is identical with *our hors*; then, "noise," and, among others, "tumult," Ezek. xxxvii. 7, 8, 10, 11, 12, 13, 14, 15, 16, apart from that noise. It is used of the throng of a large army, Judg. iv. 7, Dan. xi. 11, 12, 13; of whole peoples, Hab. xxxii. 12, 14, 16, 20, 22, 26.
[5] Ps. ii. 1, 2.
[6] *Decision, that determined,* Is. x. 22; *destruction, and that determined,* Is. x. 23, xxviii. 22, Dan. ix. 27; *that which is decreed of desolations,* i. e. the desolations decreed, Is. 36.
[7] Phil. iv. 5. [8] Rev. i. 1.

Before CHRIST cir. 800.

16 The LORD also shall [a]roar out of Zion, and utter his voice from Jerusalem; and [b]the heavens and the earth shall shake: [c]but the LORD *will be* the †hope of his people, and the strength of the children of Israel.

17 So [d]shall ye know that I am the LORD your God dwelling in Zion, [e]my holy mountain: then shall

[a] Jer. 25. 30. ch. 2. 11.
[b] Hagg. 2. 6.
[c] Ps. 46. 1.
[d] Is. 31. 5.
[e] Heb. *place of repose, or, harbor.*

[d] ch. 2. 27.
[e] Dan. 11. 45. Obad. 16. Zech. 8. 3.

writer says[1]: "As in the dispensation of the Cross the sun failing, there was darkness over all the earth, so when *the sign of the Son of man* appeareth in heaven in the Day of Judgment, the light of the sun and moon and stars shall fail, consumed, as it were by the great night of that sign." And as the failure of the light of the sun at our Lord's Passion betokened the shame of nature at the great sin of man, so, at the *Day of Judgment*, it sets before us the awfulness of God's judgments, as though "it dared not behold the severity of Him Who judgeth and returneth every man's work upon his own head;" as though "every creature, in the sufferings of others, feared the judgment on itself."

16. *The Lord shall roar out of Zion.* As in the destruction of Sennacherib, when he was now close upon his prey, and *shook his hand against the mount of the daughter of Zion, the hill of Jerusalem, the Lord of hosts lopped the bough with terror, and the high ones of stature were hewn down, and the haughty were humbled*[2], so at the end. It is foretold of Anti-Christ, that his destruction shall be sudden[3]. *Then shall that Wicked one be revealed, whom the Lord shall consume with the spirit of His mouth, and shall destroy with the brightness of His Coming.* And Isaiah saith of our Lord[4], *He shall smite the earth with the rod of His mouth, and with the breath of His lips shall He slay the wicked.* When the multitudes of God's enemies were thronged together, then would He speak with His Voice of terror. The terrible voice of God's warnings is compared to the roaring of a lion[5]. *The lion hath roared, who will not fear? the Lord hath spoken, who can but prophesy?* Much more, when those words of woe are fulfilled. Our Lord then, *The Lion of the tribe of Judah*[6], Who is hereditled by the Incommunicable Name of God, I Am, shall utter His awful Voice, as it is said[7], *The Lord Himself shall descend from heaven with a shout, with the voice of the Archangel and with the Trump of God;* and He Himself says, [8] *The hour is coming, in the which all that are in the graves shall hear His voice and shall come forth, they that have done good unto the Resurrection of life, and they that have done evil unto the resurrection of damnation.*

And shall utter His voice from Jerusalem, i. e. either from His Throne aloft *in the air* above the holy city, or from the heavenly Jerusalem, out of the midst of the tens of thousands of His holy angels[9], and saints[10], who shall *come with Him.* So terrible shall that voice be, that *the heavens and the earth shall shake*, as it is said[11], *the heavens shall pass away with a great noise, and the elements shall melt with fervent heat, the earth also and the works that are therein shall be burned up;* and [12] "heaven shall open for the coming of the saints," and *hell shall be moved at the coming*[13] of the evil. [14] Nor shall it be a slight shaking of the earth at His Coming, but such that all the dead shall be roused, as it were from their sleep, yea, the very elect shall fear and tremble, but, even in their fear and trembling, shall retain a strong hope. This is what he saith forthwith, *The Lord will be the hope* (or *place of refuge*) of His *people, and the strength* (or *strong hold*) *of the children of Israel*, i. e. of the true Israel, the whole people of the elect of God. All these He will then by that His Majesty at once wonderfully terrify and strengthen, because they ever hoped in God, not in themselves, and ever trusted in the strength of the Lord, never presumed on their own. Whereas contrariwise the false Israelites hope in themselves, while, *going about to establish their own righteousness, they submitted themselves not to the righteousness of God*[15]. The true Israel shall trust much more than ever before; yet none can trust them, who in life, had not trusted in Him Alone.

17. God Himself wondrously joins on His own words to those of the Prophet, and speaks to His own people; so (lit. *and*) *ye shall know*, by experience, by sight, face to face, what ye now believe, *that I am the Lord your God, dwelling in Zion, My holy mountain.* So He saith in the second Psalm[16], *Then shall he speak unto them* (the enemies of His Christ) *in His wrath, and vex them in His sore displeasure; And I have set My King on My holy hill of Zion;* and [17], *Behold the tabernacle of*

† Orig. Tr. 20. in S. Matt.
[1] Hugo de S. V.
[2] Is. 10. 33.
[3] Isa. 11. 4.
[4] 2 Thess. iv. 16.
[5] S. Jer.
[6] Is. x. 33. 5.
[7] Is. 31. 4.
[8] Rev. v. 2.
[9] S. John v. 28, 29.

[10] S. Matt. xvi. 27. xxv 31. S. Mark viii. 38. 2 Thess. i. 7.
[11] Isa. xiv. 5. Jude 14.
[12] Lev. xxiv.
[13] Zech. x. 3.
[14] Is. xiv. 9.
[15] Ps. ii. 4, 6.
[16] 2 Pet. iii. 10.
[17] Rev. xxi. 3.

Before CHRIST cir. 800.

Jerusalem be †holy, and there shall no [a]strangers pass through her any more.

18 ¶ And it shall come to pass in that day, *that* the mountains shall [b]drop [a] amos 9. 13.

† Heb. *holiness.*
[a] Is. 35. 8 & 52. 1. Nah. 1. 15. Zech. 14. 21. Rev. 21. 27.

God is with men, and He will dwell with them, and they shall be His people, and God Himself shall be with them, their God, dwelling with them and in them, by an unvarying, blissful, hallowing Presence, never withdrawn, never hidden, never shadowed, but ever shining upon them. *Your God*, your own, as much as if possessed by none besides, filling all with gladness, yet fully possessed by each, as though there were none besides, so that each may say, *Thou art my Portion, O Lord*[1]; *my Lord, and my God*[2], as He saith, *I am thy exceeding great Reward*[3].

And Jerusalem shall be holy, lit. *holiness* as John saith[4], *He carried me away in the Spirit to a great and high mountain, and showed me that great city, the holy Jerusalem, descending out of heaven from God, having the glory of God.*

And there shall no stranger pass through her any more. Without, says S. John[5], *are dogs and sorcerers, and whoremongers, and murderers, and idolaters, and whosoever loveth and maketh a lie.* None alien from her shall pass through her, so as to have dominion over her, defile or oppress her.

This special promise is often repeated. [6] *It shall be called the way of holiness, the unclean shall not pass over it.* [7] *Henceforth there shall no more come into thee the uncircumcised and the unclean.* [8] *The wicked shall no more pass through thee.*[9] *In that day there shall be no more the Canaanite in the house of the Lord of hosts.* [10] *And there shall in no wise enter into it any thing that defileth.* These promises are, in their degree and in the image and beginning, made good to the Church upon, so be fulfilled when it shall "be holy, as a Church, not having spot or wrinkle, or any such thing, but holy and without blemish." Here they do not pass through her, so as to overcome; [11] *the gates of hell shall not prevail against her.* [12] *However near*, as hypocrites, they come to her, *they* feel in themselves that they *are not of her*[13]. There they shall be severed from her for ever. [14] Heretics came, armed with fantastic reasons and deceitful arguments; but they could not pass through her, repelled by the truth of the word, overcome by reason, cast down by the testimonies of Scripture and by the glow of faith." They fell backward to the ground before her. They [15] *go out from her, because they are not of her.* They who are not of her can mingle with her, touch her sacraments, but their power and virtue they partake not. They are inwardly repelled.

18. *And it shall come to pass in that Day.* After the destruction of Anti-Christ, there will, it seems, still be a period of probation, in which the grace of God will abound and extend more and more widely. The Prophet *Zechariah*, who continues on the image, of the *living waters going out from Jerusalem*[16], places this gift after God had gathered all nations against Jerusalem, and had visibly and miraculously overthrown them[17]. But in that the blessings which he speaks of, are regenerating, they belong to time; the fullness of the blessing is completed only in eternity; the dawn is on earth, the everlasting brightness is in heaven. But though the prophecy belongs eminently to one time, the imagery describes the fulness of spiritual blessings which God at all times diffuses in and through the Church; and those blessings, he says, shall continue on for *her for ever*; her enemies shall be cut off for ever. It may be, that Joel would mark a fresh beginning and summary by his words, *It shall be in that Day.* The prophets do often begin, again and again, their descriptions. Union with God, which is their theme, is one. Every gift of God to His elect, except the beatific vision, is begun in time, union with Himself indwelling, His Spirit flowing forth from Him into His creatures, His love, knowledge of Him, although here through a glass darkly.

The promise cannot relate to enjoyment of temporal blessings, even as tokens of God's favor. *For behold, a fountain shall come forth of the house of the Lord, and shall water the valley of Shittim.* But *the valley of Shittim*, is on the other side Jordan, beyond the Dead Sea, so that by nature the waters could not flow thither. The valley of Shittim or acacia trees is a dry valley; for in such the Eastern Acacia, i. e. the sant or sandal wood grows. "It is," says S. Jerome[18], "a tree which grows in the desert, like a white thorn in color and leaves, not in size. For they are of such size, that very large planks[19] are cut out of them. The wood is very strong, and of incredible lightness and beauty. They do not grow in cultivated places, or in the Roman soil, save only in the desert of

† Ps. cxxix. 27. Lam. iii. 24.
[1] S. John xx. 28.
[2] Rev. iii. 11.
[3] Is. xxxv. 8.
[4] Hab. i. 12.
[5] Gen. xv. 1.
[6] Is. xxi. 15.
[7] Ib. iii. 1.
[8] Zech. end.

[9] Rev. xxi. 27.
[10] 1 S. John ii. 18.
[11] S. Matt. xvi. 18.
[12] Is. 3-4.
[13] 1 S. John ii. 19.
[14] Rev. xxi. 27.
[15] Hugo V. S.
[16] Is. xxxv. 6.
[17] ch. iii. 18.
[18] Hieron. Theophr. plant. iv. 3.
[19] 12 cits long. Theophr. plant. iv. 3.

Before CHRIST cir. 800.

down new wine, and the hills shall flow with milk, [b] and all the rivers of Judah shall † flow with waters, and [i] a fountain shall come forth of the house of the

[a] Is. xl. 23. [b] Amos ix. 13. † Heb. go.

[i] Ps. 46. 4. Zech. xiv. 1. Rev. 22. 1.

Arabic." It does not decay[1]; and when old becomes like stony[2]. Of it the Ark of God was made, its staves, the table of Shewbread, the tabernacle and its pillars, the altar for burnt offerings, and of incense[3]. The valley is about six miles from Livias[4], seven and a half beyond the Dead Sea[5]. It was the last station of Israel, before entering the land of promise[6], whence Joshua sent out the spies[7]; where God turned the curse of Balaam into a blessing[8]; and he prophesied of the Star which should arise out of Israel, even Christ[9]; where Israel sinned in Baal Peor, and Phinehas turned aside His displeasure[10].

The existence of a large supply of water under the Temple is beyond all question. While the Temple was still standing, mention is made of a "[11] fountain of ever-flowing water under the temple," as well as pools and cisterns for preserving rain-water. One evidently well acquainted with the localities says[12], "The pavement has slopes at befitting places, for the sake of a flush of water which takes place in order to cleanse away the blood from the victims. For on festivals many myriads of animals are sacrificed. But of water there is an unfailing supply, a copious and natural fountain within gushing over, and there being moreover wonderful underground-receptacles in a circuit of five furlongs, in the substructure of the temple, and each of these having numerous pipes, the several streams inter-communicating, and all these closed up below and on the sides.—There are also many mouths toward the base, invisible to all except those to whom the service of the temple belongs. So that the manifold blood of the sacrifices being brought together are cleansed by the gush [of water down] the slope." This same writer relates that, more than half a mile from the city, he was told to stoop down and hoard the sound of gushing waters underground. The natural fountain, then, beneath the temple was doubtless augmented by waters brought from a distance, as required for the "divers washings" both of the priests and other things, and to carry off the blood of the victims. Pools near the temple are mentioned by writers of the third and fourth century[13]; and Omar, on the surrender of Jerusalem, A. D. 638, was guided to the site of the ancient temple (whereon he built his Mosk) by the stream of water which issued through a water-channel from it[14]. Whencesoever this water was derived, whether from a perennial spring beneath the temple itself, or whether brought thither from some unfailing source without, it afforded Jerusalem an abundant supply of water. Much as Jerusalem suffered in sieges by famine, and its besiegers by thirst, thirst was never any part of the sufferings of those within[15]. The superfluous water was and still is carried off underground, to what is now "the fountain of the Virgin[16]" and thence again, through the rock, to the pool of Siloam[17]. Thence it carried fertility to the gardens of Siloam, in Joel's time doubtless *the king's gardens*[18], still "[19] a verdant spot, refreshing to the eye in the heat of summer, while all around is parched and dun." The blood of the victims flowed into the same brook Kidron, and was a known source of fertility, before the land was given to desolation. The waters of Kidron, as well as all the waters of Palestine, must have been more abundant formerly. Isaiah speaks of it as *flowing softly*[20]; *Josephus*[21], of the "abundant fountain;" an official report[22], of the "fountain gushing forth with abundance of water." Still its fertilizing powers formed but one little oasis, where all around was arid. It fertilized those gardens five miles from the city, but the mid-space was waterless[23], thirsty, mournful[24]. Lower down, the rivulet threaded its way to the Dead Sea, through a narrow ravine which became more and more wild, where St. Saba planted his monastery. "A howling wilderness, stern desolation, stupendous perpendicular cliffs, terrific chasms, oppressive solitude" are the terms by which one endeavors to characterize "the heart of this stern desert of Judæa[25]."

[1] Zon. Ant. iii. 6. † Vell. Pat. ii. 56.
[2] Ex. xxv. 5, 10, 13, 23, 28. xxvi. 15, 26, 32, 37. xxvii. 1, 6. xxx. 1. xxxv. 7, 24. xxxvi. 20, 32, 36. xxxvii. 1, 4, 10, 15, 25, 26. xxxviii. 1, 6. Deut. x. 3.
[3] Num. xxxiii. 49. [4] Joseph. Ant. v. 1. 1.
[5] Num. xxiii. xxiv. Mic. vi. 5. [6] Joss. iii. 1.
[7] Num. xxiv. 17. [8] Deut. xxiii. 4.
[9] Ps. xxv. 1, 7, 11. [10] Jos. iii. 1.
[11] Fons perennis aquæ. Tac. Hist. v. 12.
[12] Antonine in App. ad Joseph. ed. Hav. p. 113.
[13] The Bordeaux Pilgrim and Philoxeny, ap. Phot. vii. 14. 24th. Horne p. 356. quoted in Williams' full account of the waters of the Holy City and their connection. Holy City, ii. 466 sqq.
[14] Abulfeda, Ibn Batuta, Arabic authorities.
[15] Williams, H. C. ii. 455.
[16] Ib. 466. Robinson i. 344.
[17] Robinson i. 351, 3. 338, 9.
[18] Kgs. xxv. 4. Jer. xxxix. 4. iii. 7. Neh. iii. 15.
[19] Williams ii. 456. [20] viii. 6. [21] B. J. v. 4. 1.
[22] in Eus. Præp. Ev. ix. 36. Williams ii. 464.
[23] Pocockeana in Eus. ix. 36. Williams ii. 478.
[24] Strabo xvi. c. 2. 20. 40. p. 761, 3. W. ii. 453.
[25] Thomson ii. 656. 651.

Before CHRIST cir. 800.

LORD, and shall water [k] the valley of Shittim.

19 [l] Egypt shall be a desolation, and [m] Edom shall be a desolate wilderness, for the violence *against*

[k] Num. xx. 1. [l] Is. lx. 1, &c. [m] Jer. xlv. 17. Ezek. xx. 15, 16. Amos i. 11. Obad. 10.

Such continues to be its character, in the remaining half of its course, until it is lost in the Dead Sea, and is transmuted into its salinous. Its valley bears the name of desolation, Wady en Nar[1], "valley of fire." No human path lies along it. The Kidron flows along "[2] a deep and almost impenetrable ravine," "in a narrow channel between perpendicular walls of rock, as if worn away by the rushing waters between those desolate chalky hills." That little oasis of verdure was fit emblem of the Jewish people, itself bedewed by the stream which issued from the Temple of God, but, like Gideon's fleece, leaving all around dry. It made no sensible impression out of, or beyond itself. Hereafter, *the stream*[3], the Siloah, whose *streamlets*, i. e. the artificial fertilizing divisions[4], *made glad the city of God*, should make the wildest, driest spots of our mortality *like the garden of the Lord*. Desolation should become bright and gay; the parched earth should shoot up fresh with life; what was by nature barren and unfruitful should bring forth good fruit; places heretofore stained by sin should be purified; nature should be renewed by grace; and that, beyond the borders of the promised land, in that world which they had left, when Joshua brought them in thither. This, which it needs many words to explain, was vivid to those to whom Joel spoke. They had that spot of emerald green before their eyes, over which the stream which they then knew to issue from the Temple trickled in transparent brightness, conducted by those channels formed by man's diligence. The eyes of the citizens of Jerusalem must have rested with pleasure on it amid the parched surface around. Fresher than the gladliest freshness of nature, brighter than its most kindled glow, is the renewing freshness of grace; and this, issuing from mount Zion, was to be the portion not of Judæa only[5], but of the world.

The vision of Ezekiel[6], which is a comment on the prophecy of Joel, clearly belongs primarily to this life. For in this life only is there need for healing; in this life only is there a desert land to be made fruitful; death to be changed into life; death and life, the healed and unhealed, side by side; life, where the stream of God's grace reacheth, and death and barrenness, where it reacheth not. The fishers who spread their nets amid the *fish, exceeding many*, are an emblem which waited for and received its explanation from the parables of our Lord. In the Revelation, above all, the peace, glory, holiness, vision of God, can only be fulfilled in the sight of God. Yet here too the increase of the Church, and the healing of the nations[7], belong to time and to a state of probation, not of full fruition.

But then neither can those other symbols relate to earthly things.

The mountains shall drop down new wine, lit. *trickles out*. What is ordinarily obtained by toil, shall be poured forth spontaneously. *And the hills shall flow with milk*, lit. *flow milk*, as though they themselves, of their own accord, gushed forth into the good gifts which they yield. *Wine* ever new, and ever renewing, sweet and gladdening the heart; *milk*, the emblem of the spiritual food of childlike souls, of purest knowledge, holy devotion, angelic purity, heavenly pleasure. And these shall never cease. These gifts are spoken of, as the spontaneous, perpetual flow of the mountains and hills; and as the fountain gushes forth from the hill or mountain-side in one ceaseless flow, day and night, streaming out from the hidden recesses to which the waters are supplied by God from His treasure-house of the rain, so day and night, in sorrow or in joy, in prosperity or adversity, God pours out, in the Church and in the souls of His elect, the riches of His grace. *All the rivers*, lit. *channels*[8], *of Judah shall flow with water*. Every *channel*, however narrow and easily drying up, shall *flow with water*, gushing forth unto everlasting life; the love of God shall stream through every heart; each shall be full according to its capacity, and none the less full, because a larger tide pours through others. How much more, [9] in those everlasting hills of heaven, *the heavenly Jerusalem*, resting on the eternity and Godhead of the Holy Trinity, shall that long promise be fulfilled of the land flowing with milk and honey, where God, through the beatific vision of Himself, shall pour into the blessed *the torrent of pleasure*, the unutterable sweetness of joy and gladness unspeakable in Himself; and *all the rivers of Judah*, i. e. all the powers, capacities, senses, speech of the saints who *confess God*, shall flow with a perennial stream of joy, thanksgiving, and *jubilee*, as of all pleasure and bliss.[10]

19. *Egypt shall be a desolation.* *Egypt* and *Edom* represent each a different class of enemies of the people of God, and both together exhibit the lot of all. *Egypt* was the powerful oppressor, who kept Israel long time in

[1] Robinson i. 351. [2] Ezek. xlvii. 1-12. [3] Ps. xlvi. 4. † Ps. lxv. 9.
[4] Sor. xxi. 16-20. xxii. 21. [5] Ps. lxvii. 2. [6] Ezek. xlvii. 1-12. [7] Rev. xxii. 2. † from Lap.

Before CHRIST cir. 820. the children of Judah, because they have shed innocent blood in their land. Before CHRIST cir. 820.

hard bondage, and tried, by the murder of their male children, to extirpate them. Edom was, by birth, the nearest allied to them, but had, from the time of their approach to the promised land, been hostile to them, and showed a malicious joy in all their calamities[1]. *Their land*, in which Egypt and Edom shed the *innocent blood of the children of Judah*, may either be Edom, Egypt, or Judea. If the land was Judea, the sin is aggravated by its being God's land, the possession of which they were disputing with God. If it was Egypt and Edom, then it was probably the blood of those who took refuge there, or, as to Edom, of prisoners delivered up to them[2].

This is the first prophecy of the humiliation of Egypt. Hosea had threatened, that Egypt should be the grave of those of Israel who should flee there[3]. He speaks of it as the vain trust, and a real evil to Israel[4]; of its own future he says nothing. Brief as Joel's words are, they express distinctly an abiding condition of Egypt. They are expanded by Ezekiel[5]; particular chastisements are foretold by Isaiah[6], Jeremiah[7], Ezekiel[8], Zechariah[9]. But the three words of Joel[10], *Egypt shall become desolation*, are more comprehensive than any prophecy, except those by Ezekiel. They foretell that abiding condition, not only by the force of the words, but by its contrast with an abiding condition of bliss. The words say, not only "it shall be desolated," as by a passing scourge sweeping over it, but "it shall itself *pass over into* that state;" it shall become what it had not been[11]; and this, in contrast with the abiding condition of God's people. The contrast is like that of the Psalmist[12], *He turneth a fruitful land into barrenness for the wickedness of them that dwell therein. He turneth the wilderness into a standing water, and dry ground into water-springs.* Judah should overflow with blessing, and the streams of God's grace should pass beyond its bounds, and carry fruitfulness to what now was dry and barren. But what should reject His grace should be itself rejected.

Yet when Joel thus threatened Egypt, there were no human symptoms of its decay; the instruments of its successive overthrows were as yet wild hordes, (as the Chaldees, Persians, and Macedonians,) to be consolidated thereafter into powerful empires, or (as Rome) had not the beginnings of being. The "[13] continuous monumental history of Egypt" went back seven centuries before this, to about 1020, B. C. They had had a line of conquerors among their kings, who subdued much of Asia, and disputed with Assyria the country which lay between them[14]. Even after the time of Joel, they had great conquerors, as Tirhaka; Psammetichus won Ashdod back from Assyria[15], Neco was probably successful against it, as well as against Syria and king Josiah; for he took Carlyrie on his return[16] from his expedition against Carchemish[17]; Pharaoh Hophra, or Apries, until he fell by his pride[18], renewed for a time the prosperity of Psammetichus[19]; the reign of Amasis, even after Nebuchadnezzar's conquest, was said to be "the most prosperous time which Egypt ever saw[20];" it was still a period of foreign conquest[21], and its cities could be magnified into 20,000. The Persian invasion was drawn upon it by an alliance with Lydia, whither Amasis sent 120,000 men[22]; its, at times, successful struggles against the gigantic armies of its Persian conquerors[23] betokenedgreat inherent strength; yet it sank for ever, a perpetual desolation. "Rent, twenty-three centuries ago, from her natural proprietors," says an unbelieving writer[24], "she has seen Persians, Macedonians, Romans, Greeks, Arabs, Georgians, and at length, the race of Tartars, distinguished by the name of Ottoman Turks, establish themselves in her bosom." "The system of oppression is methodical;" "an universal air of misery is manifest in all which the traveler meets." "[25] Mud-walled cottages are now the only habitations, where the ruins of temples and palaces abound. The desert covers many extensive regions, which once raised Egypt among the chief of the kingdoms." The desolation of Egypt is the stranger, because exceeding miracle alone could have effected it.

Egypt, in its largest dimensions, has been calculated to contain 123,027 square miles or 79,057,289 acres, and to be three fourths of

[1] Ob. 10-14. Ex. xxv. 12. xxxv. 15. xxxvi. 6. Lam. iv. 22. Ps. cxxxvii. 7. See on Amos i. 11.
[2] See on Amos i. 5.
[3] vii. 11, 12, 16. viii. 13. ix. 3, xi. 5.
[4] xii. 1. [5] xxix. xx. [6] xix. [7] xlvi. [8] v. 11.
[9] x. 11.
[10] בְּמִצְרַיִם לְשְׁמָמָה תִהְיֶה
[11] Such is the force of לְ הָיָה.
[12] Ps. cvii. 33-5.
[13] Sir G. Wilkinson Hist. Notice of Eg. in Rawl. Herod. ii. 104.
[14] See Ib. pp. 356-377.
[15] Is. xx.
[16] Ib. 150.
[17] Rawl. xxiii. 3.
[18] Herod. ii. 161 and p. 248. n. 8. Rawl. [19] Ib. 162.
[20] Ib. 172.
[21] Cyrop. vi. 2. 10. vii. 1. 30-40.
[22] Sir G. Wilkinson in note in Rawl. Herod. ii. p. 301.
[23] Volney Voyage c. 4. also c. 12. 13. quoted by Keith.
[24] Keith on Prophecy, Egypt. p. 500-3.

the size of France[1]. The mountains which hem in Upper Egypt, diverge at Cairo, parting, the one range, due East, the other N. W. The mountains on the West sink into the plains; those on the East retain their height as far as Suez. About 10 miles below Cairo, the Nile parted, inclosing within the outside of its seven branches, that triangle of wondrous fertility, the Delta. A network of canals, formed by the stupendous industry of the ancient Egyptians, inclosed this triangle in another yet larger, whose base, along the coast, was 235 miles, in direct distance about 181. East of the Eastern-most branch of the Nile, lay the *land of Goshen*, formerly, at least for cattle, *the good of the land*[2], a part, at least, of the present esh-Sharkiyyeh, second in size of the provinces of Egypt, but which, A. D. 1375, yielded the highest revenue of the state[3]. On the Western side of the Nile, and about a degree South of the apex of the Delta, a stupendous work, the artificial lake of Moeris[4], inclosing within masonry 644 square miles of water, received the superfluous waters of the river, and thus at once prevented the injury incidental on any too great rise of the Nile, and supplied water during six months for the irrigation of 1724 square miles, or 1,103,375, acres[5]. The Nile which, when it overflowed, spread like a sea over Egypt[6], encircling its cities like islands, carried with it a fertilizing power, attested by all, but which, unless so attested, would seem fabulous. Beneath a glowing heat, greater than its latitude will account for, the earth, supplied with continual moisture and an ever renewed alluvial deposit which supersedes all need of "dressing" the soil, yields, within the year, three harvests of varied produce[7]. This system of canalizing Egypt must have been of very early antiquity. The giant conception of the water system of lake Moeris is supposed to have been the work of Amenemhes, perhaps about 1673, B. C. But such a gigantic plan presupposes the existence of an antecedent system of irrigation which it expanded. In the time of Moses, we have incidentally of *the streams* of Egypt, *the canals*[8] (that is, those used for irrigation), and *the ponds*[9], the receptacles of the water which was left when the Nile retired. Besides these, an artificial mode of irrigation *by the foot*[10] is mentioned, now no longer distinctly known, but used, like the present plane of the water-wheel and the lever[11], to irrigate the lands for the later harvests. This system of irrigation had, in the time of Joel, lasted probably for above 1000 years. The Egyptians ascribed the first turning of the Nile to their first king, Menes[12], of fabulous antiquity. But while it lasted in any degree, Egypt could not become barren except by miracle. Even now it recovers, whenever water is applied. "Wherever there is water, there is fertility." "[13] The productive powers of the soil of Egypt are incalculable. Wherever water is scattered, there springs up a rapid and beautiful vegetation. The seed is sown and watered, and scarcely any other care is requisite for the ordinary fruits of the earth. Even in spots adjacent to the desert and which seem to be taken possession of by the sands, irrigation brings rapidly forth a variety of green herbs and plants." For its first crop, there needed but to cast the seed, and have it trodden in by cattle[14].

Nothing then could desolate Egypt, except man's abiding negligence or oppression. No passing storm or *tornado* could annihilate a fertility, which poured in upon it in ever-renewing richness. For 1000 years, the Nile had brought to Egypt unabated richness. The Nile overflows still, but in vain amid depopulation, and grinding, uniform, oppression. Not the country is exhausted, but man.

"If" says Mengin[15], "it is true that there is no country richer than Egypt in its territorial productions, still there is perhaps no one whose inhabitants are more miserable. It is owing solely to the fertility of its soil and the sobriety of its cultivators, that it retains the population which it still has." The marked diminution of the population had begun before the Birth of our Lord. "Of old," says Diodorus[16], "it far exceeded in dimensions of population all the known countries in the world, and in our days too it seems to be inferior to no other. For in ancient times it had more than 18,000 considerable villages and towns, as you may see registered in the sacred lists. In the time of Ptolemy Lagus more than 30,000 were counted, a number which has continued until now. But the earlier period," (1. 126) less than an acre now (ii. 177).

[1] Description de l' Egypte (Col. Jacotin) Etat Moderne, T. ii. P. ii. p. 271. ed. fol.
[2] Gen. xlvii. 6, 11.
[3] Ibn de l' Eg. from the Arabic. De Sac. Abdal. p. 365.
[4] This is the interesting discovery of M. Linant de Bellefonds, Mémoire sur le lac de Moeris. Mem. de l' Inst. d' Egypte, T. i. p. 81-108. Herodotus (i. 149) varied at different times. M. Linant counts it at 4200 mètres 83 centimètres carrés, 1 p. Eng. Acre. Col. Jacotin estimates it at 5622 mètres carrés, a little under 1½ Eng. Acre, 1. 42277. (Description de l' Eg. ib. 272). Mr. Lane states it at 1 ½ Eng. Acre a little before 1826, "more at an earlier period," (i. 126) less than an acre now (ii. 177).
[5] Linant ib. 97.
[6] Lepsius Königsbuch d. alten Ægypt. Synopt. Tafeln 5. 6.
[7] "Ye", the Egyptian word ور, "ditch" or "river."
[8] Ex. vii. 19 viii. 1.
[9] Sach(ph) and shadoof. See Lane ii. 24.
[10] Herod. ii. 4. 98.
[11] Boering Report on Egypt. 1840. p. 12.
[12] Herod. ii. 14 and Sir G. Wilk. Rawl. Herod. ii. 18.
[13] Hist. de l' Eg. ii. 342.
[14] l. iii. *his* wrote, in part, 20 B. C. i. 44.
[15] Hist. de l' Egypte, ii. 342.
[16] l. iii. *his* wrote, in part, 20 B. C. i. 44.

whole people are said of old to have been about seven millions, and in our days not less than three[1]." A modern estimate supposes that Egypt, if cultivated to the utmost, would, in plentiful years, support eight millions[2]. It is difficult to calculate a population where different ranks wish to conceal it. It has been guessed however that, two centuries ago, it was four millions; that, at the beginning of this century, it was two millions and a half; and that, in 1846, it was 1,800,000[3]. The great diminution then had begun 1900 years ago. Temporary causes, plague, small-pox, conscription, have, in this last century, again halved the population; but down to that time, it had sunk to no lower level than it had already reached at least 18 centuries before. The land still, for its fruitfulness, continues to supply more than its inhabitants consume; it yields over and above cotton[4], for strangers to employ. Yet its brilliant patches of vegetation are but indications how great the powers implanted in it. In vain [5] the rising Nile overflows (as it is thought) a larger proportion of the soil[6] than heretofore; in vain has the rich alluvial deposit encroached upon the gradual slope of the desert; in vain, in Upper Egypt has a third been added since about the time of the Exodus. Egypt is stricken. Canals and even arms of the Nile, were allowed to choke up. Of the seven branches of the Nile, two only, at first artificial, remain[7]. "The others have either entirely disappeared or are dry in summer." The great Eastern arm, the Pelusian, is nearly effaced[8] "buried almost wholly beneath the sands of the desert." [9] "The land at the mouth of the canal which represents it, is a sand waste or a marsh." [10] "There is now no trace of vegetation in the whole Pelusian plain. Only one slight isolated rise has some thickets on it, and some shafts of columns lie on the sand." [11] "In the midst of a plain the most fertile, they want the barest necessaries of life." The sand of the desert, which was checked by the river and by the reeds on its banks, has swept over lands no longer fertilized. [12] "The sea has not been less destructive. It has broken down the dykes, wherewith man's labor held it in, and has carried barrenness over the productive lands, which it converted into lake and marshes." A glance at the map of Egypt will show how widely the sea has burst in, where land once was. On the East, the salt lake Menzaleh, (itself from W. N. W. to S. E. about 50 miles long, and above 10 miles from N. to S.) absorbs two more of the ancient arms of the Nile, the Tanitic and the Mendesian[13]. The Tanitic branch is marked by a deeper channel below the shallow waters of the lake[14]. The lake of Burlos [15] occupies from E. to W. more than half the basis of the Delta.[16] Further Westward are a succession of lakes, Edkou, Madyeh, (above 12½ miles) Mareotis (27½ miles). [17] [18] The ancient Delta has lost more than half its surface, of which one-fifth is covered with the waters of the lakes Mareotis, Madyeh, Edkou, Bourlos, and Mennzeh, and effects of the carelessness of the rulers or rather spoilers of this unhappy country." Even when the lake Mareotis was, before the English invasion in 1801, allowed nearly to dry up, it was but an unhealthy lagoon; and the Marcotic district, once famous for its wine and its olives and papyrus[19], had become a desert. So far from being a source of fertility, these lakes from time to time, at the low Nile, inundate the country with salt water, and are "surrounded by low and barren plains."[20]

The ancient populousness and capabilities of the Western province are attested by its ruins. [21] "The ruins which the French found everywhere in the military reconnaissances of this part of Egypt attest the truth of the historical accounts of the ancient population of the Province, now deserted;" [22] "so deserted, that you can scarce tell the numbers of ruined cities frequented only by wandering Arabs."

According to a calculation lower than others, ⅓ of the land formerly tilled in Egypt has been thrown out of cultivation, i. e. not less than 1,765,505 acres or 2756½ square miles[23]. And this is not of yesterday. Towards the end of the 14th century, the extent of the land taxed was 3,034,179 feddans[24], i. e. 4,377,859½ acres or 6840½ square miles. The list of lands taxed by the Egyptian government in 1824 yields but a sum of 1,056,340 feddans[25], or 2,823,171 acres or 4409 square miles. Yet even this does not represent the land actually cultivated. Some even of the taxed land is left wholly, some partially, uncultivated[26]. In an official

[1] Only one late MS. omits the word πανοικεσίαν, making the sense, that the number was still no less than seven millions. It has no weight against the authorities quoted in p. 208.
[2] Lane's Egypt i. 6.
[3] Sir G. Wilkinson Modern Egypt i. 327. M. Jomard (Descr. de l' Eg. tr. 1. p. xxx.) sets it at 4,815,000.
[4] 100,000 bales of cotton, much in one year. Lane i. 3. Wilkinson Ancn. Eg. i. 104, 7.
[5] Wilkinson mod. Eg. i. 402.
[6] Malte sur l'état ac. et mod. des Provinces de l'Ouest de l'Egypte, Descr. Eg. ii. p. 87.
[7] Ritter Erdk. i. 425.
[8] Ib. 427.
[9] Malte ib. p. 233.
[10] Col. Jacotin in Descr. de l' Eg. M. ii. p. 278.
[11] Andréossy in Descr. Eg. M. i. pp. 85 seq.
[12] Ib. p. 4.
[13] Ritter i. 425.
[14] Le Père ib. ii. 7. 481.
[15] Le Père ib. ii. 481.
[16] Ib. ii. p. 20.
[17] Ib. p. 7.
[18] Ritter i. 425. 20 Le Père ib. ii. 7. 471.
[19] Strabo xvii. pp. 79, 7. Diod. Sicul. xvii. 1, 14, 15. Ritter i. 471.
[20] Le Père ib. ii. 2. 481.
[21] Ib. ii. p. 20.
[22] Ib. p. 7.
[23] Le Père ib. ii. 481.
[24] Ib. ii. p. 20.
[25] Ib. p. 7.
[26] Prosper Alpin. Hist. Aegypti ii. 2. p. 277. Prices of the square line land cultivated by De Sacy at the end of his Abdallatif, p. 567-70.
[27] Mengin Hist. de l' Eg. ii. 240.
[28] Sir G. Wilkinson, says, "The land N. and S. of Cairo, and in the Provinces of Fayoum, Bahr Bela Ma, is productive, and in parts perfectly barren. The increase of mire in the soil seems to doom to

report[1], 2,000,000 feddans are stated to be cultivated, when the overflow of the Nile is the most favorable, i. e. ⅔ only of the estimated cultivable amount. The French, who surveyed Egypt minutely, with a view to future improvement, calculated that above 1,000,000 feddans (1,012,887) might be prematurely restored by the restoration of the system of irrigation, and nearly 1,000,000 more (942,810) by the drainage of its lakes, ponds and marshes, i. e. nearly as much again as is actually cultivated. One of the French surveyors sums up his account of the present state of Egypt[2]: "without canals and their dykes, Egypt, coasting to be vivified throughout, is only a corpse which the mass of the waters of its river inundates to superfluity, and destroys through fullness. Instead of those ancient cultivated and fertile plains, one only finds, here and there, canals filled up or cut in two, whose numerous ramifications, crossing each other in every direction, exhibit only some scarcely distinguishable traces of a system of irrigation; instead of those villages and populous cities, one sees only masses of bare and arid ruins, remnants of ancient habitations reduced to ashes; lastly, one finds only lagoons, miry and pestilential, or sterile sands which extend themselves, and unceasingly invade a land which the industry of man had gained from the desert and the sea."

Yet this is wholly unnatural. In the Prophet's time, it was contrary to all experience. Egypt is alike prolific in its people and in the productions of the earth. The Egyptian race is still accounted very prolific[3]. So general is this, that the ancients thought that the waters of the Nile must have some power of fecundity[4]. Yet with those powers implanted in nature unimpaired, the population is diminished, the land half-desert. No one doubts that man's abiding misgovernment is the cause of Egypt's desolation. Under their native princes, they were happy and prosperous[5]. Alexander, some of the Ptolemies, the Romans, saw, at least, the value of Egypt. The great conception of its Greek conqueror, Alexandria, has been a source of prosperity to strangers for above 2000 years. Prosperity has hovered around Egypt. Minds, the most different, are at one in thinking that, with a good government, internal prosperity and its far-

destruction even that which is still deserving of cultivation. Some land scarcely repays the labor of tilling, and some has been found so ungrodutive that, though rated for taxation and annually paying feddi, it has been left uncultivated." Mod. Eg. i. 441, 2. Sonnini says, "Cultivation is carried on only in the most part lies fallow, for three months before the inundation, partly from the indolence of the inhabitants, partly from the want of hands to cultivate." ii. 81.
[1] When the Nile rises from 22 to 24 coudées, 2,000,000 feddans are cultivated. But often the Nile does not rise above 19 coudées, and the inundation

famed richness of production might at once be restored. Conquerors of varied nations, Persians, Macedonians, Romans, Greeks, Arabs, Georgians, Tartars, or Turks have tried their hands upon Egypt. Strange that selfishness or powerlessness for good should have rested upon all; strange that no one should have developed its inherent powers! Strange contrast. One long prosperity, and one long adversity. One scarcely broken day, and one troubled night. And that doom foretold in the midday of its prosperity, by those three words, *Egypt shall be a desolation.*

Edom shall be a desolate wilderness. Edom, long unknown, its ancient capital, its rock-dwellings, have seen, within these last forty years, anew revealed. The desolation has been so described to us, that we have seen it, as it were, with our own eyes. The land is almost the more hopelessly desolate, because it was once, artificially, highly cultivated. Once it had *the fatness of the earth and the dew of heaven from above*[1]: it had [2]*corn*fields and vineyards in abundance, and wells of water; its vegetation, its trees, and its vineyards, attracted the dew by which they were supported. "Petra," says Strabo[3], "lies in a spot precipitous and abrupt without, but within possessed of abundant fountains for watering and horticulture." The terrace-cultivation, through which each shower which falls is stored to the uttermost, clothing with fertility the mountain-sides, leaves those steep sides the more bare, when disused. "We saw," says a traveler[4], "many ruined terraces, the evidences and remains of a flourishing agriculture, which, in the prosperous days of Edom and Petra, clothed many of these now sterile mountains with fertility and beauty.—Fields of wheat and some agricultural villages still exist in the eastern portion of Edom; but, with very slight exceptions, the country is blighted with cheerless desolation and hopeless sterility. The hill-sides and mountains, once covered with earth and clothed with vineyards, are now bare rocks. The soil no longer supported by terraces and sheltered by trees, has been swept away by the rains. The various contrivances for irrigation, which even now might restore fertility to many considerable tracts, have all disappeared. Sand from the desert, and the debris of the soft rock of the

is not permanent enough to produce the effect desired. Egypt is calculated to have 3,056,000 feddans of cultivable land, if cultivation were pushed to its greatest extent." Sonnini Egypt p. 15.
[1] Le Père Mémoire sur les lacs et l'ancienne de Descr. de l' Egypte M. ii. 7. 471. Descr. de l' Eg. Mod. ii. 1. p. 86.
[2] Sonnini p. 4. Lane i. 105.
[3] Aristotle and Aristobulus in Strabo xv. 1. § 22. Plin. vii. 5. and others.
[4] Wilkinson Anc. Eg. ii. 3. end.
[5] Gen. xiii. 10.
[6] Ex. x. 12.
[7] Deut. xxxiii. 13.
[8] Olin T. ii. pp. 15, 55. Keith p. 366.

Before CHRIST cir. 800.

20 But Judah shall ‖ dwell * for ever, and Jerusalem from generation to generation.

Before CHRIST cir. 800.

‖ Or, abide. * Amos 9. 15.

mountains, cover the valleys which formerly smiled with plenty.” Now *[1] the springs have been dried up to such an extent, as to render the renewal of the general fertility of Edom (well nigh) impossible. In places along the course of the stream, reeds and shrubs grow luxuriantly, oleanders and wild figs abound, and give proof that a little cultivation would again cover the rock, and fill the cliffs with the numberless gardens which once adorned them. The traces of former fertility are innumerable; every spot capable of sustaining vegetable life was carefully watered and cultivated. There are numerous grooves in the rocks to carry rainwater to the little clefts in which even now figs are found. Every spot capable of being so protected has been walled up, however small the space gained, or however difficult the means of securing it. The ancient inhabitants seem to have left no accessible place untouched. They have exhibited equal art and industry in eliciting from the grand walls of their marvelous capital whatever the combination of climate, irrigation and botanical skill could foster in the scanty soil afforded them. The hanging gardens must have had a wonderous effect among the noble buildings of the town when it was in all its glory.” This desolation began soon after the captivity of Judah and Edom’s malicious joy in it. For Malachi appeals to Judah, that whereas God had restored him, He had[2] *laid the mountains and the heritage of Zion waste for the jackals of the wilderness.*

Yet Edom was the centre of the intercourse of nations. Occupying, as it did in its narrowest dimensions, the mountains between the S. end of the Dead Sea and the Ælanitic gulf, it lay on the direct line between Egypt and Babylonia. A known route lay from Heroopolis to Petra its capital, and thence to Babylon[3]. Elath and Eziongeber discharged through its valley, the Arabian, the wealth which they received by sea from India or Africa. Petra was the natural halting-place of the caravans. “The Nabateans,” says Pliny[4], “inclose Petra, in a valley of rather more than two miles in extent, surrounded by inaccessible mountains, through which a stream flows. Here the two roads meet of those who go to Palmyra of Syria, and of those who come from Gaza.” Eastward again, he says[4], “they went from Petra to Fora, and thence to Charax” on the banks of the Tigris, near the Persian gulf. Yet further the wealth of Arabia Felix poured by a land-route through Petra. *[5] To Petra and Palestine, Gerrens and Minæns and all the neighboring Arabs brought down from the upper country the frankincense, it is said, and all other fragrant merchandise.” Even after the foundation of Alexandria had diverted much of the stream of commerce from Leuce Come, the Ælanitic gulf, and Petra to Myos Hormus [on the Egyptian side of the Red Sea, the Romans still connected Elath and Petra with Jerusalem by a great road, of which portions are still extant[6], and guarded the intercourse by military stations[7]. Of those routes, that from Arabia Felix and from Egypt to Babylonia had probably been used for above 1000 years before the time of *Joel.* Elath and Eziongeber were well-known towns at the time of the Exodus[8]. The intercourse was itself complex and manifold. The land exports of Arabia Felix and the commerce of Elath necessarily passed through Edom, and thence radiated to Egypt, Palestine, Syria. The withdrawal of the commerce of Egypt would not alone have destroyed that of Petra, while Tyre, Jerusalem, Damascus still received merchandise through her. To them she was the natural channel; the pilgrim-route from Damascus to Mecca lies still by Petra. In *Joel*’s time, not the slightest shadow was cast on her future. Then Babylon destroyed her for a time; but she recovered. The Babylonian and Persian Empires perished; Alexander rose and fell; Rome, the master alike of Alexandria and Petra, meant Petra still to survive. No human eye could even then tell that it would be finally desolate; much less could any human knowledge have foreseen it in that of *Joel.* But God said by him, *Edom shall be a desolate wilderness,* and it is so!

As, however, Egypt and Edom are only instances of the enemies of God’s people and Church, so their desolation is only one instance of a great principle of God’s government, that[9] *the triumphing of the wicked is short, and the joy of the ungodly for a moment;* that, after their short-lived office of fulfilling God’s judgment on His people, the judgment rolls round on themselves, *and they that hate the righteous shall be desolate*[10].

20. *Judah shall dwell for ever.* Not earthly Judah, nor earthly Jerusalem; for these must come to an end, together with the earth itself, of

[1] Lord C. Hamilton Journal in Keith Th. Idumæa 99. Ed. 1. see also Count Pettalis, Ib. p. 333.
[2] Mal. i. 3.
[3] Strabo xvi. 4. 2.
[4] Ib.
[5] Pliny xii. 32. add Gal. iv. 26. Rev. iii. 12. xxiv. 2. xxi. 2. 10.
[6] Strabo xvi. 4. 24.
[7] Ib.
[8] Agatharcides p. 67 in Geogr. Min. ed. Oxon. Diod. Sic. iii. 42. Pertsch p. 18.
[9] Job xx. 5.
[10] Psa. xxxvii. 35.

Before CHRIST cir. 800.

21 For I will * cleanse their blood *that* I have not cleansed: * ‖ for the LORD dwelleth in Zion.

Before CHRIST cir. 800.

* Is. 4. 4.
‖ Or, even *I the Lord that dwelleth in Zion.*

whose end the Prophets well knew. It is then the one people of God, the true Judah, the people who praise God, the Israel, which is indeed Israel. Egypt and Edom and all the enemies of God should come to an end; but His people shall never come to an end. *The gates of hell shall not prevail against her.* The enemy shall not destroy her; time shall not consume her; she shall never decay. The people of God shall abide before Him and through Him here, and shall dwell with Him for ever.

21. *For I will cleanse her blood that I have not cleansed.* The word rendered *cleansed*[1] is not used of natural cleansing, nor is the image taken from the cleansing of the body. The word signifies only to pronounce innocent, or to free from guilt. Nor is *blood* used of sinfulness generally, but only of the actual guilt of shedding blood. The whole then cannot be an image taken from the cleansing of physical defilement, like the words in the prophet Ezekiel[2], *then washed I thee with water; yea, I thoroughly washed away thy blood from thee.* Nor again can it mean the forgiveness of sins generally, but only the pronouncing innocent the blood which had been shed. This, the only meaning of the words, fall in with the mention of the *innocent blood,* for shedding which, Egypt and Edom had been condemned. The words are the same. There it was said, *because they have shed innocent blood; slain such;* here, *I will pronounce innocent their blood,* nikkêthi damam. *Mine,* it is not said. But the sentence on Egypt and Edom explains how God would do it, by punishing those who shed it. For in that He punishes the shedding of it, He declared the blood innocent, whose shedding He punished. So in the Revelation it is said[3], *I saw under the altar the souls of them that were slain for the word of God, and for the testimony which they held, and they cried with a loud voice, saying, How long, O Lord, holy and true, dost Thou not judge and avenge our blood on them that dwell on the earth?* *[4] Then, at the last judgment, when the truth in all things shall be made manifest, He shall *declare the blood* of His people, who cleave to Him and His truth, which blood their enemies thought they had shed justly and deservedly as the blood of guilty persons, to have indeed been innocent, by absolving them from eternal destruction to which He shall then adjudge their enemies for shedding of it.”

For [lit. *and*] *the Lord dwelleth in Zion.* He closes with the promise of God’s abiding dwelling. He speaks, not simply of a future, but of an ever-abiding present. He Who IS, the unchangeable God, *[5] “the Lord, infinite in power and of eternal Being, Who gives necessary being to all His purposes and promises,” dwelleth now in* *Mount Zion, the city of the living God, the heavenly Jerusalem,* now by grace and the presence of His Holy Spirit, hereafter in glory. Both of the Church militant on earth and that triumphant in heaven, is it truly to be said, that the Lord dwelleth in them, and that, perpetually. Of the Church on earth will be verified what our Saviour Christ saith[6], *lo I am with you always, even unto the end of the world;* and of its members S. Paul saith, that *they are of the household of God, an holy temple in the Lord, in Whom they are builded together for an habitation of God through the Spirit*[7]. Of the Church triumphant, there is no doubt, that *He* doth and will there dwell, and manifest His glorious Presence for ever, in Whose *Presence is the fullness of joy, and at His Right Hand* there are *pleasures for evermore*[8]. It is an eternal dwelling of the Eternal, varied as to the way and degree of His Presence by our condition, now imperfect, there perfected in Him; but He Himself dwelleth on for ever. He, the Unchangeable, dwelleth unchangeably; the Eternal, eternally.

*[9] *Glorious things are spoken of thee, thou city of God*[10]. Jerusalem, our mother, we thy children now groan and weep in this valley of tears, hanging between hope and fear, and, amid toil and conflicts, *lifting up our eyes* to thee and greeting thee from far. Truly *glorious things are spoken of thee.* But whatever can be said, since it is said to men and in the words of men, is too little for the *good things* in thee, which *neither eye hath seen, nor ear heard, nor hath entered into the heart of man*[11]. Great to us seem the things which we suffer; but one of thy most illustrious citizens, placed amid those sufferings, who knew something of thee, hesitated not to say[12], *Our light affliction, which is but for a moment, worketh out for us a far more exceeding and eternal weight of glory.* We will then *rejoice in hope,* and *by the waters of Babylon,* even while *we sit and weep,* we will *remember thee, O Zion. If I forget thee, O Jerusalem, may my right hand forget her cunning. Let my tongue cleave to the roof of my mouth, I do*

[1] ‏נקה.
[2] Heb. xii. 22. add Gal. iv. 26. Rev. iii. 12. xiv. 1.
[3] Rev. vi. 9.
[4] Ps. xvi. 11.
[5] Poc.
[6] Matt. xxviii. 20.
[7] Eph. ii. 19, 21, 2.
[8] Ps. xvi. 12.
[9] Rib.
[10] Ps. lxxxvii. 3.
[11] 1 Cor. ii. 9.
[12] 2 Cor. iv. 17.

not remember thee, if I prefer not Jerusalem above my chief joy[1]. O blessed longed-for day, when we shall enter into the city of the saints, *where light is the Lamb*, where *the King* is seen in *His beauty*, where *all tears are wiped off from the eyes* of the saints, *and there shall be no more death neither sorrow nor pain; for the former things have passed away*[2]. *How amiable are Thy tabernacles, O Lord of Hosts! My soul longeth, yea fainteth for the courts of the Lord; my heart and my flesh crieth out for the living God*[3]. *When shall I come and appear before God*[4]? when shall I see that Father, Whom I ever long for and never see, to Whom out of this exile, I cry out, *Our Father, which art in Heaven*? O true Father,[5] *Father of our Lord Jesus Christ,*[6] *Father of mercies and God of all comfort!* When shall I see *the Word,* Who was *in the beginning with God*, and Who *is God*[7]? When may I kiss His sacred Feet, pierced for me, put my mouth to His sacred Side, sit at His Feet, never to depart from them? O Face, more Glorious than the sun! Blessed is he, who beholdeth Thee, who hath never ceased to say[8], *I shall see Him, but not now; I shall behold Him, but not nigh.* When will the day come, when, cleansed from the defilement of my sins, I shall, [9]with unveiled face, *behold the glory of the Lord*, and see the sanctifying Spirit, the Author of all good, through Whose sanctifying we are cleansed, that [10]*we may be like Him, and see Him as He is*[11]? *Blessed are all they that dwell in Thy house, O Lord, they shall ever praise Thee*; for ever shall they behold Thee and love Thee."

[1] Ps. cxxxvii.
[2] Rev. xxi. 23. Is. xxxiii. 17. Rev. xxi. 4.
[3] Ps. lxxxiv. 1, 2. [4] Ps. xlii. 2. [5] Rom. xv. 6. &c.
[6] 2 Cor. i. 3.
[7] No. xxiv. 17.
[8] 1 Joh. iii. 2.
[9] 2 Cor. iii. 18.
[10] Ps. lxxxiv. 4.
[11] St. Joh. i. 1.

223

INTRODUCTION

TO

THE PROPHET

AMOS.

[a] "He *Who made*, one by one, *the hearts of men*, and *understandeth all their works*, knowing the hardness and contrariousness of the heart of Israel, reasoneth with them not through one Prophet only, but, employing as His ministers many, and those, wondrous men, both admoneth them and foretelleth the things to come, evidencing through the harmony of many the truthfulness of their predictions."

As the contradiction of false teachers gave occasion to S. Paul to speak of himself, so the persecution of the priest of Bethel has brought out such knowledge as we have of the life of Amos, before God called him to be a prophet. *I* he says [b], *was no prophet, neither was I a prophet's son.* He had not received any of the training in those schools of the prophets which had been founded by Samuel, and through which, amid the general apostacy and corruption, both religious knowledge and religious life were maintained in the remnant of Israel. He was a herdman, whether (as this word would naturally mean) [c] a *seeker* or (less obviously) a *shepherd*. He was *among the herdmen of Tekoah; among* them, and, outwardly, as they, in nothing distinguished from them. The sheep which he tended (for he also kept sheep) may have been his own. There is nothing to prove or to disprove it. But say how he was not like the king of Moab, "a sheep-master [d]," as the Jews, following out their principle, that "a prophecy was only bestowed by God on the *rich* and *noble*," wish to make him. Like David, he was following the sheep [e], as their shepherd. But his employment as a *gatherer* (or, more probably, a *cultivator*) *of sycamore fruit*, the rather designates him, as one living by a rural employment for hire. The word, probably, designates the artificial means by which the sycamore fruit was ripened, irritating, scraping, puncturing, wounding it [f]. Amos does not say that these were his food, but that one of his employments was to do a gardener's office in maturing them. A sort of gardener then he was, and a shepherd among other shepherds. The sheep which he fed were also probably a matter of trade. The breed of sheep and goats, naked, from keeping which his peculiar name of shepherd, *noked*, was derived, is still known by the same name in Arabia; a race, small, thin, short-legged, ugly, and stunted. It furnished a proverb, [g] "else than a naked;" yet the wool of the sheep was accounted the very best. The goats were found especially in Bahrein. Among the Arabs also, the shepherd of these sheep was known by a name derived from them. They were called "nakad;" their shepherd "nokkad [h]."

The prophet's birthplace, Tekoah, was a town which, in the time of Josephus and of S. Jerome, had dwindled into a "village [i]."

[a] Theod. [b] vii. 14. [c] נֹקֵד being used always of the "ox" or "herd" in contrast with the "flocks" of sheep or goats, and the name being derived from "sloughing."

[d] The term נֹקֵד is used of the king of Moab 2 K. iii. 4.

[e] vii. 15. *He took me* מֵאַחַר הַצֹּאן. [f] See *ch. Joel* ii. 29.

[g] *ἀγράμμα*. LXX. *vulliosus*, S. Jer. See Theophr. iv. 3. Diosscor. L. 1. Plin. xiii. 7. in Bochart ii. 38. p. 244. The Hebrew word בֹּלֶס from בָּלַס "a fig" or sycamore in Arab. and Æthio. signifies only "ripe." Bochart ii. 38. p. 244. Gesenius.

[h] See Arabic authorities in Bochart i. 1. c. 34. p. 443, 2. and Freytag Lexicon. [i] Josephus Vit. § 16.

223

224

224 INTRODUCTION TO

"a little village!" on a high hill, twelve miles from Jerusalem, "which," S. Jerome adds, "we see daily." "It lay," S. Jerome says [a], "six miles southward from holy Bethlehem where the Saviour of the world was born, and beyond it is no village save some rude huts and movable tents. Such is the wide waste of the desert which stretcheth to the Red Sea, and the bounds of the Persians, Ethiopians, and Indians. And no grain whatever being grown upon this dry and sandy soil, it is all full of shepherds, in order, by the multitude of the flocks, to make amends for the barrenness of the land." From Tekoah Joab brought the wise woman [b] to intercede for Absalom; Rehoboam built it [c]; i. e. whereas it had been before (what it afterward again became) a village, and so was not mentioned in the book of Joshua, he made it a fortified town toward his South-Eastern border. The neighboring wilderness was called after it [d]. Besides its sycamores, its oil was the best in Judah [e]. War and desolation have extirpated both from this as well as from other parts of Palestine [f]. Its present remains are Christian, "*ruins* of 4 or 5 acres." It, as well as so many other places near the Dead Sea, is identified by the old name, slightly varied in pronunciation, Thekh'a, as also by its distance from Jerusalem [g]. In the sixth century we hear of a chapel in memory of the holy Amos at Tekoa [h], where the separated monks of the lesser laura of S. Saba communicated on the Lord's day. The wide prospect from Tekoa embraced both the dead and the living, God's mercies and His judgments. To the South-East "the view is bounded only by the level *mountains* of Moab, with frequent bursts of the Dead Sea, seen through openings among the rugged and desolate mountains which intervene." On the North, the Mount of Olives is visible, at that time dear to sight, as overhanging the place, which God had *chosen to place His Name there*. Tekoah, however, although the birthplace, was not the abode of the prophet. He was *among the herdsmen from Tekoah* [i], their employment, as shepherds, leading them away *from Tekoah*. In the wilds of the desert while he was following his sheep, God saw him and revealed Himself to him, as he had to Jacob and to Moses, and said to him, *Go prophesy unto My people Israel*. And as the Apostle left their nets and their father, and Matthew the receipt of custom, and followed Jesus, so Amos left his sheep and his cultivation of sycamores, and appeared *suddenly* in his shepherd's dress at the *royal* but idolatrous sanctuary, the temple of the state, to denounce the idolatry sanctioned by the state, to foretell the extinction of the Royal family, and the captivity of the people. This, like Hosea, he had to do in the reign of the nightest of the sovereign of Israel, in the midst of her unclouded prosperity. Bethel was but twelve miles Northward from Jerusalem [j], as Tekoah was twelve miles toward the South-East. Six or seven hours would suffice to transport the shepherd from his sheep and the wilderness to that fountain of Israel's corruption, the high places of Bethel, and to confront the inspired peasant with the priests and the prophets of the state-idolatry. There doubtless he said [k], *the sanctuaries of Israel shall be laid waste*; and there, like the former man *of God*, while standing over against the altar, he renewed the prophecy against it, and prophesied that in its destruction it should involve its idolatrous worshipers [l]. Yet although he did deliver a part of his prophecy at Bethel, still, like his great predecessor Elijah and Elisha, doubtless he did not confine his ministry there. His summons to the luxurious ladies of Samaria, whose expenses were supported by the oppressions of the poor [m], was questionless delivered in Samaria itself. The call to the heathen to look down into Samaria from the heights which girt in the valley out of which it rose [n], thence to behold its din and its oppressions, to listen to the sound of its revelries and the wailings of its oppressed, and so to judge between God and His people, would also be most effectively given within Samaria. The consciences of the guilty inhabitants to whom he preached, would people the heights around them, their wall of safety, as they deemed, between them and the world, with heathen witnesses of their sin, and heathen avengers. The Prophet could only know by inspiration the coming destruction of the house of Jeroboam and the captivity of Israel. The sins which he rebuked, he probably knew from being among them. As S. Paul's *spirit was stirred* in him at Athens, when *he saw the city wholly given to idolatry* [o], so that of Amos must have been stirred in its depths by that grievous contrast of luxury and penury side by side, which he describes in such vividness of detail. The sins which he rebukes are those of the outward prosperity especially of a capital, the extreme luxury [p], revelries [q], debauchery [r], of the rich, who sup-

[a] 1 B. Jer. on *Jeremi.* vi. 1.
[b] Prov. xxi. *Amos.*
[c] 2 Chr. xi. 6.
[d] 2 C. xx. 20. 1 Maccc. ix. 33.
[e] Menachot viii. 3. in Reland p. 1029.
[f] See Keith land of *Israel* c. 3. § 5. Stanley Palestine p. 130. Robinson i. 505.
[g] Robinson i. 491. [h] Müller Kritik. xv. p. 620.

[i] Vita S. Sabæ in Cotelerius. Eccl. Græc. Mon. iii. p. 270.
[j] Hob. iii. [k] מִקְדָּשִׁים.
[l] vii. 13. [m] Ezech. xxiii. v. [n] vii. 9.
[o] Act. xvii. 16. [p] iv. 1. [q] See on iii. 9.
[r] Act. xvii. 16.
[s] ii. 12, 13, iv. 1. v. 11. vi. 4-6.
[t] ii. 8. iii. 9.

[u] iii. 7.

225

ported their own reckless expenditure by oppression of the poor[1], extortion[2], hard bargaining with their necessities[3], perversion of justice[4], with bribing[5], false measures[6], a grinding, hard-fisted, and probably usurious sale of corn[7]. In grappling with sin, Amos deals more with the details and circumstances of it than Hosea. Hosea touches the centre of the offence; Amos shows the hideousness of it in the details into which it branches out. As he is everywhere graphic, so here he points out the events of daily life in which the sin showed itself, as the vile price or, it may be, the article of luxury, *the pair of sandals*[8], for which the poor was sold, or *the refuse of wheat* (he invents the word) which they sold, at high prices and with short measure to the poor[9].

According to the title which Amos prefixes to his prophecy, his office fell within the 25 years, during which Uzziah and Jeroboam II. were contemporary, B.C. 809-784. This falls in with the opinion already expressed[10], that the bloodshed mentioned by Hosea in the list of their sins, was rather blood shed politically in their revolutions after the death of Jeroboam II., than individual murder. For Amos, while upbraiding Israel with the sins incidental to political prosperity and wealth, (such as was the time of Jeroboam II.) does not mention bloodshed.

It has been thought that the mention of the earthquake, two years before which Amos began his prophecy, furnishes us with a more definite date.[11] That earthquake must have been a terrible visitation, since it was remembered after the captivity, two centuries and a half afterward. *Yet shall fire*, says Zechariah[12], as of a thing which his hearers well knew by report, *as ye fled before the earthquake in the days of Uzziah king of Judah*. Josephus connects the earthquake with Uzziah's act of pride in offering the incense, for which God smote him with leprosy. He relates it as a fact. "[13] Meanwhile a great earthquake shook the ground, and, the temple parting, a bright ray of the sun shone forth, and fell upon the king's face, so that forthwith the leprosy came over him. And before the city, at the place called Eroge, the Western half of the hill was broken off and rolled half a mile to the mountain Eastward, and there stayed, blocking up the ways and the king's gardens." This account of Josephus, however, is altogether unhistorical. Not to argue from the improbability, that such an event as the rending of the temple itself should not have been mentioned, Josephus has confused Zechariah's description of an event yet future with the past earthquake under Uzziah. Nor can the date be reconciled with the history. For when Uzziah was stricken with leprosy[1], *Jotham, his son, was over the king's house, judging the people of the land*. But Jotham was only twenty-five years at his father's death, when he himself *began to reign*[2]. And Uzziah survived Jeroboam 26 years. Jotham then, who judged for his father after his leprosy, was not born when Jeroboam died. Uzziah then must have been stricken with leprosy some years after Jeroboam's death; and consequently, after the earthquake also, since Amos, who prophesied in the days of Jeroboam, prophesied *two years before the earthquake*.

An ancient Hebrew interpretation[3] of the prophecy of Isaiah[4], *within threescore and five years shall Ephraim be broken that it be no more a people*, assumed that Isaiah was foretelling the commencement of the captivity under Tiglath-Pileser or Sargon, and since the period of Isaiah's own prophecy to that captivity was not 65 years, supposed that Isaiah counted from a prophecy of Amos[5], *Israel shall surely be led captive out of his own land*. This prophecy of Amos they placed in the 25th year of Uzziah. Then his remaining 27 years, Jotham's 16, Ahaz 16, and the six first of Hezekiah would have made up the 65. This calculation was not necessarily connected with the error as to the supposed connection of the earthquake and the leprosy of Uzziah. But it is plain from the words of Isaiah, *in yet* [6] *threescore and five years*, that he is dating from the time when he uttered the prophecy; and so the prophecy relates, not to the imperfect captivity which ended the *kingdom of Israel*, but to that more complete deportation under Esarhaddon[7], when the ten tribes ceased to be *any more a people* (Ahaz 14, Hezekiah 29, Manasseh 22, in all 65). Neither then does this fix the date of Amos.

Nor does the comparison, which Amos bids Israel make between his own borders, and those of Calneh, Hamath and Gath, determine the date of the prophecy. Since Uzziah broke down the walls of Gath[8], and Hamath was recovered by Jeroboam II. to Israel[9], it is probable that the point of comparison lay between the present disasters of these nations, and those with which Amos threatened Israel, and which the rich men of Israel practically did not believe. For it follows[10], *ye that put far away the evil day*. It is probable then that Calne (the very ancient city[11] which subsequently became Ctesiphon,) on the other side of the Euphrates, had lately

[1] Ib. 7, 8. iii. 9. iv. 1, v. 11, vi. 3. viii. 4-6. [2] iii. 10.
[3] iii. 9. [4] ii. 7, v. 7, 12. [5] ii. 6, v. 12.
[6] Ib. v. 11. [7] Ib. 5. viii. 6. [8] viii. 6.
[9] See Introd. to Mich. p. 55.
[10] xiv. 1. [11] Amos i. 10.
[12] C. xxvi. 21. [13] Ib. xxviii. 1.

[1] 2 Kgs xv. 5. [2] Ib. 33. [3] In Eusch. ib. Jer. ad loc. found also in Rashi, Aben Ezra, Abarbanel. [4] vii. 17. [5] vii. 11. [6] בעוד
[7] Ezr. iv. 2. 2 Chr. xxxiii. 11. 2 Kgs xvii. 24. [8] 2 Kgs xiv. 28.
[9] 2 Chr. xxvi. 6. [10] Amos vi. 3. [11] Gen. x. 10.

suffered from Assyria, as Gath and Hamath from Judah and Israel. But we know none of these dates. Isaiah speaks of the Assyrian as boasting that *Calno* was as *Carchemish*[1], *Hamath as Arpad, Samaria as Damascus*. But this relates to times long subsequent, when Hamath, Damascus, and Samaria, had fallen into the hands of Assyria. Our present knowledge of Assyrian history gives us no clue to the event, which was well known to those to whom Amos spoke.

Although, however, the precise time of the prophetic office of Amos cannot thus be fixed, it must have fallen within the reign of Jeroboam, to whom Amaziah, the priest of Bethel, accused him[2]. For this whole prophecy implies that Israel was in a state of prosperity, ease, and security, whereas it fell into a state of anarchy immediately upon Jeroboam's death. The mention of *the entering in of Hamath*[3] as belonging to Israel implies that this prophecy was after Jeroboam had recovered it to Israel[4]; and the ease, pride, luxury, which he upbraids, evince that the foreign oppressions[5] had for some time ceased. This agrees with the title of the prophecy, but does not limit it further. Since he prophesied while Uzziah and Jeroboam II. reigned together, his prophetic office must have fallen between B.C. 809 and B.C. 784, in the last 25 years of the reign of Jeroboam II. His office, then, began probably after that of Hosea, and closed long before its close. He is, in a manner them, both later and earlier than Hosea, later than the earliest period of Hosea's prophetic office, and long earlier than the latest.

Within this period, there is nothing to limit the office of Amos to a very short time. The message of Amaziah, the priest of Bethel, implies that Amos' words of woe had shaken Israel through and through. '*Amos hath conspired against thee in the midst of the house of Israel; the land is not able to bear all his words*. It may be that God sent him to the midst of some great festival at Bethel, as, at Jeroboam's dedication-feast. He sent the prophet who afterward disclosed Him, to foretell the desecration of the Altar, which Jeroboam was consecrating, in God's Name, against God. In this case, Amos might, at once, like Elijah, have been confronted with a great concourse of the idol-worshippers. Yet the words of Amaziah seem, in their obvious meaning, to imply that Amos had had a more pervading influence than would be produced by the delivery of God's message in one place. He says of *the land*, i. e. of all the ten tribes generally, it is *not able to bear all his words*. The accusation also of a *conspiracy* probably implies, that some had not been shaken only, but had been converted by the words of Amos, and were known by their adherence to him and his belief.

Amos seems also to speak of the prohibition to God's prophets to prophesy, as something habitual, beyond his one opposition of Amaziah, which he rebuked on the spot. *I raised up of your sons for prophets; but ye commanded the prophets, saying, Prophesy not*[6]. Nor, strictly speaking, was Amos a son of Ephraim. The series of images in the 3d chapter seem to be an answer to an objection, why did he prophesy among them? People, he would say, were not, in the things of nature, surprised that the effect followed the cause. God's command was the cause; his prophesying, the effect[7]. Then *they put away from them the evil day*[8], forgetting future evil in present luxury; or they professed that God was with them; "the LORD, the God of hosts, shall be with you, *as ye have spoken*[9]," or trusting in their half-service of God and His imagined Presence among them, they jeered at Amos's prophecies of ill, and professed to desire the Day of the Lord, with which he threatened them; they said that evil should not reach them; *Woe unto you that desire the Day of the Lord! to what end is it to you*[10]? *All the sinners of My people shall die by the sword, which say, the evil shall not overtake nor prevent us*[11]. They shewed also in deed that they hated those who publicly reproved them[12]; and Amos, like Hosea, declares that they are hardened, so that wisdom itself must leave them to themselves[13]. All this implies a continual intercourse between the prophet and the people, so that his office was not discharged in a few sermons, so to say, or inspired declarations of God's purpose, but must have been that of a Pastor among them during a course of years. His present book, like Hosea's, is a summary of his prophecies.

That book, as he himself subsequently gathered into one his prophetic teaching, is one well-ordered whole. He himself, in the title, states that it had been spoken before it was written. For in that he says, these are *the words* which in prophetic vision he saw, *two years before the earthquake*, this portion of his prophecies must have preceded his writings by those two years at least. That terrible earthquake was probably the occasion of his collecting those prophecies. But that earthquake doubtless was no mere note of time. Had he intended a date only, he would probably have named, as other prophets do, the year of the king of Judah. He himself mentions earthquakes[1], as one of the warnings of God's displeasure. This more destructive earthquake was probably the first great token of God's displeasure during the

[1] Is. x. 9. [2] vii. 10, 11. [3] vii. 14.
[4] 2 Kgs xiv. 25. [5] Ib. 26. [6] vii. 15.
[7] v. 12. [8] Ib. 10. [9] v. 10. [10] v. 13.
[11] Ib. 14. [12] Ib. 15. [13] v. 16.

prosperous reign of Jeroboam II., the first herald of those heavier judgments which Amos had predicted, and which broke upon *Israel*, wave after wave, until the last carried him away captive. For two years, Israel had been forewarned; now *the beginning of sorrows*[a] had set in.

Amos, at the beginning of his book, (as has been already noticed) joins on his book with the book of the prophet Joel. Joel had foretold, as instances of God's judgments on sin, how He would recompense the wrongs, which Tyre, Zidon, Philistia and Edom had done to Judah, and that He would make Egypt desolate. Amos, omitting Egypt, adds Damascus, Ammon and Moab, and Judah itself. It may be, that he selects seven nations in all, as a sort of whole (as that number is so often used), or that he includes all the special enemies of the Theocracy, the nations who hated Israel and Judah, *because* they were the people of God, and God's people itself, as far as it too was alienated from its God. Certainly, the sins denounced are sins against the Theocracy or government of God[b]. It may be, that Amos would exhibit to them the truth, that *God is no respecter of persons;* that He, the *Judge* of the whole earth, punishes every sinful nation; and that he would, by this declaration of God's judgments, prepare them for the truth, from which sinful man so shrinks;—that God punishes most, where He had most shewn His light and love[c]. The thunder-cloud of God's judgments, having passed over all the nations round about, Syria and Philistia, Tyre, Edom, Ammon, Moab, and even discharged the fire from heaven on Judah and Jerusalem, settles at last on Israel. The summary which closes this circle of judgments on Israel, is fuller in regard to *their* sins, since they were the chief objects of his mission. In that summary he gathers in one the sins with which he elsewhere upbraids them, and sets before them their ingratitude and their endeavors to extinguish the light which God gave them.

Our chapters follow a natural division, in that each, like those of Hosea, ends in woe. The 3d, 4th, and 5th are distinguished by the three-fold summons, *Hear ye this word.* In each, he sets before them some of their sins, and in each pronounces God's sentence upon them. *Therefore thus saith the Lord God; Therefore thus will I do unto thee, O Israel; Therefore the Lord, the God of hosts, the Lord, saith thus*[d]. On this follows a two-fold woe, *Woe unto you that desire? Woe to them that are at ease*[e]; both which sections alike end in renewed sentences of God's judgment; the first, of the final captivity of Israel *beyond Damascus;* the second, of their nearer afflictions through the first invasion of Tiglath-pileser[f]. In the 7th chapter he begins a series of visions. In the two first, God forgives, at the intercession of the prophet[g]. The 3d vision God interprets, that He would forgive no more[h]. On this followed the prohibition from Amaziah to prophesy, and God's sentence against him. In the 8th chapter, Amos resumes (as though nothing had intervened), the series of visions, upon which Amaziah had broken in. He resumes them exactly where he had been stopped. Amaziah broke in, when he declared that God would not pass by the house of Israel *any more*, but would desolate the idol-sanctuaries of Israel and bring a sword against the house of Jeroboam. The vision in which Amos resumes, renews the words[i] *I will not again pass by them any more*, and foretells that the songs of the idol-temple should be turned into howlings. The last chapter he heads with a vision, that not only should the idol-altar and temple be destroyed, but that it should be the destruction of its worshipers[k]. Each of these visions Amos makes a theme which he expands, both ending in woe; the first, with the utter destruction of the idolaters of Israel[l]; the 2d, with that of the sinful *kingdom of Israel*[m]. With this he unites the promise to the *house* of Israel, that, *sifted* as they should be *among the nations, not one grain should fall to the earth*[n]. To this he, like Hosea, adds a closing promise, the first in his whole book, that God would raise the fallen tabernacle of David, convert the heathen, and therewith restore the captivity of Israel, amid promises which had already, in Joel, symbolized spiritual blessings[l].

Amos, like Hosea, was a prophet for Israel. After the 2d chapter in which he includes Judah in the circle of God's visitation, because he had *despised the law of the Lord*[a], Amos only notices him incidentally. He there foretells that Jerusalem should (as it was) be burned with fire. Judah also must be included in the words, "against the *whole* family which God brought up out of the land of Egypt," and woe is pronounced against those who are at ease in *Zion*[b]. Else, *Israel, the house of Israel, the virgin of Israel, the sanctuaries of Israel, Jacob, the house of Jacob*, and (in the same sense) *the high places of Isaac, the house of Isaac; the house of Joseph, the remnant of Joseph, the affliction of Joseph, the mountain*, or *the mountains of Samaria, Samaria* itself, *Bethel*[c], occur interchangeably as the object of his prophecy. Amaziah's

[a] B. Meit. xxiv. 8.
[b] See below in the Commentary.
[c] iii. 2.
[d] v. 16.
[e] iii. 11. iv. 10. v. 16, as before, ii. 14.
[f] v. 1.
[g] See on vi. 14.
[h] vii. 2, 5.
[i] Th. 2.
[k] viii. 2.
[l] Th. 9.
[m] Th. 10.
[n] ix. 1.
[o] vii. 14.
[p] ix. 6.
[a] Th. 5.
[b] vi. 1.
[c] iii. 1.
[d] v. 1, 2.
[e] iii. 9, 12, 13, 14. iv. 1, 4, 5, 10. v. 1, 4, 6, 12, 16. vi. 1, 4, 6, 14. vii. 2, 5, 8, 9, 16, 17. viii. 3, 14. ix. 7, 8, 9.

taunt, that his words, as being directed against Israel and Bethel, would be acceptable in the kingdom of Judah, implies the same; and Amos himself declares that this was his commission, *go, prophesy unto My people Israel.* In speaking of the idolatry of Beersheba, he uses the word, *pass not over to Beersheba*[a], adding the idolatries of Judah to their own. The word, *pass not over*, could only be used by one prophesying in Israel. It must have been then the more impressive to the faithful in Israel, that he closed his prophecy by the promise, not to them primarily, but to the house of David, and to Israel through its restoration. Amos, like Hosea, foretells the utter destruction of *the kingdom* of Israel, even while pronouncing that God would not utterly destroy *the house of Jacob*[b], but would save the elect in it.

The opposition of Amaziah stands out, as one signal instance of the manifold cry, *Prophesy not*, with which men sought to drown the Voice of God. Jeroboam left the complaint unheeded. His great victories had been foretold to him by the Prophet Jonah; and he would *not* interfere with the Prophet of God, although he predicted, not as Amaziah distorted his words, that *Jeroboam* should *die* by the *sword*, but that *the house of Jeroboam*[c] should so perish. But his book is all comprised within the reign of Jeroboam and the kingdom of Israel. He was called by God to be a prophet there; nor is there any, the slightest, trace of his having exercised his office in Judah, or having retired thither in life.

A somewhat late tradition places Amos among the many prophets, whom, our Lord says, His people slew. The tradition bore, "that after he had been often beaten (the writer uses the same word[d] which occurs in Heb. xi. 35) by Amaziah the priest of Bethel, the son of that priest, Osee, broke his temples with a stake. He was carried half dead to his own land, and, after some days, died of the wound, and was buried with his fathers." But the anonymous Greek writer who relates it, (although it is in itself probable) has not, in other cases, trustworthy information, and S. Jerome and S. Cyril of Alexandria knew nothing of it. S. Jerome[e] relates only that the tomb of Amos was still shewn at Tekoa, his birthplace.

The influence of the shepherd-life of Amos appears most in the sublimest part of his prophecy, his descriptions of the mighty workings of Almighty God[f]. With those awful and sudden changes in nature, whereby what to the idolaters was an object of worship, was suddenly overcast, and *the day made dark with night*, his shepherd-life had made him familiar. The starry heavens had often witnessed the silent intercourse of his soul with God. In the calf, the idolaters of Ephraim worshiped "nature." Amos then delights in exhibiting to them *his* God, Whom they too believed that they worshiped, as the Creator of "nature," wielding and changing it at His Will. All nature too should be obedient to its Maker in the punishment of the ungodly[g], nor should any thing hide from Him[h]. The shepherd-life would also make the Prophet familiar with the perils from wild beasts which we know of as facts in David's youth. The images drawn from them were probably reminiscences of what he had seen or met with[i]. But Amos lived, a shepherd in a barren and for the most part treeless wild, not as a husbandman. His was not a country of corn, nor of cedars and oaks; so that images from stately trees[k], a heavy-laden wain[l], or the sifting of corn[m], were not the direct results of his life amid sights of nature. The diseases of corn, locusts, drought, which, the Prophet says, God had sent among them, were inflictions which would be felt in the corn-countries of Israel, rather than in the wilderness of Tekoah. The insensibility for which he upbraids Israel was, of course, their hardness of heart amid their own sufferings[n]; the judgments, with which he threatens them in God's Name[o], can have no bearing on his shepherd-life in his own land.

Even S. Jerome, while laying down a true principle, inadvertently gives as an instance of the images resulting from that shepherd-life, the opening words of his book, which are in part words of the Prophet Joel. "It is natural," he says, "that all who exercise an art, should speak in terms of their art, and that each should bring likenesses from that wherein he hath spent his life.—Why say this? In order to shew, that Amos the Prophet too, who was a shepherd among shepherds, and that, not in cultivated places, or amid vineyards, or woods, or green meadows, but in the wide waste of the desert, where were witnessed the fierceness of lions and the destruction of cattle, used the language of his art, and called the awful and terrible Voice of the Lord, the roaring of lions, and compared the overthrow of the cities of Israel to the lonely places of shepherds or the droughts of mountains."

The truth may be, that the religious life of Amos, amid scenes of nature, accustomed him, as well as David, to express his thoughts in words taken from the great picture-book of nature, which, as being also written by the Hand of God, so wonderfully expresses the things of God. When his Prophet's life

[a] v. 5.
[b] Vegnesius, Antiq. de vit. Proph. ap. S. Epiph. ii. 140.
[c] Ib. 8-10.
[d] vii. 9.
[e] Ib. loc. Hebr. T. iii. 206. ed. Vall.
[f] iv. 13. v. 8. ix. 5, 6.
[g] iii. 4, 5, 12. v. 19.
[h] ix. 2.
[i] viii. 8.
[k] ii. 9.
[l] iv. 7-9.
[m] ix. 2, 3, 5.
[n] iii. 10.
[o] viii. 1-3.

228

229

brought him among other scenes of cultivated nature, his soul, so practised in reading the relations of the physical to the moral world, took the language of his parables alike from what he *saw*, or from what he remembered. He was what we should call "a child of nature," endued with power and wisdom by his God. Still more mistaken has it been, to attribute to the Prophet any inferiority even of outward style, in consequence of his shepherd-life. Even a heathen has said, "words readily follow thought;" much more, when thoughts and words are poured into the soul together by God the Holy Ghost. On the contrary, scarcely any Prophet is more glowing in his style, or combines more wonderfully the natural and moral world, the Omnipotence and Omniscience of God[1]. Visions, if related, are most effectively related in prose. Their efficacy depends, in part, on their simplicity. Their meaning might be overlaid and hidden by ornament of words. Thus much of the book of Amos, then, is naturally in prose. The poetry, so to speak, of the visions of Amos or of Zechariah is in the thoughts, not in the words. Amos has also chosen the form of prose for his upbraidings of the wealthy sinners of Israel. Yet, in the midst of this, what more poetic than the summons to the heathen enemies of Israel, to people the heights about Samaria, and behold its sins[2]? What more graphic than that picture of utter despair which dared not name the Name of God[3]? What bolder than the summons to Israel to come, if they willed, at once to sin and to atone for their sin[4]? What more striking in power than the sudden turn[5], "You only have I known: *therefore* I will punish you for all your iniquities? or the sudden summons[6], "because I will do *this* unto thee," (the silence, what the *this* is, is more thrilling than words) "prepare to meet thy God, O Israel?" Or what more pathetic than the close of the picture of the luxurious rich, when, having said, how they heaped luxuries one on another, he ends with what they did not do[7]; they *are not grieved for the afflictions of Joseph*?

S. Augustine selects Amos, as an instance of unadorned eloquence. Having given instances from S. Paul, he says[8], "These things, when they are taught by professors, are accounted great, bought at a great price, sold amid great boasting. I fear these discussions of mine may savor of the like boasting. But I have to do with men of a spurious learning, who think scarcely of our writers, not because they have not, but because they make no account of the eloquence which those prize too highly.—

"I see then I must say something of the eloquence of the prophets. And this I will do, chiefly out of the book of that prophet, who says that he was a shepherd or a cowherd, and was taken thence by God and sent to prophesy to His people.

"When then this peasant, or peasant-prophet, reproved the ungodly, proud, luxurious, and therefore most careless of brotherly love, he cries aloud, *Woe to them that are at ease in Zion, &c.* Would they who, as being learned and eloquent, despise our prophets as unlearned and ignorant of elocution, had they had aught of this sort to say, or had they to speak against such, would they, as many of them as would fain not be senseless, wish to speak otherwise? For what would any sober ear desire more than is there said? First, the inveighing itself, with what a crash is it hurled as it were, to awaken their stupefied senses!"

Then, having analysed those verses, he says, "How beautiful this is, and how it affects those who, reading, understand, there is no use in saying to one who does not himself feel it. More illustrations of the rules of rhetoric may be found in this one place, which I have selected. But a good hearer will not be so much instructed by a diligent discussion of them, as he will be kindled by their glowing reading. For these things were not composed by human industry, but were poured forth in eloquent wisdom from the Divine mind, wisdom not aiming at eloquence, but eloquence not departing from wisdom." "For if, as some most eloquent and acute men could see and tell, those things which are learned as by an art of rhetoric, would not be observed and noted and reduced to this system, unless they were first found in the genius of orators, what wonder if they be found in those also, whom *He* sends, Who creates genius? Wherefore we may well confess that our canonical writers and teachers are not wise only but eloquent, with that eloquence which becomes their character."

S. Jerome, in applying to Amos words which S. Paul spake of himself[9], *rude in speech but not in knowledge*, doubtless was thinking mostly of the latter words; for he adds, "For the same Spirit Who spake through all the Prophets, spake in him." Bp. Lowth says happily[10], "Jerome calls Amos, *rude in speech but not in knowledge*, implying of him what Paul modestly professed as to himself, on whose authority many have spoken of this Prophet, as though he were altogether rude, inelegant, unadorned. For otherwise! Let any fair judge read his writings, thinking not who wrote them, but what he wrote, he will think that our shepherd was no wise behind the very *choicest* Prophets; in the loftiness of his thoughts and the mag-

[1] Ps. 13. [2] Ill. 2. [3] Ps. 52. [4] v. 4. [5] Ill. 2.
[6] Ps. 52. [7] v. 6. [8] *De doctr. Christ.* iv. 7. c. 12-21.
[9] 2 Cor. xi. 6. [10] *De S. Poesi Hebr. Prael.* xxi.

nificence of his spirit, nearly equal to the highest, and in the splendor of his diction and the elegance of the composition scarcely inferior to any. For the same Divine Spirit moved by His Inspiration Isaiah and Daniel in the court, David and Amos by the sheepfold; ever choosing fitting interpreters of His Will and sometimes perfecting praise out of the mouth of babes. Of some He seeth the eloquence; others He maketh eloquent."

It has indeed been noticed that in regularity of structure he has an elegance peculiar to himself. The strophaic form, into which he has cast the heavy prophecies of the two first chapters adds much to their solemnity; the recurring "burden" of the fourth[1], *Yet have ye not returned unto Me, saith the Lord*, gives it a deep pathos of its own. Indeed no other prophet has bound his prophecies into one, with so much care as to their outward form, as this inspired shepherd. Amos (to use human terms) was not so much the poet as the sacred orator. One of those energetic turns which have been already instanced, would suffice to stamp the human orator. Far more, they have shaken through and through souls steeped in sin from the Prophet's time until now. It has been said of human eloquence, "he lightened, thundered, he commingled Greece." The shepherd has shaken not one country, but the world; not by a passing earthquake, but by the awe of God which, with electric force, streamed through his words.

Some variation of dialect, or some influence of his shepherd-life on his pronunciation, has been imagined in Amos. But it relates to five words only. In three, his orthography differs by a single letter from that found elsewhere in Hebrew. In two cases, the variation consists in the use of a different sibilant[2]; the Sî in the use of a weaker guttural[3],

[1] v. 6, 8, 9, 10, 11.
[2] מִשְׁמַכּוֹ for what would elsewhere be מִסְּמִכָּה v. 10. (the actual form does not occur elsewhere). מִשְּׁעָרָיו for מִסְּעָרָיו vi. 10.
[3] מְהֹאֵל for מִתֹּקֶף vi. 8. The use of the common word מְהֹאֵל, from מָתֹק and אוֹרוֹת probably from מוּל i. q. עוּל, are instances of the like change within the language itself, from the earliest times. Isaiah probably uses אֵם (xix. 10) for עֵנָב (Job xxx. 20). נָאֵל for נָגֵל is used by Isaiah (lix. 3, lxiii. 1.) Zephaniah (iii. 7) and Jeremiah (Lam. iv. 16) as well as after the captivity by Malachi (i. 7, 12) Ezra (ii. 62) Nehemiah (vii. 64).
[4] יִשְׁרוֹת for יִרְעוֹת, Am. vii. 9, 16. The verb, יִרְעוּ from which יִרְעוֹת is formed, occurs twice only out of the Pentateuch (Jud. xvi. 25, Ex. xxiii. 26). The form which Amos and Jeremiah (xxxiii. 26) use, (see also Ps. cv. 9) is from the verb, as it was subsequently written, יִרְעוּ.

Besides these, he uses a softer sound of the name Isaac[1], which also occurs in Jeremiah and a Psalm; and in another word, he, in common with two Psalms, employs a root with a guttural[2], instead of that common in Hebrew which has a strong sibilant. In four of these cases, Amos uses the softer form; in the 5th, we only know that the two sibilants were pronounced differently once, but cannot guess what the distinction was. The two sibilants are interchanged in several Hebrew words, and on no rule, that we can discover[3]. In another of the sibilants, the change made by Amos is just the reverse of that of the Ephraimites who had only the pronunciation of s for sh; "sibboleth" for "shibboleth." But the Ephraimites could not pronounce the sh at all; the variation in Amos is limited to a single word. The like variations to these instances in Amos are also found in other words in the Bible. On the whole, we may suspect the existence of a softer pronunciation in the South of Judea, where Amos lived; but the only safe inference is, the extreme care with which the words have been handed down to us, just as the Prophet spoke and wrote them.

It has been noticed already that Amos and Hosea together show, that all the Mosaic festivals and sacrifices, priests, prophets, a temple, were retained in Israel, only distorted to calf-worship[4]. Even the third-year's tithes they had not ventured to get rid of[5]. Amos supplies some yet more minute traits of ritual; that they had the same rules in regard to leaven[6]; that their altar too had horns (as prescribed in the law), on which the blood of the sacrifices was to be sprinkled[7], they had the silas-bowls[8] whence the blood of the victim was sprinkled[9], such as the priests of the congregation offered in the time of Moses[10], and their rich men, at times at least, plundered to drink

[1] מִקְנָה from a root מִקְנֵי i. q. צוּן whence עֵקֶת Ps. lv. 4. מִקְנָה for מִצְנָה Levit. xi.
[2] כִּיּוֹר occurs four times in Job for כִּבְשָׁן, but nowhere else; חִכֵּר (Job xxix. 6) for חָשֵׂךְ; וְחִיָּה for שָׁוָא Hos. iv. 12 for מָרִיר; מָרִים in Mic. iii. 4, Lam. iv. 4 for גָּבַהּ; מִכְבָּר and שְׁבָר passim; מָרִי and שְׁרִירוּת, see in Kings; אֶשֶׁן 2 S. i. 22 and אֶשֶׁן 1 K. xviii. 27, for יוֹכִיר Ex. xxxiii. 21; else מַכְבֵּר Ex. xl. 5, xxv. 22 &c. מִקְטָרָה 1 K. xviii. 27 and מִקְטָרוֹת Job iv. 13, xx. 3; מַקְטֵר and מִקְטָר Is. iii. 17, v. 7.
[1] Instead to Hosea, p. 2. [2] Db. [3] Ev. 4.
[4] iii. 14. See Ex. xxvii. 2, xxix. 12. Lev. iv. 30.
[5] Ill. 2.
[6] מִזְרָק is only used of such a bowl; and its meaning "a vessel for sprinkling," agrees therewith. Its employment by the rich, which it had once been dissociated to idolatry, is nothing strange; for less, than the use of chalices to adorn the side-boards of rich English, when Dissenters first had their plunder derived to England or Spain. [7] Nu. vii. 13 &c.

230

231

wine from. They had also true Nazarites, raised up among them, as well as true prophets; and they felt the weight of the influence of these Religious against them, since they tried by fraud or violence to make them break their vow [a]. Amos, while upbraiding their rich men for breaking the law between man and man, presupposes that the law of Moses was, in this respect also, acknowledged among them. For in his words, "they turn aside the way of the meek [b]" "they turn aside the poor in the gate [c]," "they take a ransom [d]" (from the rich for their misdeeds), he retains the peculiar term of the Pentateuch; as also in that, "on clothes laid to pledge" they lie down by every altar;" "who make the Ephah small [e]" "Balances of deceit [f]" are the contrary of what are enjoined in the law, "balances of right [g]." In upbraiding them for a special impurity, forbidden in principle by the law [h], he uses the sanction often repeated in the law, "[i] to profane My Holy Name." In the punishments which he mentions, he uses terms in which God threatens those punishments. The two remarkable words, rendered "blasting and mildew [j]" occur only in Deuteronomy, and in Solomon's prayer founded upon it [k], and in Haggai [l] where he is referring to Amos. In the words, "as God overthrew Sodom and Gomorrah," the peculiar term and form of Deuteronomy, as well as the threat, are retained. The threat, "Ye have built houses of hewn stone, and ye shall not dwell therein; ye have planted pleasant vineyards, but ye shall not drink the wine thereof;" but blends and enlarges those in Deuteronomy [m]. The remarkable term describing their unrepentance is taken from the same [n]. So also the image of "gall and wormwood [o]," two bitter plants, into which they turned judgment and righteousness. There are other verbal reminiscences of the Pentateuch, interwoven with the words of Amos, which presuppose that it was in the memory of both the Prophet and his hearers in Israel [p]. Indeed, after that long slavery of four hundred years in Egypt, the traditions of the spot, hallowed by God's intercourse with the Patriarchs, probably even their relations to "Edom "their brother," must have been lost. The book of Genesis did not embody popular existing traditions of this sort, but must have revived them. The idolatry of Beersheba [q], as well as that of Gilead, alluded to by Hosea, as also Jeroboam's choice of Bethel itself for the calf-worship [r], imply on the part of the idolaters a knowledge and belief of the history, which they must have learned from the Pentateuch. Doubtless it had been a part of Jeroboam's policy to set up, over-against the exclusive claim for the temple at Jerusalem, rival places of traditionary holiness from the mercies of God to their forefathers, much as Mohammed availed himself of the memory of Abraham, to found his claim for an interest in Jerusalem. But these traditions too must have been received by the people not derived from them. They were not brought with them from Egypt. The people, enslaved, degraded, sensualized, idolatry-loving, had no hearts to cherish the memories of the pure religion of their great forefathers, who worshiped the un-imaged Self-existing God.

As Amos employed the language of the Pentateuch and cited the book of Joel, so it seems more probable, that in the burden of his first prophecies, "'I will send a fire upon——and it shall devour the palaces of——" he took the well-known words of Hosea [s], and, by their use, gave an unity to their prophecies, than that Hosea, who uses no language except that of the Pentateuch, should, in the one place where he employs this form, have limited the "burden" of Amos to the one case of Judah. Besides, in Hosea, the words, declaring the destruction of the cities and palaces of Judah, stand in immediate connection with Judah's wrong temper in building them whereas in Amos they are insulated. Beside this, the language of the two prophets does not bear upon each other, except that both have the term "balances of deceit," which was originally formed in contrast with what God had enjoined in the law, "balances of right," and which stands first in the Proverbs of Solomon [t].

Of later prophets, Jeremiah renewed against Damascus the prophecy of Amos in his own words; only, the memory of Hazael having been obliterated perhaps in the destruction under Tiglath-Pileser, Jeremiah

[a] Ii. 12. [b] ii. 7. v. 12. רשׁו See Ex. xxiii. 6. Deut. xvi. 19. xxiv. 17. xxvii. 19.

[c] v. 12. לדחקי כסף. No. xxxv. 31. לא תקחו כפר

[d] ii. 8. על כגדים חבלים. See Ex. xxii. 26, 7.

[e] viii. 5. See Deut. xxv. 14. 15. [f] Am. 15.

[g] v. 7. ii. 6. [h] Deut. xxiii. 1.

[i] v. 7. ii. 7. לחלל את שם קדשׁי

[j] Ii. 17. iv. 9. Deut. xxviii. 22.

[k] 1 K. viii. 37. [l] ii. 17.

[m] v. 11. Deut. xxix. 22. כמהפכת סדם ועמרה

[n] v. 11. Deut. xxviii. 30, 39. לא שבתם עדי. iv. 6, 8, 9, 10. See Deut. iv. 30.

[o] vi. 12, from Deut. xxix. 18. לענה occurs alone, in the same image, Am. v. 7 and ראשׁ in Hos. x. 4. They are used together as an image of the bitter draught of affliction (Jer. ix. 15, xxiii. 15, Lam. iii. 19, and לענה Lam. iii. 15) and of the bitter end of sin, Prov. v. 4. Not elsewhere.

[p] See ii. 9, 10, 11. iii. 2. vi. 1. vii. 16. ix. 8, 12. x. 11.

[q] v. 5.—The above instances are selected from Hengstenberg, Auth. d. Pent. i. 80-94.

[r] i. 4, 7, 10, 12, ii. 4, 5. It is slightly varied in i. 14.

[s] Hos. viii. 14. [t] Hos. xii. 8. [t] Kong.] Am. viii. 5.

[u] Prov. xi. 1. xx. 23.

calls it not after Hazael, but by its own name and that of Benhadad [a]. The words of Amos had once been fulfilled, and its people had been transported to Kir. Probably fugitives had again repeopled it, and Jeremiah intended to point out, that the sentence pronounced through Amos was not yet exhausted. On the like ground probably, when upbraiding Ammon for the like sins and for that for which Amos had denounced woe upon it, he endeavor to displace Israel [b], Jeremiah used the words of Amos, *their king shall go into captivity,—and his princes together* [c]. In like way Haggai upbraids the Jews of his day for their impenitence under God's chastisements, in words varied in no essential from those of Amos [d]. The words of Amos, so repeated to the Jews upon their restoration, sounded, as it were, from the desolate heritage of Israel, *Sin no more, lest a worse thing happen unto thee.*

Other reminiscences of the words of Amos are only a part of the harmony of Scripture [e], the prophets in this way too infinoating their unity with one another, that they use the words, the one of the other.

The might of his teaching at the time, the state-priest Amaziah impressed on Jeroboam. Contemptuous toward Amos himself, Amaziah admitted the truth to Jeroboam. *The land is not able to bear all his words.* Doubtless, as the Jews were mad against S. Stephen, *not being able to resist the wisdom and Spirit by which he spake* [f], so God accompanied with power His servant's words to His people. They had already seen God's words fulfilled against the houses of Jeroboam I., of Baasha, of Ahab. That same doom was now renewed against *the house of Jeroboam*, and with it the prophecy of the dispersion of the ten tribes [g], which Hosea contemporaneously foretold [h]. The two prophets of Israel confirmed one another, but also left themselves no escape. They staked the whole reputation of their prophecy on this definite issue. We know it to have been fulfilled on the house of Jeroboam; yet the house of Jeroboam was firmer than any before or after it. We know of the unwonted captivity of the ten tribes. Had they not been carried captive, prophecy would have come to shame; and such in proportion is its victory. *Each* step was an instalment, a pledge, of what followed. The death of Zechariah, Jeroboam's son, was the first step in the fulfilment of the whole; then probably, in the invasion of Pul against Menahem [i], followed the doom of Amaziah. God is not anxious to vindicate His word. He does not, as to Shebna [j], or Amaziah, or the false prophets Ahab, Zedekiah [k] or Shemaiah [l], or Pashur [m] or other false prophets [n]. At times, as in the case of Hananiah [o], Scripture records the individual fulfilment of God's judgments. Mostly, it passes by unnoticed the execution of God's sentence. The sentence of the criminal, unless reprieved, in itself implies the execution [p]. The fact impressed those who witnessed it; the record of the judgment suffices for us.

Then followed, under Tiglath-pileser, the fulfilment of the prophecy as to Damascus [q], and Gilead [r]. Under Sargon was fulfilled the prophecy on the ten tribes [s]. That on Judah [t] yet waited 133 years, and then was fulfilled by Nebuchadnezzar. A few years later, and he executed God's judgments foretold by Amos on their enemies, Moab, Ammon, Edom, Tyre [u]. [v] Kings of Egypt, Assyria, and the Macedonian Alexander fulfilled in succession the prophecy as to Philistia. So various were the human wills, so multitudinous the events, which were to bring about the simple words of the shepherd-prophet. Amos foretells the events; he does say, why the judgments should come; he does not foretell "when," or "through whom:" but the events themselves he foretells absolutely, and they came. Like Joel, he foretells the conversion of the Heathen and anticipates so far the prophecies of Isaiah, that God would work this through the restoration of the house of David, when fallen. Strange comment on human greatness, that the royal line was not to be employed in the salvation of the world, until it was fallen! The Royal Palace had to become the hut of Nazareth, ere the Redeemer of the world could be born, Whose glory and kingdom were not of this world, Who came, to take from us nothing but our nature, that He might sanctify it, our misery, that He might bear it for us. Yet flesh and blood could not foresee it ere it came, as flesh and blood could not believe it, when He came.

[a] Jer. xlix. 27. [b] Am. i. 15. Jer. xlix. 1.

[c] Am. i. 15. Jer. xlix. 3. Jeremiah retains the idiom מלך בגולה, only adding "his priests," before the words "such his princes." He retains also the characteristic word לגלות Am. i. 14, and for באש והשמה והתעד אש. [d] Am. iv. 9. Hagg. ii. 19.

[e] Such are, the use of the words of Amos v. 18 in Jer. xlvi. 6; the use of the idiom of Amos, *I take up a lamentation* נשא עליהם קינה (v. 1.) three times by Ezekiel, xxvii. 2, xxviii. 12, xxxii. 2; the use of the image, *a brand plucked out of the burning*, Am. iv. 11, Zech. iii. 2. [f] Acts vi. 10. [g] Jr. xl. viii. 6, 8, 11.

[h] Kon. i. 6, 16, 17. [i] 2 Kgs xv. 19.

[j] Is. xxii. 17, 18. [k] Jer. xxix. 20-22. [l] Ib. 32.

[m] Ib. xx. 6. [n] Ib. xxiv. 15. [o] Ib. xxviii. 17.

[p] A recent writer "on the interpretation of Scripture" (Essays and Reviews, p. 330) says, "Amos does give this (Amos viii. 10-17) as one of three instances in proof that "*the failure of prophecy is never admitted in spite of designers and of history.*" Certainly, no Christian thinks that God's word can fail of fulfilment. The remark, if intended as a restriction on one of the many *subjects* of Scripture is unnecessarily matter of history, it has rather to be shown why it should be mentioned, than why it was omitted. [q] i. 5. [r] vi. 14.

[s] x. 27, viii. 6, 8, 17, ix. 6. [t] ii. 4. [u] ii. 9, 11 3. [v] i. 4-6.

233

AMOS.

Before CHRIST cir. 787. — CHAPTER I.

1 *Amos sheweth God's judgment upon Syria,* 6 *upon the Philistines,* 9 *upon Tyrus,* 11 *upon Edom,* 13 *upon Ammon.*

THE words of Amos, [a] who was among the herdmen of [b] Tekoa, which he saw concerning Israel [c] in the days of Uzziah king of Judah, and in the days of [d] Jeroboam the son of Joash king of Israel, two years before the [e] earthquake.

2 And he said, The LORD will [f] roar from Zion, and utter his voice from

[a] ch. 7. 14.
[b] 2 Sam. 14. 2. 2 Chr. 20. 20.
[c] Hos. 1. 1.
[d] ch. 7. 10.
[e] Zech. 14. 5.
[f] Jer. 25. 30. Joel 3. 16.

CHAP. I. ver. 1. *The words of Amos, who was among the herdmen.* "Amos begins by setting forth his own nothingness, and withal the great grace of his Teacher and Instructor, the Holy Spirit, referring all to His glory." He, like David, Peter, Paul, Matthew, was one of *the weak things of the world, whom God chose to confound the mighty.* He was himself a herdman only *among herdmen;* but the words which he spake were not his own. They were words which he saw, not with eyes of flesh, but "with that vision wherewith words can be seen, the seer's vision in the mind." They were *words concerning,* or rather *upon Israel,* heavy words coming upon the heavy transgressions of Israel. The Hebrew word *saw* is not of mere sight, but of a vision given by God. Amos only says that they were his words, in order immediately to add, that they came to him from God, that he himself was but the human organ through which God spake.

The years before the earthquake. This earthquake must plainly have been one of the greatest, since it was vividly in men's memories in the time of Zechariah, and Amos speaks of it as "*the* earthquake." The earthquakes of the East, like that of Lisbon, destroy whole cities. In one, a little before the birth of our Lord, "[a] some ten thousand were buried under the ruined houses." This terrific earthquake (for *as such* Zechariah describes it) was one of the preludes of that displeasure of God, which Amos foretold. A warning of two years, and time for repentance, were given, *before the earthquake* should come, the token and beginning of a further shaking of both kingdoms, unless they should repent. In effect, it was the first flash of the lightning which consumed them.

2. *The Lord will roar.* Amos joins on his prophecy to the end of Joel's, in order at once in its very opening to attest the oneness of their mission, and to prepare men's minds to see, that his own prophecy was an expansion of those words, declaring the nearer and coming judgments of God. Those nearer judgments, however, of which he spake, were but the preludes of the judgments of the Great Day which Joel foretold, and of that last terrible voice of Christ, *the Lion of the tribe of Judah,* of Whom Jacob prophesied; *He couched, He lay down as a lion, and as a young lion; who shall rouse Him up?* [b] God is said to utter *His awful voice from Zion and Jerusalem,* because there He had set His Name, there He was present in His Church. It was, as it were, His own place, which He had hallowed by tokens of His Presence, although *the heaven and the heaven of heavens cannot contain Him.* In the outset of his prophecy, Amos warned Israel, that there, not among themselves in their separated state, God dwelt. Jeremiah, in using these same words toward Judah, speaks not of *Jerusalem,* but of heaven: [c] *The Lord shall roar from on high, and utter His voice from His holy habitation.* The prophecy is to the ten tribes or to the heathen: God speaks out of the Church. He utteredh His Voice out of Jerusalem, as He saith, [d] *Out of Zion shall go forth the law, and the word of the Lord from Jerusalem,* "where was the Temple and the worship of God, to shew that God was not in the cities of Israel, i. e. in Dan and Bethel, where were the golden calves, nor in the royal cities of Samaria and Jezreel, but in the true religion which was then in Zion and Jerusalem."

And the habitations of the shepherds shall mourn. Perhaps, with a feeling for the home which he had loved and left, the Prophet's first thought amid the desolation which he predicts, was toward his own shepherd-haunts. The well-known Mount Carmel [e]

[1] רֹעִים, whence רֹעֶה *seer,* חֹזֶה, חָזוּת, vision.
[a] Jos. Ant. xv. 5. 2.
[b] Jer. xxv. 30.
[c] The mention of the head of Carmel (Is. xxxv. 2) shews that the mount Carmel is meant (see 1 Kgs xviii. 42) not the town Carmel (now Karmul) in the south of Judah, lying around the head and sides of a valley of some width and depth. The whole district of Judah, in which Carmel stood, was called a district was called by its name (1 Sam. xxv. 5, 7, 2 Chr. xxvi. 10), but the hill of Maon is only 300 feet above the plain. Robinson, i. 433.
[d] Is. ii. 3.
[e] Gen. xlix. 5.

234

Before CHRIST cir. 787. — Jerusalem; and the habitations of the shepherds shall mourn, and the top of [a] Carmel shall wither.

3 Thus saith the LORD; For three transgressions of [b] Damascus, || and for four, I will not turn away

[a] 1 Sam. 25. 2. Is. 33. 9.
[b] Is. 8. 4. & 17. 1. Jer. 49. 23. Zech. 9. 1.
|| Or, *pen, for four.* ‖ Or, *convert it,* or, *let it be quiet:* and so ver. 6, &c.

was far in the opposite direction in the tribe of Asher. Its name is derived from its richness and fertility, perhaps "a land of vine and olive yards." [1] In S. Jerome's time, it was [2] thickly studded with olives, shrubs and vineyards. "Its very summit of glad pastures." It is one of the most striking natural features of Palestine. It ends a line of hills, eighteen miles long, by a long bold headland reaching out far into the Mediterranean, and forming the South side of the Bay of Acco or Acre. Rising 1200 feet above the sea [3], it stands out "like some guardian of its native strand;" yet within, it was rich with every variety of beauty, flower, fruit, and tree. It is almost always called "*the Carmel,*" "the rich garden-ground." From its neighborhood to the sea, heavy dews nightly supply it with an ever-renewed freshness, so that in mid-summer it is green and flowery [4]. Travellers describe it, as "[5] quite green, its top covered with firs and oaks, lower down with olives and laurels, and everywhere excellently watered." "There is not a flower," says Van de Velde [6], "that I have seen in Galilee or on the plains along the coast, that I do not find here again on Carmel. It is still the same fragrant lovely mountain as of old." [7] Its varied world of flowers attracts such a number of the rarer varicolored insects that a collector might for a whole year be richly employed." "It is a natural garden and repository of herbs." Its pastures were rich, so as to equal those of Bashan [8]. "It gives rise to a number of crystal streams, the largest of which issues from the spring of Elijah." It had abundant supplies in itself. If it too became a desert, what else would be spared? [9] *If they do these things in a green tree, what shall be done in the dry?* All, high and low, shall be stricken in one common desolation; all the whole land, from the *pastures of the shepherds* in the South to Mount *Carmel* in the North. And this, as soon as God had spoken. *He spake, and it was made.* So now, contrariwise, He utteredh His Voice, and Carmel hath languished. Its glory hath passed away, as in the twinkling of an eye. God hath spoken the word, and it is gone.

What depended on God's gifts, abides; what depended on man, is gone. There remains a wild beauty still; but it is the beauty of natural luxuriance. "All," says one who explored its depths [10], "lies waste; all is a wilderness. The utmost fertility is here lost for man, useless to man. The vineyards of Carmel, where are they now? Behold the long rows of stones on the ground, the remains of the walls; they will tell you that here, where now with difficulty you force your way through the thick entangled copse, lay, in days of old, those incomparable vineyards to which Carmel owes its name."

3. The order of God's threatenings seems to have been addressed to gain the hearing of the people. The punishment is first denounced upon their enemies, and that, for their sins, directly or indirectly, against themselves, and God in them. Then, as to those enemies themselves, the order is not of place or time, but of their relation to God's people. It begins with their most oppressive enemy, Syria; then Philistia, the old and ceaseless, although less powerful, enemy; then Tyre, not an oppressor, as these, yet violating a relation which they had not, the bonds of a former friendship and covenant; malicious also and hardhearted through covetousness. Then follow Edom, Ammon, Moab, who burst the bonds of blood also. Lastly and nearest of all, it falls on Judah, who had the true worship of the true God among them, but despised it. Every infliction on those like ourselves finds an echo in our own consciences. Israel heard and readily believed God's judgments upon others. It was not tempted to set itself against believing them. How then could it refuse to believe of itself, what it believed of others like itself? "Change but the name, the tale is told of thee [11]" was a heathen saying which has almost passed into a proverb. The course of the prophecy convicted *them,* as the things written in Holy Scripture *for our examples* convict Christians. *If they who* [12] *sinned without law, perished without law,* how much more should they who *have sinned in the law, be judged by the law.* God's judgments rolled round like a thunder-cloud, passing from land to land, giving warning of their sp-

[1] כרמים Pl. "a rich and fertile land" (as in Arabic) is used of the *vineyards* Jud. xv. 5, as well as of the more ordinary vineyard. כרמל is probably a collective from it.
[2] In Jer. iv. 26.
[3] Schubert in Ritter, xvi. 721. Porter says 1750. (Handb. 367).
[4] Thomson, The Land, &c. ii. 22.
[5] O. v. Richter.
[6] Jer. i. 19. Nah. i. 4.
[7] Van de Velde, i. 103.
[8] Is. xl. 19.
[9] Luke xxiii. 31.
[10] Hooper.
[11] Horat. ii. 16.

234

235

Before CHRIST cir. 787. *the punishment* thereof; [1]because they have threshed Gilead with threshing instruments of iron:

[1] 2 Kings 10. 32 & 13. 7.

reach, at last to gather and centre on Israel itself, except it repent. In the visitations of others, it was to read its own; and that, the more, the nearer God was to them. *Israel* is placed the last, because on it the destruction was to fall to the uttermost, and rest there.

For three transgressions and for four. These words express, not four transgressions added to the three, but an additional transgression beyond the former, the last sin, whereby the measure of sin, which before was full, overflows, and God's wrath comes. So in other places, where the like form of words occurs, the added number is one beyond, and mostly relates to something greater than all the rest. So, [1]*He shall deliver thee in six troubles; yea, in seven there shall no evil touch thee.* The word, yea, denotes, that the seventh is some heavier trouble, beyond all the rest, which would seem likely to break endurance. Again[2], *give a portion to seven, and also to eight.* Seven is used as a symbol of a whole, since on the seventh day *God rested from all which He had made*, and therefore the number seven entered so largely into the whole Jewish ritual. All time was measured by seven. The rule then is; "give without bounds; when that whole is fulfilled, still give." Again in that series of sayings in the book of Proverbs[3], the fourth is, in each, something greater than the three preceding. *There are three* things that *are never satisfied; yea, four* things *say not*, it is *enough*[4]. The other things cannot be satisfied; the fourth, fire, grows fiercer by being fed. Again[5], *There be three* things *which go well; yea, four are comely in going.* The moral majesty of a king is obviously greater than the rest. So [6]*the handmaid which displeaseth her mistress* is more intolerable and overbearing than the others. The art and concealment of man in approaching a maiden is of a subtler kind than things in nature which leave no trace of themselves, the eagle in the air, the serpent on the rock, the ship in its pathway through the waves[7]. Again[8], *Sowing discord among brethren*, has an especial hatefulness, as not only being sin, but causing widespreading sin, and destroying in others the chief grace, love. Soul-murder is worse than bodily murder, and requires more devilish art.

These things, Job says[9], *worketh God twice and thrice with man, to bring back his soul from the pit.* The last grace of God, whether sealing up the former graces of those who use them, or vouchsafed to those who have wasted them, is the crowning act of His love or forbearance.

In heathen poetry also, as a trace of a mystery which they had forgotten, three is a sacred whole; whence "thrice and fourfold blessed" stands among them for something exceeding even a full and perfect blessing, a super-abundance of blessings.

The fourth transgression of these Heathen nations is alone mentioned. For the Prophet had no mission to them; he only declares to Israel the ground of the visitation which was to come upon them. The three transgressions stand for a whole mass of sin, which had not yet brought down extreme punishment; the fourth was the crowning sin, after which God would no longer spare. But although the fourth drew down His judgment, God, at the last, punishes not the last sin only, but all which went before. In that the Prophet says, *not, for the fourth*, but *for three transgressions and for four*, he expresses at once, that God did *not* punish until the last sin, by which *the iniquity* of the sinful nation became *full*[10], and that, then, He punished for all, for the whole mass of sin described by the three, and for the fourth also. God is longsuffering and ready to forgive; but when the sinner finally becomes a *vessel of wrath*[11], He punishes all the earlier sins, which, for the time, He passed by. Sin adds to sin, out of which it grows; it does not overshadow the former sins, it does not obliterate them, but increases the mass of guilt, which God punishes. When the Jews slew the Son, then[12] came on them *all the righteous blood shed upon the earth, from the blood of righteous Abel unto the blood of Zacharias, son of Barachias.* All the blood of all the prophets and servants of God under the Old Testament came upon that generation. So each individual sinner, who dies impenitent, will be punished for all which, in his whole life, he did or became, contrary to the law of God. Deeper sins bring deeper damnation at the last. So St. Paul speaks[13] of those who *treasure up to themselves wrath against the Day of wrath and revelation of the righteous judgment of God.* As good men, by the grace of God, do, through each act done by aid of that grace, gain an addition to their everlasting reward, so the wicked, by each added sin, add to their damnation.

Of Damascus. Damascus was one of the

[1] Job v. 19. [2] Eccl. xi. 2. [3] P.R.V. [4] Ib. 15, 16. [5] Ib. 29-31. [6] Ib. 21-23. [7] Ib. 18, 19. [8] Ib. 14. [9] Ib. 29. [10] Gen. xv. 16. [11] Rom. ix. 22. [12] S. Matt. xxiii. 35, 6. S. Luke xi. 50, 1. [13] Rom. ii. 5.

oldest cities in the world, and one of the links of its intercourse. It lay in the midst of its plain, a high table-land[1] of rich cultivation, whose breadth, from Anti-libanus Eastward, was about half a degree. On the W. and N. its plain lay sheltered under the range of Anti-libanus; on the East, it was protected by the great desert which intervened between its oasis-territory and the Euphrates. Immediately, it was bounded by the three lakes which receive the surplus of the waters which enrich it. The Barada [the "cold"] having joined the Fijeh, (the traditional Pharpar[2], a name which well designates its tumultuous course[3], runs on the N. of, and through the city, and then chiefly into the central of the three lakes, the Bahret-el-kibliyeh, (the "South" lake:) thence, it is supposed, but in part also directly, into the Bahret-esh-Sharkiyeh [the "East" lake[4]. The 'Awaj [the "crooked"] (perhaps the old Amana, "the never-failing,"[5] in contrast with the streams which are exhausted in irrigation) runs near the old South boundary of Damascus[6], separating it probably from the Northern possessions of Israel beyond Jordan, Bashan (in its widest sense), and Jetur or Itureu. The area has been calculated at 236 square geographical miles[7]. This space rather became the centre of its dominions, than measured their extent. But it supported a population far beyond what that space would maintain in Europe. Taught by the face of creation around them, where the course of every tiny rivulet, as it burst from the rocks, was marked by a rich luxuriance[8], the Damascenes of old availed themselves of the continual supply from the snows of Hermon or the heights of Anti-libanus, with a systematic diligence[9], of which, in our Northern clime, as we have no need, so we have no idea. "Without the Barada," says Porter[10], "the city could not exist, and the plain would be a parched desert; but now aqueducts intersect every quarter, and fountains sparkle in almost every dwelling, while innumerable canals extend their ramifications over the vast plain, clothing it with verdure and beauty. Five of these canals are led off from the river at different elevations, before it enters the plain. They are carried along the precipitous banks of the ravine, being in some places tunnelled in the solid rock. The two on the Northern side water Salahiyeh at the foot of the hills about a mile from the city, and then irrigate the higher portions of the plain to the distance of nearly twenty miles. Of the three on the S. side, one is led to the populous village Daraya, five miles distant; the other two supply the city, its suburbs, and gardens." The like use was made of every fountain in every larger or lesser plain. Of old it was said, "[11]the Chrysorrhoas [the Barada] "is nearly expended in artificial channels." "[12] Damascus is fertile through drinking up the Chrysorrhoas by irrigation." Fourteen names of its canals are still given[13]; and while it has been common to select 7 or 8 chief canals, the whole have been counted up even to 70[14]. No art or labor was thought too great. The waters of the Fijeh were carried by a great aqueduct tunnelled through the side of the perpendicular cliff[15]. Yet this was as nothing. Its whole plain was intersected with canals, and tunnelled below. "[16]The waters of the river were spread over the surface of the soil in the fields and gardens; underneath, other canals were tunnelled to collect the superfluous water which percolates the soil, or from little fountains and springs below. The stream thus collected is led off to a lower level, where it comes to the surface. "[17]The whole plain is filled with these singular aqueducts, some of them running for 2 or 3 miles underground. Where the water of one is diffusing life and verdure over the surface, another branch is collecting a new supply." "In former days these extended over the whole plain to the lakes, thus irrigating the fields and gardens in every part of it."

Damascus then was, of old, famed for its beauty. Its white buildings, embedded in the deep green of its engirdling orchards, were like diamonds enclicled by emeralds. They reach nearly to Anti-libanus [18] West-

[1] "2000 feet above the sea." Porter, Five years in Damas. i. 28.
[2] G. Williams. Ibn. Haukal says, "the river of Damascus rises under a Christian church, called al-Fijar. It unites with the river, called Barada." (Ed. Ouseley, p. 68.) "Pharpar, a rapid, turbulent and limpid" (Reb. ii. 470); the Barada is undrinkable, producing goiter. (G. Will. in Smith Geogr. Dict. v. Damascus.)
[3] "Barada, which, in part bounding section, is the central meaning of the Arabic "pharpharat," "to be long asunder, and so flight," of the Arabic "pharfar." Of the bursting forth of the Fijeh, see Porter, Five years i. 26.
[4] Porter, Journ. of Sacr. Lit. 1858, July. Oct.
[5] Five years i. 26. 316. 321. 329. ii. 13, 247, 8.
[6] Ib. 27.
[7] "Nothing can be conceived more dreary than the sections near Damascus, except when streams flow through them, which are always fringed with green." Lil. Lindsay, Holy Land, p. 285. See Porter, Five years, i. 324. 326.
[8] "Every stream that descended from the hills (in the upper valley of the Barada) was made available, and the luxuriance of the vegetation everywhere marked its course." Ib. p. 342. See Porter, Five years, i. 21. 277, 8, 9, 321. 324. 375. ii. 278. 308, 9, and accounts of canals i. 23, 272. 276. 321. 326. ii. 14. 16. 247. (at Lebweh ii. 325.) and aqueducts i. 326. ii. 14. 16. 247. 308, 9. 325.
[9] Strabo xvi. 2. 16.
[10] Porter, Five years, i. 324. See further i. 130, 152. 271. ii. 11. [Ed. 2]2, of Hasiyeh) 248. 9. 358.
[11] Wilson, Lands of the Bible, ii. 328, note.
[12] Hajji Khalifa, See Ritter's Disc. Erdk. xvii p. 1062, 3.
[13] Ib. 327.
[14] Five years, i. 324, 5. See further i. 130, 152. 271. ii. 11. [Ed. 2]2, of Hasiyeh) 248. 9. 358.
[15] Porter, Handbook, p. 407. [16] Five years, i. 27.

ward, [a] and extend on both sides of the Barada some miles Eastward. They cover an area at last 25 [or 30] miles in circuit, and make the environs an earthly Paradise." Whence the Arabs said, "If there is a garden of Eden on earth, it is Damascus; and if in Heaven, Damascus is like it on earth." But this its beauty was also its strength. "The river," says William of Tyre, "having abundant water, supplies orchards on both banks, thick-set with fruit-trees, and flows Eastward by the city wall. On the W. and N. the city was far and wide fenced by orchards, like thick dense woods, which stretched four or five miles toward Libanus. These orchards are a most exceeding defence; for from the density of the trees and the narrowness of the ways, it seemed difficult and almost impossible to approach the city on that side." Even to this day it is said [1], "The true defence of Damascus consists in its gardens, which, forming a forest of fruit-trees and a labyrinth of hedges, walls and ditches, for more than 7 leagues in circumference, would present no small impediment to a Mussulman enemy."

The advantage of its site doubtless occasioned its early choice. It lay on the best route from the interior of Asia to the Mediterranean, to Tyre, and even to Egypt. Chedorlaomer and the four kings with him, doubtless, came that way, since the first whom they smote were at Ashteroth Karnaim [2] in Jaulan or Gaulonitis, and thence they swept on Southward, along the west side of Jordan, smiting, as they went, first the *Zuzim*, (probably the same as the Zamzummim [3]) in Ammonitis; then *the Emim in the plain of Kiriathaim* in Moab [4], then *the Horites in Mount Seir unto Elparan* (probably Elath on the Gulf called from it.) They returned that way, since Abraham overtook them at Hobah near Damascus [5]. Damascus was already the chief city, through its relation to which alone Hobah was known. It was on the route by which Abraham himself came at God's command from Haran (Charrae of the Greeks) whether over Tiphsah ("the passage," Thapsacus) or any more Northern passage over the Euphrates. The fact that his chief and confidential servant whom he entrusted to seek a wife for Isaac, and who was, at one time, his heir, was a Damascene [6], implies some intimate connection of Abraham with Damascus. At the time of our era, the name of Abraham was still held in honor in the country of Damascus [7]; a village was named from him "Abraham's dwelling;" and a native historian Nicolas [8] said, that he reigned in Damascus on his way from the country beyond Babylon to Canaan. The name of his servant "Eliezer" "my God is help," implies that at this time too the servant was a worshiper of the One God. The name Damascus probably betokened the strenuous [9], energetic character of its founder. Like the other names connected with Aram in the Old Testament [10], it is, in conformity with the common descent from Aram, Aramaic. It was no part of the territory assigned to Israel, nor was it molested by them. Judging, probably, of David's defensive conquests by its own policy, it joined the other Syrians who attacked David, was subdued, garrisoned, and became tributary [11]. It was at that time probably a subordinate power, whether on the ground of the personal eminence of Hadadezer king of Zobah, or any other. Certainly Hadadezer stands out conspicuously; the Damascenes are mentioned only subordinately. Consistently with this, the first mention of the kingdom of Damascus in Scripture is the dynasty of Rezon son of Eliada's, a fugitive servant of Hadadezer, who formed a marauding band, then settled and reigned in Damascus [12]. Before this, Scripture speaks of the people only of Damascus, not of their kings. Its native historian admits that the Damascenes were, in the time of David, and continued to be, the aggressors, while he veils over their repeated defeats, and represents their kings, as having reigned successively from father to son, for ten generations, a thing unknown probably in any monarchy. "A native, Adad, having gained great power, became king of Damascus and the rest of Syria, except Phœnicia. He, having carried war against David, king of Judæa, and disputed with him in many battles, and that finally at the Euphrates where he was defeated, had the character of a most eminent king for prowess and valor. After his death, his descendants reigned for ten generations, each receiving from his father the name [Hadad] together with the kingdom, like the Ptolemies of Egypt. The third, having gained the greatest power of all, seeking to repair the defeat of his grandfather, warring against the Jews, wasted what is now called Samaritis." They could not brook a defeat, which they had brought upon themselves. Rezon renewed, throughout the later part of Solomon's reign, the aggression of Hadad. On the schism of the

[1] Porter, Five years, i. 29, add pp. 153, 5.
[2] In B. Perhabah (b. *Joma*, Ac. 1857, viii. 388, and Ibn Batuta in Rüser, xvii. 1846, with much more.
[3] Gen. xiv. 5, 6. [4] Deut. ii. 9, 11.
[5] Gen. xiv. 15. [6] Gen. xx. 2, 3.
[7] Jos. Ant. i. 7, 2. [8] L. iv. ap. Jos. Ant.
[9] Dimashkia, Damshakho, "swift, ready, strenuous." Arab.
[10] as Aram Naharaim, Aram Beth Rehob, Aram Maacah, Padan Aram, Hamath, Tadmor, Tiphsah, &c. The Arabic form of the name Maberg (Hierapolis, Mabbug) is in the Syriac, Mabuga (Rüser, Hoffm.) Mabug is a clear case of the Aramaic to be produced a non-Semitic origin of the cities on this line of traffic. (quoted by *Rüser*, xvii. 1837.)
[11] 2 Sam. viii. 4, 6. [12] 1 Kgs xi. 23, 24.
[13] Nicolaus, Damasc. Hist. fr. in Jos. Ant. vii. 5. 2.

ten tribes, the hostility of Damascus was concentrated against Israel who lay next to them. Abijam was in league with the father of Benhadad I. Benhadad at once broke his league with Baasha at the request of Asa in his later mistrustful days [1], and turned against *Baasha* [2]. From Omri also Benhadad I. took cities and extorted *streets*, probably a Damascene-quarter, in Samaria itself [3]. Benhadad II. had *thirty-two* vassal *kings* [4], (dependent kings? like those of Canaan, each of his own city and little territory,) and led them against Samaria, intending to plunder it [5], and, on occasion of the plundering, probably to make it his own or to destroy it. By God's help they were twice defeated; the second time, when they directly challenged the power of God [6], so signally that, had not Ahab been fettered by the appeal to his mercy [7], Syria would no more have been in a condition to oppress Israel. Benhadad promised to restore the cities which his father had taken from Israel, and to make an Israel-quarter in Damascus [8]. If this promise was fulfilled, Ramoth-Gilead must have been lost to Syria at an earlier period, since, three years afterward, Ahab perished in an attempt, by aid of Jehoshaphat, against the oracle of God, to recover it [9]. Ramoth-Gilead being then in the hands of Syria, all North of it, half of Dan and Manasseh beyond Jordan, must also have been conquered by Syria. Except the one great siege of Samaria, which brought it to extremities and which God dissipated by a panic which He infused into the Syrian army [10], Benhadad and Hazael encouraged only marauding expeditions against Israel during the 14 years of Ahaziah and Jehoram. Benhadad was, according to Assyrian inscriptions defeated thrice, Hazael twice, by Shalmanubar king of Assyria [11]. Benhadad appears to have acted on the offensive, in alliance with the kings of the Hittites, the Hamathites and Phœnicians [12]; Hazael was attacked alone, driven to take refuge in Anti-libanus, and probably became tributary [13]. Assyrian chronicles relate only Assyrian victories. The brief notice, that through Naaman [14] *the Lord gave deliverance to Syria*, probably refers to some signal check which Assyria received through him. For there was no other enemy, from whom Syria had to be *delivered*. Subsequently to that retreat from Samaria, he even lost Ramoth [15] to Jehoram *after* a battle before it [16], in which Jehoram was wounded. It is a probable conjecture [17] that Jehu, by his political submission to Assyria, drew on himself the calamities which Elisha foretold. Hazael probably became the instrument of God in chastening Israel, while he was avenging Jehu's submission to a power whom he dreaded and from whom he had suffered. Israel, having lost the help of Judah, because the *easier prey*, Hazael not only took from Israel all East of Jordan [18], but made the whole open country unsafe for the Israelites to dwell in. Not until God *gave Israel a saviour*, could they *dwell in their tents as beforetime* [19]. Hazael extended his conquests to Gath [20], intending probably to open a connecting line with Egypt. *With a small company of men* he defeated a large army of Judah [21]. Joash king of Judah bought him off, when advancing against Jerusalem, with *everything* of gold, consecrated or civil, in the temple or in his own treasures [22]. Jehoash recovered from Benhadad III. the cities this side Jordan [23]; Jeroboam II., all their lost territories and even Damascus and Hamath [24]. Yet after this, it was to recover its power under Rezin, to become formidable to Judah, and, through its aggressions on Judah, to bring destruction on itself. At this time, Damascus was probably, like ourselves, a rich, commercial, as well as warlike, but not as yet a manufacturing [25] nation. Its wealth, as a great emporium of transit-commerce, (as it is now) furnished it with sinews for war. The white wool [26], in which it traded with Tyre, implies the possession of a large outlying tract in the desert, where the sheep yield the whitest wool. It had then doubtless, beside the population of its plain, large nomadic hordes dependent upon it.

I will not turn away the punishment *thereof*; lit. *I will not turn it back*. What was this, which God would not turn back? Amos does not express it. Silence is often more emphatic than words. Not naming it, he leaves it the rather to be conceived of by the mind, as something which had been of old coming upon them to overwhelm them, which God had long stayed back, but which, since He would now stay it no longer, would burst in, with the more terrific and *overwhelming* might, because it had been restrained before. Sin and punishment are by a great law of God bound together. God's mercy holds back the punishment long, allowing only some slight tokens of His displeasure to show themselves, that the sinful soul or people may not be unwarned. When He no longer withholds it, the law of His moral government holds its course. "Seldom," says heathen experience, "hath punishment with linger-

[1] 1 Kgs xv. 18. [2] 1 Chr. xvi. 2, 7.
[3] Ib. and 1 Kgs xv. 20. [4] 1 Kgs xx. 24.
[5] Ib. 1, 26. [6] Ib. 6, 7. [7] Ib. 30-35, 36.
[8] Ib. 31, 34. [9] Ib. 3. [10] 1 Kgs xxii.
[11] Ib. 22, 23, &c. [12] See Hazael, Hazael 1, 4th.
[13] Ib. fr. Simcha, Deut. Univ. Mag. Oct. 1860, pp. 625, 6, 8.
[14] 2 Kgs v. 1. [15] Ib. ix. 14, 15. [16] Ib. viii. 29.
[17] Hazael, Hazael. 1, p. 460. [18] 2 Kgs x. 32, 33.
[19] Ib. xiii. 5. [20] Ib. xii. 17.
[21] 2 Chr. xxiv. 23, 24.
[22] Ib. 23, 24, 25. [23] Ib. xiii. 25.
[24] Ib. xiv. 25. [25] See on iii. 12.
[26] Ezek. xxvii. 18. [27] Horace.

Before CHRIST cir. 787.

4 [a] But I will send a fire into the house of Hazael, which shall devour the palaces of Benhadad.

[a] Jer. 17. 27. & 49. 27. ver. 7. 10. 12. ch. 2. 2. 5.

ing foot parted with the miscreant, advancing before."

Because they have threshed Gilead with threshing instruments of iron. The instrument, St. Jerome relates here, was "a sort of wain, rolling on iron wheels beneath, set with teeth; so that it both threshed out the grain and bruised the straw and cut it in pieces, as food for the cattle, for lack of hay." A similar instrument, called by nearly the same name[1], is still in use in Syria and Egypt. Elisha had foretold to Hazael his cruelty to Israel[2]; *Their strong holds thou wilt set on fire, and their young men wilt thou slay with the sword, and wilt dash their children, and rip up their women with child.* Hazael, like others gradually steeped in sin, thought it impossible, but did it. In the days of John[3], *Hazael smote them in all the coasts of Israel from Jordan Eastward; all the land of Gilead, the Gadites and the Reubenites and the Manassites, from Aroer which is by the river Arnon, even Gilead and Bashan;* in those of Jehoahaz, John's son[4], *he oppressed them, neither did he leave of the people to Jehoahaz but fifty horsemen and ten chariots, and ten thousand footmen; for the king of Syria had destroyed them, and had made them like the dust by threshing.* The death here spoken of, although more ghastly, was probably not more severe than many others; not nearly so severe as some which have been used by Christian Judinatures. It is mentioned in the Proverbs, as a capital punishment[5], and is alluded to as such by Isaiah[6]. David had had, for some cause unexplained by Holy Scripture, to inflict it on the Ammonites[7]. Probably not the punishment in itself alone, but the attempt so to extirpate the people of God brought down this judgment on Damascus.

Theodoret supposes the horrible aggravation, that it was thus that the women with child were destroyed with their children, "casting the adversaii women, as into a sort of threshing-floor, they savagely threshed them out like ears of corn with saw-armed wheels."

Gilead is here doubtless to be taken in its widest sense, including all the possessions of Israel, E. of Jordan, as, in the account of Hazael's conquests, *all the land of Gilead*[8] is explained to mean, all which was ever given to the two tribes and a half, and to include Gilead proper, as distinct from Bashan. In like way Joshua relates[9], that *the children of Reuben and the children of God and the half tribe of Manasseh returned to go unto the country of Gilead, to the land of their possessions.* Throughout this whole beautiful tract, including 2½ degrees of latitude, Hazael had carried on his war of extermination into every peaceful village and home, sparing neither the living nor the unborn.

4. *And I will send a fire on the house of Hazael.* The *fire* is probably at once material fire, wherefor cities are burned in war, since he adds, *it shall devour the palaces of Benhadad*, and also stands as a symbol of all other severity in war as in the ancient proverb[10], *a fire is gone out from Heshbon, a flame from the city of Sihon; it hath consumed Ar of Moab, the lords of the high places of Arnon;* and again of the displeasure of Almighty God, as when He says[11], *a fire is kindled in Mine anger, and it shall burn unto the lowest hell.* For the fire destroys not the natural buildings only, but *the house of Hazael*, i.e. his whole family. In these prophecies, a seventfold vengeance by fire is denounced against the seven peoples, as image of the eternal fire into which all iniquity shall be cast.

The palaces of Benhadad. Hazael, having murdered Benhadad his master and ascended his throne, called his son after his murdered master, probably in order to connect his own house with the ancient dynasty. Benhadad, i.e. *son or worshiper of the idol Hadad*, or "the sun," had been the name of two of the kings of the old dynasty. Benhadad III. was at this time reigning. The prophet foretells the entire destruction of the dynasty founded in blood. The prophecy may have had a fulfillment in the destruction of the house of Hazael, with whose family Rezin, the king of Syria in the time of Ahaz, stands in no known relation. Defeats, such as those of Benhadad III. by Jeroboam II. who took Damascus itself, are often the close of an usurping dynasty. Having no claim to regard except success, failure vitiates its only title. The name Hazael, "whom God looked upon," implies a sort of owning of the One God, like Tab-el, "God is good," El-tab', "whom God knoweth," even amid the idolatry in the names, Tab-Rimmon, "good is Rimmon;" Hadad-ezer, "Hadad is help;" and Hadad, or Benhadad. Bad men alone every creature, or ordinance, or appointment of God. It may be then that, as Nimrodseth boasted[12], *am I now come up without the Lord against this land to destroy it? the Lord said unto me, Go up against this land and destroy it;* so Hazael made use of the prophecy of Elisha, to give himself out as the scourge of God, and thought of himself as one "on whom God looked." Knowledge of futurity is an awful gift. As "Omniscience alone can wield Omnipotence," so superhuman knowledge needs superhuman gifts of wisdom and holiness. Hazael seemingly hardened himself in sin by aid of the knowledge which should have been his warning. Probably he came to Elisha, with the intent to murder his master already formed, in case he should not die a natural death; and Elisha read him to himself. But he very probably justified himself to himself in what he had already purposed to do, on the ground that Elisha had foretold to him that he should be king over Syria[1], and, in his massacres of God's people, gave himself out as being, what he was, the instrument of God. "Scourges of God" have known themselves to be what they were, although they themselves were not the less sinful, in sinfully accomplishing the Will of God[2]. We have heard of a Christian Emperor, who has often spoken of his "mission," although his "mission" has already cost the shedding of much Christian blood.

5. *I will also break the bar of Damascus.* In the East, every city was fortified; the gates of the stronger cities were cased in iron, that they might not be set on fire by the enemy; they were fastened within with bars of house[3] or iron[4]. They were flanked with towers, and built over, so that what was naturally the weakest point and the readiest access to an enemy became the strongest defence. In Hauran the huge doors and gates of a single stone 9 and 10 feet high[5], and 14 feet thick[6], are still extant, and "the place for the ponderous bars," proportioned to such gates, "may yet be seen." The walls were loosened with the battering-ram, or scaled by mounds: the strong gate was seldom attacked; but, when a breach was made, was thrown open from within. The *breaking of the bar* laid open the city to the enemy, to go in and come out at his will. The whole strength of the kingdom of Damascus lay in the capital. It was itself the seat of empire and was the empire itself. God says then, that He Himself would shiver all their means of resistance, whatever could hinder the inroad of the enemy.

And cut off the inhabitant from the plain of Aven; He, from the sale of wealth, the *Bik'ah* being a broad vale between hills[7]. Here it is doubtless the rich and beautiful valley, still called el-bukka by the Arabs, La Bocqua by William of Tyre[8], lying between Lebanon and Anti-libanus, the old Cœle-Syria in its narrowest sense. It is, on high ground, the continuation of that long deep valley which, along the Jordan, the Dead sea, and the Arabah, reaches to the Red Sea. Its extreme length, from its Southern close at Kal'at-esh-shakif to Hums (Emesa) has been counted at 7 days journey[9]; it narrows toward its Southern extremity, expands at its Northern, yet it cannot any how be said to lose its character of a valley until 10 miles N. of Riblah[10]. Midway, on its highest elevation about 3800 feet above the sea[11], was Baalbek, or Heliopolis, whither the Egyptian worship is said to have been brought of old times from their "city of the sun[12]." Baalbek, as the ruins still attest, was full of the worship of the sun. But the whole of that beautiful range, "[13] a magnificent vista," it has been said, "carpeted with verdure and beauty," "[14] a gem lying deep in the valley of mountains," was a citadel of idolatry. The name Baal-Hermon connects Mount Hermon itself, the snow-capt height which so towers over its S. E. extremity, with the worship of

[1] 2 Kgs viii. 13.
[2] See on Hos. 1. 4.
[3] Is. xvii. 10. In xiv. 21; comp. Is. xviii. 14. Jer. li. 30.
[4] Burckhardt's Syria, 90. quoted in Fire years, ii. 221.
[5] Etymologically, it would mean "dish." It does not mean "dish" in Scriptures, but "pan" (Ex. xvi. 3. viii. 7. xi. 11. Ly. xi. 35. Nu. xi. 8. Zech. iii. 2). It is used of the "valley of the Chebar," in contrast with the hill of *Tel-abib*. Ezekiel will probably have used it of a deep or low valley, a valley between hills; as "the vale of Megiddo," "of Jezreel," "of Hinnom," "under Hermon," (Jos. xi. 8, 5.) probably the upper part of the valley of Jordan, which is called "the valley" (Ezek. xlvii. 8) source of the river Hadoryn; the "vale of Lebanon" being probably the Southern part of the great Bik'ah, where Hasbiyah lay under Hermon (Ib. xi. 17), and east of Lebanon (Ib. xiii. 5). So also probably the "vale of Dura." (Dan. iii. 1.) A long valley, though broad, if seen from a height, looks like a valley. Its length would be proportion to its breadth or slaughter (ver. 3). In names, we have, in different forms, the varying meanings assigned, bekā, "a plateau;" bak'a, "low ground, where water stagnates;" bakra, "a plain." See Fleying Lex. Burckhardt's Syria, 12. Gesenius, Thesaurus, 1. 1. 1. 1. 1. [Bekā'] N. and N. E. of *Baalbek* (near Antioch) at the foot of the mountain on which it stands." Syria, 12.
[6] Ib. 12.
[7] Berggren, Guide Franc. Arab. p. 456. in Ritter, xvii. 124.
[8] "The "end of the central ridge of Anti-lebanon." Ritter, xvii. 124. Note.
[9] Sir. 1. de Vitis, Monnoie, p. 175.
[10] (Lortan) de Syria Dea § 5. Macr. Sat. i. 23. Robinson. iii. 516.
[11] Robinson. iii. 493.
[12] Ib. 504.

Before CHRIST cir. 787.

5 I will break also the [1] bar of Damascus, and cut off the inhabitant from ‖the plain of Aven, and

[1] Jer. li. 30. Lam. 2. 9.

‖ Or, *Bikath-aven.*

[1] 2 Kgs viii. 13.
[2] Is. x. 24. 5.
[3] Num. xii. 31. 1 Chr. xx. 3.
[4] Nu. xxi. 26.
[5] Is. xxxvi. 15.
[6] 2 Kgs viii. 12.
[7] Is. x. 24. 5.
[8] Ib. xiii. 7.
[9] Jer. xli. 10.
[10] Deut. xxxii. 25.

Before CHRIST cir. 787. him that holdeth the sceptre from || the house of
|| Or, *Ashkelon.* Eden: and * the people of
* Fulfilled.
[1] 2 Kings 16. 5.

Syria shall go into captivity * unto Kir, saith the
Before CHRIST cir. 787. LORD.
* ch. 5. 7.

Baal or the sun, and that, from the time of the Judges[1]. The name Baal-gad connects *the valley of Lebanon*, i. e. most probably the S. end of the great valley, with the same worship, anterior to Joshua[2]. The name Baalbek is probably an abbreviation of the old name, Baal-hik'ah[3]. "Baal of the valley," in contrast with the neighboring Baal-hermon. "The whole of Hermon was girded with temples." "Some eight or ten of them cluster round it," and, which is more remarkable, one is built "so to catch the first beams of the sun rising over Hermon;" and temples on its opposite sides face toward it, as a sort of centre[4]. In S. Jerome's time, the Heathen still reverenced a celebrated temple on its summit[5]. On the crest of its central peak, 3000 feet above the glen below, in winter inaccessible, beholding far seaward the rising and the setting sun on the Eastern desert and in the Western sea, are still seen the foundations of a circular wall or ring of large stones, a rude temple, within which another of Grecian art was subsequently built[6]. "On three other peaks of the Anti-libanus range are ruins of great antiquity"[7] "The Bukka and its borders are full of the like buildings." "Lebanon, Anti-lebanon and the valleys between are thronged with ancient temples."[8] Some indeed were Grecian, but others Syro-Phoenician. The Grecian temples were probably the revival of Syro-Phoenician. The "massive substructions of Baalbek are conjectured to have been those of an earlier temple." The new name *Heliopolis* only substituted the name of the object of worship (the sun) for its title Lord. The Heathen emperors would not have lavished so much and such wondrous cost and gorgeous art on a temple in Cœle-Syria, had not its Pagan celebrity recommended it to their superstition or their policy. On the W. side of Lebanon at Afca, (Aphaca) was the temple of Venus at the source of the river Adonis[9], a centre of the most baneful Syrian idolatry, "[10] a school of misdoing for all profligates." At Heliopolis too, men "[11] shamelessly gave their wives and daughters to shame." The outburst of Heathenism there in the reign of Julian the Apostate[12] shows how deeply rooted was its idolatry. Probably then, Amos pronounces the sentence of the people of that whole beautiful vale, as *guilty of unity* or *iniquity*[13], being wholly given to that worst idolatry which degraded Syria. Here, as the seat of idolatry, the chief judgments of God were to fall. Its inhabitants were to be *cut off*, i. e. utterly destroyed; on the rest, captivity is the only sentence pronounced. The Assyrian monarchs not unfrequently put to death those who despised their religion[14], and so may herein have executed blindly the sentence of God.

From the house of Eden, a Proper, but significant, name, "Beth-Eden," i. e. "house of pleasure." The name, like the Eden of Assyria[15], is, in distinction from man's first home, pronounced éden, not éden[16]. Two places near, and one in, the Bik'ah have, from similarity of name, been thought to be this "house of delight." 1. Most beautiful now for situation and climate, is what is probably mispronounced Ehden; a Maronite Village[17] of 4 or 500 families, on the side of a rich highly-cultivated valley[18] near Beshirrai on the road from Tripolis to the Cedars. Its climate is described as a ten

[1] Jud. iii. 3.
[2] Jos. xi. 17. xii. 7. xiii. 5.
[3] Josephus, Eusebius, Jerome, Antoninus, Pococke, the Greek names, which Baalbec assumed, prove it passed away with themselves. This is not a revival of the old name, but a continuance of it. During the reign of their conquerors, we hear from them of Baalbec, and Baal-hik'ah, and Baal-gad, and we hear from the Eastern the old Eastern name which lived on among them. The name Baalbek re-appears in the tenth century in Mohammedan writers (Reb. iii. 124.) But in none but Pagan times could it have been given to it.
[4] Robins. iii. 432.
[5] Porter, Handb. 451.
[6] Porter, 452. Stonehenge is said to be built so that the first rays of the sun on the longest day fell upon the altar, opposite the altar.
[7] Ib. 471. Reb. iii. 47, 8.
[8] Russell, Gazet. v. Λιβανος. "It is said that on the summit there was a colossal statue of Jupiter, the object of reverence to the surrounding tribes." Porter, Handb. 451. Josephus, B. Hilary also mentions the reverence to Hermon, (or, as he says, worship of it) up to his day, in Ps. 133. Reland, 522.
[9] Porter, 454.
[10] Sozom. v. 451. "At Kulu'h Tustra, 1000 feet above" the road, "is a groupe of ruined temples, simple in form, and rude in style." Add Reb. iii. 113, 5.
[11] Reb. iii. 438.
[12] Ib. 437.
[13] Ib. iii. 438.
[14] Ib. 437.
[15] Ezr. Vit. Const. iii. 55. Ib.
[16] Ib. iii. 56.
[17] Ib. 57. Theod. H. E. iii. 7. Reb. iii. 56.
[18] It has been conjectured, that, with the worship of the sun, the Egyptian name for Heliopolis, On, (light) may have been brought from Egypt, and that, as Ezekiel calls the Heliopolis of Egypt, Aven (iniquity), or Bethaven (house of idolatry), "Bedhaven," (Ib. 15, 5. 5) so Amos may have called this "the valley of vanity" "for the valley of On," But this is mere conjecture. There is no trace of the name "On" in the whole tract. Baalbek must have been the metropolis.
[19] See authorities in Hasel. Herod. i. 466.
[20] 2 Kgs xix. 12. Is. xxxvii. 12. Ezek. xxvii. 23.
[21] דֹּד מֵאֶדֶן דֹּד.
[22] Irby and Mangles, Travels in Syria, p. 64.

months spring[1]; "the hills are terraced up to their summits;" and every place full of the richest, most beautiful, vegetation; "grain is poured out into the lap of man, and wine into his cup without measure." "The slopes of the valleys, one mass of verdure, are yet more productive than the hills; the springs of Lebanon gushing down, fresh, cool and melodious in every direction."[2] The wealthier families of Tripoli still resort there for summer, "the climate being tempered by the proximity of the snow-mountains, the most luxurious vegetation favored by the soft airs from the sea."[3] It is still counted "the Paradise of Lebanon." 2. Beit-el-Janna, lit. "house of Paradise," is an Arabic translation of Beth-Eden. It "lies under the root of Libanus, (Hermon) gushing forth clear water, whence," says William of Tyre[4], "it is called 'house of pleasure.'" It lies in a narrow valley, where it widens a little, about ½ an hour from the plain of Damascus[5] and about 27 miles[6] from that city on the way from Banias. "Numerous rock-tombs, above and around, bear testimony to the antiquity of the site." It gives its name to the Jennani (Paradise-river), one of two streams which form the second great river near Damascus, the Awaj. 3. The third, the Paradise of the Greeks, one of the three towns of Laodicene[7], agrees only accidentally with the Scripture name, since their Paradisus signifies not an earthly Paradise, but a hunting-park. For this the site is well suited; but in that country so abounding in water, and of soil so rich that the earth seems ready, on even slight pains of man, to don itself in luxuriant beauty, what probably is the site[10] of the old Paradise, is hopelessly barren[11]. Beth-eden may have been the residence of one of the subordinate kings under the king of Damascus, who was to be involved in the ruin of his superiors; or it may have been a summer-residence of the king of Damascus himself, where, in the midst of his trust in his false gods, and in a Paradise, as it were, of delight, God would cut him off altogether. Neither wealth nor any of a man's idols protect against God. As Adam, for sin, was expelled from Paradise, so the rulers of Damascus from the place of their pleasure and their sin.

And the people of Syria shall go into captivity. Syria or Aram perhaps already included, under the rule of Damascus, all the little kingdoms on this side of the Euphrates, into which it had been formerly sub-divided. At least, it is spoken of as a whole, without any of the additions which occur in the earlier history, Aram-beth-rehob, Aram-nahah, Aram-Maachah. Before its captivity Damascus is spoken of as *the head of Syria*[12].

Into Kir. Kir has been identified 1) with the part of Iberia near the river Kur[13] which unites with the Araxes, not far from the Caspian, to the North of Armenia; 2) a city called by the Greeks Kouriana[14] or Kourra on the river Mardus[15] in Southern Media; 3) a city, Karine[16], the modern Kereuz[17]. The first is the most likely, as the most known; the Kur is part probably of the present name Kurgistan, our "Georgia." Armenia at least, which lay on the South of the River Kur, is frequently mentioned in the cuneiform inscriptions, as a country where the kings of Assyria warred and conquered[18]. The two parricide sons of Sennacherib are so likely to have fled[19] to a distant portion of their father's empire, as beyond it. Their flight thither may have been the ground of Esarhaddon's war against it[20]. It has at all times afforded a shelter to those expelled from others' lands[21]. The domestic, though late, traditions of the Armenians count as their first inhabitants some who had fled out of Mesopotamia to escape the yoke of Bel, king of Babylon[22]. Whatever be the value of particular traditions, its mountain-valleys form a natural refuge to fugitives. On occasion of some such oppression, as that from which Ashur fled before Nimrod[23], Aram may have been the first of those who took shelter in the mountains of Armenia and Georgia, and thence spread themselves, where we afterward find them, in the lowlands of Mesopotamia. The name Aram however is in no way connected with Armenia, which is itself no indigenous name of that country, but was probably formed by the Greeks, from a name which

[1] Ritter, Erdk. xvii. 650. from Reth, Reise in v. Schubert, iii. 306. I. and M. ii. "It seemed as though the spring never left this country." De la Roche.
[2] Lord Lindsay, Holy Land, p. 355 more fully.
[3] Ritter, ib.
[4] Robinson, Lands of the Bible, p. 304.
[5] Ibid. 31, its Gesta Ind per Francos, pp. 1003, 2. He calls it Bedegrine.
[6] Burckhardt, Syria, pp. 45-7.
[7] See Burckhardt, corrected by Five years, i. 313.
[8] Robinson, Lands, p. 440.
[9] Ibid. v. ib. 20.
[10] A monument at its site "near the source of the Orontes" (Strabo xvi. 2. 15.) has hunting-scenes on its four sides. G. Williams, in Smith's Geogr. Dict. v. Orontes.
[11] "A more dreary and barren situation could scarcely be imagined. There is no stream or fountain within miles of it, and the inhabitants were obliged to construct cisterns for supply of water." Porter, Handb. p. 457.
[12] Is. vii. 8. [13] Dion. L. 36. Boch. Phal. iv. 32.
[14] Pliny, vi. 9. [15] Boch. Phal. iv. 32.
[16] Ptol. v. 13. [17] Ib. xxii. 6.
[18] Hitz. Ezek. xx. 32. 391.
[19] See in Hasel. Herod. i. 464. 470. 473. 475. 481. 484.
[20] Is. xxxvii. 38.
[21] The kingdom of Armenia by Esarhaddon is mentioned in the cuneiform Inscr. Hasel. Herod. i. 461.
[22] See Ritter, x. 194 seqq.
[23] Moses Choren i. 8. 9.
[24] Gen. x. 11. See Introd. to Nahum.

they heard[1]. The name Aram, "lofty," obviously describes some quality of the son of Shem, as of others who bore the name[2]. Contrarwise, Canaan, (whether or no anticipating his future degraded character as partaking in the sin of Ham) may signify "crouching." But neither has Aram any meaning of "highland," nor Canaan of "lowland," as has of late been imagined[3].

From Kir the forefathers of the Syrians had, of their own will, been brought by the good all-disposing Providence of God; to Kir should the Syrians, against their will, be carried back. Aram of Damascus had been led to a land which, for its fertility and beauty, has been and is still praised as a sort of Paradise. Now, softened as they were by luxury, they were to be transported back to the austere though healthy climate, whence they had come. They had abused the might given to them by God, in the endeavor to uproot Israel; now they were themselves to be utterly uprooted. The captivity which Amos foretells is complete; a captivity by which (as the word means[4]) the land should be *bared* of its inhabitants. Such a captivity he foretells of no other, except the ten tribes. He foretells it absolutely of those two nations alone[5], of the king and princes of Ammon[6], not of Tyre, or the cities of Philistia, or Edom, or Ammon, or Moab. The punishment did not reach Syria in those days, but in those of Rezin who also oppressed Judah. The sin not being cut off, the punishment too was handed down. Tiglath-pilneser carried them away, about fifty years after this, and *slew Rezin*[7]. In regard to these two nations, Amos foretells the captivity absolutely. Yet at this time, there was no human likelihood, no ground, except of a Divine knowledge, to predict it of these two nations especially. They went into captivity too long after this for human foresight to predict it; yet long enough before the captivity of Judah for the fulfillment to have impressed Judah if they would. The transportation of whole populations, which subsequently became part of the standing policy of the Persian and of the later Assyrian Empires, was not, as far as we know, any part of Eastern policy at the time of the prophet. Sesostris, the Egyptian conqueror, some centuries before Amos, is related to have brought together "many men," "a crowd," from the nations whom he had subdued, and to have employed them on his buildings and canals. Even this account has received no support from the Egyptian monuments, and the deeds ascribed by the Greeks to Sesostris have been supposed[8] to be a blending of those of two monarchs of the xix. Dynasty, Sethos I. and Rameses II., interwoven with those of Osarteesen III. (Dynasty xii.) and Tothmosis III. (Dynasty xviii). But the carrying away of any number of prisoners from fields of battle is something altogether different from the political removal of a nation. It had in it nothing systematic or designed. It was but the employment of those whom war had thrown into their hands, as slaves. The Egyptian monarchs availed themselves of this resource, to spare the labor of their native subjects in their great works of utility or of vanity. But the prisoners so employed were but a slave population, analogous to those who, in other nations, labored in the mines or in agriculture. They employed in the like way the Israelites, whom they had

[1] Xen. An. iv. 5. Armenia is probably i. q. אֲרָרָט "Ararat-mount, "mountain of Minni" (i. q. Mizraï) a name of one portion of Armenia (Jer. li. 27). Aram has only the n. in common with Minni.

[2] A son of Kemuel, Gen. xxii. 21; and son of Shem, Gen. x. 22, 23.

[3] The theory that Aram means "highland," Canaan "lowland," 1) ignores that, in the Bible, Aram is the lowland, Canaan the highland, 2) is contrary to the facts, as they appear in Holy Scripture. The borders of Canaan extended from Ribla Southwards to Gaza, and thence to the S. of the Dead Sea (Num. x. 19) and, according to their own tradition, the Canaanites dwelt in the valley (Gen. xiii. 7). Damascus (1600 feet above the sea), the highest place in Aram, was lower than Jerusalem (2610) or Hebron (3000 feet above the sea), the highest places (see V. de Velde Memoirs, 1858-60). Aram is common names of Aram, "plain of Aram," "field of Aram," (Padan Aram, Sedeh Aram)," Aram between the two rivers," (Aram Naharaim) all agree in denoting a lowland. Jerusalem, the highest place in Palestine is only about 2610 Eng. feet above the sea (Alt Fr. first Ritter, viii. 10 l. 4. 5) of the height of Jerusalem. Heights are spoken of once in connection with Aram (from *Aram*, from the mountains of Aram, Num. xxiii. 7), but Aram itself is bounded on the S. by Mt. Hermon, but it is itself a plain. 3) The root from which the word Canaan is derived has in no case the sense of physical depression. Its very varied Arabic meanings centre in that of "contracted," thence "bowed," bowed towards, "i. e. was submissive," "was bent upon a thing." In Hebrew it is used of waves "compressed," "packed together;" of bowing down an enemy, or one's self in submission. 4) For the real lowland of Canaan, that near the coast (from Joppa to Gaza) there is specific term שְׁפֵלָה, "the low," which occurs in the five detailed descriptions of Canaan (Deut. i. 7; Jos. x. 40; xi. 16; xii. 8; xv. 33) thence passed into Greek, 4, Judaïa 1 Maccc. xii. 38, of which Eusebius says, "and it is yet called Sephela in the Hebrew language, Palestine, in the second Eleutheropolis." (Comm. Rev Ruland, p. 307, add 372) whence the Carthaginians carried it to Spain, (Sexitia) with many other places (See Movers, Phonizi. iii. 401, 1.) It is used also of that same lowland in Arabic and Syriac (Ibid.).

[5] Vv. 6 below as to Israel, or its rich men. v. 5, 27. vi. 7. vii. 11, 17.

[6] v. 15.

[7] 2 Kgs xvi. 9.

[8] Herod. ii. 102, 6.

[9] Brugsch, Hist. de l' Eg. c. 6. p. 153.

Before CHRIST cir. 787.

6 ¶ Thus saith the Lord; For three transgressions of Gaza, and

for four, I will not turn away *the punishment* thereof; because they carried

Before CHRIST cir. 787.

[1] Or, *carried them away with an entire captivity*, 2 Chron. 21. 16, 17. Joel 3. 6.

received peacefully. Their earlier works were carried on by native labor[1]. After Tothmosis III., in whose reign *is* the first representation of prisoners employed in forced labor[2], they could, during their greatness, spare their subjects. They imported labor, not by slave trade, but through war. Nubia was incorporated with Egypt[3], and Nubian prisoners were, of course, employed, not in their own country but in the North of Egypt; Asiatic prisoners in Nubia[4]. But they were prisoners made in a campaign, not a population; a foreign element in Egyptian soil, not an interchange of subject-populations. Doubtless, the *mixed multitude*[5], which *went up* with Israel from Egypt, were in part those Asiatic captives, who had been subjected to the same hard bondage. The object and extent of those forced transportations by the later Assyrians, Babylonians, and Persians were altogether different. Here the intention was to remove the people from their original seat, or at most to leave those only who, from their feeblness or poverty, would be in no condition to rebel. The cuneiform inscriptions have brought before us, to a great extent, the records of the Assyrian conquests, as given by their kings[6]. But whereas the later inscriptions of Sargon, Sennacherib, Esarhaddon, mention repeatedly the deportation of populations, the earlier annals of Assurnaziripal or Assburakhbal relate the carrying off of soldiers only as prisoners, and women as captives[7]. They mention also receiving slaves as tributes, the number of oxen and sheep, the goods and possessions and the gods of the people which they carry off[8]. Else the king relates, how he crucified or impaled or put to death[9] men at arms or the people generally, but in no one of his expeditions does he mention any deportation. Often as modern writers *assume*, that the transportation of nations was part of the hereditary policy of the Monarchs of Asia, no instances before this period have been found. It appears to have been a later policy, first adopted by Tiglath-pilneser towards Damascus and East and North Palestine, but foretold by the Prophet long before it was adopted. It was the result probably of experience, that *they could not keep* these nations in dependence upon themselves while they left them in their old abodes. As far as our knowledge reaches, the prophet foretold the removal of these people, at a time when no instance of any such removal had occurred.

6. Gaza was the Southernmost city of the Philistines, as it was indeed of Canaan[1] of old, the last inhabited place at the beginning of the desert, on the way from Phœnicia to Egypt[2]. Its situation was wonderfully chosen, so that, often as Gaza has been destroyed, a new city has, if even after long intervals, risen up again in the same immediate neighborhood[3]. The fragments of the earlier city became materials for the later. It was first Canaanite[4]; then Philistine; then, at least after Alexander, Edomite[5]; after Alexander Janneus, Greek[6]; conquered by Abubekr the first Khalif, it became Arabian; it was desolated in their civil wars, until the Crusaders rebuilt its fort[7]; then again, Mohammedan. In the earliest times, before the destruction of Sodom and Gomorrah, Gaza was the S. angle of the border of the Canaanites, whence it turned to the S. of the Dead Sea. Even then it was known by its name of strength, 'Azzah "the strong," like our "Fort." For a time, it stood as an island-fort, while the gigantic race of the Avvim wandered, wilder probably than the modern Bedawees, up to its very gates. For since it is said[8], *the Avvim dwelt in open villages*[9] *as far as Gaza*, plainly they did not dwell in Gaza itself, a fortified town. The description assigns the bound of their habitation, up to the furthest town on the S. E., Gaza. They prowled around it, infested it doubtless, but did not conquer it, and were themselves expelled by the Caphtorim[10]. The fortress of the prince of Gaza is mentioned in the great expedition of Tothmosis III.[11] as the conquest of Ashkelon was counted worthy of mention in the monuments of Rameses II[12]. It was strengthened the temples, ivory and incense, and what quantity of corn and all offerings each nation paid, as a work not less magnificent than is now prescribed by the violence of the Parthians or the power of the Romans." Tac. Ann. II. 60.

[1] Gen. x. 19.

[2] See further on Zeph. ii. 4.

[3] Alexander repeopled it from its own neighborhood. [4] Jos. Ant. xviii. 11. 4.

[5] Will. Tyre. xviii. 23. [6] Deut. ii. 23.

[7] [illegible]

[8] Brugsch, Hist. de l' Eg. p. 96. [9] Ib. p. 146.

Before CHRIST cir. 787.

away captive the whole captivity, [p] to deliver *them* up to Edom:

[p] ver. 9.

7 [q] But I will send a fire on the wall of Gaza, which shall devour the palaces thereof:

[q] Jer. 47. 1.

doubtless by giving refuge to the Anakim, who, after Joshua had expelled them *from Hebron* and neighboring cities, *and the remnants of Judah and Israel, remained in Gaza, in Gath, and in Ashdod*[1]. Its situation, as the first station for land-commerce to and from Egypt, whether toward Tyre and Sidon, or Damascus and the upper Euphrates, or towards Petra, probably aggrandized it early. Even when the tide of commerce has been diverted into other channels, its situation has been a source of great profit. A fertile spot, touching upon a track through a desert, it became a mart for caravans, even those which passed, on the pilgrim-route to Mekka, uniting traffic with their religion. Where the five cities are named together as unconquered, Gaza is mentioned first, then Ashdod[2]. Samson, after he had betrayed his strength, was *brought down to Gaza*[3], probably as being their strongest fortress, although the furthest from *the valley of Sorek*[4], where he was ensnared. There too was the vast temple of Dagon, which became the burying-place of so many of his worshipers. In Solomon's reign it was subject to Israel[5]. After the Philistine inroad in the time of Ahaz[6], and their capture of towns of Judah in the south and the low country, Shephelah[7], Hezekiah drove them back as far as Gaza[8], without apparently taking it. Its prince was defeated by Sargon[9], whose victory over Philistia Isaiah foretold[10]. Sennacherib gave to its king, together with those of Ascalon and Ekron[11], "fortified and other towns which" he "had spoiled," avowedly to weaken Judah; "so as to make his (Hezekiah's) country small;" probably also as a reward for hostility to Judah. Greek authors speak of it, as "a very large city of Syria[12]," "a great city[13]." Like other cities of old, it was, for *fear of pirates*, built at some distance from the sea (Arrian says "24 miles[14]"), but had a port called, like that of Anaxin[15], Maiuma[16], which itself too in Christian times became a place of importance[17].

Because they carried away the whole captivity; lit. *a complete captivity*; complete, but for evil; a captivity in which none were spared, none left behind; old or young, women or child; but a whole population (whatever its extent) was swept away. Such an inroad of the Philistines is related in the time of Jehoram[18].

To deliver them up to Edom; lit. *to shut them up to Edom*, in the power of Edom, their bitter enemy, so that they should not be able to escape, nor be restored. The hands, even if not the land, of Edom were already dyed in the blood of *Jacob*[19] *their brother*. "Any whither but there," probably would cry the crowd of helpless captives. It was like driving the shrinking flock of sheep to the butcher's shambles, reeking with the gore of their companions. Yet therefore were they driven there to the slaughter. Open markets there were for Jewish slaves in abundance. "Sell us, only not to slaughter." "Spare the greyheaded;" "spare my child," would go up in the ears of those, who, though enemies, understood their speech. But no! Such was the compact of Tyre and Philistia and Edom against the people of God. Not one was to be spared; it was to be a *complete captivity*; and that, to Edom. The bond was fulfilled. *Whoso stoppeth his ears at the cry of the poor, he too shall cry and shall not be heard*[20]. Joel mentions the like sin of the Philistines and Phoenicians, and foretold its punishment[21]. That in the reign of Jehoram is the last which Scripture mentions, but was not therefore, of necessity or probably, the last. Holy Scripture probably relates only the more notable of those border-raids. Unrepented sin is commonly renewed. Those strong Philistine fortresses must have given frequent, abundant opportunity for such inroads; as now too it is said in Arabia, "the harvest is to the stronger;" and while small protected patches of soil in Lebanon, Hauran, &c. are cultivated, the open fertile country often lies uncultivated[22], since it would be cultivated only for the marauder. Amos renews the sentence of Joel, forewarning them that, though it seemed to tarry, it would come.

7. *But* lit. *and*. Thus had Gaza done, *and* thus would God do; *I will send a fire* upon *Gaza*. The sentence on Gaza stands out, probably in that it was first in power and in sin. It was the merchant-city of the five; the caravans parted from it or passed

[1] Josh. xi. 21-23. [2] Josh. xiii. 3. [3] Jud. xvi. 21.
[4] Ib. 4. Its situation was marked in St. Jerome's time, by a "village" named from it "Caphar-sorech," "the vineyard of Sorek," "Bethsoreka" (Onomast. Hierosol. Jud. 210), "wherein Samson was," &c. Ion. Hefer. [5] 1 K. iv. 21. [6] Chr. xxviii. 18.
[7] Gen. xlv. 10, note 25. [8] Kgs xviii. 8.
[9] Rawl. Mon. [10] xiv. 29. [11] Cuneif. Inscr. in Layard, Nin. & B. p. 164.
[12] Plut. Alex. 25.
[13] Arr. l. c. Mela (l. iii) calls it "large and well inhabited." Pliny (v. 13) calls it "a city." Strabo (xvi. 2. 30) "Place on the sea." (On Egyptian, Quadrupedes in Hist. xvi. 40.
[14] Gen. v. 3. [15] 2 Chr. xxi. 16. [16] Joel iii. 19.
[17] Sir. xxl. 19. [18] Chr. xxi. 8, 6.
[19] See e. g. Five years in Damasc. ii. 175.

Before CHRIST cir. 787.

8 And I will cut off the inhabitant [r] from Ashdod, and him that holdeth the sceptre from Ashkelon, and

[r] Zeph. 2. 4. Zech. 9. 5, 6.

through it; and so this sale of the Jewish captives was ultimately effected through them. First in sin, first in punishment. Gaza was strong by nature and by art. "The access to it also," Arrian notices[1], "lay through deep sand." We do not hear of its being taken, except in the first times of Israel under the special protection of God[2], or by great conquerors. All Philistia, probably, submitted to David; we hear of no special conquest of its towns[3]. Its siege cost Alexander 2 months[4], with all the aid of the engines with which he had taken Tyre, and the experience which he had there gained. The Egyptian accounts state, that when besieged by Tothmosis III. it capitulated[5]. Thenceforth, it had submitted neither to Egypt nor Assyria. Yet Amos declared absolutely, that Gaza should be destroyed by fire, and it was so. Sennacherib first, then, after Jeremiah had foretold anew the destruction of Gaza, Ashkelon, and the Philistines, Pharaoh Necho *smote Gaza*[6]. Yet who, with human foresight only, would undertake to pronounce the destruction of a city so strong?

8. *And I will cut off the inhabitant from Ashdod.* Ashdod, as well as Ekron, have their names from their strength; Ashdod, "the mighty," like Valentia; Ekron, "the firm-rooted." The title of Ashdod implied that it was powerful to inflict as to resist. It may have meant, "the water." It too was eminent in its idolatry. The ark, when taken, was first placed in its Dagon-temple[7]; and, perhaps, in consequence, its lord is placed first of the five, in recounting the trespass-offerings which they sent to the Lord[8]. Ashdod (Azotus in the N. T. now a village, Esdud or Shdood[9]) lay 34 or 36 miles from Gaza[10], on the great route from Egypt Northward, on that which now too is most used even to Jerusalem. Ashkelon lay to the left of the road, near the sea, rather more than half-way. Ekron (Akir, now a village of 50 mud-houses[11]) lay a little to the right of the road North-ward from Gaza to Lydda (in the same latitude as Jamnia, Jabneel) on the road from Ramleh to Beit Jibrin (Eleutheropolis). Ekron, the furthest from the sea, lay only 15 miles from it. They were then a succession of fortresses, strong from their situation, which could molest any army, which should come along their coast. Transversely, in regard to Judah, they enclosed a space parallel to most of Judah and Benjamin. Ekron, which by God's gift was the Northern line of Judah[12], is about the same latitude as Ramah in Benjamin; Gaza, the same as Carmel (Kurmul). From Gaza lay a straight road to Jerusalem; but Ashkelon too, Ashdod, and Ekron lay near the heads of valleys, which ran up to the hill-country near Jerusalem[13]. This system of rich valleys, in which, either by artificial irrigation or natural absorption, the streams which ran from the mountains of Judah westward fertilized the corn-fields of Philistia, afforded equally a ready approach to Philistine marauders into the very heart of Judah. The Crusaders had to crown with castles the heights in a distant circle around Ashkelon[14], in order to restrain the incursions of the Mohammedans. On such occasions doubtless, the same man-stealing was often practised on lesser scales, which here, on a larger scale, drawn down the sentence of God. Gath, much further inland, probably formed a centre to which these maritime towns converged, and united their system of inroads on Judah.

Those five cities of Philistia had each its own petty king (Seren, our "axle"). But all formed one whole; all debated and acted together on any great occasion; as in the plot against Samson[15], the sacrifice to Dagon in triumph over him, where they perished[16]; the infliction on account of the ark[17]; the great attack on Israel[18], which God defeated at Mizpeh; the battle when Saul fell, and the dismissal of David[19]. The cities divided their idolatry also, in a manner, between

[1] l. c. [2] Jud. i. 1, 2, 18. [3] Sam. viii. 1.
[4] Ib. Ant. xi. 8. 3. Josephus's description of the siege implies a longer time.
[5] He entered this place by combat, by force, and by capitulation," Karnac Inscr. in Bruguch, p. 56, apud Stanley.
[6] Jer. xlvii. 1. [7] 1 Sam. v. 1-7. [8] Ib. vi. 17.
[9] Kimmel, Kapitz, &c. p. 194. Ali bey, "Jerusal." Travels, ii. 306. Rlit. xvi. 96.
[10] Pococke, ii. 268. from Rlin. Anton. and Itiner. and Jlind. Rlit.
[11] Porter, Handb. 275.
[12] Josh. xv. 11.
[13] Ekron is the head of Wadi Simsim which joins on the Wady el Hasy and drains all the country round Beit Jibrin and Tel-es-Safieh (Rob. ii. 46, 47) which reaches on beyond Ajlar (Rlit. xvi. (8) near Yarmuth. Ashdod, at the head of the valley which joins the valley of Ajalon, is the valley of Beit Jibrin. (Rlit. xvi.) Ekron near the Wady-es-Surrar, the trunk of the system of valleys in N. Judah, which drained the mountains of Judah, and enriching greatly. (Rlit. xvi.)
[14] viz. Blanchet Garde, Tel-es-Safieh, (Robinson, ii. 31, 32.) South of this, Beit-Jibrin (Eleutheropolis) on the road from Gaza; (Rob. ii. 28, 9. This was probably the "Gath" of Scripture, which, from its seven invasions, as Jerr. xxi. A. 1, 1251, Robins. ii. 28.) Castellum Arnaldi at Beit Nuba on the Ramleh road to Jerusalem, (Rlitter, xvi. 22, 3) and Belin (Jamnia, or Yebna) on the North, (Rob. ii. 16, note Rlitter, xvi. 22, 3) and Ashdod, (Rlit. xvi. 22, 3.)
[15] 1 Sam. v. 6, 11. vi. 4, 12. iv. 18. [16] Ib. vii. 7.
[17] Ib. xxxi. 2, 6, 7. 1 Chr. xiii. 10.

Before CHRIST cir. 787. I will [a]turn mine hand against Ekron: and [b]the remnant of the Philistines shall perish, saith the Lord God.

[a] Ps. 81. 14.

[b] Jer. 47. 4. Ezek. 25. 16.

them, Ashdod being the chief seat of the worship of Dagon[1], Ashkelon, of the corresponding worship of Derceto[2] the fish-goddess, the symbol of the passive principle in re-production. Ekron was the seat of the worship of Baalzebub and his oracle, whence he is called "the god of Ekron[3]." Gaza, even after it had become an abode of Greek idolatry and had seven temples of Greek gods, still retained its worship of its god Marna ("our Lord[4]") as the chief[5]. It too was probably "mature[6]" and to its worship they were devoted. All these cities were as one; all formed one state; all were one in their sin; all were to be one in their punishment. So then for greater vividness, one part of the common infliction is related of each, while in fact, according to the wont of Prophetic diction, what is said of each is said of all. King and people were to be cut off from all; all were to be consumed with fire in war; on all God would, as it were, *turn* (lit. *bring back*) *His Hand*, visiting them anew, and bringing again the same punishment upon them. In truth these destructions came upon them, again and again, through Sargon, Hezekiah, Pharaoh, Nebuchadnezzar, Alexander, the Maccabees.

Added. Uzziah about this time *broke down its walls and built cities about*[7] it, to protect his people from its inroads. It recovered, and was subsequently besieged and taken by Tartan, the Assyrian General under Sargon[8] (about B.C. 716). Somewhat later, it sustained the longest siege in man's knowledge, for 29 years, from Psammetichus[9] king of Egypt (about B.C. 635). Whence, probably Jeremiah, while he speaks of Ashkelon, Gaza, Ekron, mentions *the remnant of Ashdod*[10] only. Yet, after the captivity, it seems to have been the first Philistine city, so that the Philistines were called Ashdodites[11], and their dialect Ashdodite[12]. They were still hostile to the Jews[13]. The war, in which Judas Maccabæus spoiled Ashdod and other Philistine cities[14], was a defensive war against a war of extermination. "The nations round about[15]" it is said at the beginning of the account of that year's campaign, "thought to destroy the generation of Jacob that was among them, and thereupon they began to slay and destroy the people." Jonathan, the brother of Judas, "set fire to Azotus and the cities round about it[16]" after a battle under its walls, to which his enemies had challenged him. The temple of Dagon in it was a sort of citadel[17].

Ashkelon is mentioned as a place of strength, taken by the great conqueror, Rameses II. Its resolute defence and capture are represented, with its name as a city of Canaanites, on a monument of Karnac[18]. Its name most naturally signifies "hanging." This suits very well with the site of its present ruins, which "hang" on the side of the theatre or arc of hills, whose base is the sea. This, however, probably was not its ancient site. [19] Its name occurs in the wars of the Maccabees, but rather as substituting reality[20]. Perhaps the inhabitants had been changed in the intervening period. Antipater, the Edomite father of Herod, courted, we are told[21], "the Arabs and the Ascalonites and the Gazites." "Toward the Jews their neighbors, the inhabitants of the Holy Land," Philo says[22] to the Roman emperor, "the Ascalonites have an irreconcilable aversion, which will come to no terms." This abiding hatred[23] burst out at the beginning of the war with the Romans, in which Jerusalem perished. The Ascalonites massacred 2500 Jews dwelling among them[24]. The Jews "fired Ascalon and utterly destroyed Gaza[25]."

Ekron was apparently not important enough in itself to have any separate history. We hear of it only as given by Alexander Balas "with the borders thereof in possession[26]" to Jonathan the Maccabee. The valley of Surâr gave the Ekronites a readier entrance into the centre of Judæa, than Ascalon or Ashdod had. In S. Jerome's time, it had sunk to "a very large village."

The residue of the Philistines shall perish. This has been thought to mean *the rest*[27], i. e. Gath, (not mentioned by name any more as having ceased to be of any account[28]) and the towns, dependent on those chief cities[29]. The common (and, with a proper name, universal[30]) meaning of the idiom is, *the rem-*

[1] See p. 165.
[2] 1 Sam. 5. 3, 5, 16.
[3] Ibid. 6. 16. Joseph. Ant. x. 5 (Ox. Ant. Sparst. v. 455.) Sch. p. 120. See also 6. Jer. 25. 17. Ep. ad Lect.
[4] See Movers, Phœn. i. pp. 662, 3.
[5] 2 Chr. xxvi. 6.
[6] Ezek. 28. 12. [7] Jer. xxv. 20.
[8] Is. xxiii. 13. [9] 1 Macc. v. 68.
[10] Ib. x. 84, 4.
[11] Neh. x. 1.
[12] Ib. xiii. 24.
[13] Ib. 1. 3.
[14] Drugsch. Hist. de l'Ég. p. 145.
[15] See on Zech. ii. 3.
[16] Ib. 10. 84. [17] 1 Macc. x. 86, at. 60.
[18] See on Zech. v. 1.
[19] Long. ad Cal. p. 1251. Ibid. p. 107.
[20] Herod. i. 105 Diod. ii. 4.
[21] Is. ii. 18. 5.
[22] Ib. ii. 18. 5.
[23] Ib. 1. 1. [24] 1 Macc. x. 86.
[25] See on Am. vi. 2.
[26] See on Am. vi. 2.
[27] Ep. S. Jer. Theod.
[28] Ep. S. Jer. Theod.
[29] Ib. 1. This occurred first, unless the account be in Jer. xxxix. 3. Neh. vii. 22.
[30] 1 Macc. x. 86.

Before CHRIST cir. 787. 9 ¶ Thus saith the LORD; For three transgressions of [a]Tyrus, and for four, I will not turn away *the punishment* thereof; [b]because they delivered up the whole captivity to Edom, and remembered not [c]the brotherly covenant;

Is. 23. 1. Jer. 47. 4. Ezek. 26. & 27. & 28. Joel 3. 4. & 3. 6.

[a] ver. 5.
[b] Heb. *the captivity of brethren.* 1 Sam. 5. 12. 1 Kings 5. 1. & 9. 10-14.
[c] Heb. *the covenant of brethren.*

10 But I will send a fire

[a] ver. 4, 7, &c.

nant, those who remain over after a first destruction. The words then, like those just before, *I will bring again my hand against Ekron*, foretell a renewal of those first judgments. The political strength which should survive one desolation should be destroyed in those which should succeed it. In such contrast with the promises of mercy to the remnant of Judah[1], Amos foretells that judgment after judgment should fall upon Philistia, until the Philistines ceased to be any more a people; as they did.

9. The last crowning sin, for which judgment is pronounced on Tyre, is the same as that of Philistia, and probably was enacted in concert with it. In Tyre, there was this aggravation, that it was a violation of a previous treaty and friendship. It was not a covenant only, nor previous friendliness only; but a specific covenant, founded on friendship which they forgot and broke. If they retained the memory of Hiram's intercourse with David and Solomon, it was a sin against light too. After David had expelled the Jebusites from Jerusalem[2], *Hiram King of Tyre sent messengers to David, and cedar trees and carpenters and masons; and they built David a house.* The Philistines contrariwise invaded him[3]. This recognition of him by Hiram was to David a proof[4], *that the Lord had established him king over Israel, and that He had exalted his kingdom for His people, Israel's sake.* Hiram seems, then, to have recognized something super-human in the exaltation of David. *Hiram was ever a lover of David*[5]. This friendship he continued to Solomon, and recognized his God as the God. Scripture embodies the letter of Hiram[6]; *Because the Lord hath loved his people, He hath made thee king over them. Blessed be the Lord God of Israel, that made heaven and earth, who hath given to David a wise son—that he might build an house for the Lord.* He must have known then the value which the pious Israelites attached to the going up to that temple. A later treaty, offered by Demetrius Nicator to Jonathan, makes detailed provision that the Jews should have [7] the feasts and sabbaths and new moons and the solemn days and the three days before the feast and the three days after the feast, as days of immunity and freedom." The three days before the feast were given, that they might go up to the feast. Other treaties guarantee to the Jews religious privileges[8]. A treaty between Solomon and Hiram, which should not secure any religious privileges needed by Jews in Hiram's dominion, is inconceivable. But Jews were living among the Zidonians[9]. The treaty also, made between Hiram and Solomon, was subsequent to the arrangement by which Hiram was to supply cedars to Solomon, and Solomon to furnish the corn of which Hiram stood in need[10]. *The Lord gave Solomon wisdom, as He promised him*[11]; and, as a fruit of that wisdom, *there was peace between Hiram and Solomon; and they two made a covenant*[12]. The terms of that covenant are not there mentioned; but a covenant involves conditions. It was not a mere peace; but a distinct covenant, sanctioned by religious rites and by sacrifice[13]. This *brotherly covenant* Tyre *remembered not*, when they delivered up to Edom a *complete captivity*, all the Jews who came into their hands. It seems then, that that covenant had an especial provision against selling them away from their own land. This same provision other people made[14] for love of their country or their homes; the Jews, for love of their religion. This covenant Tyre remembered not, but broke. They knew doubtless why Edom sought to possess the Israelites; but the covetousness of Tyre fed the cruelty of Edom, and God punished the broken appeal to Himself.

10. *I will send a fire upon the wall of Tyre.* Tyre had long ere this become tributary to Assyria. Asshur-dan-ipal (about B.C.

[1] See p. 165.
[2] 2 Sam. 5. 9.
[3] Ibid. 5. 17. Ep. ad Lect. Sch. p. 120. See also 6. Jer. 25. 17. Ep. ad Lect.
[4] See Movers, Phœn. i. pp. 662, 3.
[5] 2 Chr. xxvi. 6.
[6] Ezek. 28. 12. [7] Jer. xxv. 20.
[8] Is. xxiii. 13. [9] 1 Macc. v. 68.
[10] Ib. x. 84, 4.
[11] Drugsch. Hist. de l'Ég. p. 145.
[12] See on Zech. ii. 3.
[13] Long. ad Cal. p. 1251. Ibid. p. 107.
[14] Herod. i. 105 Diod. ii. 4.
[15] Is. ii. 18. 5.
[16] Ib. ii. 18. 5.
[17] Ep. S. Jer. Theod.
[18] See on Am. vi. 2.
[19] Ep. S. Jer. Theod.
[20] See on Am. vi. 2.
[21] 1 Macc. x. 86.
[22] Ib. 1. 1. [23] 1 Macc. x. 86.
[24] Ib. x. 84.
[25] Ib. 84.
[26] Ib. 1. 1.
[27] Ep. S. Jer. Theod.
[28] Ep. S. Jer. Theod.
[29] Ep. S. Jer. Theod.
[30] 1 Macc. x. 86.

Before CHRIST cir. 787.

fire on the wall of Tyrus, which shall devour the palaces thereof.

11 ¶ Thus saith the Lord: For three transgressions of [a] Edom, and

[12] Jer. 49. 7, &c. Ezek. 25. 12, 13. Joel 3. 19. Obad. 1. &c. Mal. 1. 2.

930.) records his [n] taking tribute from the kings of all the chief Phœnician cities as Tyre, Sidon, Biblus and Arados.[o] His son Shalmanzhar records his taking tribute from them in his 21st year[p] about 860, B.C.), as did Ivalush III.[q], and after this time Tiglathpilneser II.[r], the same who took Damascus and carried off its people, as also the East and North of Israel. The Phœnicians had aided Benhadad, in his unsuccessful war or rebellion against Shalmanzhar[s], but their city had received no hurt. There was nothing, in the time of Amos, to indicate any change of policy in the Assyrian conquerors. They had been content hitherto with tribute from their distant dependencies; they had spared them, even when in arms against them. Yet Amos says absolutely in the name of God, *I will send a fire upon the wall of Tyre*, and the fire did fall, first from Shalmanzzar or Sargon his successor, and then from Nebuchadnezzar. The Tyrians (so is men's word) inserted in their annals their successes, or the successful resistance which they made for a time. They relate that [t] Elulæus, king of Tyre, reduced the Kittiæans (Cypriotes) who had revolted. The king of Assyria invaded all Phœnicia, and returned, having made peace with all. Sidon and Ace and old Tyre, and many other cities revolted from the Tyrians, and surrendered to the king of Assyria. Tyre then not obeying, the king returned against them, the Phœnicians manning 60 ships for him.[u] These, he says, were dispersed, 500 prisoners taken; the honor of Tyre intensified. "The king of Assyria, removing, set guards at the river and aqueducts, to hinder the Tyrians from drawing water. This they endured for 5 years, drinking from the wells sunk." The Tyrian annalist does not relate the sequel. He does not venture to say that the Assyrian King gave up the siege, but, having made the most of their resistance, breaks off the account. The Assyrian inscriptions say, that Sargon took Tyre,[v] and received tribute from Cyprus, where a monument has been found, bearing the name of Sargon.[w] It is not probable that a monarch, who took Samaria and Ashdod, received tribute from Egypt, the "Chief of Saba," and "Queen of the Arabs," overran Hamath, Tubal, Cilicia, Armenia, reduced Media, should have returned baffled, because Tyre stood out a blockade for 5 years. Since Sargon wrested from Tyre its newly-recovered Cyprus, its insular situation would not have protected itself. Nebuchadnezzar took it after a thirteen years' siege[x].

11. *Edom.* God had impressed on Israel its relation of brotherhood to Edom. Moses expressed it to Edom himself[y], and, after the suspicious refusal of Edom to allow Israel to march on the highway through his territory, he speaks as kindly of him[z], as before; *And when we passed by from our brethren, the children of Esau.* It was the unkindness of worldly politics, and was forgiven. The religious love of the Egyptian and the Edomite was, on distinct grounds, made part of the law. [a] *Thou shalt not abhor an Edomite; for he is thy brother: thou shalt not abhor an Egyptian; because thou wast a stranger in his land.* The grandchild of an Egyptian or of an Edomite was religiously to become as an Israelite[b]. Not a foot of Edomite territory was Israel to appropriate, however provoked. It was God's gift to Edom, as much as Canaan to Israel. [c] *They shall be afraid of you, and ye shall take exceeding heed to yourselves. Quarrel not with them, for I will give you of their land, no, not so much as the treading of the sole of the foot; for I have given Mount Seir unto Esau for a possession.* From this time until that of Saul, there is no mention of Edom; only that the Maonites and the Amalekites, who oppressed Israel[d], were kindred tribes with Edom. The increasing strength of Israel in the early days of Saul seems to have occasioned a conspiracy against him, such as Asaph afterward complains of[e]. *They have said, come and let us cut them off from being a nation, that the name of Israel may be no more in remembrance. For they have consulted together with one consent, they are confederate against Thee; the tabernacles of Edom and the Ishmaelites; of Moab and the Hagarenes; Gebal and Ammon and Amalek; the Philistines with the inhabitants of Tyre; Assur also is joined with them; they have holden arm to the children of Lot.* Such a combination began probably in the time of Saul. [f] *He fought against all his enemies on every side;* scum, brought from Idalium, commemorate the Cyprian expedition.[x] Bawl. Ib.

[a] Bawl. Herod. T. i. Ess. vii. § 11. from Cuneiform Inscr.
[b] Bawl. Ib. § 14. p. 465.
[c] Bawl. Ib. § 15. p. 467.
[d] Menander in Jos. Ant. ix. 14. 2.
[e] Bawl. § 24. p. 472.
[f] "The statue of Sargon, now in the Berlin Museum, brought from Idalium, commemorates the Cyprian expedition." Bawl. Ib.
[g] Bawl. Ib. § 15. p. 467.
[h] Bawl. Ib. p. 468.
[i] Bawl. Ib. § 21. p. 468.
[k] Bawl. Ib. § 22. p. 469.
[l] Bawl. Ib. § 23. p. 470.
[m] Bawl. Ib. § 24. p. 472.
[n] Bawl. Ib. § 14. p. 465.
[o] Bawl. Ib. § 14. p. 465.
[p] Bawl. Ib. § 15. p. 467.
[q] Bawl. Ib. § 21. p. 468.
[r] Bawl. Ib. § 22. p. 469.
[s] Bawl. Ib. § 23. p. 470.
[t] Bawl. Ib. § 24. p. 472.
[u] Bawl. Ib. § 24. p. 472.
[v] "The statue of Sargon, now in the Berlin Museum, brought from Idalium, commemorates the Cyprian expedition." Bawl. Ib.
[w] Bawl. Ib. § 24. p. 472.
[x] Ezek. xxvi. 7-11, see on Is. xxiii.
[y] Deut. ii. 4. *Thou shalt not abhor Israel.*
[z] Deut. ii. 8.
[a] Deut. xxiii. 7.
[b] Ib. 8.
[c] Ib. ii. 4, 5.
[d] Jud. vi. 3. x. 12.
[e] Ps. lxxxiii. 4-6.
[f] 1 Sam. xiv. 47.

Before CHRIST cir. 787.

for four, I will not turn away the punishment thereof; because he did pursue [b] his brother [c] with the

[a] Gen. 27. 41. Deut. 23. 7. Mal. 1. 2. [b] 2 Chr. 28. 17.

against Moab, and against the children of Ammon, and against the king of Edom, and against the Philistines. They were *his enemies*, and that, round about, encircling Israel, as hunters did their prey. *Edom*, on the S. and S. E.; *Moab* and *Ammon* on the *East*; the Syrians of *Zobah* on the N.; the Philistines on the W. enclosed him as in a net, and he repulsed them one by one. *Whichever way he turned, he wounded*[1] them. It follows[2], *he delivered Israel out of the hands of them that spoiled them.* The aggression was from Edom, and that in combination with old oppressors of Israel, not from Saul[3]. The wars of Saul and of David were defensive wars. Israel was recovering from a state of depression, not oppressing. *The valley of salt*[4], where David defeated the Edomites, was also doubtless within the borders of Judah, since *the city of salt* was[5]; and the valley of salt was probably near the remarkable "mountain of salt,"[6] 55 miles long, near the end of the Dead Sea[7], which, as being Canaanite, belonged to Israel. It was also far north of Kadesh, which was the usual *boundary* of Edom[8]. From that Psalm too of mingled thanksgiving and prayer which David composed after the victory, in *the valley of salt*[9], it appears that, even after that victory, David's army had not yet entered Edom. [d] *Who will bring me into the strong city? who will lead me into Edom?* That same Psalm speaks of grievous suffering before, in which God had cast them *off* and *scattered* them; *made the earth tremble and cleft it*; so that it *reeled*[10]. Joab too had *returned* from the war in the North against the Syrians of Mesopotamia, to meet the Edomites. Whether in alliance with the Syrians, or taking advantage of the absence of the main army there, the Edomites had inflicted some heavy blow on Israel; a battle in which Abishai slew 18,000 men[11] had been indecisive. The Edomites were repulsed by the rapid countermarch of Joab. The victory, according to the Psalm, was still incomplete[12]. David put *garrisons in Edom*[13], to restrain them from further outbreaks. Joab avenged the wrong of the Edomites, conformably to his character[14]; but the fact that *the captain of the host had to go up to bury the slain*[15], shows the extent of the deadly blow, which he so fearfully avenged.

The store set by the king of Egypt on Hadad, the Edomite prince who fled to him[16], shews how gladly Egypt employed Edom as an enemy to Israel. It has been said that he rebelled and failed[17]. Else it remained under a dependent king appointed by Judah, for 1½ century[18]. One attempt against Judah is recorded[19], when those of Mount Seir combined with Moab and Ammon against Jehoshaphat after his defeat at Ramothgilead. They had penetrated beyond Engedi[20], on the road which Arab marauders take now[21], toward the wilderness of Tekoa, when God set them against one another, and they fell by each other's hands[22]. But Jehoshaphat's prayer at this time evinces that Israel's had been a defensive warfare. Otherwise, he could not have appealed to God[23], *the children of Ammon and Moab and mount Seir, whom Thou wouldest not let Israel invade when they came out of the land of Egypt, but they turned from them, and destroyed them not, behold, they reward us, to cast us out of Thy possession, which Thou hast given us to inherit.* Judah held Edom by aid of garrisons, as a wild beast is held in a cage, that they might not injure them, but had taken no land from them, nor expelled them. Edom sought to cast Israel out of God's land. Revolts cannot be without bloodshed; and so it is perhaps the more probable, that the words of Joel[24], *for the violence against the children of Judah, because they have shed innocent blood in their land*, relate to a massacre of the Jews, when Esau revolted from Jehoram[25]. We have seen, in the Indian Massacres, how every living being of the ruling power may, on such occasions, be sought out for destruction. Edom gained its independence, and Jehoram, who sought to recover his authority, escaped with his life by cutting through the Edomite army by night[26]. Yet in Amaziah's time they were still on the offensive, since the battle wherein he defeated them, was again *in the valley of salt*[27]. Amaziah, in whose reign Amos prophesied, regained Elath from them, the port for the Indian trade[28]. Of the origin of that war, we know nothing; only the brief words as to the Edomite invasion against Ahaz[29], *and yet again had the Edomites come, and smitten in Judah, and carried captive a captivity*, extent previous and, it may be,

[1] יד־בו.
[2] ויצל.
[3] See has often been carelessly assumed.
[4] 2 Sam. viii. 13.
[5] Ps. lxxiv. 20. cxvi. 106, 9.
[6] Ib. lx. title.
[7] Ib. 5.
[8] 1 Chr. xviii. 12.
[9] Sam. viii. 13.
[10] Ib. lx. 2. *Thou hast made the earth to tremble, Thou hast broken it; heal the breaches thereof, for it reeleth.* Ib. 3. *Thou hast shewed thy people hard things; Thou hast made us to drink the wine of astonishment.* Ib. 4. *Thou hast given a banner to them that fear Thee, that it may be displayed because of the truth.* Ib. 5. *That Thy beloved may be delivered; save with Thy right hand, and hear us.* Ib. 6. *God hath spoken in His holiness; I will rejoice, I will divide Shechem, and mete out the valley of Succoth.* Ib. 7. *Gilead is Mine, Manasseh is Mine; Ephraim also is the strength of Mine head; Judah is My lawgiver.* Ib. 8. *Moab is My washpot; over Edom will I cast My shoe; Philistia, triumph thou because of Me.* Ib. 9. *Who will bring me into the strong city? who will lead me into Edom?* Ib. 10. *Wilt Thou not, O God, which hast cast us off? and Thou, O God, wilt Thou not go forth with our armies?* Ib. 11. *Give us help from trouble, for vain is the help of man.* Ib. 12. *Through God we shall do valiantly, for He shall tread down our enemies.* Ib. 13. [11] 1 Sam. xviii. 12.
[12] Ib. 13. *Is should be rendered, not, after he had slain, but, and he slew, &c.*
[13] Ver. 46.
[14] Ib. 5.
[15] Ib. 1-5, 10.
[16] Ib. 1, 5, 9-12.
[17] 1 Kgs xi. 25.
[18] Ib. 15.
[19] Ib. 14-20.
[20] Ib. 21.
[21] Ib. 22.
[22] Ib. 23.
[23] Ib. 24.
[24] Ib. 25.
[25] Ib. 26.
[26] Ib. 27.
[27] Ib. 28.
[28] Ib. 29.
[29] Ib. 30.
[30] Ib. 31.
[31] Ib. 32.
[32] Ib. 33.
[33] Ib. 34.
[34] Ib. 35.
[35] Ib. 36.
[36] Ib. 37.
[37] Ib. 38.
[38] Ib. 39.
[39] Ib. 40.
[40] Ib. 41.
[41] Ib. xxviii. 17.
[42] Ver. 22-24.
[43] Ib. 19.
[44] Ib. 21.
[45] Ib. xxviii. 17.

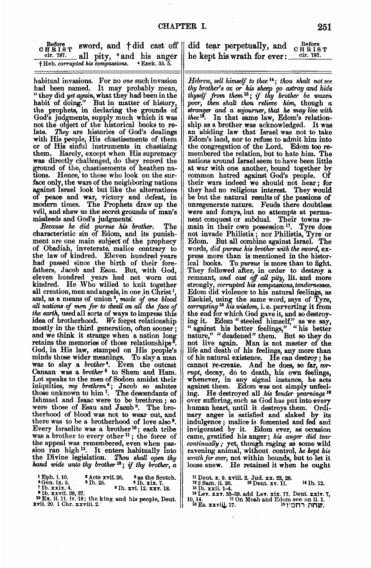

CHAPTER I. 251

Before CHRIST cir. 787. sword, and †did cast off all pity, *and his anger did tear perpetually, and he kept his wrath for ever:

† Heb. *corrupted his compassions.* * Ezek. 35. 5.

habitual invasions. For no *one* such invasion had been named. It may probably mean, "they did *yet again*, what they had been in the habit of doing." But in matter of history, the prophets, in declaring the grounds of God's judgments, supply much which it was not the object of the historical books to relate. They are histories of God's dealings with His people, His chastisements of them or of His sinful instruments in chastising them. Rarely, except when His supremacy was directly challenged, do they record the ground of the chastisements of heathen nations. Hence, to those who look on the surface only, the wars of the neighboring nations against Israel look but like the alternations of peace and war, victory and defeat, in modern times. The Prophets draw up the veil, and show us the secret grounds of man's misdeeds and God's judgments.

Because he did pursue his brother. The characteristic sin of Edom, and its punishment are one main subject of the prophecy of Obadiah, inveterate, malice contrary to the law of kindred. Eleven hundred years had passed since the birth of their forefathers, Jacob and Esau. But, with God, eleven hundred years had not worn out kindred. He Who willed to knit together all creation, men and angels, in one in Christ[1], and, as a means of union[2], *made of one blood all nations of men for to dwell on all the face of the earth*, used all sorts of ways to impress this idea of brotherhood. We forget relationship mostly in the third generation, often sooner; and we think it strange when a nation long retains the memories of those relationships[3]. God, in His law, stamped on His people's minds three wider meanings. To slay a man was to slay a *brother*[4]. Even the cursed Canaan was a *brother*[5] to Shem and Ham. Let speaks to the men of Sodom amidst their iniquities, *my brethren*[6]; Jacob so salutes those unknown to him[7]. The descendants of Ishmael and Isaac were to be brethren; so were those of Esau and Jacob[8]. The brotherhood of blood was not to wear out, and there was to be a brotherhood of love also[9]. Every Israelite was a brother[10]; each tribe was a brother to every other[11]; the force of the appeal was remembered, even when passion ran high[12]. It enters habitually into the Divine legislation. *Thou shalt open thy hand wide unto thy brother*[13]; *if thy brother, a*

[1] Eph. i. 10. [2] Acts xvii. 26. [3] as the Scotch. [4] Gen. iv. 8. [5] Gen. ix. 25. [6] Ib. xix. 7. [7] Ib. xxiv. 48. [8] Ib. xxvi. 12. xxvii. 18. [9] Ib. xxvi. 28, 29. [10] Ex. ii. 11. iv. 18; the king and his people, Deut. xvii. 20. [11] Chr. xxviii. 2. [12] Ib. xxvi. 31. [13] Deut. xv. 8. xviii. 2. Jud. xx. 23, 28. [14] Ib. 13. [15] 2 Sam. ii. 26. [16] Deut. xx. 15. [17] Ib. xxiii. 7. [18] Ib. xxiii. 1-4. [19] Lev. xix. 17. Deut. xxiv. 7, 10, 14. [20] On Moab and Edom see on ii. 1. [21] דָּלַף נִצָּר.

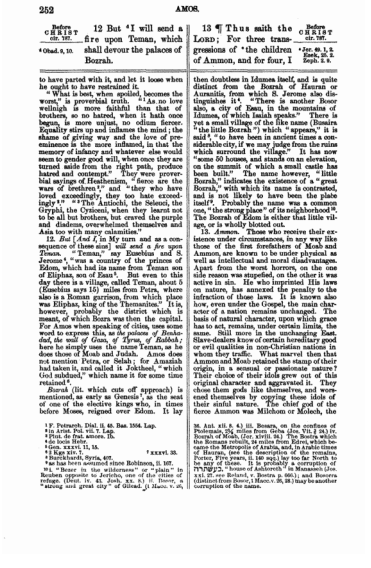

252 AMOS.

Before CHRIST cir. 787. 12 But *I will send a fire upon Teman, which shall devour the palaces of Bozrah.

13 ¶ Thus saith the LORD; For three transgressions of *the children of Ammon, and for four, I

* Obad. 9, 10. * Jer. 49. 1, 2. Ezek. 25. 2. Zeph. 2. 8.

to have parted with it, and let it loose when he ought to have restrained it.

"What is best, when spoiled, becomes the worst," is proverbial truth. "As no love wellnigh is more faithful than that of brothers, so no hatred, when it hath once begun, is more unjust, no odium fiercer. Equality stirs up and inflames the mind; the shame of giving way and the love of preeminence is the more inflamed, in that the memory of infancy and whatever else would seem to gender good will, when once they are turned aside from the right path, produce hatred and contempt." They were proverbial sayings of Heathenism, "fierce are the wars of brethren!" and "they who have loved exceedingly, they too hate exceedingly!" "The Antiochi, the Seleuci, the Gryphi, the Cyzicni, when they learnt not to be all but brothers, but crowd the purple and diadems, overwhelmed themselves and Asia too with many calamities."

12. *But* [*And I*, in My turn and as a consequence of these sins] *will send a fire upon Teman.* "Teman," say Eusebius and S. Jerome[1], "was a country of the princes of Edom, which had its name from Teman son of Eliphaz, son of Esau." But even to this day there is a village, called Teman, about 5 (Eusebius says 15) miles from Petra, where also is a Roman garrison, from which place was Eliphaz, king of the Themanites." It is, however, probably the district which is meant, of which Bozra was then the capital. For Amos when speaking of cities, uses some word to express this, as *the palaces of Benhadad, the wall of Gaza, of Tyrus, of Rabbah*; here he simply uses the name Teman, as he does those of Moab and Judah. Amos does not mention Petra, or Selah; for Amaziah had taken it, and called it *Jokthael*, "which God subdued," which name it for some time retained[2].

Bozrah (lit. which cuts off approach) is mentioned, as early as Genesis[3], as the seat of one of the elective kings who, in times before Moses, reigned over Edom. It lay

[1] F. Petrarch, Dial. ii. 48. Bas. 1554. Lap. [2] in Amat. Pul. vii. 7. Lap. [3] Gen. xxxvi. 33. amore. Ib. [4] in locis Heb. [5] Gen. xxxvi. 11, 15. [6] 1 Kgs xiv. 7. [7] xxxvi. 33. [8] Burckhardt, Syria, 407. [9] Robinson, Researches since Robinson, ii. 167. [10] "Bozer in the wilderness" or "plain" in Reuben opposite to Jericho, one of the cities of refuge. (Deut. iv. 43. Josh. xx. 8.) [11] Bozer, a "strong and great city" of Gilead. (1 Macc. v. 26, 36. Ant. xii. 8. 4.) iii. Bozara, on the confines of Ptolemais, 24 miles from Gerba (Jos. Vit. 2 24.) iv. Bozra, Bozrah, Bostra, Bosra, Busra, Busrah, Busra, the Roman capital, 24 miles from Edrei, which became the Metropolis of Arabia, and, in Arabic times of Hauran, (see the description of the remains, Porter, Five years, ii. 140 sqq.) lay too far North to be the Bozrah of Edom. v. Bozrah, בָּצְרָה, "house of Ambrosch" in Mannaseh (Jos. xxi. 27; see Reland, v. Bostra, p. 566.); and Bozora (distinct from Bozer.) Macc v. 26, 36.) may be another corruption of the name.

Before CHRIST cir. 787. will not turn away *the punishment* thereof; because they have [l]ripped up the women with child of Gilead, [a] that they might enlarge their border:

[a] Jer. 49. 1.

[l] Or, divided the women with child.

[a] Hos. 13. 16.

principle of destruction, who was appeased with sacrifices of living children, given to the fire to devour. Moab, beside its idol Chemosh, had the degrading worship of Baal Peor[1], re-productiveness the counterpart of destruction. And, so, in fierce or degrading rites, they worshiped the power which belongs to God, to create, or to destroy. Moab was the seducer of Israel at Shittim[1]. Ammon, it has been noticed, showed at different times a peculiar wanton ferocity[2]. Such was the proposal of Nahash to the men of Jabesh-Gilead, when offering to surrender[3], *that I may thrust out all your right eye and lay it for a reproach unto all Israel.* Such was the insult to David's messengers of peace, and the hiring of the Syrians in an aggressive war against David[4]. Such, again, was this war of extermination against the Gileadites. On Israel's side, the relation to Moab and Ammon had been altogether friendly. God recalled to Israel the memory of their common descent, and forbade them to war against either. He speaks of them by the name of kindness, *the children of Lot*, the companion and friend of Abraham. [5] *I will not give thee of their land for a possession, because I have given it unto the children of Lot for a possession.* Akin by descent, their history had been alike. Each had driven out a giant tribe; Moab, the Emim; Ammon, the Zamzummim[6]. They had thus possessed themselves of the tract from the Arnon, not quite half way down the Dead Sea on its East side, to the Jabbok, about half way between the Dead Sea and the Sea of Galilee[7]. Both had been expelled by the Amorites, and had been driven, Moab, behind the Arnon, Ammon, behind the *strong border*[8] of the upper part of the Jabbok, that is now the Nahr Ammun, "the river of Ammon," Eastward. The whole of what became the inheritance of the 2½ tribes, was in the hands of the Amorites, and threatened very nearly their remaining possessions; since, at *Arnon that is before Rabbah*[9], the Amorites were already over against the capital of Ammon; at the Arnon they were but 2½ hours[10] from Ar-Moab, the remaining capital of Moab. Israel then, in destroying the Amorites, had been at once avenging and rescuing Moab and Ammon; and it is so far a token of friendliness at this time, that, after the victory at Edrei, the great *iron bedstead* of Og was placed in *Rabbah of the children of Ammon*[11]. Envy, jealousy, and fear, united them to *hire Balaam to curse* Israel[12], although the king of Moab was the chief actor in this[13], as he was in the seduction of Israel to idolatry[14]. Probably Moab was then, and continued to be, the more influential or the more powerful, since in their first invasion of Israel, the Ammonites came as the allies of *Eglon* king of Moab. *He gathered unto him the children of Ammon and Amalek*[15]. *And they served Eglon.* Yet Ammon's subsequent oppression must have been yet more grievous, since God reminds Israel of His delivering them from the Ammonites[16], not from Moab. There we find Ammon under a king, and in league with the Philistines[17], *crushing and crushing*[18] *for 18 years all the children of Israel in Gilead.* The Ammonites carried a wide invasion across the Jordan against Judah, Benjamin and Ephraim[19], until they were subdued by Jephthah. Moab is not named; but the king of Ammon claims as *my land*[20], the whole which Moab and Ammon had lost to the Amorites, and they to Israel, *from Arnon unto Jabbok and unto Jordan*[21]. The range also of Jephthah's victories included probably all that same country from the Arnon to the neighborhood of Rabbah of Ammon[22]. The Ammonites, subdued then, were again on the offensive in the fierce siege of Jabesh-Gilead and against Saul[23]. Yet it seems that they had already taken from Israel what they had lost to the Amorites; for Jabesh-Gilead was beyond the Jabbok[24], and *Mizpeh of Moab*, whither David went

[1] No. xxv. 1-5.
[2] Grotz in Smith, Bibl. Dict. v. Ammon.
[3] 1 Sam. xi. 1-2.
[4] Deut. ii. 4, 19.
[5] Ib. ii. 19.
[6] Deut. iii. 11.
[7] Porter, Handb. 306.
[8] Ib. xxiii. 4.
[9] No. xxii.-xxiv.
[10] Deut. iii. 12.
[11] Ib. xxiv. 1-3.
[12] Ib. 4.
[13] Ib. xxiv. 1-3.
[14] Ib. 5.
[15] Ib. 13.
[16] Ib. 14.
[17] Ib. 15.
[18] Ib. 16.
[19] Ib. 17.
[20] Ib. 18.
[21] Ib. 19.
[22] Ib. 20.
[23] Ib. 21.
[24] Ib. 22.
[25] Ib. 23. *He smote them from Aroer to Minnith, even twenty cities, and unto the plain of the vineyards, Abel-keramim.*" (Rev. 6.) miles from Rabbah." R. Aroer to have the same known, that by the Arnon, and the same description. Aroer is the Arnon to a little beyond Heshbon, and then to a place near the Jabbok.
[26] See above on ver. 11.
[27] 8 miles from Pella on a hill towards Gerasa (Jerash). S. Jer. de loc. Hebr. Both places were

[1] Deut. iii. 11.
[2] 2 Sam. 10. 26. Jer. 49. 2. Ezek. 25. 5.

14 But I will kindle a fire in the wall of [b] Rabbah, and it shall devour the palaces thereof, [c] with

Before CHRIST cir. 787.

[b] Ch. 2. 2.

to seek the king of Moab[1], was probably no other than the Ramoth-Mizpeh[2] of Gad, the Mizpeh[3] whence Jephthah went over to fight the Ammonites. With Hanan, king of Ammon, David sought to remain at peace, on account of some kindness, interested as it probably was, which his father Nahash had shewn him, when persecuted by Saul[4]. It was only after repeated attempts to bring an overwhelming force of the Syrians against David, that Rabbah was besieged and taken, and that awful punishment inflicted. The severity of the punishment inflicted on Moab and Ammon, in that two-thirds of the fighting men of Moab were put to death[5], and fighting men of *the cities of Ammon*[6] were destroyed by a ghastly death, so different from David's treatment of the Philistines or the various Syrians, implies some extreme hostility on their part, from which there was no safety except in their destruction. Moab and Ammon were still united against Jehoshaphat[7], and with Nebuchadnezzar against Jehoiakim[8], whom they had before sought to stir up against the king of Babylon[9]. Both profited for a time by the distresses of Israel, *magnifying* themselves *against her border*[10], and taking possession of her cities[11], after the 2½ tribes had been carried away by Tiglath-pilneser. Both united in insulting Judah, and (as it appears from Ezekiel[12]) out of jealousy against its religious distinction. When some of the scattered Jews were reunited under Gedaliah, after the destruction of Jerusalem by Nebuchadnezzar, it was a king of Ammon, Baalis, who instigated Johanan to murder him[13]. When Jerusalem was to be rebuilt after the return from the captivity, Ammonites and Moabites[14], *Sanballat the Horonite* (i. e. out of Horonaim, which Moab had taken to itself[15]) *and Tobiah the servant, the Ammonite*, were chief in the opposition to it. They helped on the persecution by Antiochus[16]. Their anti-religious character, which shewed itself in the hatred of Israel and the hire of Balaam, was the ground of the exclusion of both from admission into *the congregation of the Lord forever*[17]. The seduction of Solomon by his Ammonite and Moabite wives illustrates the infectiousness of their idolatry. While he made private chapels *for all his strange wives, to burn incense and sacrifice to their gods*[18], the most stately idolatry was that of Chemosh and Moloch, the abomination of Moab and Ammon[19]. For Ashtoreth alone, besides these, did Solomon build high-places in sight of the temple of God, on a lower part of the Mount of Olives[20].

They have ripped up the women with child in Gilead. Since Elisha prophesied that Hazael would be guilty of this same atrocity, and since Gilead was the scene of his chief atrocities[21], probably Syria and Ammon were, as of old, united against Israel in a war of extermination. It was a conspiracy to displace God's people from the land which He had given them, and themselves to replace them. The plan was effective; it was, Amos says, executed. They expelled and *cshecited Gad*[22]. Gilead was desolated for the sins for which Hosea rebuked it; "blood had blood." It had been *tracked with blood*[23]; now life was sought out for destruction, even in the mother's womb. But, in the end, Israel, whose extermination Ammon devised and in part effected, survived. Ammon perished and left no memorial.

That they might enlarge their border. It was a horror, then, exercised, not incidentally here and there, or upon a few, or in sudden stress of passion, but upon system and in cold blood. We have seen lately, in the massacres near Lebanon, where male children were murdered on system, how methodically such savageness goes to work. A massacre, here and there, would not have *enlarged their border.* They must have carried on these horrors then throughout all the lands which they wished to possess, making place for themselves by annihilating Israel, that there might be none to rise up and thrust them from their conquests, and claim their old inheritance. Such was the fruit of habitually indulged covetousness. Yet who beforehand would have thought it possible?

14. *I will kindle a fire in the wall of Rabbah.* Rabbah, lit. *the great*, called by Moses[24] *Rabbath of the children of Ammon*, and by later Greeks, *Rabbathammon*[25], was a strong city

beyond the Jabbok. The name Jabesh, "dry," still survives in the valley Fabas, (the Arabic pronunciation) which, with its brook, ends in the Jordan 7 or 8 geogr. miles N. of the Jabbok.

[1] Ch. 2. 3.
[2] Sam. 2. 2.
[3] 2 Chr. 9.8.
[4] Ch. 2. 1.
[5] Or, Ammon see below. When Isaiah prophesied, Moab was in possession of all the cities of Reuben, Is. xv. xvi.
[6] Ex. xxv. 9-8.
[7] Ib. vii. 2.
[8] 2 Kgs xxiv. 2.
[9] Ib. 7.
[10] Jer. xxi. 11-14. xlii. 10.
[11] Jud. xi. 29.
[12] Ch. xxi. 31.
[13] Jer. xxxvi. 3.
[14] Ib. 7.
[15] Ib. 9.
[16] Ib. 10.
[17] Ib. 11.
[18] Ib. 12.
[19] Ib. 13.
[20] Ib. 14.
[21] Ib. 15.
[22] Ib. 16.
[23] Ib. 17.
[24] Ib. 18.
[25] Ib. 19.
[26] Ib. 20.
[27] Ib. 21.

Before CHRIST etc. 787.

shouting in the day of battle, with a tempest in the day of the whirlwind:

15 And [a] their king shall go into captivity, he and his princes together, saith the LORD.

[a] Jer. 49. 3.

with a yet stronger citadel. Ruins still exist, some of which probably date back to these times. The lower city [1] "lay in a valley bordered on both sides by barren hills of flint," at [2] an hour from its entrance. It lay on a stream, still called by its name *Moyet* or *Nahr Ammân*, [3] "*waters*" or "*river of Ammon*," which ultimately falls into the Zerka (the Jabbok.) [4] "On the top of the highest of the Northern hills," where at the divergence of two valleys it abuts upon the ruins of the town, "stands the castle of Ammon, a very extensive rectangular building," following the shape of the hill and wholly occupying its crest. [5] Its walls are thick, and denote a remote antiquity; large blocks of stone are piled up without cement, and still hold together as well as if they had been recently placed; the greater part of the walls is entire. Within the castle are several deep cisterns." There are remains of foundations of a wall of the lower city at its Eastern extremity [6]. This lower city, as lying on a river in a waterless district, was called the *city of waters*[7], which *Joab* had taken when he sent to David to come and besiege the Upper City. In later times, that Upper City was resolutely defended against Antiochus the Great, and taken, not by force but by thirst [8]. On a conspicuous place on this castle-hill, stood a large *temple*, some of its broken columns 8½ feet in diameter [9], probably the Grecian successor of the temple of its idol Milchom. Rabbah, the capital of Ammon, cannot have escaped, when Nebuchadnezzar, [10] in the 5th year of his reign, led an army against Cœle-Syria, and, having possessed himself of it, warred against the Ammonites and Moabites, and having made all these nations subject to him, invaded Egypt, to subdue it." Afterward, it was tossed to and fro in the desolating wars between Syria and Egypt. Ptolemy II. called it from his own surname Philadelphia [11], and so probably had had to restore it. It brought upon itself the attack of Antiochus III. and its own capture, by its old habit of marauding against the Arabs in alliance with him. At the time of our Lord, it, with "Samaria, Galilee and Jericho," is said by a heathen [12] to be "inhabited by a mingled race of Egyptians, Arabians and Phœnicians." It had probably already been given over to *the children of the East*, the Arabs, as Ezekiel had foretold [13]. In early Christian times Milchom was still worshiped there under its Greek name of Hercules [14]. Trajan recovered it to the Roman empire [15], and in the 4th century it, with Bostra [16], was still accounted a "vast town most secured by strong walls," as a frontier fortress "to repel the incursions of neighboring nations." It was counted to belong to Arabia [17]. An Arabic writer says that it perished before the times of Mohammed, and covered a large tract with its ruins [18]. It became a station of pilgrims to Mecca, and then, till now, as Ezekiel foretold [19], *a stable for camels and a resting place for flocks.*

I will kindle a fire in the wall. It may be that the prophet means to speak of some conflagration from within, in that he says not, as elsewhere [20], *I will send a fire upon*, but, *I will kindle a fire in.* But the shouting is the battle-cry [21] of the victorious enemy, the cheer of exultation, anticipating its capture. That onslaught was to be resistless [22], sweeping, like a whirlwind, all before it. The fortress and walls of Rabbah were to yield before the onset of the enemy, as the tents of their caravans were whirled flat on the ground before the eddying of the whirlwinds from the desert, burying all beneath them.

15. *And their king.* The king was commonly, in those nations, the centre of their energy. When *he and his princes* were *gone into captivity*, there was no one to make head against the conqueror, and renew revolts. Hence, as a first step in the subdual, the reigning head and those who shared his counsels were removed. Ammon then, savage as it was in act, was no ill-organized horde. On the contrary, barren and waste as all that country now is, it must once have been

[1] Burckhardt, Syria, 356, 8.
[2] Ib. 355, 60. and see plate p. 357.
[3] Buckingham, Trav. Ritter, xv. 1150.
[4] Ib. 361.
[5] Porter, l. c. A prisoner showed how the access of the garrison to the water might be cut off.
[6] Burckhardt, 360.
[7] 2 Sam. xii. 27.
[8] Jos. in Ap. Reeb. xxv.
[9] Strabo, xvi. 2. 16. Rittr. 1156.
[10] xxv. 4.
[11] Coins from Trajan to Commodus, see authorities, Rittr. 1157.
[12] Amm. xiv. 8. 13.
[13] G. Syncll. Syncgn. I. ii. adv. Haer. p. 267. Anscorii, p. 145. Roland. 182.
[14] Ib. Hercules, Gr. Samath, must have known it, as lying on the pilgrim-road to Mecca) Tab. Syr. p. 72.
[15] Tacit. xcv. 5. See Lord Lindsay, 278-82. Porter, Hauth. 306, 8. Lord C. Hamilton's Journal in Kotiti Prophecy, 270. 1.
[16] 1, 4, 7, 10, 12. 2. 2. 5.
[17] Job xxxix. 20. Jer. xx. 16. Zeph. 1. 14, &c.
[18] The ethnic, ملكوم.
[19] The ethnic, ملكوم.

Before CHRIST etc. 787.

CHAPTER II.

1 *God's wrath against Moab,* 4 *upon Judah,* 6 *and upon Israel.* 9 *God complaineth of their unkindfulness.*

THUS saith the LORD: For three transgressions of [a] Moab, and for four, I will not turn away

[a] Is. 15, & 16. Jer. 48. Ezek. 25. 8. Zeph. 2. 8.

highly cultivated by a settled and laborious people. The abundance of its ruins attests the industry and habits of the population. "The whole of the country," says Burckhardt [1], "must have been extremely well cultivated, to have afforded subsistence to the inhabitants of so many towns." "The low hills are, for the most part, crowned with ruins." Of the [2] "thirty ruined or deserted places, which including Ammân," have been even lately "counted East of Assalt" (the village which probably represents Ramoth-Gilead, "about 16 miles West of Philadelphia [3]" i. e. Ammân,) several are in Ammonitis. Little as the country has been explored, ruins of large and important towns have been found S.S.E. and S. of Ammân [4]. Two hours S.E. of Ammân, Buckingham relates [5], "an elevation opened a new view before us, in the same direction. On a little lower level, was a still more extensive track of cultivated plain than that even which we had already passed—Throughout its whole extent were seen ruined towns in every direction, both before, behind, and on each side of us; generally seated on small eminences; all at a short distance from each other; and all, as far as we had yet seen, bearing evident marks of former opulency and consideration. There was not a tree in sight as far as the eye could reach; but my guide, who had been over every part of it, assured me that the whole of the plain was covered with the finest soil, and capable of being made the most productive corn land in the world—For a space of more than thirty miles there did not appear to me a single interruption of hill, rock or wood, to impede immediate tillage. The great plain of *Esdraelon*, so justly celebrated for its extent and fertility, is inferior in both to this plain of Belkah. Like *Esdraelon*, it appears to have been once the seat of an active and numerous population; but in the former the monuments of the dead only remain, while here the habitations of the living are equally mingled with the tombs of the departed, all thickly strewn over every part of the soil from which they drew their sustenance." Nor does the crown, of a

[1] Syria, 357. (See also Porter, Hdb. 307.).
[2] Keith, c. 4. and 274. Of the 30 in Dr. Smith's list (Robinson App. iii. 158, ed. 1.) several are clearly W. of Ammon, in Gilead, several are not in the maps; some are clearly in Ammonitis.
[3] Ib. 361. Buckingham, i. 42. Ammân have by mistake, Gash. [4] 3 hours—Porter, 307. See 305 and Ritter, xv. 1120-6. [5] Buckingham, ii. 42-46.
[6] Ib. 40. [7] 2 Sam. xii. 26. [8] Ib. 8. 7.
[9] Pr. xi. 21. [10] xlviii. 7.

talent of gold weight, with precious stones[1], belong to an uncivilized people. Such hordes too depend on the will and guidance of their single Sheikh or head. This was a hereditary kingdom [2]. The kings of Ammon had their constitutional advisers. These were they who gave the evil and destructive counsel to insult the ambassadors of David. Evil kings have evermore evil counsellors. It is ever the curse of such kings to have their own evil, reflected, anticipated, fomented, enacted by bad advisers around them. [3] *Hand in hand the wicked shall not be unpunished.* They link together, but to *drag* one another into a common destruction. Together they had counselled against God; *king and princes together*, they should *go into captivity.*

There is also doubtless, in the word Malcham, a scholastic allusion to the god whom they worshiped under the title Molech or Malchom. Certainly Jeremiah seems so to have understood it. *For*, having said of Moab, [4] *Chemosh shall go into captivity, his priests and his princes together*, he says as to Ammon, in the self-same formula and almost in the words of Amos; [5] *Malcham shall go into captivity, his priests and his princes together.* Zephaniah [6] also speaks of the idol under the same name Malcham, "their king." Yet since Ammon had kings before this time, and just before their subdual by Nebuchadnezzar, and king Baalis [7] was a murderer, it is hardly likely that Jeremiah too should not have included him in the sentence of his people, of whose sins he was a malingering. Probably, then, Amos and Jeremiah foretell, in a comprehensive way, the powerlessness of all their stays, human and idolatrous. All in which they trusted should not only fail them, but should be carried captive from them.

II. 1. *Moab.* The relation of Moab to Israel is only accidentally different from that of Ammon. One spirit actuated both, venting itself in one and the same way, as occasion served, and mostly together [8]. Beside those more formal invasions, the history of Elisha mentions one probably of many in-

[1] עדי. 2. מלכם מנולה יולך כהניו ושריו יחדיו. Am. הולך מלכם בגולה הוא ושריו יחדיו. They use the same idiom and words, including the word יחד, not יגד which Jeremiah has xxix. 22. xlviii. 7. S. Jerome here renders Chemosh, and so did the Greek copies which Theodoret used. Aq. Sym. and Sept.
[2] 1 S. [3] Jer. xl. 14. [4] See on 1. 13.

Before CHRIST cir. 787.

the punishment thereof; because he [b] burned the bones of the king of Edom into lime:

[b] 2 Kgs 3. 27.

Before CHRIST cir. 787.

roads of bands of the Moabites. It seems as though, when *the year entered in*, and with it the harvest, *the bands of the Moabites entered in* [1] too, like *the Midianites and Amalekites and the children of the East*[2] in the time of Gideon, or their successors the Bedawees, now. This their continual hostility is related in the *few words* of a parenthesis. There was no occasion to relate at length an uniform hostility, which was as regular as the seasons of the *year*, and the *year's* produce, and the temptation to the cupidity of *Moab*, when Israel was weakened by Hazael.

Because he burned the bones of the king of Edom. The deed here condemned, is unknown. Destitute it was connected with that same hatred of Edom, which the king of Moab showed, when besieged by Israel. Men are often more enraged against a friend or ally who has made terms with one whom they hate or fear, than with the enemy himself. Certainly, when *the king of Moab saw that the battle was too sore for him*[3], his fury was directed personally against the king of Edom. He *took with him* 700 chosen men to *cut through to the king of Edom, and they could not.* Escape was not their object. They sought not *to cut through* the Edomite contingent into the desert, but *to the king of Edom.* Then *he took his eldest son*, i. e. probably the eldest son of the king of Edom[4] whom he captured, *and offered him up as a burnt offering on the wall.* Such is the simplest structure of the words; *He strove to cut through to the king of Edom, and they could not, and he took his eldest son, &c. and there was great indignation against Israel.* That *indignation* too on the part of Edom (for there was no other to be indignant *against Israel*) is best accounted for, if this expedition, undertaken because Moab had rebelled against Israel, had occasioned the sacrifice of the son of the king of Edom, who took part in it only as a tributary of Judah. Edom would have had no special occasion to be indignant with Israel, if on occasion of an ordinary siege, the king of Moab had, in a shocking way, performed the national idolatry of child-sacrifice. That hatred the king of Moab carried beyond the grave, hatred which the heathen too held to be unnatural in its implacableness and unsatiableness. The soul being, after death, beyond man's reach, the hatred, vented upon his remains, is a sort of impotent grasping at eternal vengeance. It wreaks on what it knows to be insensible, the hatred with which it would pursue, if it could, the living being who is beyond it. Its impotence evinces its fierceness, since, having no power to wreak any real revenge, it has no object but to show its hatred. Hatred, which death cannot extinguish, is the beginning of the eternal hate in hell. With this hatred Moab hated the king of Edom, seemingly because he had been, though probably against this will, on the side of the people of God. It was then sin against the love of God, and directed against God Himself. The single instance, which we know, of any feud between Moab and Edom was, when Edom was engaged in a constrained service of God. At least there are no indications of any conquest of each other. The Boarsh of Moab, being in the Mishor, the plain[5], is certainly distinct from the Boarsh of Edom, which Jeremiah speaks of at the same time, as belonging to Edom[6]. Each kingdom, Edom and Moab, had its own strong city, Boarsh, at one and the same time. And if "the rock," which Isaiah speaks of as the strong hold of Moab[7], was indeed the Petra of Edom, (and the mere name, in that country of rock-fortresses is not strong, yet is the only proof,) they was it from Judah who had taken it from Edom, and in whose hands it remained in the time of Amos[8], not from Edom itself. Or, again, the tribute may have been only sent through Petra, as the great centre of commerce. Edom's half-service gained it no good, but evil; *Moab's* malice was its destruction.

The proverb, "speak good only of the dead," shews what reverence human nature dictates, not to condemn those who have been before their Judge, unless He have already openly condemned them. "Death," says S. Athanasius[9] in relating the death of Arius on his perjury, "is the common end of all men, and we ought not to insult the dead, though he be an enemy; for it is uncertain whether the same event may not happen to ourselves before evening."

[1] 2 Kgs xiii. 20, 21. *And the bands of Moab were wont to come in* (the force of מבאי) *at the year came* or *the year* (מבא) *came in.* Ps. lxxxiii. 8. Ezek. xxxviii. 8.

[2] Josephus understands it of the king of Moab's own son; but then he misses the force of every expression. He supposes that the king of Moab tried to cut his way to escape only, and explains the great indignation against Israel, of the compassion of Israel himself (Ant. ix. 3, 2.) Theodoret supposes that the Moabites took the king of Edom for (the heir apparent) prisoner, and so sacrificed him.

[3] Jer. xlviii. 24, 26. [4] Ib. xlix. 13. [5] Ib. xxi. 1.
[6] Kgs xiv. 7. See ch. ch 1. 12.
[7] Ps. Ep. *Hag.* § 10, in S. Ath. Hist. Tracts, p. 347. Oxf. Tr.

Before CHRIST cir. 787.

2 But I will send a fire upon Moab, and it shall devour the palaces of [a] Kirioth: and Moab shall die with tumult, [b] with shouting, *and* with the sound of the trumpet:

3 And I will cut off [c] the judge from the midst thereof, and will slay all

[a] Jer. xlv. 41. [b] ch. i. 14. [c] Num. xx. 17. Jer. xl. 7.

2. *It shall devour the palaces of Kerioth;* lit. *the cities*, i. e. a collection of cities. It may have received a plural form upon some enlargement, as Jerusalem received a dual form, as a double city. The name is, in different forms, very common[1]. In the plain or high downs of Moab itself, there were both Kiriathaim, "double city" and Kerioth[2]; in Naphtali, a Kiriathaim[3], or Kartan[4]; in Judah, the Kerioth [5] whence the wretched Judas has his name Iscariot[6], in Zebulon, Kartah[7] also, which reappears as the Numidian Cirta. Moab had also a Kiriath-huzoth[8], "city of streets," within the Arnon[9]. This alone was within the proper border of Moab, such as the Amorites had left it. Kerioth and Kiriathaim were in the plain country which Israel had won from the Amorites, and its possession would imply an aggression of Moab. Jeroboam II. had probably at this time brought Moab to a temporary submission[10]; but Israel only required fealty and tribute of Moab; Moab appears even before the captivity of the 2½ tribes, to have invaded the possessions of Israel. Kerioth was probably a new capital, beyond the Arnon, now adorned with palaces and enlarged, as "Paris, Pragua, Cracow[11]," London, are composed of different towns. In S. Jerome's time, it had probably ceased to be[12].

Shall die with tumult. Jeremiah, when prophesying the destruction of Moab, designates it by this same name *sons of tumult*[13]. *A flame shall devour the corner of Moab and the crown of the sons of tumult.* And probably herein he explains the original prophecy of Balaam[14], *shall smite the corners of Moab, and destroy all the children of tumult*[15]. As they had done, so should it be done to them: tumults they caused, in *tumult* they should perish.

After the subdual of Moab by Nebuchadnezzar, it disappears as a nation, unless indeed Daniel in his Prophecy[16], *Edom and Moab and the chief of the children of Ammon shall escape out of his hand* [Antiochus Epiphanes,] means the nations themselves, and not such as should be like them. Else the inter-marriage with Moabitish women[17] is mentioned only as that with women of other heathen nations which had ceased to be. The old name, Moabitis, is still mentioned; but the Arabs had possessed themselves of it, and bore the old name. Alexander Jannæus "subdued[18]" we are told, "of the Arabians, the Moabites and Gileadites," and then, again, when in difficulty, made it over with its fortified places, to the king of the Arabians[19]. Among the cities which Alexander took from the king of the Arabians[20], are cities throughout Moab, both by that part in which they had succeeded to Israel, and their proper territory S. of the Arnon[21].

3. *And I will cut off the judge.* The title *judge* (shophet) is nowhere used absolutely of a king. Holy Scripture speaks in several places of *all the judges of the earth*[22]. Hosea[23], under *judges*, includes *kings and princes*, as *judging the people.* The word *judge* is always used as one invested with the highest, but not regal authority, as of all the judges from the death of Joshua to Samuel. In like way it (Suffetes) was the title of the chief magistrates of Carthage[24], with much the same authority as the Roman Consuls[25]. The Phœnician histories, although they would not own that Nebuchadnezzar conquered Tyre, still own that, after his thirteen years' siege[26], Baal reigned 10 years, and after him *judges* were set up, one for two months, a second for ten, a third, a high-priest, for three, two more for six, and between those one reigned for a year. After his death, they sent for Merbaal from Babylon, who reigned for four years, and on

[1] Besides the following, there is a Kurynein, about half way between Damascus and Palmyra (See Five years, i. 182 sqq. ii. 208.) and a Kuryiteh "in a broad valley at the S. W. base of the Jebel Hauran," near the Roman Bostra with "remains of a Roman aqueduct." Ib. ii. 101. 8. add Burckhardt, Syria, 245.

[2] Jer. xlviii. 24. [3] Chr. vi. 76. (Hi. Eleh.)
[4] Josh. xxi. 32. [5] Josh. xv. 25. [6] הקריות ע"ש.
[7] Josh. xxi. 34. [8] Nu. xxii. 39.
[9] Balak met Balaam at *a city of Moab in the border of Arnon*, and then returned apparently to Kiriath-huzoth.
[10] Hos ch vi. 14. [11] Lap.
[12] Kiriathaim was according to S. Jerome in his time "a Christian village called Cariataïna, 10 miles W. of Medaba, near Baiso" (perhaps the valley or called, near Machærus, *Jos.* B. J. vii. c. 3. Ritter, xv. 395.) "Of Kerioth he only says, "in the country of Moab, as Jeremiah writes." The present Kerioth lies under the Jebel Attaarus, S. W. of Medaba, by the streamlet Ghal. Ritter, ib. and map. ib. Burckhardt, Syria, 245. Five years, ii. 208. 71.

[13] מבני ר׳ ש׳ המון. [14] xxi. 41. [15] Nur. xx. 1.
[16] Jos. Ant. xiii. 23. 5. [17] Ib. 14. 5.
[18] ib. i. 1. comp. xiii. 15. 4.
[19] Medaba and Lebas N. of the Arnon; Agalla (Ragalaa) "4 miles S. of it" (Zim.) *Zoar*, near the South of the Dead Sea; Gonne (Hormanin) on the Mountain of Moab. Ib. 15. 4.
[20] Joh xi. 24. Ps. ii. 10. cxlviii. 11. Pr. viii. 16. Is. xl. 23.
[21] viii. 13. [22] Ezr. xxviii. 27. Phœnic. Inscr. in Ges. Lex.
[23] Lev. xxx. 7. [24] Jos. c. Ap. i. 21.

Before CHRIST cir. 787.

the princes thereof with him, saith the LORD.

4 ¶ Thus saith the LORD; For three transgressions of Judah, and for four, I will not turn away *the punishment* thereof; [2] because they have despised the law of the LORD, and have not kept his commandments, and [3] their lies caused them to err, [4] after the which their fathers have walked:

[1] Lev. 26. 14, 15. Neh. 1. 7. Dan. 9. 11.

[2] Is. 28. 14. Jer. 16. 19, 20. Rom. 1. 25.

[3] Ezek. 20. 13, 16, 18, 24, 30.

his death, they sent for Hiram his brother who reigned for twenty. The judges then exercised the supreme authority, the king's sons having been carried away captive. Probably, then, when Jeroboam II. recovered the old territory of Israel, Moab lost its kings. It agrees with this, that Amos says, *the princes thereof*, lit. *her princes*, the princes of Moab, not as of Ammon, *his princes*, i.e. the princes of the king.

4. *For three transgressions of Judah, &c.* [1] Here too there is no difference of Jew and Gentile. The word of God, a just judge, spareth no man's person. Whom sin joins in one, the sentence of the Judge disjoins not in punishment." [2] *As many as have sinned without law, shall also perish without law, and as many as have sinned in the law, shall be judged by the law.* [3] Those other nations, Damascus and the rest, he upbraids not for having *cast away the law of God*, and despised *His commandments*; for they had not the written law, but that of nature only. So then of them he says, that *they corrupted all their companionships*—and the like. But Judah, who, at that time, had the worship of God and the temple and its rites, and had received the law and commandments and judgments and precepts and testimonies, is rebuked and convicted by the Lord, for that it had *cast aside His law and not kept His commandments*; wherefore it should be punished as it deserved. And since they rejected and despised those, then, in course, *their lies deceived* them, i.e. their idols; [4] *lies* on their part who made them and worshiped them for the true God, and *lies* and lying to them, as deceiving their hopes. *For an idol is nothing in the world*, [5] as neither are all the vanities in the world whereof men make idols, but they deceive by a vain show, as though they were something. [6] "They would not have been deceived by their idols, unless they had first *rejected the law of the Lord and not done His commandments*." They had sinned with a high hand, *despising* and so rejecting the law of God; and so He despised and rejected them, leaving them to be deceived by the lies which they themselves had chosen. So it ever is with man. Man must either [7] *love* God's *law* and *hate and abhor lies*, or he will despise God's

[1] Hup. [2] Rom. ii. 12. [3] S. Jer. [4] Cor. viii. 4.

[5] Ps. cxiii. 163. [6] Job. ii. 5. [7] See on v. 25, 6.

Before CHRIST cir. 787.

5 [1] But I will send a fire upon Judah, and it shall devour the palaces of Jerusalem.

6 ¶ Thus saith the LORD; For three transgressions of Israel, and for four, I will not turn away *the punishment* thereof, because [2] they sold the righteous for silver, and the poor for a pair of shoes;

[1] Jer. 17. 27. Hos. 8. 14.

[2] Is. 29. 21. ch. 8. 6.

acquires a sort of authority by time. Men become inured to evils, to which they have been used. False maxims, undisputed, are thought indisputable. They are in possession; and "*possession*" is held a good title. The popular error of one generation becomes the axiom of the next. The *descent of the image of the great goddess Diana from Jupiter*, or of the Coran, becomes a *thing* which *cannot be spoken against*. The *lies after which the fathers walked* deceive the children. The children canonize the errors of their fathers." Human opinion is as dogmatic as revelation. The second generation of error demands as implicit submission as God's truth. The transmission of error against Himself, God says, aggravates its evil, does not excuse it. "[3] Judah is the Church. In her the Prophet reproves whosoever, worshiping his own vices and sins, cometh to have that as a god by which he is overcome; as St. Peter saith, *Whereby a man is overcome, of the same is he brought in bondage*. The covetous worshipeth mammon; the glutton, his belly; the impure, Baalpeor; she who, *living in pleasure, is dead while she liveth*, the pleasure in which she liveth." Of such idols the world is full. Every fair form, every idle imagination, everything which gratifies selflove, passion, pride, vanity, intellect, sense, each the most refined or the most debased, is such a lie, so soon as man loves and regards it more than his God.

5. *I will send a fire upon Judah.* All know now, how Jerusalem, its temple, and its palaces perished by fire, first by Nebuchadnezzar, then by the Romans. Yet some two centuries passed, before that first destruction came. The ungodly Jews flattered themselves that it would never come. So we know that a *fiery stream*, [1] will issue and come forth from Him; *a fire that consumeth to destruction*, [2] all who, whether or no they are in the body of the Church, are not of the heavenly Jerusalem; dead members in the body which belongs to the Living Head. And it will not the less come, because it is not regarded. Rather, the very condition of all God's judgments is, to be disregarded and to come, and then most to come, when they are most disregarded.

6. 7. *For three transgressions of Israel, and for four.* In Israel, on whom the Divine sentence henceforth rests, the Prophet numbers four classes of sins, running into one another, as all sins do, since all grievous sins contain many in one, yet in some degree distinct. 1) Perversion of justice; 2) oppression of the poor; 3) uncleanness; 4) luxury with idolatry.

They sold the righteous for silver. It is clear from the opposite statement, that we may buy *the poor for silver and the needy for a pair of shoes*, that the Prophet is not speaking of judicial iniquity, but of actual buying and selling. The law allowed a Hebrew who was poor to sell himself [3], and a Hebrew to buy him until the year of release; yet this too with the express reserve, that the purchaser was forbidden to *serve himself with him with the service of a slave, but as a hired servant and a sojourner shall he be with thee*[4]. The thief who could not repay what he stole, was to be *sold for his theft*[5]. But the law gave no power to sell an insolvent debtor. It grew up in practice. The sons and daughters of the debtor [6], or his *wife and children* [7], nay even the sons of a deceased debtor [8] were sold. Nehemiah rebuked this sharply. In that case, the hardness was aggravated by the fact that the excess had been fomented by usury. But the aggravation did not constitute the sin. It seems to be this merciless selling by the creditor, which Amos rebukes. The *righteous* is probably one who, without any blame, became insolvent. The *pair of shoes*, lit. sandals, express the trivial price, or the usury for which he was sold. They had him sold *for the sake of*[9] a *pair of sandals*, i.e. in order to procure them. Trivial in themselves, as being a mere sole, the sandals of the Hebrew women were, at times, costly and beautiful [10]. Such a sale expressed contempt for man, made in the image of God, that he was sold either for some worthless price, or for some needless adornment.

[1] Acts xix. 35, 6. [2] Prov. ii. 19. [3] Phil. iii. 18. [4] 1 Tim. v. 6. [5] Dan. vii. 10. [6] Job xxxii. 22.

[7] In Lev. xxv. 39. Deut. xv. 12. מכר should be rendered, according to the first sense of the conjugation, *sell himself*, not, *be sold*.

[1] Lev. xxv. 39, 40. Ex. xxii. 2, 3. [2] Neh. v. 5. [3] S. Matt. xviii. 25. [4] 2 Kgs iv. 1. [5] מכר. [6] Cant. vii. 1. Ex. xvi. 10. Judith xvi. 9.

260

261

Before CHRIST cir. 787.

[1]Is. 10. 2. Ch. 5. 12.

7 That pant after the dust of the earth on the head of the poor, and [2]turn aside the way of the meek:

[a]and a man and his father will go in unto the *same* maid, [b]to profane my holy name:

Before CHRIST cir. 787.

[a]Ezek. 22. 11. [1]Or, *young*

Ezek. 36. 20. Rom. 2. 24.

7. *That pant after the dust of the earth;* lit. *the panters!* with indignation. Not content with having rent from him the little hereditary property which belonged to each Israelite, these creditors grudged him even the *dust*, which, as a mourner, he strewed on his head[1], since it too was *earth*. Covetousness, when it has nothing to feed it, craves for what is absurd or impossible. What was Naboth's vineyard to a king of Israel with his *ivory palace?* What was Mordecai's refusal to bow to one in honor like Haman? What a trivial gain to a millionaire? The sarcasm of the Prophet was the more piercing, because it was so true. Men covet things in proportion, not to their worth, but to their worthlessness. No one covets what he much needs. Covetousness is the sin, mostly not of those who have not, but of those who have. It grows with its gains, is the less satisfied, the more it has to satisfy it, and attests its own unreasonableness, by the uselessness of the things it craves for.

And turn aside the way of the meek. So Solomon said[1], *A wicked man taketh a bribe out of the bosom, to pervert the ways of judgment.* God had laid down the equality of man, made in His own image, and had forbidden to favor either poor[2] or rich[3]. Amos calls these by different names, which entitled them to human sympathy; *poor, depressed, lowly;* poor, in their absolute condition; *depressed*[2], as having been brought low; *lowly*, as having the special grace of their state, the wonderful meekness and lowliness of the godly poor. But all these qualities are so many incentives to injury to the ungodly. They hate the godly, as a reproach to them; because *he is alien contrary to their doings, his life is not like other men's; his ways are of another fashion.* Wolves destroy, not wolves, but sheep. Bad men circumvent, not the bad, but the good. Besides the easiness of the gain, there is a devilish fascinating pleasure to the bad, to overreach the simple and meek, because they are such. They love also to *turn aside the way of the meek*, by [4]turning them from what is truly right and good; [5] or from the truth; or again to thwart them in all their ways and endeavors, by open injustice or by perverting justice. Every act of wrong prepares the way for the crowning act; and so *the turning aside the way of the meek* foreshadowed and prepared for the unjust judgment of Him Who was *the Meek and Lowly One*[6]; the selling the righteous for a trifling sum prepared for the selling[7] *the Holy One and the Just* for the *thirty pieces of silver.* [8]On Contrariwise, whose is truly wise, cordially venerates the humble and abject, the poor and simple, and prefers them in his own heart to himself, knowing that God has [9] *chosen the poor, and the weak things of the world, and things despised, and things which are not;* and that Christ hath likened Himself to such, saying in the Psalm, [10] *I am poor and sorrowful.*"

The same damsel. This is not expressly forbidden by the law, except in the case of marriage, the father being forbidden to marry his son's widow, and the son to take his father's widow to wife[11]. Abominations, unless they had become known to Israel in Egypt, were not expressly forbidden, but were included in the one large prohibition, which, as our Lord explains, forbade every offence, bearing upon it. Israel must have so understood the law, since Amos could upbraid them with this, which is not forbidden by the letter of the law, as a wilful insult to the Majesty of God. Reverence was due from the son to the father, example from the father to the son. But now the father was an example of evil to the son; and the son sinned in a way which had no temptation except its irreverence. Men, seized with ordinary sin seek incitement to sin, in its very horror. Probably this sin was committed in connection with their idolworship[12]. The sin of marrying the father's widow was *fornication not so much as named among the Gentiles*[13]; it was unknown, as *seemingly* legalizing what was so unnatural. Oppression of the poor, wronging the righteous, perverting the way of the meek, laid the soil open for any abomination.

To profane My Holy Name, i. e. as called upon them, as the people of God. God had said, *ye shall keep My commandments and do them*[14]. *I am the Lord, and ye shall not defile My Holy Name. For I will be sanctified among the children of Israel. I am the Lord Who sanctify you.* The sins of God's people are a reproach upon Himself. They being Him,

[1] Job 11. 12.
[2] Pr. 14. 20. [3] Pr. 19. 7. [4] Ex. xxiii. 6.
[5] Ezek. 22. 29.
[6] Wisd. 12. 19, 20.
[7] Zech. 11. 12.
[8] Ps. 113. 7.
[9] 1 Cor. 1. 27, 28.
[10] Ps. 72 12, 13.
[11] Lev. xviii. 8, 15.
[12] See on Hosea iv. 14.
[13] 1 Cor. v. 1.
[14] Lev. xix. 2, 37. xxi. 8. xxiii. 32. xxi. 6.
[15] Matt. xi. 29.
[16] Ibid.
[17] Gen. 1. 27, 28.
[18] Lev. xviii. 8, 15.
[19] 1 Cor. v. 1.
[20] Ex. xxiii. 22. xxiv. 7.
[21] Ezek. xxiii. 41.
[22] Ib. 6.
[23] Ch. 6.
[24] Ezek. xxiii. 41.
[25] Ch. 5.
[26] Ezek. xxiii. 41.
[27] Ch. 6.
[28] Ezek. xxiii. 41.
[29] Ch. 5.
[30] Ezek. xxiii. 41.
[31] Ch. 6.
[32] Ezek. xxiii. 41.
[33] Ch. 5.
[34] Ezek. xxiii. 41.

Before CHRIST cir. 787.

9 ¶ Yet destroyed I the [a]Amorite before them, [b]whose height was like the height of the cedars, and he was strong as the oaks: yet I [c]destroyed his fruit from above, and his roots from beneath.

[a] Num. 21. 26. Deut. 2. 31. Josh. 24. 8.
[b] Num. 13. 28, 32, 33.
[c] Is. 5. 24. Mal. 4. 1.

extorted from the oppressed. There is no mask too transparent to serve to hide from himself one who does not wish to see himself. Nothing serves so well as religion for that self-deceit, and the less there is of it, or the more one-sided it is, the better it serves. For the narrower it is, the less risk of impinging on the awful reality of God's truth; and half a truth as to God is mostly, a lie which its half-truth makes plausible. So this dreadful assemblage of cruelty, avarice, malice, mockery of justice, unnatural debauchery, hard-heartedness, was doubtless smoothed over to the conscience of the ten tribes by that most hideous ingredient of all, that *the house of their god* was the place of their ill-purchased revelry. Men do not serve their Idols for nothing; this costly service at Bethel was not for nought. They did all these things; but they did something for "the Deity" or "Nature" or "Ashtoreth;" and so "the Deity" was to be at peace with them. Amos, with wonderful irony, marks the ghastly mixture of sin and worship, *they drank the wine of the amerced*—where? *in the house of their God*, condemning in five words their luxury, oppression, perversion of justice, cruelty, profaneness, unreal service and real apostasy. What hard-heartedness to the wilfully-forgotten poor is compensated by a little Church-going!

9. *Yet [and I]*] (Emphatic) *destroyed*. Such were *their* doings; such their worship *of their God*. And what had *God done?* what was it, which they thus requited?

The Amorite. These, as one of the mightiest of the Canaanite tribes, stand in Moses for all. Moses, in rehearsing to them the goodness of God and their backsliding, reminds them, how he had said[1], *Ye have come to the mountain of the Amorites, which the Lord your God giveth you*; and that they, using this same word, said[2], *Because the Lord hateth us, He hath brought us forth out of the land of Egypt, to give us into the hand of the Amorite to destroy us.* The aged Joshua, in rehearsing God's great deeds for Israel, places first by

[1] Deut. 1. 20.
[2] Deut. 1. 27.
[a] Josh. xxiv. 8 אל־ארץ האמרי־אשר בעבר הירדן וילחמו אתם ואתנם בידכם ותרשתם את־ארצו ואשמידם מפניכם. Moses has the same (claim of God's act on behalf of Israel) of Amnon and Edom. Deut. ii. 21, 22.
[b] Gen. x. 16.
[c] Deut. xiv. 7, 10. comp. xxii. 18, 2 Chr. xx. 2.
[d] Ps. xcv. 7, 10. comp. xxii. 18, 2 Chr. xx. 2.

itself the destruction of the Amorite before them, with the use of this same idiom, *I brought you into the land of the Amorites which dwell on the other side of Jordan—and I destroyed them before you.* The Amorites were descended from the 6th son of Canaan[a]. At the invasion of Chedorlaomer, a portion of them[b] dwelt at Hazezon-Tamar or Engedi, half way on the W. side of the Dead Sea, and at Hebron near it[c]. Their corruption had not yet reached its height, and the return of Israel was delayed to the four hundredth year, *because the iniquity of the Amorite was not yet full*[d]. When Israel returned, the Amorites, (together with the Hittites and the Jebusites) held the hill country[e] Jerusalem, Hebron, Gibeon[f], and, on the skirts of the mountains Westward[g], Jarmuth, Lachish, and Eglon[h]. They dwelt on the side of the Jordan Westward[i], besides the two kingdoms which they had formed East of Jordan, reaching to Mount Hermon[k] and Bashan up to the territory of Damascus. Afterward a small remnant remained only in the portion of Dan, and in the outskirts of Judah, from the South of the Dead Sea, Maaleh Akrabbim (Scorpion-pass) and Petra[l]. Those near Idumea were probably absorbed in Edom; and the remnant in Dan, after becoming tributary to Ephraim[m], lost their national existence perhaps among the Philistines, since we have thenceforth only the single notice in the days of Samuel after the defeat of the Philistines, *there was peace between Israel and the Amorites*[n].

Whose height was like the height of the cedars. The giant sons of Anak were among the Amorites at *Hebron*[o] (called for a time Kiriath Arba[p] from their giant father) *Debir, Anab, and the mountains of Judah and Israel*[q]. *The valley of Eshcol*[r], S. W. of Jerusalem, connects this giant race with the Amorites, as does the fact that Og, king of the Amorites in Bashan, was of *the remnant of the Rephaim*[s]. Bashan and Argob were, in Moses' time, still called the *land of Rephaim*[t]. The Rephaim, with the Perizzites, dwelt still in woody mountains near Ephraim; whence,

[a] Gen. x. 16.
[b] Gen. xiii. 18, Deut. i. 7, 44.
[c] Jarmuth, 30 miles S. of Eleutheropolis (Beth Jabrin); Eglon, 10 miles West; and Lachish, 7 miles West of Eglon.
[d] Josh. x. 5, 6.
[e] Ib. v. 1.
[f] Ib. v. 5.
[g] Jud. i. 35, 6.
[h] Num. vii. 14.
[i] Deut. iii. 11.
[k] Josh. xiv. 15. xv. 13, 14.
[l] Ib. xv. 21.
[m] Num. v. 13.
[n] Ib. xv. 7.
[o] Deut. iii. 11. Josh. xiii. 4. xiii. 12.
[p] Josh. xv. 13.
[q] Deut. iii. 11.
[r] Num. xiii. 22.
[s] Ib. xi. 21.
[t] Deut. iii. 11.

Before CHRIST cir. 787.

10 Also [a]I brought you up from the land of Egypt, and [b]led you forty years through the wilderness, to possess the land of the Amorite.

[a] Ex. 12. 51.
[b] Mic. 6. 4.
[c] Deut. 2. 7. & 8. 2.

on the complaint that the lot of the sons of Joseph was too narrow, *Joshua* bade his tribe to expel them[1]. The Rephaim are mentioned between the Perizzites and the Amorites[2], in God's first promise of the land to Abraham's seed, and perhaps some intermixture of race gave the giant stature to the Amorites. It is clear from Amos that the report of the spies, *all the people that we saw in it were men of stature*[3], was no exaggeration, nor did Joshua and Caleb deny this. The name of the Amorite[4] is probably connected with "commanding," describing some quality of their forefather, which descended to his race.

Whose height was like the height of cedars. Giant height is sometimes a cause of weakness. Amos, in a degree like Hosea[5], combines distinct images to make up the idea of stateliness and strength. The cedar is the ideal of Eastern trees for height[6], stretching forth its arms as for protection. "It groweth to an exceeding height, and with increasing time ever riseth higher." The oak has its Hebrew name from *strength*[7]. The more majestic the tall strength of the Amorite, the more manifest that Israel[8] *put not the land in possession by their own sword*, who had counted themselves, in sight of the Amorite, *as grasshoppers*[9]. God, Who gave him that strength, took it away, as we say, "root and branch," leaving him no show above, no hope of recovered life below[10]. Having compared each Amorite to a majestic tree, he compares the

[1] Josh. xvii. 15, 18. [2] Gen. xv. 20, 1. [3] Nu. xiii. 32.
[4] The idea of physical height does not exist in the root *amar* in any Semitic language. In the only word alleged in Hebrew, it has been inferred from the context, rather than from any knowledge of the root. Gesenius, Hebrew Lexicon, אמר, xvii. 6, *emir* signifies *supervisor*, *bailiff*. The Vulg. however, Chald. and Saadia render it "*branch*" only, in which case אמיר would be equivalent to the Syriac *Amira*. The L.X.X. *ἀστεῖος*, "*elegant*," *ἀστεῖος* and *ἀστεῖος* "*supervisor*," this would probably be by way of metaphor from the Arabic *Emir* (from which Abu-Ali Avicenna, the Arabian, is called "*Prince of heights*," and so would not imply that the idea of physical elevation ever existed in the root. 2) If the word had had the meaning of height, it would describe the high stature of the forefather of the Amorites, not of the Amorites. Gesenius, Thesaurus (sub, Simonis from *Amah* (long-necked). We use the word "heights," but we should not infer that the word "heights" implies "long-necked giraffe-like." 3) This meaning, which writers of late have, one after the other, ascribed to אמרי would obviously have been expressed by the word גבהי as derived from the common Hebrew word for "height." (Ezek. xxxi. 14, Isaiah xxxvii. 24, Zech. xxiii. 31.) 4) The word *green* (if it had the meaning) would not be characteristic of the Amorites, since the Jebusites and the Hittites and

excision of the whole nation to the cutting down of that one tree[a], so swift, so entire, so irrecoverable. Yet the destruction of the Amorite, a mercy to Israel in the purpose of God, was a warning to Israel when it became as they. God's terrors are merciles to the repentant; God's mercies are terrors to the impenitent. [b] *Ye shall keep My statutes and My judgments and shall not commit any of these abominations*, was the tenure upon which they held the Lord's land, *that the land spue not you out also, when ye defile it, as it spued out the nations that were before you.*

10. *Also I* (lit. *And I*, I, emphatic; thus and thus did ye to Me; and thus and thus, with all the mercy from the first, did *I* to you,) *I brought you up from the land of Egypt.* It is this language in which God, in the law, reminded them of that great benefit, as a motive to obedience[c]; *I brought thee forth out of the land of Egypt, out of the house of bondage*; only there, since God has not as yet *brought them* up into the land which He promised them, but they were yet in the wilderness, He says, *brought them forth*; here, *brought them up*[d], as to a place of dignity, His own land.

And led you forty years through the wilderness. These are the very words of the law[e], and reminded them of so many benefits during the course of those *forty years*, which the law rehearsed; the daily supply of manna, the water from the rock, the deliverance from the serpents and other perils, the manifold forgivenesses. To be *led forty years through*

the Rephaim equally dwelt in the mountains; and the Amorites did not dwell in the mountains only. The apparent object of this unlikely inference from imaginary etymology is to find a meaning for the names of the Canaanite nations, expressive of the character of the nations. In the case of Canaan the sons of Canaan are also that of Canaan himself, the attempt obviously fails as to all enumerated in Gen. x. 15-18. The Perizzites, who are perhaps persons "living in the open country," are not there mentioned.

[a] See ch. v. 20.
[b] Lv. ii. 13. Ezek. xvii. 22. xxxi. 3. 1 Kgs iv. 33.
[c] Deut. v. 6.
[d] Genesis, in Ex. ii. 15, sq. 2. Sam. Opp.
[e] אל־ארץ from אל־ארץ, אל as the Latin, "relatur." Ex. xiv. 3.
[f] Ex. xiv. 3.
[g] Nu. xiii. 32.
[h] Ps. xlv. 3.
[i] Ezek. xxiii. 14. Job xxiii. 16.
[k] Ezek. xxiii. 26, 28.
[l] Deut.
[m] Lev. xxiii. 26, 28.
[n] Ex. xx. 2. Deut. v. 6. vi. 12.
[o] In the Pentateuch, קצרים, הנמאיך מארץ מצרים: here, הקלרתי אתכם מארץ מצרים.
[p] Deut. xxix. 4 (3 Eng.) only slightly transposing the מדבר. In Deut. אמלך אתכם ארבעים שנה במדבר: here, אמלך אתכם במדבר ארבעים שנה.

Before CHRIST cir. 787.

11 And I raised up of your sons for prophets, and

the *wilderness*, alone, had been no kindness, but a punishment. It was a blending of both. The abiding in the wilderness was punishment or austere mercy, keeping them back from the land which they had shown themselves unqualified to enter; God's *leading* them was, His condescending mercy. The words, taken *from* the law, must have re-awakened in the souls of Israelites the memory of mercies which they did not mention, how that same book relates[1] *He found him in a desert land, and in the waste howling wilderness; He led him about; He instructed him; He kept him as the apple of His eye. The Lord alone did lead him.* [2] *In the wilderness, where thou hast seen how that the Lord thy God bare thee, as a man doth bear his son, in all the way that ye went until ye came to this place*; or that minute tender care, mentioned in the same place[3], *your clothes are not waxen old upon you, and thy shoe is not waxen old upon thy foot.* But unless Israel had known the law well, the words would only have been very distantly suggestive of mercy, that it must have been well with them even in the wilderness, since God *led them.* They had then the law in their memories, in Israel also[4], but distorted it or neglected it.

11. *And I raised up of your sons for Prophets.* Amos turns from outward mercies to inward, from past to present, from miracles of power to miracles of grace. God's past mercies live on in those of to-day; the mercies of to-day are the assurance to us that we have a share in the past; His miracles of grace are a token that the miracles of His power are not our condemnation. God had, from the time of Moses, *raised up* prophets. Eldad and Medad[5] were images of those, whom God would raise up beyond the bounds of His promise. The divine Samuel was an Ephrathite[6]; Ahijah the Shilonite, i. e. of Shiloh in Ephraim, lived on to old age[7] in the kingdom of the ten tribes after their schism, the witness against the apostacy of Jeroboam[8], yet acknowledged by the king whose rise and of the destruction of whose house he prophesied[9]. Joba, son of Hanani, was the prophet of both kingdoms[10]; Micaiah, son of Imlah, was well known to Ahab, as *prophesying evil concerning him*[11] continually;

[1] Deut. xxxii. 10, 12. [2] Ch. i. 31.
[3] Deut. xxix. 4 (h. Eng.) only slightly transposing the מדבר. In Deut. מדבר אתכם ארבעים שנה במדבר; here, ארבעים שנה אתכם במדבר.
[4] See Introd. to Amos p. 102. [5] Nu. xi. 26-9.
[6] 1 Sam. i. 1. [7] 1 Kgs xiv. 2, 4.
[8] Ch. v-ix. xi. 29. [9] Ch. xvi. 1, 7, 12. 2 Chr. xix. 2. xx. 34.

Before CHRIST cir. 787.

your sons for prophets, and

unknown to Jehoshaphat[12]. That wondrous pair, marvelous for superhuman sanctity and power among the marvelous miracles of God, Elijah and Elisha, were both *sons* of Israel, whom God *raised up; Elijah the Tishbite*[13], born doubtless at Tishbe, a village of Naphtali[14], and one of the sojourners[15] in Gilead; Elisha of Abelmeholah[16], on the West side of the valley of the Jordan[17]. And even now He had raised up to them of their own sons, Hosea and Joiah. Their presence was the presence of God among them, Who, out of the ordinary way of His Providence, raised them up and filled them with His Spirit; and where the Presence of God is, if there is fear, yet there is also hope.

And of your young men for Nazarites. The Nazarite was a fruit of the grace of God in its moral and religious workings, superhuman in holiness and self-denial, as the Prophets were of that same grace, conferring superhuman wisdom and knowledge also. Of both, God says, *I raised up*, teaching that both alike, holiness of life and superhuman wisdom, were His own special gift to each individual, His own creation. God surveyed His people, called, and *raised* up, by His grace, out of the crowd, those souls which responded to His call. The life of the Nazarites was a continual protest against the self-indulgence and worldliness of the people. It was a life above nature. Unless any prophet like Samuel[18], was also a Nazarite, they had no special office except to live that life. Their life taught. Nay, it taught in one way the more, because they had no special gifts of wisdom or knowledge, nothing to distinguish them from ordinary men, except extraordinary *grace*. They were an evidence, what all might do and be, if they used the grace of God. The power of the grace of God shews itself the more wonderfully in those who have nought beside. The essence of the Nazarite life, as expressed by its name[19], was "separation," separation from things of the world, with a view to God. The separation was not, necessarily, for more than a limited time. In such case, it answered to the strictness of the Christian Lent. It was a considerable discipline for a time. In those simpler days, when luxury

[1] 1 Kgs xxii. 8, 18. [2] Ch. 7.
[3] Ch. xxiv. 1. [4] Ch. xxiv. 1. [5] Ch. xxii. 1.
[6] 2 Kgs xxiii. 29. Eus. and S. Jer. mention the village Thekoe.
[7] 1 Kgs xix. 16. [8] 1 Kgs xi. 29.
[9] Ch. xxii. 1. [10] 1 Kgs xv. 17. Eus. S. Jer. say, "it is now a village, in the valley of the Jordan, 10 miles South of Pella, called Adabe (Eusebius and Jerome have Adabe, marginal read copies of Jerome have Bethabe). There is also in little village S. Jer.). Abelmeu, on the way from Neapolis [Nablus] to Scythopolis."
[11] 1 Sam. i. 11.

Before CHRIST cir. 787.

of your young men for Nazarites. *Is* it not even

thus, O ye children of Israel? saith the Lord.

Before CHRIST cir. 787.

* Num. 6. 2. Judg. 13. 5.

had not been so busy[1], the absolute prohibition of anything fermented[2], whether from the grape or any other substance[3], or vinegar made of either, or any liquor or refreshing food or drink, made in any way from the grape, fresh or dry, its husks or its kernels, while it cut off every evasion, involved the giving up not only every drink, in any way exciting or stimulating, but very much also, which was refreshing. Water, which in the East has seldom the freshness of cool, was their only drink. This, which to individuals may be an easy rule, would not be so in the main. Those only think an undeviating rule slight, who have never tried one, nor set themselves on system to conquer self-will. Such a rule would not be acted upon, except for God. The long never-shorn hair was probably intended to involve the neglect of personal appearance. Yet this was the body only of the vow; its soul was the dedication to God. The Nazarite not only *separated himself from*[4] those earthly things; he *separated himself to the Lord*[5]; he *consecrated to the Lord the days of his separation*[6]; *all the days of his separation he was holy to the Lord*[7]; *the separation of his God* was upon his head[8]. The vow was a great and singular thing. *When man or woman shall vow a special vow of a Nazarite*[9]. The ritual of the Nazarite likened him to the priest. Giving him no priestly office, it yet even intermixed some of the rules of the priesthood. The priest was to abstain from wine and strong drink, only when he *went into the tabernacle of the congregation*, that he might *put difference between holy and unholy, and teach Israel the statutes* of the Lord[10]; the Nazarite, so long as he remained such. The priest might defile himself for certain very near dead[11]; the high priest alone and the Nazarite, *neither for father nor mother*[12]; and that for the kindred reason; the high priest, *because the crown of the anointing oil of his God was upon him*; the Nazarite, *because the consecration of his God was upon his head!* His

consecrated hair was called by the self-same name[13] as the mitre of the priest. It appears to have been woven into *seven locks*[14], itself a number of consecration. If his consecration came to an end, that hair was mingled with the sacrifice[15], and on his hands alone, besides the priest's at his consecration, was part of the offering laid[16]. All Israel was, in God's purpose, a *kingdom of priests*[17]; and, among them, the Nazarite was brought yet nearer, not to the priest's office, but to his character. This must have diffused itself indefinitely through the outward and inward life. Further strictness probably lay in the spirit of the vow. The outward appearance of the Nazarites appears to have been changed by their abstemiousness[18]. *Her Nazarites were purer than snow; they were whiter than milk.* Their countenance had that transparent[19] purity, which sometimes results from a pure abstemious life; as S. Athanasius is said to have been "bloodless." S. John Baptist, the counterpart of Elijah, ate only of the food of the wilderness, *locusts and wild honey*; his clothing was the hair cloth[20]. Of S. James the Just it is related with reference to the Nazarite vow; "[21] He was holy from his mother's womb; wine and strong drink he drank not, nor ate any living thing; the razor came not up upon his head; he anointed him not with oil, and he used not a bath." Nazarites there had been in the most disorganized times of Israel. The histories of Samson and Samuel stand over against one another, as Nazarites who, the one forfeited, the other persevered in, his vocation. Elijah's ascetic character is as if he had been one of them, or deepened the lines of their rule. Ahaziah's ungodly messengers described him contemptuously as *a man, lord of hair*, as though he had nothing but his prophet's broad mantle of hair, and *the leathern girdle about his loins*[22]. The Rechabites, although Kenites by origin[23], had been enrolled in the people of God, and had received a rule from their father, uniting with

[1] Coffee, though invented for vigils, was adopted as a compensation for Mohammed's prohibition of wine. See the history in de Sacy, Chrest. Arab. T. i. p. 41. ed. 2.
[2] Ch. v. 11.
[3] The *strong drink* (שכר) was the more comprehensive, because it was undefined. S. Jerome enumerates, as prohibited under it, "every inebriating drink, whether made of barley, or juice of apples, or of palm-trees, or of honey, or of Syrian or Italian drink, or liquor is expressed from the date, or when water is colored and thickened by boiled fruit." (Ep. ad Nepotian.) Accordingly beer, cider, fermented liquor, palm-wine, and any other fermented liquor, or Sabaean wine, or British wine, (it might be made, was forbidden.
[4] Ch. ii. 4. [5] Ch. ii. 4, 6. [6] Ch. iii.
[7] Ch. ii. [8] Ch. 7.
[9] Ch. ii. 11. יקיצו לנזרי ונביאים כי. In Lev. xxvii. 2. the E. V. renders the same word and Nazarite.
[10] Ch. ii. 11, 12. Nu. vi. 7. [11] Lev. xxi. 1, 2.
[12] Ch. iii. 7. [13] Nu. vi. 19. [14] Ch. iii.
[15] Ex. xix. 5. [16] Lev. iv. 7.
[17] Ex. xxiv. 8. [18] Lam. iv. 7.
[19] S. Luke i. 15, vii. 33. [20] Ch. iii. 4.
[21] Hegesippus in Eus. H. E. ii. 23.
[22] Kgs i. 8. The mention of the girdle shews that the hair was the "garment of hair," (Zech. xiii. 4.) and not the Nazarite's hair.
[23] 1 Chr. ii. 55.

Before CHRIST cir. 787.

12 But ye gave the Nazarites wine to drink;

the abstinence of the Nazarites, a mode of life which kept them aloof from the corruptions of cities[1]. The rules of their Nomadic life were consecrated to God, for He says[2], *There shall not be cut off from Jonadab, the son of Rechab, a man standing before Me for ever*, i. e. as the servant of God. God uses as to them the term which marks the service of the Levites[3], Priests[4], and Prophets[5]. Jonadab, the author of their rule, was plainly an ascetic, through whose presence Jehu hoped to cast a religious character over his ambitious execution of God's command[6]. But the value which the artful, though impetuous[7], bloodstained, captain attached to the presence of the ascetic shews the weight which they had with the people. Strange sight it must have been, the energetic warrior in his coat of mail, and the ascetic, as energetic, in his hair-cloth. Deeper far the contrast within. But the more marvellous the contrast, the more it attests the influence which the unworldly ascetic had over the world. Like the garb of the prophets, their appearance was a standing rebuke to a life of sense. Like the patriarchs, it professed that they were *strangers and pilgrims* upon *the earth*. They who sought nothing of the world or of time, were a witness to the belief in their eternal home. The Nazarites must now have been a numerous body, since Amos speaks of them, as a known class, like the prophets, of whose numbers we hear incidentally[8]. Yet the memory of those, who, amid the general corruption, were, each in his own sphere, centres of pure faith and life, is embalmed in these few words only. So little reason is there to think that God's commands were neglected by all, because their observance is not related. Amos appeals publicly to the people that the fact was so, that God had raised up Nazarites as well as prophets among them. He had His *little flock*[9], His *seven thousand*[10], who escaped the eye even of Elijah. The gift of the Nazarites was a special favor to Israel, as a memorial what the grace of God could do for man, what man could do, with the grace of God. His *raising up Nazarites*,

[1] Jer. xxxv. 7, 8. [2] Ib. 19. [3] Deut. x. 8.
[4] Jud. xx. 28. [5] 1 Kgs xvii. 1.
[6] 2 Kgs x. 15, 16, 23. Jehonadab, beforehand, was present to observe if there were any worshipers of Baal among the people, and to distinguish the Baal-worshipers, but with the vacillating people.
[7] Is. lx. 20.
[8] See Introduction to Hosea, p. 6. Obadiah saved the lives of *an hundred prophets*. 1 Kgs xviii. 4.
[9] S. Luke xii. 32. [10] 1 Kgs xix. 18.
[11] Ruth iii. 10 (in it, is where there was no emphasis, הַחֶסֶד is used) Is. lxiii. 5.
[12] Hence joined with בְּתוּלָה "virgin," Deut.

out of their young men, men in their first bloom of unmarried[11], virgin[12] life, their picked "very chosen men[13]" such as furnished the prime of their warriors[14], strengthened that teaching. Even now, one devoted to God in his youth is a witness for God, leaven of the world around him. But the Nazarite had also to bear an outward mark for good, to be singular. His appearance bespoke that he had chosen God. His vow was not only a living up to the law; it lay beyond the law, the free-will offering of those whom God called. At an age, when so many do things unlawful, to gratify passion, these abstained even from things lawful. "Cannot thou not do what these youths and these maidens can? or can they either in themselves, and not rather in the Lord their God?" was St. Augustine's upbraiding of himself[15], on the eve of his conversion, in thought of those who were living a devoted virgin life.

Is it not even thus? It were enough that God, the Truth, said it. But He condemns not, without giving space for excuse or defense. So he describes the Day of Judgment[16]. *The books were opened,—and the dead were judged out of those things which were written in the books, according to their works*[17]. Now, in the time of grace, the question asks, what, written under the picture of Christ crucified, once converted a sinner: "This have I done for thee: What doest thou for Me?" What did they? What had they done? What would they do?

12. *But ye gave the Nazarites wine to drink*; lit. *and*, (this, on their part, was the consequence of what God did for them) *ye caused the Nazarites to drink wine*. God appointed; Israel strove to undo His appointment. God *raised up Nazarites*, as a testimony to them; they sought to make His servants break their vow, in order to rid themselves of that testimony. Their pains to destroy it, is a strong proof of its power. The world is mad against true religion, because it feels itself condemned by it. Men set themselves against religion and the religious, the Church or the Priesthood, only when and because they feel th ir power

xxxii. 15, 2 Chr. xxxvi. 17. Jer. li. 25, and in the prior. Ps. lxxviii. 63. ca'ithi. 12. Is. xxiii. 4. Jer. xxxi. 13. Lam. i. 18. 1 Ki. Reth. Is. 17. and by Amos himself, viii. 13.
[13] Bachur, by its form, intensive, not "chosen" only, but "greatly chosen," it is nowhere used without emphasis.
[14] Hence in the idiom "shall slay their young men with the sword," Ex. 3 Kgs. viii. 12. Jer. xi. 22. Ezek. ix. 6. Zech. xiii. 7. Ezek. xxi. 17, and in the remaining place in Amos iv. 10.
[15] Conf. viii. 27. p. 152. Oxf. Tr.
[16] S. Matt. xxv. 34-40. 41-5. xxiii. 31.
[17] Rev. xx. 12.

Before CHRIST cir. 787.

and commanded the prophets, saying, Prophesy not.

on God's side against them. What men despise, they do not oppose. "They kill us, they do not despise us,[1]" were true words of a French priest, as to the "reign of reason" in the first French revolution. Had the men in power not respected the Nazarites, or felt that the people respected them, they would not have attempted to corrupt or to force them to break their vow. The word, *cause them to drink*, does not express whether they used constraint or seduction. Israel's conscience supplied it. Yet since they *persecuted the prophets* and put them to death, it seems likely that Amos means that they used violence, either by forcing the wine into their mouths as the *zeine-limb* was forced into the mouth of Eleazar[2], and, in the Decian persecution an infant was made to eat of the idol oblation[3], or by threat of death.

And commanded the prophets, saying, Prophesy not. God had commanded the prophets to prophesy. Israel issued and laid upon them his commands against the commands of God. The more God reveals His Will, the director and more determinate the opposition of those who will not yield. God's perseverance in trying to win them irritates them; they oppose grace, and are angered at not being let alone. This large statement of Amos means much more than the prohibition of Amaziah to himself[4]. Jeroboam I. was prevented only by miracle[5] from seizing the prophet who denounced the altar at Bethel. Ahab, during the famine foretold by Elijah, sought him everywhere to destroy him[6], and Jezebel, after the miracle at Carmel and the death of her prophets, swore by her gods to do so[7]. Ahab's last act was to imprison Micaiah[8], the son of Imlah, for prophesying his death, when adjured by himself to speak truly. Ahaziah, his son, undeterred by the fire from heaven which destroyed two captains, each with his fifty, sent yet a 3d to take Elijah, when he prophesied that the king would not recover from his sickness[9]. Jehoram, his 2d son, swore by God to destroy Elisha[10], laying the evils of the siege to the Prophet, as the Romans did the evils of their decaying empire to the Christian. Micah and Isaiah, a little later, speak of such oppo-

[1] 2 Macc. vi. 18.
[2] S. Cyprian on the lapsed § 14. p. 169. Oxf. Tr.
[3] ib. 15. [4] 1 Kgs xiii. 4. [5] Ib. xviii. 10-12.
[6] Ib. xix. 2. [7] Ib. xxii. 23.
[8] Ib. xxi. 20. [9] 2 Kgs i. 9-13.
[10] 2 Chr. xxi. 7, 20. [11] Mic. ii. 6. Is. xxx. 10, 11.
[12] Ib. xxv. 15, 16. [13] Ib. xxiv. 20, 1.
[14] Ib. xxv. 15, 16. [15] Jer. xxvi. 20-3.
[16] Ib. xxiii. 1-4. xxvii. 13. xxxviii. 1-4.
[17] Ib. xxii. 17 sqq. xxvii. 3, 15, 16-18. xxviii. xxix.
[18] Ib. xx. 15.
[19] Ib. xxii. 15. xx. 7, 8. xxiii. 33.

sition, in Judah, as habitual[11]; much more in Israel, where the opposition to God's law was more fundamental, and where God's prophet's had been all but exterminated. Even Asa, in his degenerate days, imprisoned Hanani for prophesying that he would *have wars*[12]; Joash slew Zechariah son of Jehoiada[13]; Amaziah silenced the prophet who rebuked him[14]. *Act thus made of the king's counsel? forbear. Why shouldest thou be smitten?* Jehoiakim sent even into Egypt to fetch Uriah and slew him[15]. Jeremiah's life was one continuous encounter with false accusations[16], contradictions by false prophets[17], hatred[18], mockery[19], persecution[20], imprisonment[21], attempts to destroy him[22]. The complaint was, as here, *wherefore dost thou prophesy*[23]? What, when our Lord gives it as the characteristic of Jerusalem[24], that she was "the slayer of the prophets, the stoner of those sent unto her?" They would not have slain the prophets, if they could have silenced them. Men are loth to go to extremities with God; they will make an armistice with Him; their awe of holiness makes them inwardly shrink from laying hands on it. Like the wolf in the fable, they must have a plea against it; and that plea against those who have the truth is obstinacy[25]. If the Christians would have abstained from converting the world, they would not have been persecuted. The Chief-priests at first sought simply to silence the Apostles[26]; then they enforced their command with scourges[27]; then persecuted them and the Christians to death[28]. Direct contumacy to God's known voice and silencing His messenger, is a last stage of obduracy and malice, which leaves God no further avenue to the soul or the people. His means of grace are exhausted when the soul or people not only deaden His voice within, but obstruct it without. One who, through vehemence of his passions, refuses to hear, is within the reach of the grace of God, afterward. He who stifles God's word to others has mostly hardened his heart deliberately and maliciously in unlove to man, as well as contempt of God. Hence God speaks, as though this brought the day of grace to a close.

[1] Ib. xvii. 18.
[2] Ib. xx. 2. xxxii. 3. xxxiii. 1. xxxvii. 15-21. xxxviii. 6-13.
[3] Ib. xl. 18-21. xviii. 18, 20-23. xxvi. 8 sqq. xxxvi. 26.
[4] Ib. xxxii. 3.
[5] S. Matt. xxiii. 37. ὁ ἀποκτείνων τοὺς προφήτας καὶ λιθοβολῶν.
[6] Tertull. de spect. 1. p. 180. b. f. Oxf. Tr.
[7] Acts iv. 18, 21.
[8] Ib. v. 40.
[9] Ib. vii. 57-9. viii. 1-4. ix. 1, 2. xii. 1-3. xxii. 4, 5.

268

269

Before CHRIST cir. 787.

13 *Behold, ‖I am pressed under you, as a cart is pressed *that is* full of sheaves.

14 Therefore the flight shall perish from the swift, and the strong shall not strengthen his force, *neither shall the mighty deliver † himself:

15 Neither shall he stand that handleth the bow; and *he that is* swift of foot shall not deliver *himself:* *neither shall he ride the horse: and he that *is* courageous among the mighty shall flee away naked in that day, saith the LORD.

*Is. 1. 14. ‖Or, *I will press you down, as a cart full of sheaves presseth.* *Jer. 9. 22. ch. 9. 1, &c.

*Ps. 33. 16.

† Heb. *his soul.*

† Heb. *strong of his heart.*

13. *Behold, I am pressed under you.* God bore His people, as the wain bears the sheaves. *I groaned, I am pressed under them.* He said to them by Moses[1], *how I bare you on eagle's wings, and brought you unto Myself.* [2] *Thou hast seen how the Lord thy God bare thee, as a man doth bear his son, in all the way that ye went, until ye came into this place.* And by Isaiah[3], *He bare them and carried them all the days of old;* and[4], which *are borne by Me from the belly, which are carried from the womb.* Now, He speaks of Himself as wearied by them, as by Isaiah[5], *thou hast wearied Me with thine iniquities;* and by Malachi[6], *ye have wearied the Lord: yet ye say, wherewith have we wearied Him?* His long-suffering was, as it were, worn out by them. He was straitened under them, as the wain groans under the sheaves with which it is over-full. The words are literally, *Behold I, I* [emphatic *I*, your God, of Whom it would seem impossible] *straiten myself* [i. e. of My own Will allow Myself to be straitened] *under you*[7], *as the wain full for thief*, i. e. as full as ever it can contain, is *straitened*, groans, as we say. God says, (the word in Hebrew is half active) that He allows Himself to be straitened, as in Isaiah He says, *I am weary to bear*, lit., "I let Myself be wearied." We are simply passive under weariness or oppressiveness: God endures us, out of His own free condescension in enduring us. But it follows, that when He shall cease to endure our many and grievous sins, He will cast them and the sinner forth from Him.

[1] Ex. xix. 4. [2] Deut. i. 31. [3] Isai. ix. [4] xlvi. 3. [5] xliii. 24. [6] ii. 17.

[7] The E. M. gives as a choice, the rendering, "I will press your place, as a cart full of sheaves presseth." But O תחתיכם never occurs as the first adjunct, as we should have, if it meant, "I will press thee down with the fetters," Ps. cxl. 5. 2) Nor is the old word pressed down, crushed, as it is down under you," could stand for "press you down." 3) Nor is the slight track made by a two-wheeled cart, such as it is in Syria, (Ex. xxiv. 11, Isaiah xxviii. 27) likely to be an image of the utter crushing of a people. [8] Ps. 18.

14-16. Israel relied, against God, on his *own strength. Hence we not, they said*[1], *taken to us horns by our own strength?* Amos tells them then, that every means of strength, resistance, flight, swiftness of foot, of horse, place of refuge, should fail them. Three times he repeats, as a sort of dirge, *he shall not deliver himself.*

Therefore the flight (probably *place of flight*[2]) *shall perish.* They had despised God, as their *place of refuge*[3], so *the place of refuge should perish from the swift*, as though it were not. He should flee amain, but there would be no place to flee unto. God alone *renews strength; therefore the strong* man should not *strengthen his force* or *might*, should not be able to gather or "collect his strength [4]," as we say. Fear should dismble him. *The handler of the bow*[5], and who by habit is a skilled archer, although himself out of the immediate reach of the enemy, and able, unharmed, to annoy him and protect the fugitives, *shall not stand*[6]. Panic should overtake him. The mighty man, the *fleet of foot* should *not deliver*, yea, the *horseman* should not *deliver himself*; yea, he who, *among the mighty*, was *strongest of his heart*, firm-souled among those of mightiest prowess, *shall flee away* naked, i. e. bared of all, armor[7] or dress, which might encumber his flight in *that day*, which the Lord made a day of terror, His own day.

Saith the Lord. Probably lit. *the secret utterance*[8] *of the Lord.* Amos, more than Hosea, uses this special authentication of his words[9], which is so common in Isaiah, Jeremiah,

[1] מלכדנו לנו קרנים בעוזנו. Ps. lxxv. 5. [2] So Prov. xxiv. 5. [3] As in *Jer.* xvi. 8. לכן הנה אנכי מודיע אתם.

[4] As in *Jer.* xvi. 21. Nah. ii. 8. [5] As Livy speaks of persons "unarmed and naked," iii. 26; or S. Peter is said to be "naked," before he put on his fisher's coat, when fishing, John xxi. 7; and Virgil directs his husbandmen to "plough and sow naked," Georg. i. 125. i. e. unencumbered by their upper dress.

[6] From the Arab. [7] At the end of the sentence, here and iii. 13, 15. iv. 5, 6, 8, 9, 10, 11. ix. 8, 12; in the middle, iii. 10. vi. 8, 14, viii. 3, 9, 11. ix. 7, 13.

Before CHRIST cir. 787.

CHAPTER III.

1 *The necessity of God's judgment against Israel.* 9 *The publication of it, with the causes thereof.*

HEAR this word that the LORD hath spoken against you, O children of Israel, against the whole family which I brought up from the land of Egypt, saying,

2 *You only have I

*Deut. 7. 6. Ps. 147. 19, 20.

Ezekiel, and Zechariah. He claims a knowledge, which those around him had not, and ratifies it by the express appeal to the direct, though secret, revelation of God; what those who were not of God, would deny; what they who were of God, would believe.

III. 1. Amos, like Hosea, rebukes Israel directly, Judah indirectly. He had warned each nation separately. Now, ere he concentrates himself on Israel, he sums up what he had before said to Judah and in the Person of God. "Ye have been alike in My gifts to you, alike in your waste of them and your sins; alike ye shall be in your punishment." What was said to Israel was said also to Judah: what was directed first to the former people, belongs to us, the later. What Jesus said to the Apostles, He said also to the Church, and to single souls, *What I say unto you, I say unto all, Watch.*

1. *Hear ye this word.* With that solemn threefold call, so frequent in the Old Testament, he summons them thrice[1], as in the Name of the Holy Trinity, to hear God's words. [2] "The Prophet, at the outset of the chapter, rouses the hearers to anxious consideration. For the words of the most High God are to be heard, not with a superficial, unaved, wandering mind, but with reverence, fear, and love."

That the Lord hath spoken against (and upon[3]) *you,* (coming *down from heaven*[4], both upon and *against* them) *the whole family which I brought up from the land of Egypt.* To Abraham God had said[5], *in thee shall all the families of the earth be blessed.* So now, in withdrawing that blessing from them. He takes it away from them, family by family[6]. He includes them, one and all, and Judah also, since all had been *brought out of Egypt.*

2. *You only have I known of all the families of the earth; therefore I will punish you for all your iniquities.* Such is the one law of God. The nearer any is brought unto God, the worse is his fall, and, his trial over, the more heavily is he punished. Nearness to God is a priviles, but an awful gift. The innmost blessing becomes, by the abuse of free will, the most dreadful woe. For the nearer God places any one to His own light, the more malignant is the choice of darkness instead of light. The more clearly any one knows the relation to God, in which God has placed him, the more terrible is his rejection of God. The more God reveals to any, what He IS, His essential perfections, His holiness and love, the more utter, fearful malignity it is, to have been brought face to face with God, and to have in deed said to Him, [7] On Thy terms I will have none of Thee." The angels who sinned against fullest light, had no redemption or repentance; but became devils. [8] *He took not on Him the nature of angels.* [9] *The angels which kept not their first estate, but left their own habitations, He hath reserved in everlasting chains under darkness unto the judgment of the great Day.* Of the former people, when their first day of grace was past, Daniel says [10]; *under the whole heaven hath not been done, as hath been done upon Jerusalem.* Again, God saith in Ezekiel[11], of *My sanctuary. Then they began at the ancient men* which were *before the house.* So our Lord lays down the rule of judgment and punishment hereafter [12]: *the servant which knew his Lord's will, and prepared not* himself, *neither did according to His will, shall be beaten with many stripes. But he that knew not, and did commit things worthy of stripes, shall be beaten with few stripes. For unto whomsoever much has been given, of him shall much be required, and to whom men have committed much, of him they will ask the more. The time is come,* says S. Peter [13], *that judgment must begin at the house of God.*

You only I have known. Such care had God had of Israel, so had He known them, and made Himself known to them, as if He had, in comparison, disregarded all besides, as He remained unknown by them. Knowledge, among men, is mutual, and so it seemed as if God knew not those, of whom He was not known. Knowledge, with God, is love, and so He seemed not to have known those, to whom, although *He left not Himself without witness*[14], He had shown no such love[15]. Whence our Lord shall say to the wicked [16], *I never knew you;* and contrariwise, He says [17], *I am the good Shepherd and know My sheep, and am known of Mine.* [18] Myriads of cities and lands are there under the whole heaven, and

[1] Deut. xiii. 27. [2] III. i. iv. i. v. i. [3] Dion. [4] Deut. xii. 15. [5] Gen. xii. 3. [6] Heb. ii. 16. [7] Rev. xii. 7. [8] Jude 6.

[9] Ix. 12. [10] Ix. 6. [11] Ix. 6. [12] Luke xii. 47, 8. [13] Rev. iv. 17. [14] Acts xiv. 17. [15] See on Hos. xiii. 5, p. 83. [16] Mt. vii. 23. [17] S. John x. 14. see 2 Tim. ii. 19. [18] Ch. Cyr.

Before CHRIST cir. 787.

of all the families of the earth: [s] therefore I will †punish you for all your iniquities.

Before CHRIST cir. 787.

[s] See Deut. 9. 12. Matt. 11. 22. Luke 12. 47. Rom. 2. 5. 1 Pet. 4. 17.

† Heb. visit upon.

known in them countless multitudes; but you alone have I chosen out of all, made Myself known and visible among you by many miracles, chosen you out of a bitter unbearable bondage, trained you by My law to be well-pleasing to Me, fenced you with protection, brought you into the land promised to your fathers, enlightened you with prophecies." "[1] Not, I deem, as though in the time of Israel and of the Old Testament, there were not, in the whole world, some good men and predestinated; but because God did not then choose any nation or whole people, save the children of Israel. For it was meet that that people, of which God willed to be Incarnate, should be distinguished by some special grace."

Therefore I will punish you. "[2] To depise God and to neglect the Lord's Will precipeth destruction to those who have known Him or been known of Him, and been spiritually made His own." "I made you My own people, friends, sons. As a Father, I cherished, protected, exalted, you. Ye would not have Me as a Father, ye shall have Me as a Judge." "[3] As Israel has, in its elect, been glorious above all, so, in the reprobate, has it been made viler than all, both before God and before men." How much more Christians, and, among Christians, priests! It has of old been believed, that the deepest damnation will be that of ungodly priests.

Yet since almost all punishment in this life is remedial, the saying admits another meaning that God would leave no sin unchastened in those whom He had made His own. Both are true meanings, fulfilled at different times. God chastens in proportion to His love, in the Day of grace. He punishes, in proportion to the grace and love displised and trampled upon, without repentance in eternity. Here, "[4] the most merciful Physician, cutting away the cancerous flesh, spareth not, that He may spare; He pitieth not, that He may the more pity. For *when the Lord heeth He chastiseth, and scourgeth every son whom He receiveth.*" Hence the prayer "[5] Burn, cut, here; and spare forever." Contrariwise, "[6] we should esteem any sinner the more miserable, when we see him left in his sin, unscourged. Whence it is said[7], *The turning away of the simple shall slay them, and the prosperity of fools shall destroy them.* For whoso *turneth away* from God and is *prosperous*, is the nearer to perdition, the more he is removed from the severity of discipline."

[1] Dion. [2] Cyr. [3] Rupp.
[4] St. Jerome in Hack. vii. Sanct. in Hos. iv. 14.
[5] Ap. S. Aug. Bp. Andrewes, Prayers.

[6] Greg. in Ezek. I. i. Hom. xii. 16.
[7] Pr. i. 32. [8] Orig. Hom. viii. 5. in Ex. xx. 8.
[9] S. Jer. in Hos. iv. 16. [10] Ps. lxxiii. 5.

Before CHRIST cir. 787.

3 Can two walk together, except they be agreed?
4 Will a lion roar in the forest, when he hath no prey? will a young lion †cry out of his den, if he have taken nothing?
5 Can a bird fall in a snare upon the earth, where no gin is for him? shall *one* take up a snare from the earth, and have taken nothing at all?
6 Shall a trumpet be blown in the city, and the people ‖not be afraid?

Before CHRIST cir. 787.

† Heb. *give forth his voice.*

‖ Or, *not run together?*

sound, all have their cause and ground: shall not then much more the acts and works of God? Shall evil happen in the city, and have no ground in the Cause of all *causes*, God in His righteous judgments? As there is fear, whenever there are tokens and causes of fear, so fear ye now and watch, lest the fear overtake you and it be too late. The first words then,

3. Can [*Will*] *two walk together, except they be agreed?* are at once a general rule for all which follows, and have different bearings according to those its several aspects. And, before all these, it is an appeal at once to the conscience which feels itself parted from its God; "so neither will God be with thee, unless thou art agreed and of one mind with God. Think not to have God with thee, unless thou art with God;" as He saith[1], *I will not go up in the midst of thee, for thou art a stiff-necked people, lest I consume thee in the way*; and[2], *If ye walk contrary unto Me, then will I also walk contrary unto you, and will punish you yet seven times for your sins.* And on the other hand[3], *They shall walk with Me in white, for they are worthy.* "[4] God cannot be agreed with the sinner who justifies himself. "[5] God Who rebuketh, and Israel who is rebuked, are two. God saith, We are not agreed, in that Israel, when rebuked, heareth not Me, God, rebuking. Herein we are not agreed, that I rebuke, Israel justifieth himself. Lo, for so many years since Jeroboam made the golden calves, have I sent Prophets, and none agreeth, for no one king departed from the sin of Jeroboam. So then I centre Myself, God made Man, rebuking and reproving; but[6] *we they which justify yourselves before men*, and, being sick, ye say to the Physician, we need Thee not." "[7] So long as thou confessest not thy sins, thou art in a manner litigating with God. For what displeaseth Him, thou praisest. Be at one with God. Let what displeaseth Him, displease thee. Thy past evil life displeaseth Him. If it please thee, thou art disjoined from Him; if it displease thee, by confessing thy sins, thou art joined to Him." So He awakens and prepares the soul for the following words of awe.

In connection with what follows, the words are also the Prophet's defence of his Mission. Israel *said to the Prophets, prophesy not*[8], or, *The Lord our God hath not sent thee*[9], because, while it disobeyed God, the Prophets must *speak concerning* it *not good, but evil.* Amos prepares the way for his answer; ye yourselves admit, that *two will* not *walk together, unless they be agreed.* The seen and the unseen, the words of the Prophets and the dealings of God, would not meet together, unless the Prophets were of one mind with God, unless God had admitted them into His counsels, and *were agreed* with them, so that their words should precede His deeds, His deeds confirm His words by them.

Then, further, each question by itself suggests its own thought. Amos had already, in repeating Joel's words, spoken of God's Voice, under the image of a lion roaring[10]. Hosea had likened Israel to a *silly dove without heart*[11]; on the other hand, he had likened God's loud call to repentance to the roaring of the lion, the conversion of Israel to the return of the dove to its home[12]. As the roaring of the lion causeth terror, for he sendeth forth his terrible roar when he is about to spring on his prey[13], so God threatens by His Prophets, only when He is about to punish. Yet the lion's roar is a warning to escape. God's threatening is a warning to betake them to repentance, and so to escape from all fear, by fleeing from their sins. If the season is neglected, will thou rescue the prey from the lion's grasp, or thyself from the wrath of God?

Again, the bird taken in the snare is the image of those drawn down from heaven, where *our conversation is*[14] and the soul may rise free toward its God, "[15] drawn up by the Spirit to high and heavenly things." Such souls being allured by the things of earth, are entangled and taken by Satan; as, on the other hand, *the soul, escaped as a bird out of the snare of the fowler*[16], is a soul, set free by Christ and restored to Heaven.

[1] Ex. xxxiii. 3. [2] Lev. xxvi. 21, 4. [3] Rev. iii. 4. [4] Lev. xxvi. 25, 4. [5] Hos. iv. 4. [6] Luke xvi. 15. [7] S. Aug. in Ps. lxxv. Lab. [8] See ab. on ii. 12. [9] Jer. xliii. 1.

[10] i. 2. Hos. xi. 10 (add v. 14. vi. 1. xiii. 7.) Jer. xxv. 30.
[11] vii. 11. [12] xi. 10, 11. [13] Both. Hieron. i. 10. 2.
[14] Phil. iii. 20. [15] Ant. xvii. [16] Ps. cxxiv. 7.

Before CHRIST cir. 787.

[1] *shall there be evil in a city, ‖ and the LORD hath not done it?*

7 Surely the Lord GOD will do nothing, but [2] *he revealeth his secret unto his servants the prophets.*

8 [3] *The lion hath roared,*

[1] Or, *and shall not the LORD do somewhat.*

[2] Gen. 6. 13. & 18. 17. Ps. 25. 14. John 15. 15.

[3] ch. 1. 2.

In the last likeness, the Prophet comes nearer to the people themselves, and the trumpet is, at once, the well-known token of alarm among men, and of the loud voice of God, wakening them to repentance[1] and still oftener, warning them of the approach of judgment[2], or summoning man before Him[3]. [4] God's Voice will not always be *a still small voice*, or whispered only among the Angels, or heard as from the ground. It will be heard terribly in the whole world." [5] Whatever is said in Holy Scripture is a trumpet threatening, and with loud voice sinking into the hearts of believers. If we are righteous, we are called by the trumpet of Christ to bliss. If we are sinners, we know that we are to suffer torment." *Is there evil in the city and the Lord hath not done it?* Evil is of two sorts, evil of sin, and evil of punishment. There is no other; for evil of nature, or evil of fortune, are evils, by God's Providence, punishing the evil of sin. [6] "Evil, which is sin, the Lord hath not done; evil, which is punishment for sin, the Lord bringeth." The *Providence* of God governing and controlling all things, man doth ill which he wills, so as to suffer ill which he wills not. Only, evil which is by God's Providence the punishment of sin is in this life remedial, and through final impenitence alone becomes purely judicial.

[7] Rather not, the Prophet would say, the ills which ye suffer and will suffer, to any other causes, as men are wont to do. God, in His displeasure, sends them upon you. And that ye may know this the more certainly, whatever He shall send He will first reveal to the Prophets and by them ye shall be forewarned. See then that ye despise not my words, or the words of the other prophets. Men ascribe their sufferings to fortune, accident, any cause, rather than the displeasure of God. The intemperate will think anything the cause of their illness rather than their intemperance. Men love the things of the world and cannot and will not be persuaded that so many evils are brought on them by the things which they love. So then God explains through the prophets the punishment which He purposes to bring on men."

7. Surely the Lord God will do [*For the* Lord GOD *doeth*] *nothing*, but *He revealeth His secret unto His servants the prophets.* So our Lord saith[8], *And now I have told you before it come to pass, that, when it is come to pass, ye may believe.* While it is yet a secret counsel within Himself, He admitteth to it His servants the prophets. The same word signifies "secret" [9] and "secret counsel with a friend." So [10] God revealed to Noah that He would bring the deluge, and to Abraham and Lot, that He would destroy the cities of the plain, and to Joseph the 7 years' famine in Egypt, and to Moses its plagues, and to Moses and Joshua all the chastisements of His people, and to Jonah the destruction of Nineveh, that they who heard of the coming punishment, might either avoid it by repentance, or, if they should despise it, might be more justly punished. And so now the Lord is about to reveal through Amos, His servant and prophet, what He willeth to do to the 10 tribes, that forsaking their idols and turning to Him, they might be freed from the impending peril; which is of the great mercy of God. He foretelleth evil to come, that He may not be compelled to inflict it. For He Who forewarneth, willeth not to punish sinners."

[11] So He inflicted not on Egypt any plagues by the hand of Moses, but He first forewarned Pharaoh and the Egyptians by him; nor the sufferings by the Ammonites, Midianites and Philistines, related in the book of Judges, but He foreminished Israel by Joshua; [12] nor did He inflict on the Jews that destruction by Titus and the Romans, but He foreminished them by Christ [13] and the Apostles. So neither will He bring that last destruction on the world, without having first sent the Prophets and Angels, who, sounding with the seven trumpets, shall proclaim it throughout the world [14]."

8. The Lion hath roared: who will not fear? The Lord God hath spoken: who can but prophesy? i. e. there is cause for you to fear, when the *Lord roareth from Zion;* but if ye fear not, God's prophets dare not but fear. So S. Paul saith [15], *necessity is laid upon me; yea, woe is unto me if I preach not the Gospel! For if I do this thing willingly, I have a reward; but if against my will, a dispensation* of the Gospel is *committed unto me;* and SS. Peter and John [16], *whether it be right in the sight of*

[1] Is. lviii. 1. Joel ii. 15.
[2] Ex. xviii. 8. Jer. iv. 5. vi. 1. Ez. xxxiii. 2-6. Hos. v. 8. Joel ii. 1. Zeph. i. 14-16.
[3] Gen. xv. 14. 1 Thess. iv. 16.
[4] Bun.
[5] Jer.
[6] Aug. c. Adim. 26.
[7] Rab.
[8] John xiv. 29. comp. Ib. xiii. 19.
[9] סוד, secret here.
[10] Gen. vi. 13. xviii. 17. xix. 20, 21.
[11] Lap.
[12] Ex. xxiii. 27-30.
[13] Luke xvii. 26-30.
[14] Rev. viii. 2.
[15] 1 Cor. ix. 16, 17.
[16] Acts iv. 19, 20.

Before CHRIST cir. 787.

[1] who will not fear? the Lord GOD hath spoken, [2] who can but prophesy?

9 ¶ Publish in the palaces at Ashdod, and in the palaces in the land of Egypt, and say, Assemble yourselves upon the mountains of Samaria, and behold the great tumults in the midst thereof, and the oppressed in the midst thereof.

[1] Amos 3. 10.
[2] 2 S. 23. 10. 1 Cor. ix. 16.

God to hearken unto you more than unto God, judge ye! For we cannot but speak the things which we have seen and heard. Moses was not excused, though slow of speech; nor Isaiah, though of polluted lips; nor Jeremiah, because he was a child; but God said [1], *Say not, I am a child; for thou shalt go to all that I shall send thee, and whatsoever I command thee, thou shalt speak.* And Ezekiel was bidden [2], *be not rebellious, like that rebellious house.* And when Jeremiah would keep silence, he saith [3], *His Word was in mine heart as a burning fire, shut up in my bones, and I was weary with forbearing and I could not stay.*

9. *Publish* [ye, they are the words of God, commissioning His prophets] *in* [*on*] *the palaces of Ashdod,* [i. e. on the flat roofs of their high buildings, whence all can hear] *and in* [*on*] *the palaces in the land of Egypt.* [4] Since ye disbelieve, I will manifest to Ashdodites and Egyptians the transgressions of which ye are guilty." Amos had already pronounced God's sentence on *the palaces of Ashdod* and all Philistia, for their sins against Himself in His people [5]. Israel now, or a little later, courted Egypt [6]. To friend then and to foe, to those whom they dreaded and those whom they courted, God would lay open their sins. Contempt and contumely from an enemy aggravate suffering; man does not help whom he despiseth. *They were all ashamed of a people who could not profit them,* saith Isaiah [7] subsequently, of Egypt in regard to Judah. From those palaces, already doomed to destruction for their sins, the summons was to go, to visit Samaria, and see her sins, amid grace which those people had not. *As our Lord says* [8], *It shall be more tolerable for Sodom and Gomorrah in the Day of Judgment, than for that city.* Shame toward man survives shame toward God. What men are not ashamed to do, they are, apart from any consequences, ashamed to confess that they have done. Nay, to avoid a little passing shame, they rush upon *everlasting shame.* So God employs all inferior motives, shame, fear, hope of things present, if by any means He can win men, not to offend Him.

Assemble yourselves upon the mountains of Samaria, i. e. those surrounding it. Samaria was chosen with much human wisdom for the strong capital of a small people. Imbedded in mountains, and out of any of the usual routes [9], it lay, a mountain-fastness in a rich valley. Armies might surge to and fro in the valley of Jezreel, and be unconscious of its existence. The way from that great valley to Samaria lay, every way, through deep and often narrowing valleys [10], down which the armies of Samaria might readily pour, but which, like Thermopylæ, might be held by a handful of men against a large host. The broad vale near the hill of Dothan [11], along which the blinded Syrian army followed Elisha to Samaria, contracts into "a narrow valley [12]" before it reaches Samaria. The author of the book of Judith, who knew well the country, speaks of "the passages of the hill-country" near Dothain, "by" which "there was an entrance into Judea, and it was easy to stop them that would come up, because the passage was strait for two men at the most [13]." [14] A series of long winding ravines open from the mountains to the plain; these were the passes so often defended by the "horse of Joseph, the ten thousands of Ephraim, and the thousands of Manasseh" against the invaders from the North." Within these lay "the wide rocky rampart" which fenced in Samaria from the N. [15] "The fine round swelling hill of Samaria, now cultivated to the top, [about 1100 feet above the sea [16], and 300 from its own valley [17],] stands alone in the midst of a great basin of some two hours [or 5 miles] in diameter surrounded by higher mountains on every side." [18] "The view from its summit presents a splendid panorama of the fertile basin and the mountains around, teeming with large villages, and includes not less than 25 degrees of the Mediterranean." Such a place, out of reach, in those days, from the neighboring heights,

[1] Jer. i. 7.
[2] Ez. ii. 6-8.
[3] Mark. x. 15.
[4] Even the route from Beisan [Beth-shean] and Jezreel [Jezreel] to Bamleh and Yajrit lay N. of Samaria, passing through the valley of Yabud to Jenin and Ajjah. Robinson, iii. 304.
[5] Mandrell: "passed through narrow valleys for four hours," before he reached Cæsar Arah, taking the road to the left of Arah (Arabah) and Sanur (Sanoor) and Jenin (Ibleam) "the way from Sanur to Jenin ran under the hill through a narrow pass of sort of defile," Wilson, Lands, &c. ii. 242, opening into the plain of Esdraelon." (V. de Velde i. 307. Robinson, iii. 304.
[6] A high hill, covered over with ruins." V. de Velde, i. 305.
[7] Is. 7. This was probably a proverbial expression.
[8] Porter, Hdb. 350. "Almost all travellers are agreed that the ancient Samaria lies in a secluded valley, general from Debaste through Sanur to Jenin. But the general nature of the ground cannot be doubted." Stanley, Pal. 246.
[9] Ib. 7. 17.
[10] Poole, 1. 75. V. de Velde, Memoir, 175.
[11] Rob. ii. 307.
[12] Porter, 384.

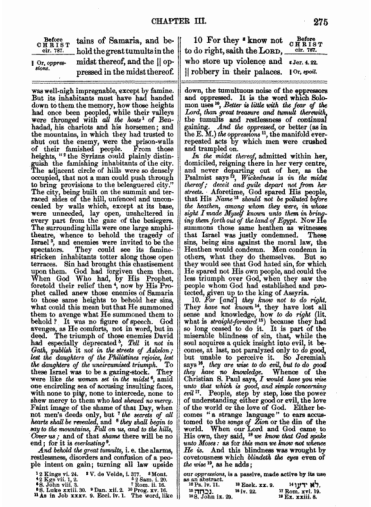

CHAPTER III. 275

Before CHRIST cir. 787.

tains of Samaria, and behold the great tumults in the midst thereof, and the [1] oppressed in the midst thereof.

10 For they [2] know not to do right, saith the LORD, who store up violence and [3] robbery in their palaces.

Before CHRIST cir. 787.

[1] Or, *oppressions.*

[2] Jer. 4. 22.

[3] Or, *spoil.*

was well-nigh impregnable, except by famine. But its inhabitants must have had handed down to them the memory, how those heights had once been peopled, while their valleys were thronged with *all the hosts*[1] *of* Benhadad, his chariots and his horsemen; and the mountains, in which they had trusted to shut out the enemy, were the palace-walls of their famished people. From those heights,[2] the Syrians could plainly distinguish the famishing inhabitants of the city. The adjacent circle of hills were so densely occupied, that not a man could push through to bring provisions to the beleaguered city.[3] The city, being built on the summit and terraced sides of the hill, unfenced and unconcealed by walls which, except at its base, were unneeded, lay open, unsheltered in every part from the gaze of the besiegers. The surrounding hills were one large amphitheatre, whence to behold the tragedy of Israel[4], and enemies were invited to be the spectators. They could see its famine-stricken inhabitants totter along those open terraces. Sin had brought this chastisement upon them. God had forgiven them then. When God Who had, by His Prophet, foretold their relief then[5], now by His Prophet called anew those enemies of Samaria to those same heights to behold her sins, what could this mean but that He summoned them to avenge what He summoned them to behold? It was no figure of speech. God avenges, as He comforts, not in word, but in deed. The triumph of those enemies David had especially deprecated[6], *Tell it not in Gath, publish it not in the streets of Ashelon; lest the daughters of the Philistines rejoice, lest the daughters of the uncircumcised triumph.* To these Israel was to be a gazing-stock. They were like *the woman set in the midst*[7], amid one encircling sea of accusing insulting faces, with none to pity, none to intercede, none to shew mercy to them who had *shewed no mercy.* Faint image of the shame of that Day, when not men's deeds only, but [8] *the secrets of all hearts shall be revealed*, and [9] *they shall begin to say to the mountains, Fall on us, and to the hills, Cover us;* and of that *shame* there will be no end; for it is *everlasting*[10].

And behold the great tumults, i. e. the alarms, restlessness, disorders and confusion of a people intent on gain; turning all law upside down, the tumultuous noise of the oppressors and oppressed. It is the word which Solomon uses[11], *Better is little with the fear of the Lord, than great treasure and tumult therewith*, the tumults and restlessness of continual gainings. *And the oppressed*, or better (as in the E. M.) *the oppressions*[12], the manifold ever-repeated acts by which men were crushed and trampled on.

In the midst thereof, admitted within her, domiciled, reigning there in her very centre, and never departing out of her, as the Psalmist says[13], *Wickedness is in the midst thereof: deceit and guile depart not from her streets.* Aforetime, God spared His people, that His *Name*[14] *should not be polluted before the heathen, among whom they were, in whose sight I made Myself known unto them in bringing them forth out of the land of Egypt.* Now He summons those same heathen as witnesses that Israel was justly condemned. These sins, being sins against the moral law, the Heathen would condemn. Men condemn in others, what they do themselves. But so they would see that God hated sin, for which He spared not His own people, and could the less triumph over God, when they saw the people whom God had established and protected, given up to the king of Assyria.

10. *For [and] they know not to do right.* They *have not known*[14], they have lost all sense and knowledge, how *to do right* (lit. what is *straight-forward*[15]) because they had so long ceased to do it. It is part of the miserable blindness of sin, that, while the soul acquires a quick insight into evil, it becomes, at last, not paralyzed only to do good, but unable to perceive it. So Jeremiah says[16], *they are wise to do evil, but to do good they have no knowledge.* Whence of the Christian S. Paul says, *I would have you wise unto that which is good, and simple concerning evil*[17]. People, step by step, lose the power of understanding either good or evil, the love of the world or the love of God. Either becomes "a strange language" to ears accustomed to the *songs of Zion* or the din of the world. When our Lord and God came to His own, they said, [18] *we know that God spoke unto Moses: as for this man we know not whence He is.* And this blindness was wrought by covetousness which *blindeth the eyes* even of *the wise*[19], as he adds;

our oppressions, is a passive, made active by its use as an abstract.

[1] Ps. 76. 11.

[2] מרמה.

[3] Ezek. xx. 9.

[4] Ex. xxiii. 5.

[5] Ezek. xxxiii. 22.

[6] Ps. 48. 11.

[7] Ezek. xvi. 37.

[8] Rom. xvi. 25.

[9] Is. xxxiii. 20.

[10] Dan. xii. 2.

[11] Prov. xv. 16.

[12] Ps. 10. 7.

[13] Ps. 55. 11.

[14] Ezek. xx. 9.

[15] Is. xxxiii. 15.

[16] Jer. iv. 22.

[17] Rom. xvi. 19.

[18] St. John ix. 29.

[19] Ex. xxiii. 8.

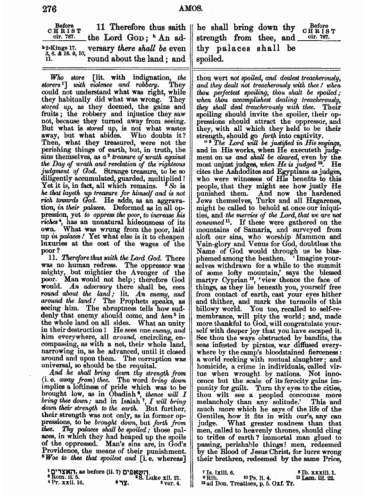

276 AMOS.

Before CHRIST cir. 787.

11 Therefore thus saith the LORD GOD; [1] An adversary *there shall be* even round about the land; and he shall bring down thy strength from thee, and thy palaces shall be spoiled.

Before CHRIST cir. 787.

[1] 2 Kings xvi. 9.

[2] Ezek. xxiii. 5, 6, & 16. 5, 10, 11.

Who store [lit. with indignation, *the storers*[1]] *with violence and robbery.* They could not understand what was right, while they habitually did what was wrong. They *stored* up, as they deemed, the gains and fruits; the robbery and injustice they saw not, because they turned away from seeing. But what is *stored* up, is not what wastes away, but what abides. Who doubts it? Then, what they treasured, were not the perishing things of earth, but, in truth, the sins themselves, as a[2] *treasure of wrath against the Day of wrath and revelation of the righteous judgment of God.* Strange treasure, to be so diligently accumulated, guarded, multiplied! Yet it is, in fact, all which remains. [2] *So is he that layeth up treasure for himself and is not rich towards God.* He adds, as an aggravation, *in their palaces.* Deformed as in all oppression, yet *to oppress the poor, to increase his riches*[3], has an unnatural hideousness of its own. What was wrung from the poor, laid up in *palaces*? Yet what else is it to cheapen luxuries at the cost of the wages of the poor?

11. *Therefore thus saith the Lord God.* There was no human redress. The oppressor was *mighty*, but *mightier* the Avenger of the poor. Man would not help; therefore God would. *An adversary* there shall be, *even round about the land;* lit. *An enemy, and around the land!* The Prophets speaks, as seeing him. The abruptness tells how suddenly that enemy should come, and *less*[1] in the whole land on all sides. What an unity in their destruction! He sees one *enemy*, and him everywhere, all *around*, encircling, encompassing, as with a net, their whole land, narrowing in, as he advanced, until it closed around and upon them. The corruption was universal, so should be the requital.

And he shall bring down thy strength from (i. e. *away from*) *thee.* The word *bring down* implies a lofiness of pride which was to be brought *low*, as in Obadiah[2], *thence will I bring thee down;* and in Isaiah[3], *I will bring down their strength to the earth.* But further, their strength was not *only*, as in former oppressions, to be *brought down*, but *torn from thee. Thy palaces shall be spoiled;* those palaces, in which they had heaped up the spoils of the oppressed. Man's sins are, in God's Providence, the means of their punishment; [4] *Woe to thee that spoilest and* [i. e. whereas] thou wert *not spoiled, and dealest treacherously, and they deals not treacherously with thee! when thou perfectest spoiling, thou shalt be spoiled; when thou accomplishest dealing treacherously, they shall deal treacherously with thee.* Their spoiling should invite the spoiler, their oppressions should attract the oppressor, and they, with all which they held to be their strength, should go *forth* into captivity.

[4] *The Lord will be justified in His sayings*, and in His works, when He executeth judgment on us *and shall be cleared*, even by the most unjust judges, when *He is judged*[5]. He cites the Amfodolites and Egyptians as judges, who were witnesses of His benefits to this people, that they might see how justly He punished them. And now the hardened Jews themselves, Turks and all Hagarenes, might be called to behold at once our iniquities, and *the mercies of the Lord, that we are not consumed*[6]. If these were gathered on the mountains of Samaria, and surveyed from aloft our sins, who worship Mammon and Vain-glory and Venus for God, doubtless the Name of God would through us be blasphemed among the heathen. 'Imagine yourselves withdrawn for a while to the summit of some lofty mountain,' says the blessed martyr Cyprian[7], 'view thence the face of things, as they lie beneath you, yourself free from contact of earth, cast your eyes hither and thither, and mark the turmoils of this billowy world. You too, recalled to self-remembrance, will pity the world; and, made more thankful to God, will congratulate yourself with deeper joy that you have escaped it. See thou the ways obstructed by bandits, the seas infested by pirates, war diffused everywhere by the camp's bloodstained fierceness: a world reeking with mutual slaughter; and homicide, a crime in individuals, called virtue when wrought by nations. Not innocence but the scale of its ferocity gains impunity for guilt. Turn thy eyes to the cities, thou wilt see a peopled concourse more melancholy than any solitude.' This and much more which he says of the life of the Gentiles, how it lies in with *sin*'s, any one judge. What greater madness than that men, called to heavenly thrones, should cling to trifles of earth? immortal man glued to passing, perishable things? men, redeemed by the Blood of Jesus Christ, for here wrong their brethren, redeemed by the same Price,

[1] דֹּרְשֵׁי, as before (ii. 7) דֹּרְשֵׁי דָם.

[2] Rom. iii. 5.

[3] Lake xii. 21.

[4] Is. xxiii. 8.

[1] Or, *round.*

[2] Ver. 4.

[3] Is. xxiii. 1.

[4] Hab. ii. 6, 7.

[5] Ps. li. 4.

[6] Lam. iii. 22.

[7] Ad Don. Treatises, p. 5. Oxf. Tr.

Before CHRIST cir. 787.

12 Thus saith the LORD; as the shepherd †taketh out of the mouth of the lion two legs, or a piece of an ear; so shall the children of Israel be taken out that dwell in Samaria in the corner of a bed, and ‖ in Damascus in a couch.

† Heb. *delivereth.*

‖ Or, *on the bed's feet.*

the same Blood! No marvel then, that the Church is afflicted, and encompassed by unseen enemies, and her strength drawn down from her spoiled houses."

"Samaria is also every soul, which willeth to please man by whom it thinketh it may be helpen, rather than God, and, boasting itself to be Israel, yet worshipeth the golden calves, i. e. gold, silver, honors, and pleasures. Let men alien from the light of the Gospel survey its tumults, with what ardor of mind riches, pleasures are sought, how ambition is served, how restless and disturbed the soul is in catching at nothings, how forgetful of God the Creator and of heavenly things and of itself, how minded, as if it were to perish with the body! What tumults, when ambition bids one thing, lust another, avarice another, wrath another, and, like strong winds on the sea, strong, unbridled passions strive together! They *know not to do right*, bad ends spoiling acts in themselves good. They *treasure up violence*, whereas they ought to treasure up grace and charity against that Day when God shall judge the secrets of men. And when they ascribe to themselves any benefits of the Divine mercy, and any works pleasing to God, which they may have done or do, what else do they than *store up robbery*? So then the powers of the soul are *spoiled*, when truths as to right action, once known and understood by the soul, fade and are obscure, when the memory retaineth nothing useful, when the will is spoiled of virtues and yields to vicious affections."

[1] The uniform meaning of הדאר with ב, as also of the Niphal.

[2] The LXX. Aq. Symm. Theod. Syr. Ch. S. Jer. reject the reading, as unintelligible, and Jerome has become a fashion to render it, "and in the damask of a couch." But 1) the fact that Ezekiel (xxvii. 18) speaks of Damascus as trading in wool, and that the exports of Damascus to Tyre, assume a decisive proof, that the manufactures, for which Damascus has in modern times been so celebrated, did not exist there then. 2) It does not appear that the Damask, which is called from the city, "damask," or the city, is called in Arabic. There has been a two-fold error in comparing it, and in making it a Hebrew word, though foreign, had been adopted. 3) A Arabic word, if adopted, was "Dimakes." This occurs in old poets (Amphitheatr. v. 10. Ham. pp. 366. 8, 656.) Scholiasts or Lexica mention corruptions of this; Dimakes, Dimaskes, Dimaskin, Dimaskos, Dimaskos, which alone would have corresponded with the Hebrew word) have no existence, except in Lexica. 4) The Syr. Ch. S. Jer. Aq. Symm. "dimakes" is probably, from its different forms, a corrupted and foreign word. But the corruption has no near relation to the name of the city, Dimaskin. It would have been strange that Arabs, speaking the same, and Hebrews, a kindred dialect, should have corrupted the name of the city, which they have not. Nor does any native Scholiast connect Dimakes with the city Damascus. 5) The meaning of the Hebrew word is not "damask," or "damask," but "rope silk." Prof. from Kam. 6) It is silk "thread," which can be "twisted." Ahrurik: "raw white silk or what is like it in whiteness and softness." Abulala in Tebria. Schiff. ad. Ham. p. 366. 7) Hence arises the form of the word, the Niphal participle, "mudamkaan," i. e., made of "dimakes." The pronunciation of the Hebrew word is certainly varied here, דמשק, for what is elsewhere and in Amos himself (i. 3, 5. v. 27.) דמשק. Yet there are two other variations in pronouncing the name, דרמשק 1 Chr. xviii. 5. דרמשק 2 Kgs. xvi. 10. It may have been pointed so by those who, like Aben Ezra, guessed from the context, that דרמשק was i. q. דמשק. On the other hand, very old and very accurate MSS. have here too the usual pronunciation. See De Rossi.

[3] Ezek. xlii. 15.

Before CHRIST cir. 787.

13 Hear ye, and testify in the house of Jacob, saith the Lord GOD, the God of hosts,

14 That in the day that I shall ‖ visit the transgressions of Israel upon him I will also visit the

‖ Or, *punish Israel for.*

piece of skin or extremity of the bones. Amos then, as well as Joel[1], preaches that same solemn sentence, so repeated throughout the prophets, a remnant only *shall be saved*. So doubtless it was in the captivity of the ten tribes, as in the rest. So it was in Judah, when certain *of the poor of the land* only were *left for husbandmen and for husbandmen*[2]. In the Gospel, *not many wise men after the flesh, not many mighty, not many noble were called*[3], but *God chose the poor of this world, rich in faith*[4]; and [5]a Good Shepherd rescued from the mouth of the lion those whom man despised, yet who *had ears to hear*. After the destruction of Jerusalem by the Romans, a poor remnant only escaped. [6]"The spirit of prophecy foreseen both captivities, the end whereof was to confirm the faith, not in one place only but in all the earth, and so a slight remnant was rescued *from the mouth of the lion*, i. e. from the slaughter of the destroyers, and permitted to live, that through them, as a witness and monument, the justice of God might be known from age to age, and the truth of the Scriptures might be everywhere borne about by them, still witnessing to Christ the Son of God, Who is known by the law and the prophets. Hapless remnants, *so taken out for* the good of others, not their own!" As these remnants of the animal show what it was which the lion destroyed, yet are of no further profit, so are they now a memorial of what they once were, what grace through their sins they have lost.

[7]"Many souls will perish, because they trust in their own strength, and no more call on God to have mercy on them than if they could rise of themselves and enter the way of salvation without God. They trust in the power of their friends, or the friendship of princes, or the doctrines of philosophers, and repose in them as in a couch of Damascus. But Christ the Good Shepherd will rescue out of the mouth of the lion, who *goeth about seeking whom he may devour*, what is last and of least esteem in this world, who have any thing whereby the Good Shepherd can hold them. The *ear* signify the desire to go to hear the Word of God; the extremity of the ear, that obedience was not wholly lost. For if any begin even in part to obey the word of God which he hath heard, God, of His fatherly mercy, will help him and lead him on to perfect obedience. The legs also denote desire[8], whereby, as by certain steps, the soul approacheth to God or departeth from Him. Yet if a soul would be saved, desires suffice not; but if to these obedience to the heavenly commands be added, it shall be rescued from the mouth of the lion."

13. *Hear ye and testify ye in* [rather *unto or against*] *the house of Israel*, first *hear* yourselves, then *testify*, i. e. solemnly *protest*, in the Name of God; and *bear witness* unto and against them, so that the solemn words may sink into them. It is of little avail to testify, unless we first *hear*; nor can man *bear witness* to what he doth not know; nor will words make an *impression*, i. e. leave a trace of themselves, be stamped in or on men's souls, unless the soul which utters them have first hearkened unto them.

Saith the Lord God of hosts. "So [9]thundereth, as it were, the authority of the Holy Spirit, through the mouth of the shepherd. Foretelling and protesting the destruction of the altar of Bethel, he sets his God against the god whom Israel had chosen as theirs and worshiped them, *the Lord God of hosts*, against "*the similitude of a calf that eateth hay*. Not I, a shepherd, but so speaketh my God against your god."

14. *In the day that I shall visit the transgression of Israel upon him, I will also visit* [upon] *the altars of Bethel.* Israel then hoped that its false worship of "nature" would avail it. God says, contrariwise, that when He should punish, all their false worship, so far from helping them, should itself be the manifest object of His displeasure. Again God attests, at once, His long-suffering and His final retribution. Still had He foreborne to punish, *being slow to anger and of great goodness*; but when that day, fixed by the divine Wisdom, should come, wherein He should vindicate His own holiness, by enduring the sin no longer, then He would visit *their transgressions*, i. e. all of them, old and new, forgotten by man or remembered, open them. Scripture speaks of "visiting offences upon" because, in God's Providence, the sin returns upon a man's own head. It is not only the cause of his being punished, but it becomes part of his punishment. The memory of a man's sins will be part of his eternal suffering.

[1] See on Joel ii. 32. p. 106.
[2] 2 Kgs xxv. 12. Jer. lii. 16.
[3] 1 Cor. i. 26.
[4] Jas. ii. 5.
[5] Bonn.
[6] S. Greg. on Job L. vi. c. 25.
[7] S. Jerom. ii. 5.
[8] Zich.
[9] From Rosenm.
[10] Ps. cvi. 20.

Before CHRIST cir. 787.

altars of Beth-el: and the horns of the altar shall be cut off, and fall to the ground.

15 And I will smite [t]the winter house with [u]the summer house; and [v]the houses of ivory shall perish, and the great houses shall have an end, saith the LORD.

[t] Jer. 36. 22.

[u] Judg. 3. 20. [v] 1 Kings 22. 39.

Even in this life, "remorse," as distinct from repentance, is the "*gnawing*[a] of a man's own conscience for the folly of his sin. Then also God would visit upon the false worship. It is thought that God visits less speedily even grave sins against Himself, (so that man does not appeal falsely to Him and make Him, in a way, a partner of his offence,) than sins against His own creature, man. It may be that, All-Merciful as He is, He bears the rather with sins involving corruption of the truth as to Himself, so long as they are done in ignorance, on account of the *ignorant worship*[b] of Himself, or the fragments of truth which they contain, until the evil in them have in full sway in moral guilt[c]. "[d] Wonderful is the patience of God in enduring all those crimes and injuries which appertain directly to Himself; wonderful His waiting for repentance. But the deeds of guilt which violate human society, faith, and justice, hasten judgment and punishment, and, as it were, with a most effectual cry call upon the Divine Mind to punish, as it is written, [e] *The voice of thy brother's blood crieth unto Me from the ground. And now cursed art thou, &c.* If then upon that very grave guilt against God Himself there be accumulated these other sins, this so increases the load, that God speedily casts it off. However long then Israel had, with impunity, given itself to that vain, alien worship, this evinced the patience, not the approval, of God. Now, when they are to be punished for the fourth transgression, they will be punished for the first, second and third, and so, most grievously, when brought to punishment for their other sins, they should suffer for their other guilt of *impiety* and *superstition*."

And the horns of the altar. This was the one great altar[f] for burnt offerings, set up by Jeroboam, in imitation of that of God at Jerusalem, whose doom was pronounced in the act of its would-be consecration. He had copied faithfully its outward form. At each corner, where the two sides met in one, rose the *horn*, or pillar, a cubit high[g], there to sacrifice victims[h], there to place the blood of atonement[i]. So far from atoning, they themselves were *the unatoned sin of Jeroboam* whereby[k] he *drove Israel from following the Lord, and made them sin a great sin.* These were to be *cut off*, hewn down, with violence. A century and a half had passed, since the man of God had pronounced its sentence. They still stood. The day was not yet come; Josiah was still unborn; yet Amos, as peremptorily, renews the sentence. In rejecting those, whereon the atonement was made, God pronounced them out of covenant with Himself. Heresy makes itself as like as it can to the truth, but is thereby the more deceiving, not the less deadly. Amos mentions *the altars of Bethel*, as well as *the altar*. Jeroboam made but *one altar*, keeping as close as he could to the Divine ritual. But false worship and heresy ever hold their course, developing themselves. They never stand still where they begun, but *spread, like a cancer*[l]. It is a test of heresy, like leprosy, that it *spreads abroad*[m], preying on what at first seemed sound. The omens of the Altar had relation to the Unity of God. In Samaria, they worshiped, they *knew not what*[n], not God, but some portion of His manifold operations. The many altars, forbidden as they were, were more in harmony with the religion of Jeroboam, even because they were against God's law. Heresy develops, becoming more consistent, by having loss of truth.

15. *And I will smite the winter house with the summer house.* Upon idolatry, there follow luxury and pride. "So wealthy were they," says S. Jerome, "as to possess two sorts of houses, *the winter house* being turned to the South, *the summer house* to the North, so that, according to the variety of the seasons, they might temper to them the heat and cold.[o] Yet of those luxuries, (so much more natural in the East where summer-heat is so intense, and there is so little provision against cold) the only instance expressly recorded, besides this place, is *the winter house*[p] of Jehoiakim. In Greece[q] and Rome[r], the end was attained, as with us, by North and South rooms in the same house. These, which Amos rebukes, were like our town and country houses, separate residences, since they were to be destroyed, one on the other. *Ivory houses* were houses, panelled, or inlaid,

[a] Acts xvii. 22, 30. xiv. 16. [b] Rom. i. [c] Matt. [d] Gen. iv. 10, 11. [e] Heb. xii. 24. [f] Prov. xvii. [g] Ezek. xxiv. 12. [h] 2 Kings xviii. 22. [i] 2 Tim. ii. 17. [k] Lev. xiii.

[l] S. John. iv. 37. [m] Jer. xxxvi. 22. Eglon, king of Moab, had only [n] a cool upper room," עלית קרירה Jud. iii. 24. [o] Xen. Mem. iii. 8. 9. [p] Pall. de re rust. i. 8.

Before CHRIST cir. 787.

CHAPTER IV.

1 *He reproveth Israel for oppression, 4 for idolatry, 6 and for their incorrigibleness.*

HEAR this word, ye [a]kine of Bashan, that are in the mountain of Samaria, which oppress the poor, which crush the needy, which say to their masters, Bring, and let us drink.

[a] Ps. 22. 12. Ezek. 39. 18.

with ivory. Such a palace Ahab built[1]. Even Solomon in *all his glory* had but an ivory throne[2]. Else *ivory palaces*[3] are only mentioned, as part of the symbolical *glory* of the King of glory, the Christ. He adds, *and the great* [or *wide*] [4] *houses shall have an end, saith the Lord.* So prosperous were they in outward show, when Amos foretold their destruction. The desolation should be wide as well as mighty. All besides should pass away, and the Lord Alone abide in that Day. [5] What then shall we, if we would be right-minded, learn hence? How utterly nothing will all earthly brightness avail, all wealth, glory, or ought besides of luxury, if the love of God be wanting, and righteousness be not prized by us! For *treasures of wickedness profit nothing; but righteousness delivereth from death*[6].

IV. 1. *Hear ye this, ye kine of Bashan.* The pastures of Bashan were very rich, and it had its name probably from its richness of soil[7]. The Batanea of later times was a province only of the kingdom of Bashan, which, with half of Gilead, was given to the half tribe of Manasseh. For the Bashan of Og included Golan[8], (the capital of the subsequent Gaulonitis, now Jaulân) Beeshterah[9] (or Ashtaroth[10]) very probably Beeza[11], and Edrei[12], in Hauran or Auranitis; the one on its S. border, the other perhaps on its Northern boundary towards Trachonitis[13]. Its Eastern extremity at Salkah[14], (Sulkhad[15]) is the Southern point of Batanea (now Bathanîyyeh); Argob, or Trachonitis[16], (the Lejah) was its N. Eastern fence. Westward it reached to Mount Hermon[17]. It included the subsequent divisions, Gaulonitis, Auranitis, Batanea, and Trachonitis. (If these the mountain range on the N. W. of Jaulân is still "[18] everywhere clothed with oak-forests." The Ard-el-Bathanyeh, "[19] the country of Batanea or Bashan, is not surpassed in that land for the beauty of its scenery, the richness of its pastures, and the extent of its oak-forests." "The Arabs of the desert still pasture their flocks on the luxuriant herbage of the Jaulân[20]." Its pastures are spoken of by Micah[21] and Jeremiah[22]. The animals fed there were among the strongest and fattest[23]. Hence the male animals became a proverb for the mighty on the earth[24], the bulls furnished a type for fierce, unfeeling, enemies[25]. Amos however speaks of *kine*; not, as David, of bulls. He upbraids them not for fierceness, but for a more delicate and wanton unfeelingness, the fruit of luxury, fullness of bread, a life of sense, which destroy all tenderness, dull the mind, "banker out the wits," deaden the spiritual sense.

The female name, *kine*, may equally brand the luxury and effeminacy of the rich men, or the *cruelty* of the rich women, of Samaria. He addresses those *kine* in both sexes, both male and female[26]. The reproachful name was then probably intended to shame both; men, who laid aside their manliness in the delicacy of luxury; or ladies, who put off the tenderness of womanhood by oppression. The character of the oppression was the same in both cases. It was wrought, not directly by those who revelled in its fruits, but through the seduction of one who had authority over them. To the ladies of Samaria, *their lord* was their husband, as the husband is so called; to the nobles of Samaria, he was their king, who supplied their extravagance and debaucheries by grants, extorted from the poor.

Which oppress, Hit. the oppressing! The word expresses that they habitually oppressed and crushed the poor. They did it not directly; perhaps they did not know that it was done; they sought only, that their own thirst for luxury and self-indulgence should be gratified, and knew not, (as those at ease often know not now,) that their luxuries are continually watered by the tears of the poor, tears shed, almost unknown except by the

[1] 1 Kgs xxii. 39. [2] Ch. x. 18. [3] Ps. xlv. 8. [4] As the same words מרום לרום are translated, Is. 57. 15. [5] Ch. iv. [6] Pr. x. 2. [7] In Arab. "a soft smooth soil." On the richness of the Ard-el-Bathanyeh, see Five years, ii. 52, 7, 8, 60, 61. Burckh. Syr. 300. Porter, Hdb. 485, 6. [8] Deut. iv. 43 [9] Josh. xxi. 27. [10] Ch. xi. 71. [11] See ab. on i. 13. [12] Deut. i. 4. [13] Five years, ii. 328-9. [14] Deut. iii. 10. Jos. xiii. 11. [15] Five years, ii. 164-6. "Salkhat" Burckh. Syr. 29.

[16] Five years, ii. 268-72, 285-3. [17] Deut. iii. 8. xxxiv. 3. xiii. 11. 1 Chr. v. 23. [18] Five years, ii. 328. [19] Ib. 267; add. 57, 8, 87, 123. [20] Porter, Hdb. 485, 5. On the Jebel Hauran, see Burckh. Syr. 300. [21] Mic. vii. 14. [22] Jer. l. 19. [23] Deut. xxxii. 14. [24] Ps. xxii. 12. [25] Ps. xxii. 13. [26] "Hear this, O ye women, ye kine of the Lord, upon you, that crush, that say, your posterity, or shall go out, each before her, and ye shall be cast forth," feminine.

Before CHRIST cir. 787.

2 [b] The Lord God hath sworn by his holiness, that lo, the days shall come upon you, that he will take you away [*] with hooks, and your posterity with fishhooks.

3 And [*] ye shall go out at the breaches, every *cow* *at that which is* before her;

[b] Ps. 89. 35.
[*] Jer. 16. 16. Hab. 1. 15.
[*] Ezek. 13. 5, 12.

Maker of both. But He counts willful ignorance no excuse. "He who doth through another, doth it himself," said the heathen proverb. God says, they did *oppress*, were *continually oppressing*[1], *those in low estate*[2], and *crushing the poor* (a word is used expressing the vehemence with which they *crushed*[3] them.) They *crushed* them, only through the continual demand of pleasures of sense, reckless how they were procured; *bring and let us drink*. They invite their husband or lord to joint self-indulgence.

2. *The Lord God hath sworn by His holiness.* They had aimed to profane His *Holy Name*[4]. God swears by that holiness which they had profaned in themselves on whom it was called, and which they had caused to be profaned by others. He pledges His own holiness, that He will avenge their unholiness. "[5] In swearing by *His holiness*, God swore by Himself. For He is the supreme uncreated Justice and Holiness. This justice each, in his degree, should imitate and maintain on earth, and those had sacrilegiously violated and overthrown."

Days shall come [lit. *are coming*] upon you. God's Day and eternity are *ever coming*. He reminds them of their continual approach. He says not only that they will certainly come, but they are ever coming. They are holding on their *steady course*. Each day which passes, they advance a day closer upon the sinner. Men put out of their minds what *will come*; they *put for the evil day*. Therefore God so often in His notices of woe to come[6], brings to mind, that those *days are ever coming*[7]; they are not a thing which shall be only; in God's purpose, they already *are*; and with one uniform steady noiseless tread *are coming* upon the sinner. Those *days shall come upon you*, heavily charged with the displeasure of God, crushing you, as ye have crushed the poor. They come doubtless, too, unexpectedly upon them, as our Lord says, *and so that day come* upon you unawares.

He [i. e. *one*] *will take you away*. In the

[1] The force of the participle רוצצות דכאת, רצץ, רלים.
[2] See on ii. 7.
[3] Prov. 14. 31. Is. xxxix. 5. Jer. vii. 32. Is. 25. xvii. 14. xix. 4. xxiii. 5, 7. xxx. 5. xxxi. 27-31, 38. xxxii. 14. xlviii. 18. xlix. 2, 11, 27, 32. [Gen.] Ass. viii. 11.
[4] Ezek. xx. 39. Lev. xxii. 32. Ezek. xxxvi. 20. Probably used to distinguish the spiritual book from the actual theatre, עדים, עדי.
[5] See Rab. T. 17. Ezek. xxix. 4, 5.
[6] משלכתוה is rendered actively by the rigid

midst of their security, they should on a sudden be taken away violently from the abode of their luxury, as the fish, when hooked[1], is lifted out of the water. The image pictures[2] their utter helplessness, the contempt in which they would be had, the ease with which they would be lifted out of the flood of pleasures in which they had immersed themselves. People can be reckless, at last, about themselves, so that their *posterity* escape, and they themselves survive in their offspring. Amos foretells, then, that these also should be swept away.

3. *Ye shall go out through the breaches.* Samaria, the place of their ease and confidence, being broken through, they should go forth one by one, *each straight before her*, looking neither to the right nor to the left, as a herd of cows go one after the other through a gap in a fence. Help and hope have vanished, and they hurry pell-mell after one another, reckless and desperate, as the animals whose life of sense they had chosen.

And ye shall cast them into the *palace*, or, better, (since nothing has been named which they could cast) *cast yourselves*[3]. The word may describe the headlong motion of the animal, and the desperate gestures of the hopeless. They should cast themselves from palaces to palace, from the palace of their luxuries to the palace of their enemies, from a self-chosen life of sensuousness to be concubines in the harem. If the rulers are still included, it was reserved for the rich and noble to become eunuchs in the palace of their Assyrian or Babylonian conquerors, as Isaiah foretold to Hezekiah[4]. It is another instance of that great law of God[5], *wherewithal a man sinneth, by the same shall he be tormented*. They had lived in luxury and wantonness; in luxury and wantonness they should live, but amid the jealousies of an Eastern harem, and at the caprice of their sensual conquerors.

The word however rendered, *to the palace*[6], occurring only here, is obscure. The other

Aquila, and so pointed in all collated MSS. but one, is be rendered passively by the LXX; impersonally, by Jerome, "*Et projicietis eos* [*ut projiciantur*] *in Armon*." The Hebrew is consistent, there's no politics, in regard to certain qualities, their acting on themselves.

[1] Is. xxxix. 7.
[2] Wisd. xi. 16.
[3] משלכתוה. Kimchi accounts [illegible] to be only a stronger pronunciation of אל־הון. It is some objection to this, that Amos five times wrote the word in its ordinary way. Yet there is abundant

Before CHRIST cir. 787.

‖ Or, *you shall cast away the things of the palace.*

and ‖ ye shall cast *them* into the palace, saith the LORD.

4 ¶ [a] Come to Beth-el and transgress; at [1] Gilgal multiply transgression; and [b] bring your sacrifices every morning, [c] and your tithes after † three years:

5 † And † offer a sacrifice of thanksgiving with leaven, and proclaim *and* publish [d] the free offerings: for † this liketh you, O

[a] Hos. 4. 15. & 10. 5, 15. ch. 5. 5.
[b] Num. 28. 3, 4.
[c] Deut. 14. 28.
† Heb. *days of years.*
† Heb. *after by turning.*
[d] Lev. 22. 18, 21. Deut. 12. 6.
† Ps. 81. 12.
† Heb. *so pe loes.*

most probable conjecture is, that it is a name of a country, *the mountain of Moneh*, i. e. perhaps *Armenia*. This would describe accurately enough the country to which they were to be carried; *beyond Damascus; the cities of the Medes*. The main sense is the same. They should be cast forth from the scene of their pleasures and oppression, to be themselves oppressed. The whole image is one, which an inspired prophet alone could use. The *reproof* was not from man, but from God, unveiling their sins to them in their true hideousness. Man thinks nothing of being more degraded than the brutes, so that he can hide from himself, that he is so.

4 *Come to Gilgal and transgress.* Having foretold their captivity, the prophet trims irony. But his irony is in bidding them go on to do, what they were doing earnestly, what they were set upon doing, and would not be withdrawn from. As Micaiah in irony, until adjured in the name of God, joined Ahab's court-priests, bidding him *go to Ramoth-Gilead*[1], where he was to perish; or Elijah said to the priests of Baal[2], *Cry aloud, for he is a god*; or our Lord[3], *Fill ye up then the measure of your fathers*; so Amos bids them do all they did, in their divided service of God, but tells them that to multiply all such service was to multiply transgression. Yet they were diligent in their way. Their offerings were daily, as at Jerusalem; the tithes of the third year[4] for the poor was paid, as God had ordained[5]. They were punctual in these parts of the ritual, and thought much of their punctuality. So well did they count themselves to stand with God, that there is no mention of sin offering or trespass offering. Their sacrifices were *sacrifices of thanksgiving* and *free will offerings*, as if out of exuberance of devotion, such as David said that Zion would offer, when God had been *favorable and gracious unto her*[6]. Those things they did; they *proclaimed* and *published* them, like the hypocrites whom our Lord reproves, *sounding a trumpet before them*[7], when they did alms; proclaiming these private offerings, as God bade proclaim the solemn assemblies. *For so ye love.* They did it, because they liked it, and it cost them nothing, for which they cared. It was more than most Christians will sacrifice, two fifteenths of their yearly income, if they gave the yearly tithes, which were to be shared with the poor also. But they would not sacrifice what God, above all, required, the fundamental breach of God's law, on which their kingdom rested, *the sin which Jeroboam made Israel to sin*. They did what they liked; they were pleased with it, and they had that pleasure for their only reward, as it is of all which is not done for God.

But amid this *beautiful* service, all was self-will. In little or great, the calf-worship at Bethel, or the use of leaven in the sacrifice, they did as they willed. The Prophet seems to have joined purposely the fundamental change, by which Jeroboam substituted the worship of nature for its God, and a minute alteration of the ritual, to show that sin and the same temper, self-will, reigned in all, dictated all they did. The use of leaven in the things sacrificed was forbidden, out of a symbolic reason, i. e. not in itself, but as representing something else. The Eastern leaven, like that used in France, consisting of what is sour, had the ideas of decay and corruption connected with it. Hence it was unfit to be offered to God. For whatever was the object of any sacrifice, whether of atonement or thanksgiving, perfection in its kind was essential to the idea of offering. Hence it was expressly forbidden[8]. *No meat offering, which ye shall bring unto the Lord, shall be made with leaven; for ye shall burn no leaven in an offering of the Lord made by fire.* At other

analogy for the change of ת and ש. Most of the old Versions regard the word as a proper Name, Chaldee Syriac, "the hill of Romanus," or Romanus," LXX.; Armon i. e. Armenia, S. Jer. as if מרום i. e. מרי, "The hill Moon," Theod. in S. Jerome. To that also the article is an objection, as also Greek rendering, "to a lofty mountain," is obviously a conjecture.

[1] 1 Kings xxii. 15.
[2] Ib. xviii. 27.
[3] Mat. xxiii. 32.
[4] Deut. v. 16, alluding, according to the idiomatic use of שנה, to years, not the one circle of days, i. e. year. Lev. xxv. 29. Jud. xvii. 10. 1 Sam. xxvii. 7, &c. To "bring tithes every three days," would be too strong an irony, as being a contradiction.
[5] Mal. iii. 8, 9. xxvi. 12.
[6] Ps. 85. 1, 2.
[7] Mat. vi. 2.
[8] Lev. ii. 11; add. vv. 12, 13.

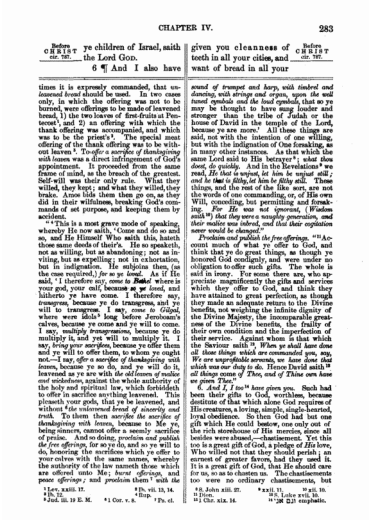

CHAPTER IV. 283

Before CHRIST cir. 787.

ye children of Israel, saith the Lord GOD.

6 ¶ And I also have given you cleanness of teeth in all your cities, and want of bread in all your

Before CHRIST cir. 787.

times it is expressly commanded, that *unleavened bread* should be used. In two cases only, in which the offering was not to be burned, were offerings to be made of leavened bread, 1) the two loaves of *first-fruits* at Pentecost[1], and 2) an offering with which the thank offering was accompanied, and which was to be the priest's[2]. The special meat offering of the thank offering was to be without leaven[3]. To *offer a sacrifice of thanksgiving* with leaven was a direct infringement of God's appointment. It proceeded from the same frame of mind, as the breach of the greatest. Self-will was their only rule. What they willed, they kept; and what they willed, they brake. Amos bids them then go on, as they did in their wilfulness, breaking God's commands of set purpose, and keeping them by accident.

"'This is a most grave mode of speaking, whereby He now saith, 'Come and do so and so, and He Himself Who saith this, hateth those same deeds of their's. He so speaketh, not as willing, but as abandoning; not as inviting, but as expelling; not in exhortation, but in indignation. He subjoins then, (as the case required,) *for so ye loved*. As if He said, 'I therefore say, *come to Bethel*, where is your god, your calf, because *as ye* loved, and hitherto ye have come. I therefore say, *transgress*, because ye do transgress, and ye will to transgress. I say, *come to Gilgal*, where were idols[4] long before Jeroboam's calves, because ye come and ye will to come. I say, *multiply transgressions*, because ye do multiply it, and yet will to multiply it. I say, *bring your sacrifices*, because ye offer them and ye will to offer them, to whom ye ought not.—I say, *offer a sacrifice of thanksgiving with leaven*, because ye so do, and ye will do it, leavened as ye are with *the old leaven of malice and wickedness*, against the whole authority of the holy and spiritual law, which forbiddeth to offer in sacrifice anything leavened. This pleaseth your gods, that ye be leavened, and without [5]*the unleavened bread of sincerity and truth*. To them then *sacrifice the sacrifice of thanksgiving with leaven*, because to Me ye, being sinners, cannot offer a seemly sacrifice of praise. And so *doing, proclaim and publish the free offerings*, for so ye do, and so ye will to do, honoring the sacrifices which ye offer to your calves with the same names, whereby the authority of the law nameth those which are offered unto Me; *burnt offerings*, and *peace offerings*; and *proclaim* them[6] with *the sound of trumpet and harp, with timbrel and dancing, with strings and organs, upon the well tuned symbals and the loud symbals*, that so ye may be thought to have sung louder and stronger than the tribe of Judah or the house of David in the temple of the Lord, because ye are more.' All these things are said, not with the intention of one willing, but with the indignation of One forsaking, as in many other instances. As that which the same Lord said to His betrayer[7]; *what thou doest, do quickly*. And in the Revelations[8] we read, *He that is unjust, let him be unjust still; and he that is filthy, let him be filthy still*. These things, and the rest of the like sort, are not the words of one commanding, or, of His own Will, consenting, but permitting and foreseeing. *For He was not ignorant, (Wisdom saith*[9]) *that they were a naughty generation, and their malice was indeed, and that their conversation never would be changed.*"

Proclaim and publish the free offerings. "[10]Account much of what ye offer to God, and think that ye do great things, as though ye honored God smilingly, and were under no obligation to offer such gifts. The whole is said in irony. For some there are, who appreciate magnificently the gifts and service which they offer to God, and think they have attained to great perfection, as though they made an adequate return to the Divine benefits, not weighing the infinite dignity of the Divine Majesty, the incomparable greatness of the Divine benefits, the frailty of their own condition and the imperfection of their service. Against whom is that which the Saviour saith[11], *When ye shall have done all those things which are commanded you, say, We are unprofitable servants; we have done that which was our duty to do*. Hence David saith[12] *all things come of Thee, and of Thine own have we given Thee.*"

6. *And I, I too*[13] *have given you*. Such had been their gifts to God, worthless, because destitute of that which alone God requires of His creatures, a loving, simple, single-hearted, loyal obedience. So then God had but one gift which He could bestow, *one only out of the rich storehouse of His mercies, since all besides were abused,*—chastisement. Yet this too is a great gift of God, a pledge of *His* love, Who willed not that they should perish; an earnest of greater favors, had they used it. It is a great gift of God, that He should care for us, so as to chasten us. The chastisements too were no ordinary chastisements, but

[1] Lev. xxiii. 17.
[2] Ib. 12.
[3] Jud. iii. 19 E. M.
[4] Ib. vii. 13, 14.
[5] Exod.
[6] 1 Cor. v. 8.
[7] Ps. cl.
[8] Rev. xxii. 11.
[9] Deut.
[10] Jerome.
[11] Luke xvii. 10.
[12] 1 Chr. xix. 14.
[13] הוא emphatic.

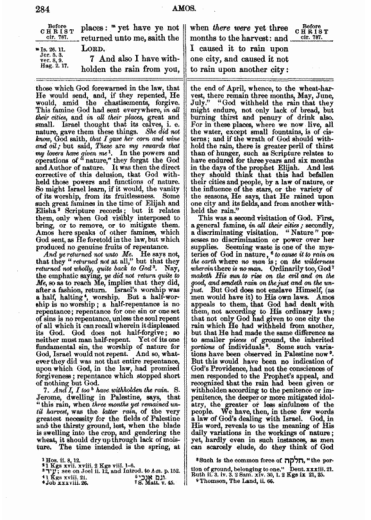

284 AMOS.

Before CHRIST cir. 787.

places: "yet have ye not returned unto me, saith the LORD.

7 And also I have withholden the rain from you, when *there were* yet three months to the harvest: and I caused it to rain upon one city, and caused it not to rain upon another city:

Before CHRIST cir. 787.

those which God forewarned in the law, that He would send, and, if they repented, He would, amid the chastisements, forgive. This famine God had sent everywhere, *in all their cities*, and *in all their places*, great and small. Israel thought that its calves, i. e. nature, gave them these things. *She did not know*, God saith, *that I gave her corn and wine and oil*; but said, *These are my rewards that my lovers have given me*[1]. In the powers and operations of "nature," they forgot the God and Author of nature. It was then the direct corrective of this delusion, that God withheld those powers and functions of nature. So might Israel learn, if it would, the vanity of its worship, from its fruitlessness. Some such great famines in the time of Elijah and Elisha[2] Scripture records; but it relates them, only when God visibly interposed to bring, or to remove, or to mitigate them. Amos here speaks of other famines, which God sent, as He foretold in the law, but which produced no genuine fruits of repentance.

And yet returned not unto Me. He says not, that they "*returned not* at all," but that they *returned not wholly, quite back to God*[3]. Nay, the emphatic saying, *ye did not return quite to Me*, so as to reach Me, implies that they did, after a fashion, return. Israel's worship was a half, halting[4], worship. But a half-worship is no worship; a half-repentance is no repentance; repentance for one sin or one set of sins is no repentance, unless the soul repent of all which it can recall, wherein it displeased its God. God does not half-forgive; so neither must man half-repent. Yet of the one fundamental sin, the worship of nature for God, Israel would not repent. And so, whatever they did was not that entire repentance, upon which God, in the law, had promised forgiveness; repentance which stopped short of nothing but God.

7. *And I, I too*[5] *have withholden the rain.* S. Jerome, dwelling in Palestine, says, that "this rain, when *three months yet remained until harvest*, was the *latter rain*, of the very greatest necessity for the fields of Palestine and the thirsty ground, lest, when the blade is swelling into the crop, and gendering the wheat, it should dry up through lack of moisture. The time intended is the spring, at the end of April, whence, to the wheat-harvest, there remain three months, May, June, July.[6] "God withheld the rain that they might endure, not only lack of bread, but burning thirst and penury of drink also. For in those places, where we now live, all the water, except small fountains, is of cisterns; and if the wrath of God should withhold the rain, there is greater peril of thirst than of hunger, such as Scripture relates to have endured for three years and six months in the days of the prophet Elijah. And lest they should think that this had befallen their cities and people, by a law of nature, or the influence of the stars, or the variety of the seasons, He says, that He rained upon one city and its fields, and from another withheld the rain."

This was a second visitation of God. First, a general famine, *in all their cities*; secondly, a discriminating visitation. "Nature" possesses no discrimination or power over her supplies. Seeming waste is one of the mysteries of God in nature, [7] *to cause it to rain on the earth* where no man is; *on the wilderness wherein* there is no man. Ordinarily too, God[8] maketh *His sun to rise on the evil and on the good, and sendeth rain on the just and on the unjust*. But God does not enslave Himself, (as man would have it) to His own laws. Amos appeals to them, that God had dealt with them, not according to His ordinary laws; that not only God had given to one city the rain which He had withheld from another, but that He had made the same difference as to smaller *pieces of ground*, the inherited *portions* of individuals[9]. Some such variations have been observed in Palestine now[10]. But this would have been no indication of God's Providence, had not the consciences of men responded to the Prophet's appeal, and recognized that the rain had been given or withholden according to the penitence or impenitence, the deeper or more mitigated idolatry, the greater or less sinfulness of the people. We have, then, in these few words a law of God's dealing with Israel. God, in His word, reveals to us the meaning of His daily variations in the workings of nature; yet, hardly even in such instances, as men can scarcely elude, do they think of God

[1] Hos. ii. 8, 12.
[2] 1 Kgs xvii. 1, 7. 2 Kgs viii. 1-6.
[3] [illegible] see on *Joel* ii. 12, and Introd. to *Joel*, p. 152.
[4] 1 Kgs xviii. 21.
[5] Deut. xxviii. 23.
[6] Mark v. 45.
[7] [illegible]
[8] Matt. v. 45.
[9] חלקה "the portion of ground, belonging to one." Deut. xxxiii. 21. Ruth iii. 5, 14. 2 Sam. xiv. 30, 1, 2 Kgs ix. 21, 25.
[10] Thomson, The Land, ii. 66.

Before CHRIST cir. 787.

one piece was rained upon, and the piece whereupon it rained not withered.

8 So two or three cities wandered unto one city, to drink water: but they were not satisfied: [a] yet have ye not returned unto me saith the LORD.

9 [b] I have smitten you with blasting and mildew: || when your gardens and your vineyards and your fig trees and your olive trees increased, [c] the palmerworm devoured them: yet have ye not returned unto me, saith the LORD.

10 I have sent among you the pestilence || [d] after the manner of Egypt: your young men have I slain with the sword, [f] and have taken away your

Before CHRIST cir. 787.

[a] ver. 6, 10, 11.

[b] Deut. 28. 22. Hag. 2. 17.

|| Or, *the multitude of your gardens, &c. that the palmerworm, &c.*

[c] Joel 1. 4. & 2. 25.

[d] Or, *in the way.* [e] Ex. 9. 3, 6.

[f] 2 Ki. 19. 36. Psalm 78. 27, 48. Ezek. 14. 21.

[g] Heb. with the *captivity of your horses.* [h] 2 Kings 13. 7.

the Creator, rather than of "nature," His creation.

8. *Two or three cities wandered into one city.* Those then who were punished, were more than those who were reprieved. The word *wandered* lit. *trembled*, expresses the unsteady reeling gait of those exhausted, in quest of food [1]. They staggered through weakness, and uncertain, amid the general drought, whither to betake themselves. This was done, not in punishment but to heal. God passed, in order to give them opportunity to repent; in deed, His long-suffering only shewed to themselves and to others, that they would not; *and ye returned not unto Me, saith the Lord.*

9. *I have smitten you with blasting;* lit. *on scending scorching*, such as the hot East wind produced, and *on scending mildew*, a blight, in which the ears turn uniformly a pale yellow, and have no grain. Both words are doubly intensive. They stand together in the prophecy of Moses [2] among the other scourges of disobedience; and the mention of these would awaken, in those who would hear, the memory of a long train of other warnings and other judgments.

When your gardens—increased; better, as E. M. *the multitude* [3] *of your gardens.* The garden of the East united the orchard [4], herb [5], and flower garden. It comprised what was necessary for use as well as what was fragrant. It furnished part of their support [6]. Its trees [7], as well as the garden [8] generally, being mostly watered artificially, it was beyond the reach of ordinary drought. The tree, *planted by the channels of water* [9], was an image of abiding freshness and fertility. Yet neither would these escape God's sentence. On those He sent the locusts, which [10], in a few hours, leaves all, flower, herb or tree, as dead [11].

10. *I have sent among you the pestilence after the manner of Egypt;* i. e. after the way in which God had dealt with Egypt [12]. God had twice promised, when the memory of the plagues which He sent on Egypt was still fresh [13] *If thou wilt diligently hearken to the voice of the Lord thy God,—I will put none of the diseases upon thee which I have brought upon the Egyptians.* Contrariwise, God had forewarned them in that same prophecy of Moses, that, if they disobeyed Him [14], *He will bring upon thee all the diseases of Egypt which thou wast afraid of, and they shall cleave unto thee.* Egypt was, at times, subject to great visitations of the plague [15]; it is said to be its birthplace [16]. Palestine was, by nature, healthy. Hence, and on account of the terribleness of the scourge, God so often speaks of it, as of His own special sending. He had threatened in the law; [17] *I will send a pestilence upon you* [18]; *the Lord thy God will make the pestilence cleave unto you.* Jeremiah says to the false prophet Hananiah [19]; *The prophets that have been before me and before thee of old prophesied both against many countries and against great kingdoms, of war and of evil and of pestilence.* Amos been witness that those visitations came. Jeremiah [20] and Ezekiel [21] prophesied them anew, together with the sword and with famine. Israel, having sinned like Egypt, was to be punished like Egypt.

[1] Ps. 15. cix. 10; of one blind. Lam. v. 14.

[2] Deut. xxviii. 22. [3] רבות (three, and Pr. xxv. 7) is i. q. [4] [5] [6] The word and the construction are probably the same as in Eccl. i. 16.

[7] Ps. 1. 3. Ezek. xlvii. 7, 12.

[8] Deut. xi. 10. Cant. iv. 15, vi. 2.

[9] Job. iv. 14. Jer. xxix. 5, 28. [10] Eccl. ii. 4.

[11] Cant. iv. 15. Ezekiel. xxiv. 26.

[12] Ps. l. 2. Jer. xviii. 8; add ix. 1vii. 11. Jer. xxxi. 28. Ezekiel. xxxvi. 19.

[13] See on Joel i. 7. p. 156.

[14] יעל "way" with the gen. is either act. "the way of a man," i. e. his *way of acting, dealing, &c.* or pass. "the way in which he is dealt with or it fares with him," as in Jos. x. 24. Gen. xxxi. 35.

[15] Ex. xv. 26. Deut. vii. 15.

[16] Ezekiel. xxxiii. 21. Hippocrates.

[17] A violent plague used formerly to occur about once in 10 or 12 years. It was always less frequent at Cairo than at Alexandria." Sir G. Wilk. Hdb. Eg. p. 7. [18] Prosp. Alp. *rer. Ægy.* i. 18. Wilk. [19] Jer. xxvi. 9. [20] Jer. xxiv. 10. [21] Ezek. v. 12, vi. 11, &c.

Before CHRIST cir. 787.

horses; and I have made the stink of your camps to come up unto your nostrils: [a] yet have ye not returned unto me, saith the LORD.

11 I have overthrown some of you, as God overthrew [b] Sodom and Gomorrah, [c] and ye were as a firebrand plucked out of the burning: [d] yet have ye not returned unto me, saith the LORD.

Before CHRIST cir. 787.

[a] ver. 6.

[b] Gen. 19. 24, 25. Deut. 29. 23. Jer. 49. 18.

[c] Zech. 3. 2. Jude 23.

[d] ver. 6.

And have taken away your horses; lit. as E. M. *with the captivity of your horses.* After famine, drought, locust, pestilence, followed that worst scourge of all, that through man. The possessions of the plain of Jezreel, so well fitted for cavalry, probably induced Israel to break in this respect the law of Moses. Hazael *left to Jehoahaz but fifty horsemen and ten chariots and ten thousand footmen; for the king of Syria had destroyed them, and had made them like the dust by threshing.* Their armies, instead of being a defence, lay unburied on the ground, a fresh source of pestilence.

11. *I have overthrown* some of you. The earthquake is probably reserved to the last, as being the rarest, and so the most special visitation. Frequent as earthquakes have been on the borders of Palestine, the greater part of Palestine was not on the line, which was especially shaken by them. The line, chiefly visited by earthquakes, was along the coast of the Mediterranean or parallel to it, chiefly from Tyre to Antioch and Aleppo. Here were the great historical earthquakes, which were the scourges of Tyre, Sidon, Beirut, Botrys, Tripolis, Laodicea on the sea; which shattered Litho-proscopon, prostrated Baalbek and Hamath, and so often afflicted Antioch and Aleppo [1], while Damascus was mostly spared [2]. Eastward it may have reached to Safed, Tiberias, and the Hauran. At-Moab perished by an earthquake in the childhood of S. Jerome [3]. But, at least, the evidence of earthquakes, except perhaps in the ruins of the Hauran [4], is slighter. Earthquakes there have been (although fewer) at Jerusalem. Yet on the whole, it seems true to say that the skirts of Palestine were subject to destructive earthquakes, than to affirm this of central Palestine [5]. The earthquake must have been the more terrible, because unwonted. One or more terrible earthquakes, overthrowing cities, must have been sent, before that, on occasion of which Amos collected his prophecies. For his prophecies were uttered *two years before* that earthquake; and this earthquake had preceded his prophecy. *I overthrew,* God says, *among you, as God overthrew Sodom and Gomorrah.* He uses the word, especially used by Moses and the prophets of that dread overthrow of Sodom and Gomorrah, when they were turned, as it were, upside down. The earthquake is at all times the more mysterious, because unseen, unannounced, unlooked for, instantaneous, complete. The ground under a man's feet seems no longer secure; his shelter is his destruction; men's houses become their graves. Whole cities

[1] See authorities in Ritter, Erdk. xvi. 721. xvii. 37. 115. 225. 240. 328-9. 365. 457. 595. 600. 7. 626. 628. 1024. 1155-7. 58. 78. 5. 63. 8. 1208. 1208. 1658. 68. 1711. 35. 1. 1. 1

Before CHRIST cir. 787.

12 Therefore thus will I do unto thee, O Israel:
*and because I will do
this unto thee, *prepare
to meet thy God, O
Israel.
13 For, lo, he that
formeth the mountains,

*See Ezek. 13. 5. & 22. 30.
Luke 19. 43, 44.

must have been utterly overthrown, for He compares the overthrow wrought among them, to the overthrow of *the cities of the plain*. Other visitations have heralds sent before them. War, pestilence, famine, seldom break in at once. The earthquake at once, buries, it may be, thousands or tens of thousands, each stiffened (if it were so) in that his last deed of evil; each household with its own form of misery; each in its separate vault, dead, dying, crushed, imprisoned; the remnant indeed "surviving," for most whom they loved were gone. So he says;

And ye, who escaped, were as a *firebrand, plucked out of the burning*. Once it had been green, fresh, fragrant, with leaf or flower; now scorched, charred, blackened, all but consumed. In *itself*, it was fit for nothing, but to be cast back into the fire whence it had been rescued. Man would so deal with it. A re-creation alone could restore it. Slight emblem of a soul, whose freshness sin had withered, then God's severe judgment had half-consumed; in itself, meet only for the everlasting fire, from which yet God withdraws it.

12. *Therefore thus will I do unto thee.* God says more by His silence. He had enumerated successive scourges. Now, with His hand uplifted to strike, He mentions none, but says, thus. [a] So men too, loth to name evils, which they fear and detest, say, *God do so to me, and more also*. God using the language of man, [b] "having said, *thus will I do unto thee*, is silent as to what He will do; that so, Israel hanging in suspense, as having before him each sort of punishment (which are the more terrible, because he imagines them one by one), may indeed repent, that God inflict not what He threatens."

Prepare to meet thy God, in judgment, face to face, final to them. All the judgments which had been sent hitherto were but heralds, forerunners of the judgment to come. He Himself was not in them. In them, He passed no sentence upon Israel. They were medicinal, corrective; they were not His final sentence. Now, having tried all ways of recovering them in vain, God summons them before His tribunal. But although the judgment of the ten tribes, as a whole, was final, to individuals there was place for repentance. God never, in this life, bids people or individuals *prepare to meet Him*, without a purpose of good to those who do prepare to receive His sentence aright. He

[a] Rib.

[b] S. Jer.

saith not then, "come and hear your doom," but *prepare to meet thy God*. It has hope in it, to be bidden to *prepare*; yet more, that He Whom they were to prepare to meet, was *their God*. It must have recurred full often to the mind of the ten tribes during their unrestored captivity of above seven centuries before the Coming of our Lord; a period as long as the whole existence of Rome from its foundation to its decay; as long as our history from our king Stephen until now. Full oft must they have thought, "we have not met Him yet," and the thought must have dawned upon them; "It is because He willed to do *thus* with us, that He bid us *prepare to meet* Him. He met us not, when He did it. It was then something further on; it is in the Messiah that we are to meet and to see Him." [c] "*Prepare to meet thy God*, receiving with all eagerness the Lord coming unto them." So then, is this further sense which lay in the words, "I has (as did Hosea at the end) exhorts the ten tribes, after they had been led captive by the Assyrians, not to despond, but to *prepare to meet their God*, i. e. to acknowledge and receive Christ their God, when the Gospel should be preached to them by the Apostles." [d] God punisheth, not in cruelty, but in love. He warns then those whom He strikes, to understand what He means by these punishments, not thinking themselves abandoned by God, but, even when they seem most cast away and reprobate, rousing themselves, in the hope of God's mercy through Christ, to call upon God, and *prepare to meet their God*. For no one's salvation is so desperate, no one is so stained with every kind of sin, but that God cometh to him by holy inspirations, to bring back the wanderer to Himself. Thou therefore, O Israel, whoever thou art, who didst once serve God, and now servest vilest pleasures, when thou feelest God coming to thee, *prepare* to meet Him. Open the door of thy heart to that most kind and benevolent Guest, and, when thou hearest His Voice, deafen not thyself: fee not, like Adam. For He seeketh thee, not to judge, but to save thee."

13. *For lo, He that formeth the mountains.* Their God whom they worshiped was but nature. Amos tells them, Who *their God* is, Whom they were to prepare to meet. He describes Him as the Creator of that, which to man seems most solid, to go furthest back in times past. Before the everlasting so-com-

[d] S. Jer.

Before CHRIST cir. 787.

and createth the ‖ wind,
[a] and declareth unto man
what *is* his thought, [b] that
maketh the morning darkness, [c] and treadeth upon
the high places of the
earth, [d] The LORD, The
God of hosts, *is* his name.

CHAPTER V.

1 *A lamentation for Israel.* 4 *An exhortation to repentance.*

21 *God rejecteth their hypocritical service.*

HEAR ye this word
which I [e] take up
against you, *even* a lamentation, O house of Israel.
2 The virgin of Israel
is fallen; she shall no
more rise: she is forsaken
upon her land; *there is*
none to raise her up.

‖ Or, spirit.
[a] Job 37. 16.
Dan. 2. 28.
[b] ch. 5. 8.
& 9. 6.
[c] Deut. 32. 13.
Job 38. 30.
Mic. 1. 3.
[d] Is. 57. 4.
Jer. 15. 16.
ch. 5. 8. & 9. 6.

[e] Jer. 7. 29.
Ezek. 19. 1.
& 27. 2.

tains were, God IS; for He made them. Yet God is not a Creator in the past alone. *He is* a continual Worker. *And foreseth the wind*, that finest subtlest creature, alone invisible in this visible world; the most immaterial of things material, the breath of our life, the image of man's created immaterial spirit, or even of God's uncreated presence, the mildest and the most terrific of the agents around us. But the thought of God, as a Creator or Preserver without, affects man but little. To man, a sinner, far more impressive than all majesty of Creative power, is the thought that God knows his inmost soul. So he adds; *and declareth unto man what is his thought*, i. e. his meditation, before he puts it into words. God knows our thoughts more truly than we ourselves. We disguise them to ourselves, know not our own hearts, wish not to know them. God reveals us to ourselves. As He says [1], *The heart is deceitful above all things;—who can know it? I, the Lord, search the heart; I try the reins, even to give every man according to his ways and according to the fruit of his doings.* Man's own conscience tells him that God's knowledge of his inmost self is no idle knowledge. [2] *If our heart condemn us, God is greater than our heart and knoweth all things.*

That maketh the morning darkness. If the light become darkness, how great that darkness! From the knowledge of man's heart, the Prophet goes on to retribution. Morning is the symbol of all which is beautiful, cheering, radiant, joyous to man; darkness effaces all these. Their God, he tells them, can do all this. He can quench in gloom all the magnificent beauty of His own creation and make all which gladdened the eyes of man, "one universal blot." *And treadeth upon the high places of the earth.* He trampled them, to tread them under. He humbleth all which exalteth itself. [3] "God walketh, when He worketh. He is without all, within all, containeth all, worketh all *in* all. Hence it is

[1] Jer. xvii. 9, 10.
[2] Ps. civ. 3.

[3] 1 Cor. xii. 6. John iii. 34.
[4] Job ix. 8.

said, *He walketh on the wings of the wind* [4]; *He walketh on the heights of the sea* [5]; *He walketh on the circuit of Heaven* [6].

Such was He, Who made Himself *their God*, The Author of all, the Upholder of all, the Subduer of all which exalted itself, Who stood in a special relation to man's thoughts, and Who punished. At His command stand all the hosts of heaven. Would they have Him for them, or against them? Would they be at peace with Him, before they met Him, face to face?

V. 1. In order to impress Israel the more, Amos begins this his third appeal by a *dirge* over its destruction, mourning over those who were full of *joy*, and thought themselves safe and enviable. As if a living man, in the midst of his pride and luxury and buoyant recklessness of heart, could see his own funeral procession, and hear, as it were, over himself the "earth to earth, ashes to ashes, dust to dust." It would give solemn thoughts, even though he should impatiently put them from him. So must it to Israel, when after the tide of victories of Jeroboam II., Amos said, *Hear this word which I am lifting up*, as a heavy weight, to cast it down *against* or *upon you*, a funeral *dirge*, O house of Israel. Human greatness is so unstable, human strength so fleeting, that the prophet of decay finds a response in man's own conscience, however he may silence or resent it. He would not resent it, unless he felt its force.

"[7] Amos, an Israelite, mourneth over Israel, as Samuel over Saul [8], or as Isaiah says [9], *I will weep bitterly; labor not to comfort me, because of the spoiling of the daughter of my people*;" images of Him Who wept over Jerusalem. "So are they bewailed, who know not why they are bewailed, the more miserable, because they know not their own misery."

2. *She hath fallen, she shall rise no more, the virgin of Israel; she hath been dashed down upon her land, there is none to raise her up.*

[5] Ib. xxii. 14.
[6] 1 Sam. xv. 35.

[7] From Trim.
[8] 1 Sa. xxii. 4.

Before CHRIST cir. 787.

3 For thus saith the Lord God; The city that went out *by* a thousand shall leave an hundred, and that which went forth *by* an hundred shall leave ten, to the house of Israel.

4 ¶ For thus saith the LORD unto the house of Israel, [a] Seek ye me, [a] and ye shall live:

5 But seek not [a] Beth-el,

Such is the dirge, a dirge like that of David over Saul and Jonathan, over what once was lovely and mighty, but which had perished. He speaks of all as past, and that, irremediably. Israel is one of the things which had been, and which would never again be. He calls her tenderly, *the virgin of Israel*, not as having retained her purity or her fealty to God; still less, with human boastfulness, as though she had as yet been unsubdued by man. For she had been faithless to God, and had been many times conquered by man. Nor does it even seem that God so calls her, because He once espoused her to Himself. For Isaiah so calls Babylon. But Scripture seems to speak of cities, as women, because in women tenderness is most seen; they are most tenderly guarded; they, when pure, are most lovely; they, when corrupted, are most debased. Hence [1] God says on the one hand, [2] *I remember thee, the love of thine espousals*; on the other [3], *Hear, thou harlot, the word of the Lord*. When He claims her faithfulness He calls her, betrothed.[4] Again, [5] when He willeth to signify that a city or nation has been so tenderly loved and anxiously guarded, whether by Himself or by others, He calleth it *virgin*, or when He would indicate its beauty and lovely array. Isaiah saith [6], *come down and sit in the dust, virgin daughter of Babylon*, i.e. thou who livedest before in all delicacies, like a virgin under the shelter of her home. For it follows, *for thou shalt no more be called tender and delicate*.[7] More pitiable, for their tenderness and delicacy, is the distress of women. And so he pictures her as already fallen, *dashed* (the word imitates the sound [8]) to the earth *upon her own ground*. An army may be lost, and the nation recover. She was *dashed down upon her own ground*. In the abode of her strength, in the midst of her resources, in her innermost retreat, she should fall. In herself, she fell powerless. And he adds, she has so *one to raise her up*; none to have ruth upon her; image of the judgment on a lost soul, when the terrible sentence is spoken and none can intercede! *She shall not rise again*. As she fell, she did not again rise. The Prophet beholds beyond the eighty-five years which separated the prosperity under Jeroboam II. from her captivity. As a people, he says, she should be restored no more; nor was she.

3. *The city that went out* by a *thousand*, (i. e. probably that sent out a thousand fighting men, as the word *went out* is often used for, *went out* to fight,) *shall have* lit. *shall remain*, an *hundred*. She was to be decimated. Only, the tenth alone was to be reserved alive; the nine-tenths were to be destroyed. And this alike in larger places and in the small. The city *that went forth an hundred shall remain ten*. Smaller places escape for their obscurity, the larger from their strength and situation. One common doom was to befall all. Out of all that multitude, one tithe alone was to be preserved, "[9] dedicated to God," that remnant which God always promised to reserve.

4. *Seek ye Me and ye shall live*; lit. *seek Me and live*. Wonderful conciousness of the word of God, which, in two words, comprises the whole of the creature's duty and his hopes, his time and his eternity. The Prophet uses the two imperatives, inventing both, man's duty and his reward. He does not speak of them, as cause and effect, but as one. Where the one is, there is the other. To seek God is to live. For to seek God is to find Him, and God is Life and the source of life. Forgiveness, grace, life, enter the soul at once. But the seeking is diligent seeking[10]. "[11] It is not to seek God anyhow, but as it is right and meet that He should be sought, longed for, prayed for, Who is so great a Good, constantly, fervently, yea, to our power, the more constantly and fervently, as an Infinite Good is more to be longed for, more loved than all created good." The object of the search is God Himself. *Seek Me*, i. e. seek God for Himself, not for anything out of Him, not for His gifts, not for anything to be loved with Him. This is not to seek Him purely. All is found in Him, but by seeking Him first, and then loving Him in all, and all in Him. *And ye shall live*, first by the life of the body, escaping the enemy; then by the life of grace now, and the life of glory hereafter, as in that of the Psalmist [12], *your heart shall live who seek God*.

5. *But [And] seek not Bethel*. Israel pretended to seek God in Bethel. Amos sets the two seekings, as incompatible. The god, worshipped at Bethel, was not the One God.

[1] from Rib. [2] Jer. ii. 2. [3] Hosea ii. 2. [4] Is. xxvi. 1. [5] Hosea ii. 19. [6] Is. xlvii. 1. [7] Hosea ii. 19. [8] Ezek. xvi. 35. [9] [illegible]. [10] See in Gen. Thes. v. [illegible]. [11] Dion. [12] [illegible]. [13] Ps. lxix. 32.

Before CHRIST cir. 787.

nor enter into Gilgal, and pass not to [a] Beersheba: for Gilgal shall surely go into captivity, and [b] Beth-el shall come to nought.

6 [a] Seek the LORD, and ye shall live; lest he break out like fire in the house of Joseph, and devour *it*, and *there be* none to quench *it* in Beth-el.

[a] ch. 8. 14. [b] Hos. 4. 15. & 10. 5. [a] ver. 4.

To seek God there was to lose Him. "Seek not God," he would say, "and a phantom, which will lead from God."

And pass not to Beersheba. Jeroboam I. pretended that it was too much for Israel to go up to Jerusalem. And yet Israel thought it not too much to go to the extremest point of Judah toward Idumæa[1], perhaps, four times as far South of Jerusalem, as Jerusalem lay from Bethel. For Beersheba is thought to have lain some thirty miles South of Hebron[2], which is twenty-two miles South of Jerusalem[3]; while Bethel is but twelve to the North. So much pains will men take in self-willed service, and yet not too that it takes away the excuse for neglecting the true. At Beersheba, Abraham[4] *called upon the name of the Lord, the everlasting God*. There God revealed Himself to Isaac and Jacob[5]. There, because He had so revealed Himself, Judah made a place of idolatry, which Israel, seeking nought besides from Judah, sought. Beersheba was still a town[6] or large village[7] in the time of S. Jerome. Now all is swept away, except "[8] some foundations of ruins," spread over [9] of a mile, "[10] with scarcely one stone upon another[11]." The wells alone remain [12], with the ancient names.

Gilgal shall surely go into captivity. The verbal allusions in the Prophets are sometimes artificial; sometimes, they develop the meaning of the word itself, as when Zephaniah says [13], *Ekron* [probably the *firm-rooting*] *shall be uprooted*; sometimes, as here, the words are connected, although not the same. In all cases, the likeness of sound was calculated to fix them in men's memories. It would be so, if one with authority could say, "Paris périra [14]," "Paris shall perish," or "London's undone." Still more would the words, Hag-gilgal galo yiglèh, because the name Gilgal still retained its first meaning, *the great rolling* [15], and the word joined with it had a kindred meaning [16]. Originally it probably means, "swept clear away." God first *rolled away the reproach of Egypt* [17] from His people there. Then, when it made itself like the heathen, it should itself be rolled clear away [18]. Gilgal was originally in Benjamin, but Israel had probably annexed it to itself, as it had Bethel and Jericho [19], both of which had been assigned by Joshua to Benjamin [20].

And Bethel shall come to nought. Hosea had called *Bethel, God's house*, by the name of *Bethaven* [21], *Vanity-house*. *Aven*, in allusion to this probably, drops the first half of the name, and says that it shall not merely be *house of vanity*, but *Aven, vanity itself*. "By sin the soul, which was the *house* or temple of God, becomes the temple of vanity and of devils."

6. *Seek ye the Lord and ye shall live*; lit. *seek the Lord and live*; being united to Him, the Fountain of life. He reimpresses on them the one simple need of the creature, *seek God*, the one true God as He revealed Himself, not as worldly men, or the politicians of Jeroboam's court, or the calf-priests, fabled of Him. *Seek Him*. For in Him is all; without Him, nothing.

Lest He break out like fire in Bethel. Formerly the Spirit of God came vehemently down [22] upon Samson [23] and Saul [24] and David [25], to fit them as instruments for God; as did the Evil spirit, when God departed from Saul [26]. So now, unless they repented, God Himself would suddenly show His powerful Presence among them, but, as He had revealed Himself to be [27], *the Lord thy God is a consuming Fire*. *And devour it*, lit. *and it* [the fire] *shall devour*, and there be none to quench it in [better, for] *Bethel*. Bethel, the centre of their idol-hopes, so far from aiding them, shall not be able to help itself, nor shall there be any to help it. The fire of God kindles around it, and there is none to quench it for her.

"[28] The whole place treateth of mercy and justice. The whole ground of men's punish-

[1] Jos. Ant. 8. 13. 7. [2] Robinson, Bibl. Res. and S. Jer. have twenty. [3] Reneh. S. Jer. v. Arbo. [4] Gen. xxi. 33. [5] Ib. xxvi. 23, 4. xlvi. 1. [6] S. Jer. Ep. ad Gem. xxii. 30. [7] de loc. Hebr. [8] Ib. [9] Robinson, i. 127. [10] Van de Velde, ii. 127. [11] Robinson, i. 127. [12] Van de Velde, ii. 127. "Wells, not springs, distinguish them from the other 5. But Moses speaks of one well only, dug by Abraham and reopened by Isaac. Gen. xxi. 30. xxvi. 18, 32, 3. [13] Zep. ii. 4. [14] instanced by Mercier here. [15] The article is prefixed to proper names, which are still in a degree appellative. [16] [illegible] and [illegible] both from a bilitera root, [illegible]. [17] Josh. v. 9. [18] See [illegible] Jer. ii. 20. [19] 1 Kgs xvii. 34. [20] Jos. xviii. 22. [21] Hos. iv. 15. x. 5. [22] The same word is used in all these places. [23] Jud. xiv. 6, 19. xv. 14. [24] 1 Sam. x. 6. xi. 6. [25] Ib. xvi. 13. [26] Ib. xviii. 10. [27] Deut. iv. 24. [28] as in Jer. iv. 4. [29] Micah.

Before CHRIST cir. 787.

7 Ye who [a] turn judgment to wormwood, and leave off righteousness in the earth,

8 *Seek him* that maketh the [1] seven stars and Orion, and turneth the shadow of death into the morning: [2] and maketh the day dark with night: that [3] calleth

[a] ch. 6. 12.

[1] Job 9. 9.
[2] Ps. 139. 12.
[3] Ps. 104. 20.
[3] Job 38. 34.
ch. 5. 8.

ment, calamities, condemnation is ascribed to their own fault and negligence, who neglect the deliverance often promised and offered them by God, and [1] *love darkness rather than light, because their deeds are evil.* Whoever is not saved, the whole blame lies in their own will and negligence and malice. God, Who [2] *willeth not that any should perish, but that all should come to repentance,* Himself unsought, seeks, entreats, ceases not to monish, exhort, set before them their guilt, that they may cease to prepare such evil for themselves. But they neither give Him entrance, *nor hear* His entreaties, *nor* admit the warnings of the Divine mercy, which if they neglect, they must needs be made *over* to His justice. The goodness of God is wanting to no one, save those who are wanting to themselves. Wherefore, having often beseeught them before, He invites them yet again to salvation, putting forth that His Name, so full of mysteries of mercy; *Seek the Lord and live,*[3] seek Him Who IS, the Unchangeable. He Who had willed their salvation, still willed it, for He *changes not*[4]. "He adds threatenings, that those whom He calls to Him, He might either allure by promises, or scare from death through fear of the impending evil."

7. *Ye who turn.* Those whom he calls to seek God, were men filled with all injustice, who turned the sweetness of justice into the bitterness of wormwood[5]. Moses had used *gall* and *wormwood* as a proverb[6]; *lest there be among you a root that beareth gall and wormwood; the Lord will not spare him, but then the anger of the Lord and His jealousy shall smoke against that man, and all the curses that are written in this book shall lie upon him.* The word of Amos would remind them of the word of Moses.

And leave off righteousness in the earth; better, *and set righteousness to rest on the ground*[7]. They darkened righteousness, the representative and vice-gerent of God, and made it rest on the ground. The *little horn,* Daniel says[7], should *cast truth to the ground.* These seem to have blended outrage with insult, as when *the Lord our Righteousness*[8] took *our flesh, they put on Him the scarlet robe, and the crown of thorns* upon His Head, *and bowed the knee before Him, and mocked Him,* and then *crucified Him.* They "deposed" here, "set

[1] 6. John iii. 19.
[2] Mal. iii. 6.
[3] Deut. xxix. 19, 20.
[4] (רמ) is used of casting forth, Nu. xix. 9; casting violently to the ground, Is. xxviii. 2; casting into a furnace, Ez. xxii. 20. Yet ordinarily it has the simple meaning "placed, made to rest."
[5] Ps. lxxiii. 6.
[6] Deut. xxix. 18.
[7] Dan. viii. 12.
[8] 2 S. Pet. iii. 8.
[9] Jer.

Before CHRIST cir. 787.

for the waters of the sea, and pourеth them out upon the face of the earth: [a] The LORD is his name:

9 That strengtheneth the [1] spoiled against the strong, so that the spoiled shall come against the fortress.

[a] ch. 4. 13.

[1] Heb. spoil.

of all things, and the Just God, who redreameth man's violence and injustice. The *seven stars,* lit. *the keep,* are the striking cluster of stars, called by Greeks and Latins the Pleiades[1], which consist of seven larger stars, and in all of above forty. Orion[2], a constellation in one line with the Pleiades, was conceived by the Arabs and Syrians also, as a gigantic figure. The Chaldee also renders, the "violent" or "the rebel." The Hebrew title *Cesil, fool,* adds the idea of an irreligious man, which is also the meaning of Nimrod, *rebel,* lit. "let us rebel." Job, in that he speaks of *the bands of Orion*[3], pictures him as "bound," the "belt" being the *band.* This falls in with the later tradition, that Nimrod, who, as the founder of Babel, was the first rebel against God[4], was represented by the eastern in their grouping of the stars, as a giant chained[5], the same constellation which we call Orion.

And turneth the shadow of death into the morning. This is no mere alternation of night and day, no "kindling" of "each day out of night." The *shadow of death* is strictly the darkness of death, or of the grave[6]. It is used of darkness intense as the darkness of the grave[7], of gloom[8], or moral benighting[9] which seems to cast the *shadow of death* over the soul, of distress which is as the forerunner of death[10], or of things, hidden as the grave, which God alone can bring to light[11]. The word is united with darkness, physical, moral, mental, but always as intensifying it, beyond any mere darkness. Amos first sets forth the power of God, then His goodness. Out of every extremity of ill, God can, will, does, deliver. He Who said, *let there be light and there was light,* at once changeth any depth of darkness into light, the death-darkness of sin into the dawn of grace, the hopeless night of ignorance into *the day-star from on high,* the night of the grave into the eternal morn of the Resurrection which knoweth no setting. But then on impenitence the contrary follows:

And maketh the day dark with night; lit. *and darkeneth day into night.* As God withdraws *the shadow of death,* so that there should be no trace of it left, but all is filled with His light, so, again, when His light is abused or neglected, He so withdraws it, as at times, to leave no trace or gleam of it. Conscience becomes benighted, so as to sin undoubtingly; faith is darkened, so that the soul no more even suspects the truth. Hell has no light.

That calleth for the waters of the sea. This can be no other than a memory of the flood, when *the waters prevailed over the earth*[12]. The Prophet speaks of nothing partial. He speaks of *sea* and *earth,* each, as a whole, standing against the other. *God calleth the waters of the sea and pourеth them over the face of the earth.* They seem ever threatening the land, but for Him[13] which *hath placed the sand for the bound of the sea, that it cannot pass it.* Now God calls them, and *pours them over the face,* i. e. the whole surface. The flood, He promised, should not again be. But it is the image of that universal destruction, which shall end man's thousands of years of rebellion against God. The words then of Amos, in their simplest sense, speak of a future universal judgment of the inhabitants of the earth, (like, in extent, to that former judgment, when God *brought in the flood upon the world of the ungodly*[14].

The words have been thought also to describe that daily marvel of God's Providence, how, from the salt briny sea, which could bring but barrenness, His, by the heat of the Sun, draws up the moisture, and discharges it anew in life-giving showers on the surface of the earth. God's daily care of us, in the workings of His creatures, is a witness[15] of His relation to us as our Father; it is an earnest also of our relation, and so of our accountableness, to Him.

The Lord is His name. He, the One Self-existent Unchangeable God, who revealed Himself to their forefathers, and forbade them to worship Him under any form of their own device.

9. *That strengtheneth the spoiled,* (lit. *spoil*

[1] כימה is Arab. koumah, "heap," is rendered πλειάς by Symm. Theod. here; by the LXX. Ag. and S. Jer. in Job xxxviii. 31; by the LXX. also in Job ix. 9, where it is rendered Ἑσπερία (Hesperia, improved). The Syr. and Ch. retain the Hebrew word, which the Arab. Tribal. in Job renders "Thoraya," "little multitude," the Arabic name of the Pleiades.
[2] כסיל. Symm. S. Jerome here, S. Jer. in Job ix. 9, the LXX. in Is. xiii. 10 and Job xxxviii. 31, render, "Orion." The Ch. in Job has (כנרא); its plural here; in Isaiah, the Heb. word. The Syr. here and in Job has "jabero" (like Heb. גבר). Mighty, Gen. x. 9. The Arab. in Job, the same.
[3] xxxviii. 31.
[4] Josephus, Ant. b. 1. c. 4. 3. Josephus (Arch. i. 4. 3) does not develop Gesenius.
[5] Chron. Pascal. p. 36.
[6] Job iii. 5. x. 21, 22. xxxiv. 22. xxxviii. 17. Ps. xxiii. 4. Jer. xiii. 16.
[7] Job xxiv. 17.
[8] Job xvi. 16. Ps. xlv. 19. cvii. 10, 14. Jer. ii. 6. xiii. 16.
[9] Job xii. 22.
[10] Job xxiv. 17.
[11] Job xii. 22.
[12] 2 S. Pet. iii. 5.
[13] Job v. 22.
[14] 2 S. Pet. ii. 5.
[15] Acts xiv. 17.

292

293

Before CHRIST cir. 787

10 *They hate him that rebuketh in the gate, and they *abhor him that speaketh uprightly.

Before CHRIST cir. 787

11 Forasmuch therefore as your treading is upon

* Is. 29. 21.
* 1 Kings xx. 8.

E. M.) probably *That maketh denunciation to smile on the strong*[1]. The *smile*, in anger, silents both the extremity of anger, and the consciousness of the case, wherewith the offence can be punished. They were strong in their own strength; strong, as they deemed, in their *fortress*; [10] *strong* with an evil strength, like one phrensied against his physician." But their strength would be weakness. *Denunciation*, when God willed, would *smile at* all which they accounted *might*, and would *come against the fortress*, which, as they deemed, *cut off* all approach.

10. *They hate him that rebuketh. The gate* is the well-known place of concourse, where just as in Israel now, unjust judgment was given[2], where all was done which was to be done publicly[3]. Samaria had a large area[4] by its chief gate, where two kings could hold court, and the 400 false prophets and the people, in great numbers, could gather[5], and a market could be held[6]. Josiah broke down an idol-shrine, which was in one of the gates of Jerusalem[7]. The prophets seized the opportunity of finding the people together, and preached to them there. So it was even in the days of Solomon[8]. *Wisdom crieth without; she uttereth her voice in the streets; she crieth in the chief place of concourse, in the openings of the gates, in the city she uttereth her words, How long, ye simple ones, will ye love simplicity?* &c., and again[9], *She standeth in the top of high places, by the way, in the meeting of the paths. She crieth at the gates, at the entry of the city, at the coming in at the doors; Unto you, O men, I call, &c.* Jeremiah mentions two occasions, upon which God bade him reprove the king and people in the gate of Jerusalem[10]. Three doubtless Amos and Hosea reproved them, and, for reproving, were *hated*. As Isaiah says[11], *they lay a snare for him that reproveth in the gate*. They sinned publicly, and therefore they were to be rebuked publicly. They sinned in the gate by injustice and oppression, and therefore were to be rebuked before all, that others also might fear[12].

And they abhor him that speaketh uprightly, lit. *perfectly*. The prophets spoke perfectly, [13] for they spoke the all-perfect word of God, of which David says[14], *The law of the Lord is perfect, converting the soul.*" [15] Carnal eyes hate the light of truth, which they cast aside for execrable lies, closing to themselves the fountain of the Divine mercy [16]. [17] This is the sin which hath no remission; this is the sin of the strong and mighty, who sin not out of ignorance or weakness, but with impenitent heart proudly defend their sin, and *hate him that rebuketh and abhor him who speaketh to good purpose*, i. e. not things which please them, but resisting their evil." This, like all other good of God and evil of man, met most in and against Christ. [18] Who is he who *rebuked in the gate or who spoke perfectly?* David rebuked them, and spake much perfectly, and so they hated him and said [19], *what portion have we in David, or what inheritance have we in the son of Jesse?* Him also who spoke these very words, and the other prophets they hated and abhorred. But as the rest, so this too, is truly and indubitably fulfilled in Christ, rebuking justly and speaking perfectly. He Himself saith in a Psalm [20], *They that sat in the gate spoke against Me*, wherefore, when He had said [21], *he that hateth Me hateth My Father also*, and, *now they have both seen and hated both Me and My Father*, He subjoined, *that the word might be fulfilled that is written in their law, they hated Me without a cause*. Above all then, we understand Christ, Whom they hated, *rebuking in the gate*, i. e. openly and in public; as He said [22], *I spake openly to the world, and in secret have I said nothing*. He alone spake perfectly, *Who did no sin, neither was guile found in His mouth* [23]. In wisdom also and doctrine, He alone spake perfectly, perfectly and so wonderfully, that *the officers of the chief priests and Pharisees* who were *sent to take Him, said, Never man spake like this Man* [24]."

[16] It is a great sin to hate him who rebuketh, especially if he rebuke thee, not out of dislike, but out of love, if he doth it *between thee and him alone* [25], if, *taking with him* a brother, if afterward, in the presence of the Church, so that it may be evident that he does not blame thee out of any love of detraction, but out of zeal for thine amendment."

11. *Forasmuch therefore*, (since they rejected reproof, he pronounces the sentence of God upon them,) *as your treading is upon the poor.*

[1] The E. V. has followed a conjecture of Jon. and Kimchi, founded on the context of Job iv. 27, v. 21. Aquila, *ἀνάβασις*, and S. Jerome, *ascending*, agree with the Hebrew. Gesenius, *Thesaurus*, p. 1000, says Noth, "*smiled*, was gladdened, was cheered." Gesenius here, "made to dawn," from the Arab.

[2] Rut. iv. 1.

[3] The force of "עַל־כֵּן, Deut. xxv. 7. Job v. 4. xxxi. 21. 2 Sam. xv. 2. Pr. xxii. 23. Is. xxix. 21.

[4] Hosh. iv. 1, 11.

[5] 1 Kgs xxii. 10. 2 Chr. xviii. 9.

[6] 2 Kgs vii. 1.

[7] Pr. i. 20-22.

[8] 2 Chr. xxix. 3.

[9] Ezra. ii.

[10] Ps. xix. 7.

[11] 1 Kgs xii. 16.

[12] S. John xv. 22-25.

[13] 1 S. Pet. ii. 22.

[14] S. Jer.

[15] Ps. xxiii. 3.

[16] Ib. xxiii. 6.

[17] Ib. viii. 3-6.

[18] Lev.

[19] Isiah. 13.

[20] Ib. xxiii. 20.

[21] S. John vii. 45, 6.

[22] S. Matt. xviii. 15-17.

Before CHRIST cir. 787

the poor, and ye take from him burdens of wheat: * ye have built houses of hewn stone, but ye shall not dwell in them; ye have planted † pleasant vineyards, but ye shall not drink wine of them.

Before CHRIST cir. 787

12 For I know your manifold transgressions and your mighty sins: ‡ they afflict the just, they

* Deut. 28. 30, 39.
Mic. 6. 15.
Zeph. 1. 13.
Hag. 1. 6.
† Heb. *vineyards of desire.*

‡ ch. 2. 6.

This expresses more habitual trampling on the poor, than if he had said, *ye tread upon the poor*. They were ever trampling on those who were already of low and depressed condition. *And ye take from him burdens of wheat, presents of wheat*. The word always signifies presents, voluntary[1], or involuntary[2], what was *carried*, offered to any one. They received silent from the poor, cleansed[3], winnowed, and *sold the refuse*[4], requiring what it was wrong to receive, and selling what at the least it was disgraceful not to give. God had expressly forbidden to[5] *lend food for interest*. It may be that, in order to evade the law, the interest was called a *present*.

Ye have built houses of hewn stone. The houses of Israel were, perhaps most commonly, built of brick[6] dried in the sun only. As least, houses built of hewn stone, like most of our's, are proverbially contrasted with them, as the more solid with the more ordinary building. *The white bricks are fallen down, and we will build with hewn stones*. And Ezekiel is bidden to dig through the wall of his house[7]. Houses of stone there were, as appears from the directions as to the unhealthy accretions, called the leprosy of the house[8]. It may be, however, that their houses of *hewn stone*, had a smoothed surface, like our "ashlar." Anyhow, the sin of luxury is not simply measured by the things themselves, but by their relation to ourselves and our condition also; and wrong is not estimated by the extent of the gain and loss of the two parties only, but by the injury inflicted. These men, who built houses, luxurious for them, had wrung from the poor their living, as those do, who beat down the wages of the poor. Therefore they were not to take possession of what was *their own*; as Ahab, who by murder possessed himself of Naboth's vineyard, forfeited his throne and his life. God, in the law, consulted for the feeling which desires to enter into the fruit of a man's toil. When they should go to war they were to proclaim, [9] what man is there *that hath built a new house, and hath not dedicated it? let him go and return to his house, lest he die in the battle, and another man dedicate it. And what man is he that hath planted a vineyard and hath not eaten of it? let him go and return unto his house, lest he die in the battle and another man eat of it.* Now God reversed all this, and withdrew the tender love, whereby He had provided it. The words, from their proverbial character, express a principle of God's judgments, that wrong dealing, whereby a man would secure *himself* or enlarge his inheritance, destroys both. Who poorer than our Lord, bared of all upon the Cross, of Whom it had been written, [10] *They parcelled the poor helpless man, that they might slay him who was cured in the heart*, and of whom the Jews said [11], *Come let us kill Him, that the inheritance may be our's?* They killed Him, they said [12], *lest the Romans take away our place and nation. The vineyard was taken from them*; their place destroyed, their nation dispersed.

12. *For I know*; lit. *I have known*. They thought that God did not know, because He did not avenge; as the Psalmist says, [13] *Thy judgments are far above out of his sight*. Men who do not act with the thought of God, cease to know Him, and forget that He knows them. *Your manifold transgressions*; lit. *many are your transgressions and mighty your sins*. Their deeds, they knew, were mighty, strong, vigorous, decided. God says, that their sins were so, not many and great only, but *mighty, strong*, [14] sinning not out of ignorance and infirmity, but out of proud strength; [15] *strong* in the oppression of the poor and in provoking God," and bringing down His wrath. So Asaph says of the prosperous [16]; *Pride encompasseth them, as a chain; they are corrupt, they speak oppression wickedly; they speak from on high.*

They afflict the just, lit. *afflictors of the just*, i. e. such as habitually afflicted him; whom habit and quality it was to afflict him. Our version mostly renders the word *enemies*. Originally, it signifies *afflicting, persecuting* enemies. Yet it is used also of the enemies of

[1] of the "mass" sent, Gen. xliii. 34, 2 Sam. xi. 8; of the gifts of one superior in rank, Esth. ii. 18, Ps. lxxvi. 11.

[2] of a contribution appointed by Divine law, 2 Chr. xxiv. 5-9, Ezr. xx. 40. The mass מִשְׂרָה is used, of tribute, 1 Chr. xxii. 11

[3] Ruth iv. 7, as distinct from תְּרוּמָה, the name of the grain, "*offerings*."

[4] Am. viii. 6.

[5] Lev. xxv. 37. Deut. xxiii. 19.

[6] Gen. xi. 3.

[7] Ezek. xii. 5, 7.

[8] Lev. xiv. 34-48.

[9] Deut. xx. 5, 6.

[10] S. Matt. xxi. 38.

[11] S. John xi. 48.

[12] Rep.

[13] Ps. cix. 25.

[14] Ib. x. 5.

[15] Ib. lxxiii. 4, 5.

[16] Ib.

Before CHRIST cir. 787.

take ‖ a bribe, and they
[1] turn aside the poor in the
gate *from their right.*

‖ Or, a ransom.
[1] Ex. 23. 8.
ch. 2. 7.
[2] ch. 4. 10.

13 Therefore [2] the prudent shall keep silence in
that time: for it *is* an evil
time.

14 Seek good, and not
evil, that ye may live: and
so the LORD, the God of

God, perhaps such as persecute Him in His people, or in His Son when in the flesh. The unjust hate the just, as is said in the book of Wisdom[1]; *The ungodly said, Therefore let us lie in wait for the righteous, because he is not for our turn, and is clean contrary to our doings; he upbraideth us with our offending the law. He professeth to have the knowledge of God, and he calleth himself the child of the Lord. He was made to reprove our thoughts. He is grievous unto us even to behold; for his life is not as other men's, his ways are of another fashion.* So when the Truth and Righteousness came into the world, the Scribes and Pharisees hated Him because He reproved them, *denied*[2] and crucified *the Holy one and the Just, and desired a murderer to be granted unto them,* haters and *enemies of the Just,* and preferring to Him the unjust.

That take a bribe, lit. *a ransom.* It may be that, contrary to the law, which forbade, in those same words[3], *to take any ransom for the life of a murderer,* they took some ransom to set free rich murderers, and so, (as we have seen for many years to be the effect of unjust acquittals,) blood was shed with impunity, and was shed the more, because it was disregarded. The word, however, is used in one place apparently of any bribe, through which a man connives at injustice[4].

13. *Therefore the prudent shall keep silence in that time.* The *time* may be either the time of the obduracy of the wicked, or that of the common punishment. For a time may be called *evil,* whether evil is done, or is suffered in it, as Jacob says[5], *Few and evil have the days of the years of my life been.* Of the first, he would perhaps say, that the oppressed poor would, if wise, be silent, not complaining or accusing; for, injustice having the mastery, complaint would only bring on them fresh sufferings. And again also he may mean that, on account of the incorrigibleness of the people, the wise and the prophets would be silent, because the more the people were rebuked, the more impatient and worse they became. So our Lord was silent before His judges, as had been foretold of Him; for since they would not hear, His speaking would only increase their condemnation[6]. *If I tell you, ye will not believe; and if I also ask you, ye will not answer Me, nor let Me go.* So God said by Solomon[7]; *He that reproveth a scorner getteth himself shame, and he that rebuketh a wicked man getteth himself a blot.* And our Lord bids[8], *Give not that which is holy unto dogs, and cast not your pearls before swine.* They hated and rejected those who rebuked them[9]. Since then reviling profited not, the prophets should hold their peace. It is a fearful judgment, when God withholds His warnings. In times of punishment also the prudent keep silence. Intense affliction is *dumb and openeth not its mouth,* owning the hand of God. It may be too, that Amos, like Hosea[10], expresses the uselessness of all reproof, in regard to the most of those whom he called to repentance, even while he continued earnestly to rebuke them.

14. *Seek good and not evil,* i.e. *and seek not evil*[11]. Amos again takes up his warning, *seek not Bethel; seek the Lord.* Now they not only *did evil,* but they *sought*[12] it diligently; they were diligent in doing it, and so, in bringing it on themselves; they sought it out and the occasions of it. Men[13] cannot seek good without first putting away evil, as it is written[14], *cease to do evil, learn to do well.*" *Ye cannot serve God and Mammon.* He bids them use the same diligence in seeking good which they now used for evil. Seek it also wholly, not seeking at one while good, at another, evil, but wholly good, and Him Who is Good. "*He* seeketh good, who believeth in Him Who saith[15], *I am the good Shepherd.*"

That ye may live, in Him Who is *the Life; and so the Lord, the God of hosts, shall be with you,* by His holy Presence, grace and protection, as *ye have spoken.* Israel looked away from the sins whereby he displeased God, and looked to his half-worship of God as satisfying him to all which God had promised to full obedience. "[16] They gloried in the nobleness of their birth after the flesh, not in imitating the faith and free of the patriarchs. So then, because they were descended from Abraham, they thought that God must defend them. Such were those Jews, to whom the Saviour said[17], *If ye were Abraham's seed, ye would do the works of Abraham;* and His forerunner[18], *think not to say within yourselves, we have Abraham for our father.*" They

[1] Is. 1. 19-24.
[2] Ps. 94. 20, 21.
[3] Num. xxii. 7.
[4] St. Luke xxii. 37, 8.
[5] St. Matt. vii. 6.
[6] Acts iii. 14.
[7] Prov. xv. 10.
[8] Gen. xlviii. 9.
[9] Ps. 141. 5.
[10] St. John x. 11.
[11] St. John viii. 26.
[12] Heb. 4. 17.
[13] Ps. 34. 14.
[14] St. John x. 11.
[15] St. John viii. 39.
[16] St. Jer.
[17] Dion.
[18] St. Matt. iii. 9.

Before CHRIST cir. 787.

hosts, shall be with you,
[1] as ye have spoken.

15 [2] Hate the evil, and
love the good, and estab-
lish judgment in the gate:
[3] it may be that the LORD
God of hosts will be gra-
cious unto the remnant of
Joseph.

16 Therefore the LORD,
the God of hosts, the Lord,
saith thus; Wailing *shall*
be in all streets; and they
shall say in all the high-

[1] Mic. 3. 11.
[2] Ps. 34. 14.
& 97. 10.
Rom. 12. 9.
[3] ver. 6.
[4] 2 Kings iii. 4.
Joel 2. 14.

wished that God should abide with them, that they might[1] *abide in the land,* but they cared not to abide with God.

15. *Hate the evil and love the good.* Man will not cease wholly to *seek evil,* unless he *hate* it; nor will he *seek good,* unless he *love* it. "[2] He *hateth evil,* who not only is not overcome by pleasure, but hates its deeds; and he *loveth good,* who, not unwillingly or of necessity or from *fear,* doth what is good, but because it is good." [3] Evil of sin must be hated, in and for itself; the sinner must not be hated in himself, but only the evil in him." They hated him, who reproved them; he bids them hate sin. They sat down *righteousness on the ground;* he bids them *establish,* lit. *set up firmly, judgment in the gate.* To undo, as far, as any one can, the effects of past sin, is among the first-fruits of repentance.

It may be that the Lord God of Hosts will be gracious. "[4] He speaks so, in regard of the changeableness and uncertainty, not in God, but in man. There is no question but that God is gracious to all who *hate evil and love good;* but He doth not always deliver them from temporal calamity or captivity, because it is not for their salvation. Yet had Israel *hated evil and loved good,* perchance He would have delivered them from captivity, although He *frequently said,* they should be carried captive. For so He said to the two tribes in Jeremiah[1], *Amend your ways, and your doings, and I will cause you to dwell in this place.*" But since God knew that most of them would not repent, He saith not, *will be gracious unto Israel,* but, *unto the remnant of Joseph,* i.e.[2] *the remnant, according to the election of grace;* such as had been *the seven thousand who bowed not the knee unto Baal;* those who repented, while *the rest were hardened.* He says, *Joseph,* not Ephraim, in order to recall to them the deeds of their father. *Jacob's* blessing on Joseph descended upon Ephraim, but was forfeited by *Jeroboam's sin, wherewith he made Israel to sin.* "[3] Joseph in his deeds and sufferings was a type of Jesus Christ, in Whom the remnant is saved." *A remnant,* however only, *should be saved;* so the Prophet says;

16. *Therefore the Lord, the God of Hosts, the Lord.* For the third time in those three last verses Amos again reminds them, by Whose authority he speaks, His Who had revealed Himself as *I AM,* the Self-existent God, God by nature and of nature, the Creator and Ruler and Lord of all, visible or invisible, against their false gods, or fictitious substitutes for the true God. Here, over and above those titles, *HE IS,* i. e. HE Alone IS, *the God of Hosts,* God of *all things, in heaven and earth,* the heavenly bodies from whose influences the idolaters hoped for good, and the unseen evil beings[4], who seduced them, he adds the title, which men most shrink from, *Lord.* He Who so threatened, was the Same who had absolute power over His creatures, to dispose of them, as He willed. It costs man nothing to own God, as a Creator, the Cause of causes, the Orderer of all things by certain fixed laws. It satisfies certain intellects, so to own Him. What man, a sinner, shrinks from, is that the *God is Lord,* the absolute disposer and Master of his sinful self.

Wailing in all streets, lit. *broad places,* i.e. market-places[5]. There, where judgments were held, where were the markets, where consequently had been all the manifold oppressions through injustice in judgments and in dealings, and the wailings of the oppressed, *wailing* should come on them.

They shall say in all the highways, i. e. *streets, alas! alas! woe, woe, woe.* It is the word so often used by our Lord; *woe unto you.* This is no imagery. Truth has a more awful, sterner, reality than any imagery. The terriblenesss of the prophecy lies in its truth. When war pressed without on the walls of Samaria, and within was famine and pestilence, woe, woe, woe, must have echoed in *every street;* for in every street was death and fear of worse. Yet imagine every sound of *joy* or *sin* or hum of men, or mirth of children, hushed in the streets, and woe, woe, going up from every street of a metropolis, in one unmitigated, unchanging, ever-repeated monotony of grief. Such were the present fruits of sin. Yet what a mere shadow of the inward grief is its outward utterance!

[1] Ps. xxxvii. 3.
[2] Rom. xi. 4, 5.
[3] The חוצות might be a "broad" street (Maurer) or Gen. xix. 2, Jud. xix. 15, 17, 20, but, contrasted with רחבות, it is probably the "broad places" near the gate.
[4] St. Jer.
[5] Dion.

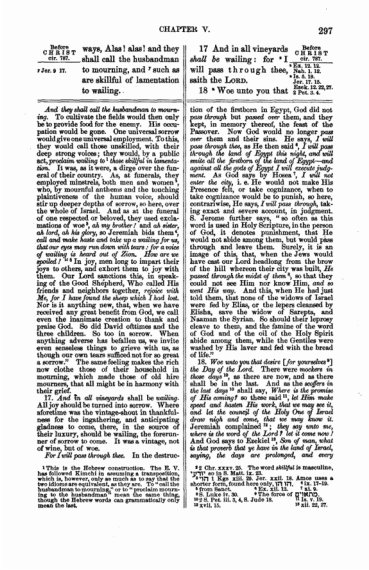

CHAPTER V. 297

Before CHRIST cir. 787.

ways, Alas! alas! and they shall call the husbandman to mourning, and [r] such as are skillful of lamentation to wailing.

[r] *Jer.* 9. 17.

17 And in all vineyards *shall be* wailing: for [s] I will pass through thee, saith the LORD.

[s] Ex. 11. 12. Ch. 12. 12. Is. 5. 5. Jer. 17. 18. Ezek. 12. 25, 27. 2 Pet. 3. 4.

18 [t] Woe unto you that

And they shall call the husbandman to mourning. To cultivate the fields would then only be to provide food for the enemy. His occupation would be gone. One universal sorrow would give one universal employment. To this, they would call those unskilled, with their deep strong voices; they would, by a public act, proclaim wailing to [1] *have skilful in lamentation.* It was, as it were, a dirge over the funeral of their country. As, at funerals, they employed minstrels, both men and women[2], who, by mournful anthems and the touching plaintiveness of the human voice, should stir up deeper depths of sorrow, so here, over the whole of Israel. And as at the funeral of one respected or beloved, they used exclamations of woe[3], *ah my brother!* and *ah sister, ah lord, ah his glory*, so Jeremiah bids them[4], *call and make haste and take up a wailing for us, that our eyes may run down with tears; for a voice of wailing is heard out of Zion. How are we spoiled?* [5] [6] In joy, men long to impart their joys to others, and exhort them to joy with them. Our Lord sanctions this, in speaking of the Good Shepherd, Who called His friends and neighbors together, *rejoice with Me, for I have found the sheep which I had lost.* Nor is it anything new, that, when we have received any great benefit from God, we call even the inanimate creation to thank and praise God. So did David obtrunc and the three children. So too in sorrow. When anything adverse has befallen us, we invite even senseless things to grieve with us, as though our own tears sufficed not for so great a sorrow.[7] The same feeling makes the rich now clothe those of their household in mourning, which made those of old hire mourners, that all might be in harmony with their grief.

17. *And in all vineyards* shall be *wailing.* All joy should be turned into sorrow. Where aforetime was the vintage-shout in thankfulness for the ingathering, and anticipating gladness to come, there, in the source of their luxury, should be wailing, the forerunner of sorrow to come. It was a vintage, not of wine, but of woe.

For I will pass through thee. In the destruction of the firstborn in Egypt, God did not *pass through* but *passed over* them, and they kept, in memory thereof, the feast of the Passover. Now God would no longer *pass over* them and their sins. He says, *I will pass through thee*, as He then said[8], *I will pass through the land of Egypt this night, and will smite all the firstborn of the land of Egypt—and against all the gods of Egypt I will execute judgment. As God says by Hosea[9], I will not enter the city*, i. e. He would not make His Presence felt, or take cognizance, when to take cognizance would be to punish, so here, contrariwise, He says, *I will pass through*, taking exact and severe account, in judgment. S. Jerome further says, "so often as this word is used in Holy Scripture, in the person of God, it denotes punishment, that He would not abide among them, but would pass through and leave them. Surely, it is an image of this, that, when the Jews would have cast our Lord headlong from the brow of the hill whereon their city was built, *He passed through the midst of them*[10], so that they could not see Him nor know Him, *and so went His way.* And this, when He had just told them, that none of the widows of Israel were fed by Elias, or the lepers cleansed by Elisha, save the widow of Sarepta, and Naaman the Syrian. So should their leprosy cleave to them, and the famine of the word of God and of the oil of the Holy Spirit abide among them, while the Gentiles were washed by His laver and fed with the bread of life."

18. *Woe unto you that desire [for yourselves*[2]*] the Day of the Lord.* There were *mockers in those days*[11], as there are now, and as there shall be in the last. And as the *scoffers in the last days*[12] shall say, *Where is the promise of His coming? so these said*[13], *let Him make speed and hasten His work, that we may see it, and let the counsel of the Holy One of Israel draw nigh and come, that we may know it.* Jeremiah complained[14]; *they say unto me, where is the word of the Lord? let it come now!* And God says to Ezekiel[15], *Son of man, what is that proverb that ye have in the land of Israel, saying, the days are prolonged, and every*

[1] This is the Hebrew construction. The R. V. has followed Kimchi in assuming a transposition, which is, however, only as much as to say that the two idioms are equivalent, as they are. To "call the husbandman to mourning" and "to call mourning to the husbandman" mean the same thing, though the Hebrew words can grammatically only mean the last.

[2] Chr. xxxv. 25. The word *skilful* is masculine, "כל" as in S. Matt. ix. 23.

[3] "מרי ! אחי ! אדני ! הוד ישראל" Jer. xxii. 18. Amos uses a shorter form, found here only, אדני ! אי ! אח ! מר.

[4] Jer. ix. 17, 18. [5] Ch. xxxv. 25. [6] אי ! אי !

[7] S. Luke iv. 20. [8] Ex. xii. 12. [9] Ch. v. 17.

[10] S. Luke iv. 30. [11] Is. v. 19.

[12] 2 S. Pet. iii. 3, 4, S. Jude 18. [13] Is. v. 19.

[14] Jer. xx. 7. [15] Ezek. xii. 22, 27.

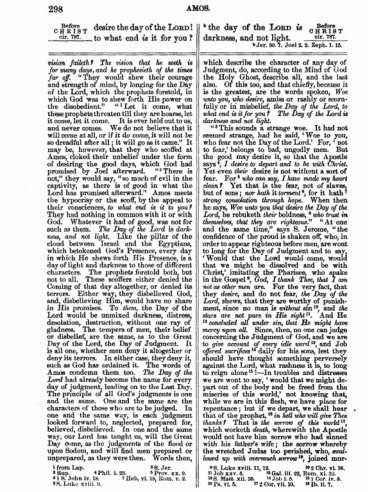

298 AMOS.

Before CHRIST cir. 787.

desire the day of the LORD! to what end *is* it for you? [u] the day of the LORD *is* darkness, and not light.

[u] Jer. 30. 7. Joel 2. 2. Zeph. 1. 15.

vision faileth? The vision that he saith is for many days, and he prophesieth of the times far off. "They would shew their courage and strength of mind, by longing for the Day of the Lord, which the prophets foretold, in which God was to shew forth His power on the disobedient." "'Let it come, what these prophets threaten till they are hoarse, let it come, let it come. It is ever held out to us, and never comes. We do not believe that it will come at all, or if it do *come*, it will not be so dreadful after all; it will go as it came.' It may be, however, that they who scoffed at Amos, choked their unbelief under the form of desiring the good days, which God had promised by Joel afterward. "'There is not,' they would say, 'so much of evil in the captivity, as there is of good in what the Lord has promised afterward.' Amos meets the hypocrisy or the scoff, by the appeal to their conscience, *to what end is it to you?* They had nothing in common with it or with God. Whatever it had of *good*, was not for such as them. *The Day of the Lord is darkness, and not light.* Like the pillar of the cloud between Israel and the Egyptians, which betokened God's Presence, every day in which He shews forth His Presence, is a day of light and darkness to those of different characters. The prophets foretold both, but not to all. These scoffers either denied the Coming of that day altogether, or denied its terrors. Either way, they disbelieved God, and, disbelieving Him, would have no share in His promises. *To them, the Day of the* Lord would be unmixed darkness, distress, desolation, destruction, without one ray of gladness. The tempers of men, their belief or disbelief, are the same, as to the Great Day of the Lord, the Day of Judgment. It is all one, whether men deny it altogether or deny its terrors. In either case, they deny it, such as God has ordained it. The words of Amos condemn them too. *The Day of the Lord* had already become the name for every day of judgment, leading on to the Last Day. The principle of all God's judgments is one and the same. One and the same are the characters of those who are to be judged. In one and the same way, in each judgment looked forward to, neglected, prepared for, believed, disbelieved. In one and the same way, our Lord has taught us, will the Great Day come, as the judgments of the flood or upon Sodom, and will find men prepared or unprepared, as they were then. Words then, which describe the character of any day of Judgment, do, according to the Mind of God the Holy Ghost, describe all, and the last also. Of this too, and that chiefly, because it is the greatest, are the words spoken, *Woe unto you, who desire*, amiss or rashly or sourfully or in misbelief, *the Day of the Lord, to what end is it for you? The Day of the Lord is darkness and not light.*

"'This sounds a strange woe. It had not seemed strange, had he said, 'Woe to *you*, who fear not the Day of the Lord.' For, 'not to fear,' belongs to bad, ungodly men. But the good may desire it, so that the Apostle says[1], *I desire to depart and to be with Christ.* Yet even *their desire* is not without a sort of fear. For[2] *who can say, I have made my heart clean?* Yet that is the fear, not of slaves, but of sons; *nor hath it torment*[3], for it hath[4] *strong consolation through hope.* When then he says, *Woe unto you that desire the Day of the Lord*, he rebuketh *their* boldness, [5] *who trust in themselves, that they are righteous.*" "At one and the same time," says S. Jerome, "the confidence of the proud is shaken off, who, in order to appear righteous before men, are wont to long for the Day of Judgment and to say, 'Would that the Lord would come, would that we might be dissolved and be with Christ,' imitating the Pharisee, who spake in the Gospel[6], *God, I thank Thee, that I am not as other men are.* For the very fact, that they *desire*, and do not fear, *the Day of the Lord*, shews, that they are worthy of punishment, since no man is *without sin*[7], and *the stars are not pure in His sight*[8]. And He [9] *concluded all under sin, that He might have mercy upon all.* Since, then, no one can judge concerning the Judgment of God, and we are to *give account of every idle word*[10], and *Job offered sacrifices*[11] daily for his sons, lest they should have thought something perversely against the Lord, what rashness is it, to long to reign alone[12]!—In troubles and distresses we are wont to say, 'would that we might depart out of the body and be freed from the miseries of this world,' not knowing that, while we are in this flesh, we have place for repentance; but if we depart, we shall hear that of the prophet, [13] *in hell who will give Thee thanks?* That is *the sorrow of this world*[14], which worketh *death*, wherewith the Apostle would not have him sorrow who had sinned with his father's wife; the sorrow whereby the wretched Judas too perished, who, *emboiled up with overmuch sorrow*[15], joined mur-

[1] from Lap. [2] Ch. v. 21. [3] Ch. xx. 9.

[4] Phil. i. 23. [5] Ch. xx. 9. [6] S. John iv. 16. [7] Heb. vi. 14, Rom. v. 3.

[8] Job xv. 15. [9] Ch. v. 17. [10] S. Matt. xii. 36.

[11] Job i. 5. [12] Gal. iii. 26, Rev. iii. 21.

[13] S. Luke xvii. 11, 12. [14] 2 Cor. vii. 10.

[15] Ps. xc. 9. [16] Ch. xii. 26. [17] Jer. xx. 9.

[18] Ps. vi. 5. [19] Ch. iv. 8.

[20] Ps. ii. 7. [21] Cor. iv. 8.

[22] 2 Cor. vii. 10. [23] Ps. ii. 7.

Before CHRIST cir. 787.

19 * As if a man did flee from a lion, and a bear met him; or went into the house, and leaned his hand on the wall, and a serpent bit him.

20 *Shall* not the day of the LORD *be* darkness, and not light? even very dark, and no brightness in it?

21 ¶ * I hate, I despise your feast days, and ‖ I will not ‖ smell in your solemn assemblies.

22 † Though ye offer me burnt offerings and your meat offerings, I will not accept *them:* neither will I regard the ‖ peace offerings of your fat beasts.

Before CHRIST cir. 787.

* Jer. 48. 44.

* Prov. 21. 27. Is. 1. 11-16. Jer. 6. 20. Hos. 8. 13.
‖ Heb. *smell in your solemn assemblies.*
† Lev. 26. 31. Is. 1. 11. Mic. 6. 6, 7.
‖ Or, *thank offerings.*

der[1] to his Betrayal, a murder the worst of murders, so that where he thought to find a remedy, and that death by hanging was the end of life, there he found the lion and the bear, and the serpent, under which names I think that different punishments are intended, or else the devil himself, who is rightly called a lion or bear or serpent.[2]

19. *As if a man did flee from a lion.* The Day of the Lord is a day of terror on *every* side. Before and behind, without and within, abroad under the *roof of heaven*, or under the shelter of his own, everywhere is terror and death. The Syrian bear is said to have been fiercer and more savage than the lion. For its ferocious and voracity[3], God made it, in Daniel's vision, a symbol of the empire of the Medes. From both lion and bear there might be escape by flight. When the man had *leaned his* hand trustfully *on the wall* of his own house, *and the serpent bit him*, there was no escape. He had fled from death to death, from peril to destruction.

20. Shall *not the Day of the Lord* be *darkness?* He had described that Day as a day of inevitable destruction, such as man's own conscience and guilty fears anticipate, and then appeals to their *own* consciences, "Is it not so, as I have said?" Men's consciences are truer than their intellect. However they may employ the subtlety of their intellect to dull their conscience, they feel, in their heart of hearts, that there is a Judge, that guilt is punished, that they are guilty. The soul is a witness to its own deathlessness, its own accountableness, its own punishableness[4]. Intellect carries the question out of itself into the region of surmising and disputings. Conscience is compelled to receive it back into its own court, and to give the sentence, which it would fain withhold. Like the god of the heathen fable, who changed himself into all sorts of forms, but when he was still held fast, gave at the last, the true answer, conscience shrinks back, twists, writhes, evades, turns away, but, in the end, it will answer truly, when it must. The Prophet then, turns quick round upon the conscience, and says, "tell me, for you know."

21. *I hate, I despise your feasts.* Israel clave to its heart's sin, the worship of the true God, under the idol-form of the calf; else, it would fain be conscientious and scrupulous. It had its *feasts of solemn joy*[5], and the *restraint of its solemn assemblies*[6], which all were constrained to keep, abstaining from all servile work. They offered *whole burnt offerings*, the token of self-sacrifice, in which the sacrifice retained nothing to himself, but gave the whole freely to God. They offered also *peace offerings*, as tokens of the willing thankfulness of souls at peace with God. What they offered, was the best of its kind, *fatted beasts.* Hymns of praise, full-toned chorus, instrumental music! What was wanting, Israel thought, to secure them the favor of God? Love and obedience. *If ye love Me, keep My commandments.* And so those things, whereby they hoped to propitiate *God*, were the object of His displeasure. *I hate, I despise, I will not accept* with good pleasure[7], *I will not regard*, look toward, *I will not hear, will not smell.* The words, *I will not smell*, reminded them of that threat in the law[8], *I will make your cities waste and bring your sanctuaries unto desolation, and I will not smell the savor of your sweet* odors. In so many ways does God declare that He would not accept or endure, what they all the while were building upon, as grounds of their acceptance. And yet so secure were they, that the *only sacrifice* which they did *not offer*, was the sin or trespass offering. Worshiping "nature," not a holy, Personal, God, they had no sense of unholiness, for which to plead the Atoning Sacrifice to come. Truly each Day of Judgment unveils much self-deceit. How much more the Last!

[1] 18, Mgtt. xxvii. 5-5. [2] See Tertullian's short but remarkable treatise "of the witness of the soul," p. 135-41. Oxf. Tr.
[3] Dan. vii. 5.
[4] ‡‡‡‡‡‡ lit. restrainit.
[5] אצרת.
[6] Lev. xxvi. 31.

Before CHRIST cir. 787.

23 Take thou away from me the noise of thy songs; *for* I will not hear the melody of thy viols.

24 * But let judgment † run down as waters, and righteousness as a mighty stream.

25 * Have ye offered unto me sacrifices and offerings in the wilderness forty years, O house of Israel?

Before CHRIST cir. 787.

* Deut. 32. 17. Ezek. 20. 8, 16.
† Heb. *roll.*
* Ezek. 20. 8, 16, 24. Acts 7. 42, 43. See Is. 43. 23.

23. *Take thou away from Me*, lit. *from* upon *Me*, i. e. from being a burden to Me, a weight on Me. So God says by Isaiah[1], *your new moons and your appointed feasts My soul hateth; they are a burden upon Me; I am weary to bear them.* Their *songs* and hymns were but a confused, tumultuous, noise[2], since they had not the harmony of love.

For [And] the melody of thy viols I will not hear. Yet the *nebel*, probably a sort of harp, was almost exclusively consecrated to the service of God, and the Psalms were God's own writing. Doubtless they sounded harmoniously in their *own ears*; but it reached no further. Their melody, like much Church-music, was for itself, and ended in itself. "* Let Christian chanters learn hence, not to set the whole devotion of Psalmody in a good voice, subtlety of modulation and rapid intonation, &c, quavering like birds, to tickle the ears of the curious, take them off to themselves and away from prayer, lest they hear from God, *I will not hear the melody of thy viols.* Let them learn that of the Apostle[3], *I will sing* with the *Spirit, and I will sing with the understanding also.*" "* If the Psalm prays, pray; if it sorrows, sorrow; if it is glad, rejoice; if full of hope, hope; if of fear, fear. For whatever is therein written, is our mirror." "* How many are loud in voice, dumb in heart! How many lips are silent, but their love is loud! *For* the ears of God are to the heart of man. As the ears of the body are to the mouth of man, so the heart of man is to the ears of God. Many are heard with closed lips, and many who *cry* aloud are not heard." "* God says, *I will not hear*, as He says*, *praise is not seemly in the mouth of a sinner*, and*, *to the ungodly saith God, what hast thou to do, to declare My statutes?* and[4], *he that turneth away his ear from hearing the law, even his prayer* shall be *abomination.* It is not meant hereby that the wicked ought wholly to abstain from the praise of God and from prayers, but that they should be diligent to amend, and know that through such imperfect services they cannot be saved." The Prophet urges upon them the terribleness of the Day of Judgment, that they might fool and flee its terribleness, before it comes. He impresses on them the fruitlessness of their prayers, that, amending, they might so pray, that God would hear them.

24. *But [And] let judgment run down* [lit. *roll* E. M.] *like water.* The duties of either table included both; since there is no true love for man without the love of God, nor any real love or duty to God without the love of man. Men will exchange their sins for other sins. They will not break them off unless they be converted to God. But the first outward step in conversion, is to break off sin. He bids them then *let judgment*, which had hitherto ever been perverted in its course, *roll on like* a mighty tide of *waters*, sweeping before it all hindrances, obstructed by no power, turned aside by no bribery, but pouring on in one perpetual flow, reaching all, refreshing all, and *righteousness like a mighty* [or ceaseless] *stream.* The word *eitan* may signify *strong* or *perennial.* Whence the seventh month, just before the early rain, was called *the month Ethanim*[5], i. e. the month of *the perennial streams*, when they alone flowed. In the meaning *perennial*, it would stand tacitly contrasted with *streams which fail or lie*[6]. True *righteousness* is not fitful, like an intermitting stream, vehement at one time, then disappearing, but continuous, unfailing.

25. *Have ye offered* [better, *Did ye offer*] unto *Me sacrifices and offerings?* Israel justified himself to himself by his half-service. This had been his way from the first. "* *Their heart was not whole with God, neither stood they in His covenant.* He thought to be accepted by God, because he did a certain homage to Him. He acknowledged God in his own way. God sets before him another instance of this half-service and what it issued in — the service of that generation which He brought out of Egypt, and which left their bones in the wilderness. The idolatry of the ten tribes was the revival of the idolatry of the wilderness. The ten tribes owned as the forefathers of their worship those first idolaters[8]. They identified themselves with sin which they did not commit. By approving it and copying it, they made that sin their own. As the Church of God in all

[1] 1, 14.
[2] Chr. xiv. 15.
[3] Ang. in Ps. xxx. Enarr. iv. [n. 3]. (Oxf. Tr.) L.
[4] Ang. in Ps. cxix. [n. 8. T. v. p. 478. O. T.] L.
[5] ‡‡‡‡‡‡.
[6] Lam.
[7] Prov.
[8] Exodus xx. 5.
[9] Ps. l. 16.
[10] Prov. xxviii. 9.
[11] 2 Kgs viii. 2.
[12] 2 Chr. Jer. xv. 18. כזב Is. lviii. 11.
[13] See Introd. to Hos. p. 2.
[14] Ps. lxxviii. 37.

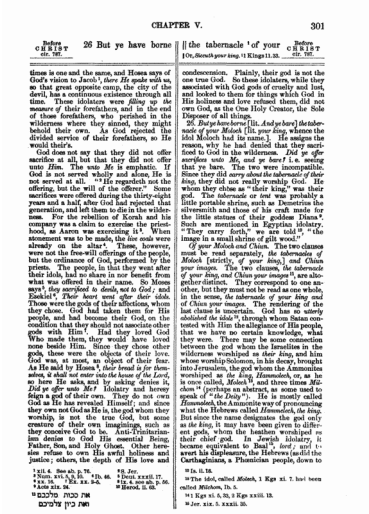

CHAPTER V. 301

Before CHRIST cir. 787. 26 But ye have borne || the tabernacle [1]of your Before CHRIST cir. 787.

[1] Or, *Sicuth your king.* [1] Kings 11. 33.

times is one and the same, and Hosea says of God's vision to Jacob[1], *there He spake* with us, so that great opposite camp, the city of the devil, has a continuous existence through all time. These idolaters were *lifting up the measure of their* forefathers, and in the end of those forefathers, who perished in the wilderness where they sinned, they might behold their own. As God rejected the divided service of their forefathers, so He would their's.

God does not say that they did not offer sacrifice at all, but that they did not offer unto *Him*. The unto *Me* is emphatic. If God is not served wholly and alone, He is not served at all. "[2]He regarded not the offering, but the will of the offerer." Some sacrifices were offered during the thirty-eight years and a half, after God had rejected that generation, and left them to die in the wilderness. For the rebellion of Korah and his company was a claim to exercise the priesthood, as Aaron was exercising it[3]. When atonement was to be made, the *live coals* were already on the altar[4]. These, however, were not the free-will offerings of the people, but the ordinance of God, performed by the priests. The people, in that they want after their idols, had no share in nor benefit from what was offered in their name. So Moses says[5], they *sacrificed to devils, not to God;* and Ezekiel[6], *Their heart went after their idols.* Those were the gods of their affections, whom they chose. God had taken them for His people, and had become their God, on the condition that they should not associate other gods with Him[7]. Had they loved God Who made them, they would have loved none beside Him. Since they chose other gods, these were the objects of their love. God was, at most, an object of their fear. As He said by Hosea[8], *their bread is for themselves, it shall not enter into the house of the Lord,* so here He asks, and by asking denies it, *Did ye offer unto Me?* Idolatry and heresy feign a god of their own. They do not own God as He has revealed Himself; and since they own not God as He is, the god whom they worship, is not the true God, but some creature of their own imaginings, such as they conceive God to be. Anti-Trinitarianism denies to God His essential Being, Father, Son, and Holy Ghost. Other heresies refuse to own His awful holiness and justice; others, the depth of His love and condescension. Plainly, their god is not the one true God. So those idolaters, while they associated with God gods of cruelty and lust, and looked to them for things which God in His holiness and love refused them, did not own God, as the One Holy Creator, the Sole Disposer of all things.

26. *But ye have borne* [lit. *And ye have*] *the tabernacle of your Moloch* [lit. *your king*, whence the idol Moloch had its name.]. He assigns the reason, why he had denied that they sacrificed to God in the wilderness. *Did ye offer sacrifice unto Me, and ye bore?* i. e. *seeing* that ye bare. The two were incompatible. Since *they did carry about the tabernacle of their king*, they did not really worship God. He whom they chose as "their king," was their god. The *tabernacle or tent* was probably a little portable shrine, such as Demetrius the silversmith and those of his craft made for the little shrines of their goddess Diana[9]. Such are mentioned in Egyptian idolatry. "They carry forth," we are told[10], "the image in a small shrine of gilt wood."

Of your Moloch and Chiun. The two clauses must be read separately, *the tabernacle of Moloch* [strictly, *of your king,*] *and Chiun your images.* The two clauses, *the tabernacle of your king, and Chiun your images*[11], are altogether distinct. They correspond to one another, but they must not be read as one whole, in the sense, *the tabernacle of your king and of Chiun your images.* The rendering of the last clause is uncertain. God has so *utterly abolished the idols*[12], through whom Satan contented with Him the allegiance of His people, that we have no certain knowledge, what they were. There may be some connection between the god whom the Israelites in the wilderness worshiped as *their king*, and him whose worship Solomon, in his decay, brought into Jerusalem, the god whom the Ammonites worshiped as *the king, Hammoloch*, or, as he is once called, *Moloch*[13], and three times *Melchom*[14] (perhaps an abstract, as some used to speak of "*the Deity*"). He is mostly called *Hammoloch*, the Ammonite way of pronouncing what the Hebrews called *Hammoloch, the king.* But since the name designates the god only as *the king*, it may have been given to different gods, whom the heathen worshiped as their chief god. In Jewish idolatry, it became equivalent to Baal[15], *lord;* and to avert his displeasure, the Hebrews (as did the Carthaginians, a Phoenician people, down to

[1] Ex. 3. 6.
[2] Ps. 106. 24, 25.
[3] Ch. 16. 17, 18, 46.
[4] Ex. 16. 1. Nu. xx. 3-5.
[5] Acts xix. 24.
[6] אוֹת מַלְכוּת מוֹלַכְכֶם
אוֹת כִּיּוּן צַלְמֵיכֶם
[7] Ex. 20. 3.
[8] Ch. xxxii. 17.
[9] Ch. 4. note ch. p. 56.
[10] Herod. ii. 63.
[11] Is. 11. 12.
[12] The idol, called *Moloch*, 1 Kgs xi. 7. has been called *Milchom*, Zh. 5.
[13] 1 Kgs xi. 5, 33, 2 Kgs xxiii. 13.
[14] Jer. xix. 5. xxxii. 35.

302

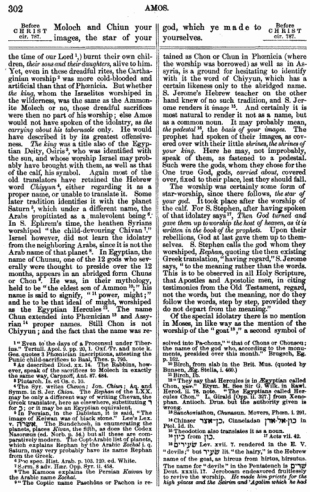

302 AMOS.

Before CHRIST cir. 787. Moloch and Chiun your images, the star of your || god, which ye made to Before CHRIST cir. 787. yourselves.

the time of our Lord[1]) burnt their own children, *their sons and their daughters*, alive to him. Yet, even in those dreadful rites, the Carthaginian worship[2] was more cold-blooded and artificial than that of Phoenicia. But whether *the king*, whom the Israelites worshiped in the wilderness, was the same as the Ammonite Moloch or no, those dreadful sacrifices were then no part of his worship; else Amos would not have spoken of the idolatry, as *the carrying about his tabernacle* only. He would have described it by its greatest offensiveness. *The king* was a title also of the Egyptian Deity, Osiris[3], who was identified with the sun, and whose worship Israel may probably have brought with them, as well as that of the calf, his symbol. Again most of the old translators have retained the Hebrew word *Chiyun*[4], either regarding it as a proper name, or unable to translate it. Some later tradition identifies it with the planet Saturn[5], which under a different name, the Arabs propitiated as a malevolent being[6]. In S. Ephrem's time, the heathen Syrians worshiped "the child-devouring Chiron[7]." Israel however, did not learn the idolatry from the neighboring Arabs, since it is not the Arab name of that planet[8]. In Egyptian, the name of Chiuun, one of the 12 gods who severally were thought to preside over the 12 months, appears in an abridged form Chuse or Chon[9]. He was, in their mythology, held to be "the eldest son of Ammon[10]," his name is said to signify, "[11] power, might;" and he to be that idea[l] of might, worshiped as the Egyptian Hercules[12]. The same Chiun extended into Phoenician[13] and Assyrian[14] proper names. Still Chon is not Chiyun; and the fact that the name was retained as Chon or Chun in Phoenicia (where the worship was borrowed) as well as in Assyria, is a ground for hesitating to identify with it the word of Chiyun, which has a certain likeness only to the abridged name. S. Jerome's Hebrew teacher on the other hand knew of no such tradition, and S. Jerome renders it *imago*[15]. And certainly it is most natural to render it not as a name, but as a common noun. It may probably mean, *the pedestal*[16] the *basis of your images.* The prophet had spoken of their images, as covered over with their little *shrines, the shrines of your king.* Here he may, not improbably, speak of them, as fastened to a pedestal. Such were the gods, whom they chose for the One true God, gods, *covered about*, covered over, fixed to their place, lest they should fall.

The worship was certainly some form of star-worship, since there follows, *the star of your god.* It took place after the worship of the calf. For S. Stephen, after having spoken of that idolatry says[17], *Then God turned and gave them up to worship the host of heaven, as it is written in the book of the prophets.* Upon their rebellions, God at last gave them up to themselves. S. Stephen calls the god whom they worshiped, *Rephan*, quoting the then existing Greek translation, "having regard," S. Jerome says, "to the meaning rather than the words. This is to be observed in all Holy Scripture, that Apostles and Apostolic men, in citing testimonies from the Old Testament, regard, not the words, but the meaning, nor do they follow the words, step by step, provided they do not depart from the meaning."

Of the special idolatry there is no mention in Moses, in like way as the mention of the worship of the "goat[18]," a second symbol of

[1] "Even in the days of a Proconsul under Tiberius—Tertull. Apol. 9. pp. 25, 1. Oxf Tr. and note 5. Gen. quotes 1 Phoenician inscriptions, attesting the Punic child-sacrifices to Baal. Thes. p. 700.
[2] As described Diod. xx. 14. The Rabbins, however, describe the Moloch worship of Ahaz in exactly the same way. Carpzoff, Ant. 27. 464.
[3] Plutarch. Is. et Os. c. 33.
[4] The Syr. writes *Chaiun*; *Jon. Chiun*; Aq. and Symm. in S. Jer. *Chion*. The *Septuagint* (in Ms. A.) and Theodotion, *Raiphan*; Aquila, *Kaiwan*; Sym. *Kiun*. Greek translator, here as elsewhere, substituting 'r for 'y; or it may be an Egyptian equivalent.
[5] Gr. *Kronos*, Lat. *Saturnus*. Plut. Is. et Os. "The god of Kronos was of black stone." Lev's Lex. v. קִיּוּן. The *Sandebooth*, in enumerating the planets, places *Kiun*, the fifth, as does the Gnostic Naassenis (ed. Norb. p. 34.) but all these are comparatively modern. The Arabic Zoheil, (Ibn Ezra) which explains *Rephan* by the Arabic *Zoheil*, i. e. Saturn, may very probably have its name Rephah from the Greek.
[6] Ibn al-Wardi, Arab. p. 103. 120. ed. White.
[7] Gr. Nonn. Dion. Oep. Syr. 1. 454.
[8] The Kamous explains the Persian *Kuiun* by the Arabic name *Zoheil*.
[9] The Coptic name Paschhns or Pachon is received into Pachons; "that of Chons or Chonsen; the name of the god, who, according to the mexipomnis, presided over this month." Bruguch, Eg. p. 102.
[10] Birch, from slab in the Brit. Mus. (quoted by Bunsen, Egypt. Bella, i. 480.)
[11] Birch, ib.
[12] They say that Hercules is in Egyptian called Chon, sun." Eqyp. M. See Sir G. Wilk. in Sharpe. Herod. ii. 73. note. "The Egyptians called Hercules, Chonsu." Plut. Is. et Os. c. 9. "Chonsu, Chonsi, Chonsu." Amboch. Dram. but his authority given is wrong.
[13] Macrobiathon, *Chamaun*. Movers, Phoen. i. 391.
[14] Chinear כִּנְאַר, Cinnelaiah כִּנְאֵלִיָּה in Chronicles.
[15] Theodotion also translates it as a noun.
[16] כִּיּוּן from כּוּן.
[17] Acts vii. 42.
[18] שְׂעִירִים Lev. xvii. 7. rendered in the E. V. "devils;" but שָׂעִיר lit. "the hairy," is the Hebrew name of the goat, as hircus from hirtus, hirsutus. The name for "devils" in the Pentateuch is שְׂעִירִים Deut. xxxii. 17. Jeroboam endeavored fruitlessly to revive the worship. *He made him priests for the high places and the shrines and Egoths which he had*

303

Before CHRIST cir. 787.

27 Therefore will I cause you to go into captivity [a] beyond Damascus, saith the LORD, [1] whose name *is* The God of hosts.

Before CHRIST cir. 787.

[a] 2 Kings 17. 6.

[1] ch. 4. 13.

the Pantheistic worship of Egypt[1], is contained only incidentally in the prohibition of that worship. After the final rebellion, upon which God rejected that generation, Holy Scripture takes no account of them. They had failed God; they had forfeited the distinction, for which God had created, preserved, taught them, revealed Himself to them, and had, by great miracles, rescued them from Egypt. Thenceforth that generation was cast aside unnoticed.

Which ye made to yourselves. This was the fundamental fault, that *they made it for themselves.* Instead of the tabernacle, which God, their king, appointed, they *bore about the tabernacle* of him whom they took for their king; and for the service which He gave, they *chose new gods*[2] for themselves. Whereas God made them for Himself, they made for themselves gods out of their own mind. All idolatry is self-will, first choosing a god, and then enslaved to it.

27. *Therefore [And]* this being so, such having been their way from the beginning until now, *will I cause you to go into captivity beyond Damascus.* Syria was the most powerful enemy by whom God had heretofore chastened them[3]. From Syria He had recently, for the time, delivered them, and had given Damascus into their hands[4]. That day of grace had been wasted, and they were still rebellious. *Now* God would bring against them a mightier enemy. Damascus, the scene of their triumph, should be their pathway to captivity. God would *cause* them *to go into captivity*, not to *Damascus*, whence they might have easily returned, but *beyond* it, as He did, *into the cities of the Medes.* But Israel had, up to the time of Amos and beyond it, no enemy, no way, *beyond Damascus.* John had probably paid tribute to Shalmaneser king of Assyria, to strengthen himself[5]. The Assyrian monarch had warred against Israel's enemies, and seemingly received some check from them[6]. Against Israel he had shown no hostility. But for the conspiracy of one yet to be born in private life, one of the captains of Israel who, by murder, became its sovereign, it might have continued on in its own land. The Assyrian monarchs needed tribute, not slaves; nor did they employ Israel as slaves. Exile was but a wholesale imprisonment of the nation in a large but safe prison-house. Had they been still, they were more profitable to Assyria, as tributaries in their own land. There was no temptation to remove them, when Amos prophesied. The temptation came with political intrigues which had not then commenced. The then Assyrian monarch, Shamsaiva, defeated their enemies the Syrians, united with and aiding the Babylonians[7]; *they* had then had no share in the opposition to Assyria, but lay safe in their mountain-fastness. It has been said, [8] "Although the kingdom of Israel had, through Jeroboam, recovered its old borders, yet careless insolence, luxury, unrighteousness, must bring the destruction of the kingdom which the Prophet foretells. The Prophet does but dimly forebode the superior power of Assyria." Solomon had declared the truth[9], *Righteousness exalteth a nation, but sin is a reproach to any people.* But there are many sorts of decay. Decay does not involve the transportation of a people. Nay, decay would not bring it, but the contrary. A mere luxurious people rots on in its own soil, and would be left to rot there. It was the little remnant of energy, political caballing, warlike spirit, in Israel, which brought its ruin from man. Idolatry, "insolence, luxury, unrighteousness," bring down the displeasure of God, not of man. Yet Amos foretold, that God would bring the destruction through man. They were, too, no worse than their neighbors, nor so bad; not so bad as the Assyrians themselves, except that, God having revealed Himself to them, they had more light. The sin then, the punishment, the mode of punishment, belong to the Divine revelation. Such sins and worse have existed in Christian nations. They were in part sins directly against God. God reserves to Himself, how and when He will punish. He has annexed no such visible laws of punishment to a nation's sins that man could, of his own wisdom or observation of God's ways, foresee it. They through whom He willed to inflict it, and whom Amos pointed out, were not provoked by *those* sins. There was no connection between Israel's present sins, and Assyria's future vengeance. No Eastern despot cares for the oppressions of his subjects, so that his own tribute is collected.

made. (2 Chr. xi. 15.) *Gods* is doubtless to be taken in its literal sense, "he goats," as "*Azazels*, with which it is joined, is of "*satyrs*."

[1] Pan, or Mendes, worshiped under the goat, was the most ancient and universal type of their gods, according to themselves (Herod. ii. 145. adfin 46), as being, in fact, the principle of life, apart from its Author. In Egyptian idolatry, the goat was accounted a special manifestation of that principle.

[2] Ex. xxiv. 8.

[3] Ch. xiv. 28, 29.

[4] See Introd. to Hosea, p. 9.

[5] Sael. Herod. i. 46, from Cunaeus' *Sanctc.*

[6] See ab. on i. 5.

[7] See ab. ch. i. 5.

[8] De Wette, Einl. § 222.

[9] Prov. xiv. 34.

Before CHRIST cir. 787.

CHAPTER VI.

1 *The wantonness of Israel,* 7 *shall be plagued with desolation,* 12 *and their incorrigibleness.*

WOE [a] to them *that* [1] *are* at ease in Zion, and trust in the mountain of Samaria, *which are* named

Before CHRIST cir. 787.

[1] Luke 6. 24.

[1] Or, *are secure.*

See the whole range of Mohammedan rule now. As far too as we know, neither Assyria nor any other power had hitherto punished rebellious nations by transporting them[1]; and certainly Israel had not yet rebelled, or meditated rebellion. He only Who controls the rebellious wills of men, and through their self-will works out His own all-wise Will and man's punishment, could know the future of Israel and Assyria, and how through the pride of Assyria He would bring down the pride of Samaria.

It has been well said by a thoughtful observer of the world's history, [2] Whosoever attempts to prophesy, not being inspired, is a fool." We English know our own sins, many and grievous; we know of a vast reign of violence, murder, blasphemy, theft, uncleanness, covetousness, dishonest dealing, unrighteousness, and of the breach of every commandment of God; we know well [3] now of an instrument in God's Hands, not far off, like the Assyrian, but within two hours of our coast; armaments have been collected; a harbor is being formed; our own coast openly examined; iron-shouted vessels prepared; night-signals provided; some of our own alienated population organized; with a view to our invasion. We recognize the likelihood of the invasion, fortify our coast, arm, not as a profession, but for security. Our preparations testify, how wide-spread is our expectation. No one scarcely doubts that it will be. Yet who dare predict the issue? Will God permit that scourge to come? will he prevail? What would be the extent of our sufferings or loss? how would our commerce or our Empire be impaired? Would it be dismembered? Since no man can affirm anything as to this which is close at hand, since none of us would dare to affirm in God's Name, in regard to any one stage of all this future, that this or that would or would not happen, then let men have at least the modesty of the magicians of Egypt, and seeing in God's prophetic these absolute predictions of a future, such as their own wisdom, under circumstances far more favorable, could not dare to make, own; [4] *This is the finger of God.* Not we alone. We see all Europe shaken! we see powers of all sorts, heaving to and fro; we see the Turkish *pocket* ready to dissolve, stayed up, like a dead man, only by un-Christian jealousies of Christians. Some things we may partially guess at. But with all our means of knowing what passes everywhere, with all our knowledge of the internal impulses of nations, hearing, as we do, almost every pulse which beats in the great European system, knowing the diseases which, here and there, threaten convulsion or dissolution, no one dare stake his human wisdom on any *absolute* prediction, like that of the shepherd of Tekoa as to Damascus[1] and Israel. To say the like in God's Name, unless inspired, we should know to be blasphemy. God Himself set the alternative before men. [2] *Let all the nations be gathered together, and let the people be assembled; who among them that can declare this, and shew former things? Let them bring forth their witnesses, that they may be justified; or let them hear, and say, It is truth.*

S. Stephen, in quoting this prophecy, substitutes, Babylon for Damascus, as indeed *the cities of the Medes* were farther than Babylon. Perhaps he set the name, in order to remind them, that as God had brought Abraham[3] *out of the land of the Chaldees*, leaving the idols which his *fathers* had *served*[4], to serve God only, so they, serving idols, were carried back, whence Abraham had come, forfeiting, with the faith of Abraham, the promises made to Abraham; aliens and outcasts.

Saith the Lord, the Lord of hosts, the Lord of the heavenly hosts for whose worship they forsook God; the Lord of the hosts on earth, whose ministry He employs to punish those who rebel against Him. [5] *For* He hath many hosts to execute His judgments, the hosts of the Assyrians, the Medes and Persians, the Greeks and Romans.[6] All creatures in heaven and in earth are, so He says of the holy Angels, [7] *ministers of His, that do His pleasure.*

VI. 1. *Woe to them* that are *at ease.* The word[8] always means such as are recklessly at their ease, *the careless ones*, such as those whom Isaiah bids, [9] *rise up, tremble, be troubled; for many days and years shall ye be troubled.* It is that luxury and ease, which sensualize the soul, and make it dull, stupid, hard-hearted. By one earnest, passing word, the Prophet warns his own land, that present sinful ease ends in future woe. [10] *Woe unto them that laugh now: for they shall mourn and weep.* [11] He foretells the destruction and

[1] See ab. on i. 5, pp. 160, 1.

[2] Bp. Lyt. 1860.

[3] Is. xliii. 9.

[4] Ex. viii. 19.

[5] Acts vii. 4.

[1] Josh. xxiv. 14.

[2] Is. xliii. 9.

[3] Is. xxxix. 5-11.

[4] Bishop Lyttelton.

[5] Ezek. xxiv. 24.

[6] Luke vi. 25.

Before CHRIST cir. 787.

5 ‖ chief of the nations, to whom the house of Israel came!

2 [a] Pass ye unto [b] Calneh, and see; and from thence go ye to [c] Hamath the great: then go down [d] to [e] Gath of the Philis-

‖ Heb. 3. 5.
[a] Ezr. 10. 2.
[b] Isa. 10. 9.
[c] Jer. 49. 23.
[d] Ch. 10. 9.
[e] Ch. 10. 9.
Takers cir. 794.

captivity of both Judah and Israel at once; and not only that captivity at Babylon, but that, whereby they are dispersed unto this day." Luxury and deepest sins of the flesh were rife in that generation[1], which slew Him Who for our sakes became poor.

And trust in the mountain of Samaria, not in God. Samaria was strong[2], resisted for three years, and was the last city of Israel which was taken. *The king of Assyria came up throughout all the land and went up to Samaria, and besieged it*[3]. Benhadad, in that former siege, when God delivered them[4], attempted no assault, but famine only.

Which are *named the chief of the nations*; lit. *the named of the chief of the nations*, i. e. those who, in Israel, which by the distinguishing favor of God were *chief of the nations*, were themselves, marked, distinguished, *named*. The Prophet, by one word, refers them back to those first princes of the congregation, of whom Moses used that same word[5]. They were *heads of the houses of their fathers*[6], *renowned of the congregation, heads of thousands in Israel*[7]. As, if any one were to call the Peers, "Barons of England," he would carry us back to the days of Magna Charta, although six centuries and a half ago, so this word, occurring at that time[8], here only in any Scripture since Moses, carried back the thoughts of the dogmatic aristocracy of Israel to the fault and soul of their forefathers, *what* they ought to have been, and *what* they were. As Amalek of old was *first of the nations*[9] in its enmity against the people of God[10], having, first of all, shewn that implacable hatred, which Ammon, Moab, Edom, evinced afterward, so was Israel *first of nations*, as chosen by God. It became, in an evil way, *first of nations*, i. e. distinguished above the heathen, by rejecting Him.

To whom the house of Israel come, or have come. They were, like those princes of old, raised above others. Israel *come* to them for judgment; and they, regardless of duty,

[1] See S. John viii. 9, Rom. ii. 21-24, S. Luke xi. 39, 40, S. Matt. xxiii. 14, 25, 26.
[2] Ezr. viii. 6.
[3] 2 Kgs xvii. 5.
[4] Ch. viii. 6.
[5] Num. i. 17.
[6] Ib. 4.
[7] Ib. 16.
[8] The phrase of Num. i. 17, occurs only in the Pentateuch, Deut. xxxiii. 21, Ezr. viii. 20, Neh. xi. 1, Neh. ix. 32 and Ezra viii. 20, we taken from the Pentateuch. See Hengst. Auth. & Pent. i. 97.
[9] Ex. xvii. 8.
[10] Ex. xvii. 8-16, Ib. Orch. S. Jer. Pseudo-Jon.
[11] Ex. xvii. 14. [12] Deut. x. 15.
[13] See ab. Introd. p. 14b.
[14] S. Jer. here. S. Ephr. Jon.
[15] Procop. D. Pers. ii. 26.

lived only for self-indulgence, effeminacy, and pride. S. Jerome renders *in the same* sense, "that enter pompously the house of Israel," lit. *enter for themselves*, as if they were lords of it, and it was made for them.

2. *Pass over to Calneh.* He bids them behold, East, North, and West, survey three neighboring kingdoms, and see whether God had not, even in the gifts of this world, dealt better with Israel. Why then so requite Him? *Calneh*, (which Isaiah calls *Calno*[1], Ezekiel, *Canneh*[2],) was one of the four cities, built by Nimrod *in the land of Shinar*[3], *the beginning of his kingdom*. From that time, until this of Amos, no mention of it occurs. It, probably, was more than once conquered by the Assyrians[4], lying, as it did, on the Tigris, some 40 miles perhaps from Babylon. Hence it was said, under its new name Ctesiphon[5], to have been built, i. e. rebuilt, by the Macedonians[6] and again by the Parthians[7], whose "[8] kings made it their winter residence on account of its good air." It was anew destroyed by Severus[9], rebuilt by Sapor II. in the 4th Century[10], Julian's generals held it impregnable[11], being built on a peninsula, surrounded on three sides by the Tigris[12]. It became the scene of repeated persecutions of Christianity[13]; Nestorianism was favored[14]. A centre of Persian luxury, it fell at once and for ever before Omar[15], and the Persian empire perished with it. It was replaced by the neighboring Bagdad. The history illustrates the tenacity of life in those well-chosen sites, and the character of the place, of whose conquest Sennacherib boasted, with which Amos compared the land of Israel.

Go thence to Hamath the great, originally, a Canaanite kingdom[16]. *The entrance to it* was assigned as the Northern border of Israel[17]. In David's time its king was at war with the king of Zobah[18], and made presents to David on his subdual. In Solomon's time it had fallen under the power of the king of Zobah,

[1] Isa. xl. 26. n. 30. It certainly existed before, Polyb. v. 48.
[2] Ezek. xxvii. 23.
[3] Gen. x. 10.
[4] Strabo, xvi. 1. 26, who speaks of it as existing already.
[5] Dio Cass. lxxx. Rev. 5.
[6] Plin. N. Hist. 6. Isaac. in De Sacy. Mem. sur la Perse, p. 352.
[7] Ammian. 23. 6.
[8] Kinneir, Geogr. Mem. of the Persian Empire, p. 352.
[9] Eutr. 9. 15. 18. Oros. vii. 2. viii. 25. Ammian. 23. 6. 1. 185 sqq. Ib. 2. iii. sqq. Acta Mart. [10] Amm. xxiv. 2. 1.
[11] Ammian. xxiv. 2. 1.
[12] Ghoulf i. 200-4, Rich. x. 172.
[13] Ib. 196. [14] Ib. 196.
[15] Ib. 196. [16] Gen. x. 18.
[17] Num. xxxiv. 7, 8, Josh. xiii. 5.
[18] 2 Sam. viii. 9, 10.

Before CHRIST cir. 787.

tines: [a] *be they* better than these kingdoms? or their border greater than your border?

[a] Neh. ii. 8.

whence it was called Hamath-zobah. Solomon won it *from him*, incorporated it with Israel, and built towns in its territory[1]. The "Hamathites" were, under their own king, united with Benhadad, the Hittites, and the Phœnicians in their war with Shalmanezer, and defeated by him[2]. Ezekiel speaks of the *border of Damascus* and *the coast of Hamath*[3], as of places of like importance, and Zechariah[4], of their joint subdual by Alexander. To judge from the present site, it in some respects resembled Samaria. It lay in a narrow oval valley of the Orontes; its citadel on a round hill in the centre. The city rises up the steep sides of the hills which inclose it[5]. Vast water-wheels[6], some of a diameter of 67[7], 80, 90[8] feet, raise the water of the Orontes to supply, by aid of aqueducts, the upper city, or to water the neighboring gardens. "[9] The Western gate of its territory is the granary of Northern Syria." Even when Antiochus Epiphanes called it after himself Epiphania, its inhabitants called it after its old name[10]. Mention occurs of it in the crusades[11]. In the 13th century it had its own well-known prince[12]; and has still a population of some 30,000[13].

Gath [*Winepress*] must, from its name, have been situated in a rich country. It lay on the confines of Judea and Philistia; for Rehoboam fortified it as a border-fortress[14]. It had been contrariwise fortified by the Philistines against Judah, since, when David took it *out of the hand of the Philistines*, it had the title[15] *methegammah*, "bridle of the mother city," or metropolis. It had at that time *daughter towns*[16] dependent upon it. It must also have been near Micah's birthplace, *Moresheth Gath*, i. e. Moresheth of Gath, which in S. Jerome's[17] time was "a small village near *Eleutheropolis*," [Beitgabrin.] Of Gath itself S. Jerome says[18], "[19] It is one of the five cities of Philistia, near the confines of Judea, and now too a very large village on the way from Eleutheropolis to Gaza." Eusebius says[20], "about the 5th milestone from Eleutheropolis to Diospolis" [Lydda]. Since the Philistines carried the Ark of God from Ashdod to Gath, and thence to Ekron[21], it seems likely that Gath lay nearer to Ashdod than Ekron, although necessarily more inland than either, since it was a border-city to Judah. The Tel-es-Safyeh corresponds with these conditions, lying at the entrance of the Shephilah, about 5 miles from Beit-Jibrin on the road to Lydda, [Lodd]. It "[22] rises about 100 feet above the Eastern *ridge* which it terminates, and perhaps 200 over the plain which terminates its Western base. The ruins and subterranean *reservoirs shew* that it is a site of high antiquity, great strength, and importance." Gath had at this time probably been taken by Uzziah who *broke down* its wall[23]; and since it is not mentioned with the other four Philistine cities, whose sentence he pronounced by Amos[24] himself, Zephaniah[25], and Zechariah[26], it is probable that it never recovered.

Be *they better than these kingdoms?* The prophet seems purposely to say less than he might, in order that his hearers might have to supply the more. Calneh, Hamath, Gath, had not been more guilty against God than Ephraim, yet probably they had all been conquered: Gath by Judah; Hamath by Israel[27] himself; Calneh by Assyria. Both Shalmanasser and Shamsaiva conquered in Babylonia[28]; and Shamsaiva[29] declares that he took above 200 towns[30] in Babylonia. Amos, then, upbraids Israel for their ingratitude, both as to the original gift of their good land, and its continuance. The Heathen had suffered; they, the guiltier, had been spared; yet still they acted no otherwise than these Heathen.

"[31] What spacious, what wide border have we, boundless as the life of God and eternity!" "[32] Our hopes and the bounds of our bliss are measured, not like those of the worldly and ungodly, by the limits of a petty time or by this dot of earth, but by the

[1] 2 Chr. viii. 3, 4.
[2] Cuneif. Inscr. in Rawl. Her. i. 463, 4.
[3] Ezek. xlviii. 16, xlviii. 1.
[4] Zech. ix. 2. Hengst. Christ. Mem. 325-5.
[5] Gaetano pain there at 200. Nachtigal, i. 19-19. in Ritt. xvii. 1861. Burckhardt (Syria, 150.) says, "about a dozen," supply the city (Sand).
[6] Hamite, i. e. "at hand to feed." Burckh. l. c.
[7] Burckh. Syria Land, ii. 178.
[8] Burckh. Ib.
[9] Jos. Ant. i. 6, 2, 8. Jer. Qu. Hebr. x. 15.
[10] Ammian. xiv. 8. [11] Abulfeda. [12] Burckhardt, Ib.
[13] Chr. xi. 5.
[14] 2 Sam. viii. 1. comp. 1 Chr. xviii 1.
[15] מתג־אמה 1 Chr. Ib. [16] Prud. ad Mic.
[17] In Mic. i. 10.

[18] v. Tob (In Joshua) where he explains it to be the place where the Ekaim dwelt, i. e. the Philistine Gath. Under "the Kings" = Yoffa, "whither Jonah fled from God, and Perseus delivered Andromeda," there is yet a very large village called Gibbitha, on the road between Antipatris and Jamnia. And another, Gothitaim." This which Eusebius found probably in some other authority, would make Gath, Gaza, Ekron, Ashdod, Jabneh, Ashkelon, Gaza and near the sea, which is inconsistent with its being near Moresheth and a frontier-town of Judah.
[19] Onom. Gath. [20] Onom. Gath. [21] 1 Sam. v. 8.
[22] 1 Chr. xxvi. 6. [23] Ib. 6. [24] Ib. 6.
[25] See bef. ver. 14.
[26] Cuneif. Inscr. in Rawl. Her. i. 464.
[27] Ib. 466. [28] Rib. [29] Lap.

Before CHRIST cir. 787.

3 Ye that [a] put far away the [1] evil day, [2] and cause the [||] seat of violence to come near;

4 That lie upon beds of ivory, and [||] stretch themselves upon their couches, and eat the lambs out of the flock, and the calves out of the midst of the stall;

5 [m] That [||] chant to the

Before CHRIST cir. 787.

[a] Ezek. 12. 27.
[1] Or, the day of evil.
[2] Ch. 5. 18.
[b] Ps. 94. 20.
[||] Or, habitation.
[c] Or, stained with superflu. ivory, and [||] stretch themselves.
[m] Is. 5. 12.
[||] Or, quaver.

boundless space of eternity and of heaven; so that we may say confidently to the ungodly, *Is not our border wider than your border?*[b]

3. *Ye that put far away.* Probably with aversion[1]. They bade that day as it were, be gone. The Hebrew idiom expresses how they would put it off, if they could; as far as in them lay, they *assigned a distance to it*[2], although they could not remove the day itself. The *evil day* is that same *day of the Lord*, which the scoffers or misbelievers professed to long for[3]. The thought that the Lord has a Day, in which to judge man, frets or frightens the irreligious, and they use different ways to get rid of it. The strong harden themselves against it, distort the belief in it, or disbelieve it. The weak and voluptuous shut their eyes to it, like the bird in the fable, as if what they dread would cease to be there, because they cease to see it.

And cause the seat [lit. *the session, sitting*] *of violence to come near.* They dismissed the thought of the Day of account, in order that they might sin with less fear. They put from them the judgment of God, that they might exercise violence over His creatures. Men do not put away the thought of God, except to invite His Enemy into their souls. But thereby, they *brought near* another *seat of violence*, not their own, but upon them. They brought near what they wished to put away, the day, in which, through the violence of the Assyrians, God would avenge their own.

*** Let then consider this, who put no bound to their sins. For the more they *obey* their own will, the more they hasten to destruction; and while they think they draw nigh to pleasures, they draw nigh to everlasting woes."

4. *That lie upon beds* [i.e. *sofas*] *of ivory*, i.e. probably inlaid with ivory. The word might, in itself, express either the bed, in which they slept by night, or the Divan, on which the Easterns lay at their meals; *and stretch them-*

[a] As in [יום] *from* [יום]. i. q. [יום]. In the other place where it occurs, Is. lxvi. 5, it is coupled with hatred, "expelled with aversion." In 2 Kgs xxiii. 21, Chieth. [אמר] is used of Jerobeam *driving* the people *away* from following God.
[1] The form of [יום], [יום], p. 18. [2] Hith.
[3] As in Amh. and Syr. In Hith. it is used of a wing pointing itself out, in the Talmud. In Kaal, *roll* of a curtain overlapping, Ezek xxiv. 12, 13; of a bread-

selves, lit. *are poured out*[1], stretching their listless length, dissolved, unnerved, in luxury and sloth, *upon their couches*, perhaps *under an awning*[2]; *and eat the lambs*, probably *fatted lambs*[3], *out of the flock*, chosen, selected out of it as the best, and *calves out of the midst of the stall*; i.e. the place where they were tied up (as the word[4] means) to be fatted. They were stall-fed, as we say, and these people had the best chosen for them.

**He shows how they *drew nigh the seat of violence*. They lay on beds or couches of ivory, and expended thereon the money wherewith their poor brethren were to be fed. Go now, I say not into the houses of nobles, but into any house of any rich man, see the gilded and worked couches, curtains woven of silk and gold, and walls covered with gold, while the poor of Christ are naked, shivering, shrivelled with hunger. Yet stranger is it, that while this is everywhere, scarce anywhere is there who saw blames it. *Now I say*: for there were formerly. "Ye array," S. Ambrose says[5], "walls with gold, men ye bare. The naked cries before your door and you neglect him; and are careful with what marbles you clothe your pavement. The poor seeketh money, and hath it not; man seeketh for bread, and thy horse champeth gold. Thou delightest in costly ornaments, while others have not meal. What judgment thou heapest on thyself, thou man of wealth! Miserable, who hast power to keep so many souls from death, and hast not the will! The jewel of thy ring could maintain in life a whole population. If such things are not to be blamed now, then neither were they formerly."

5. *That chant to the voice of the lyre*, accompanying *the voice of the lyre* with the human voice, giving vocal expression and utterance to what the instrumental music spoke without words. The word, which Amos alone uses in this one place, describes probably[6] a hurried flow of unmeaning, unconsidered

dress hanging over, Ezek. xxiii. 15; of wisdom poured away and gone, Jer. xlix. 7.
[1] [פרע] like the Arab. [פרش]. See Judith xvi. 23.
[2] As in Deut. xxxii. 14, Ps. xxxvii. 20, 1 Sam. xv. 9, Is. v. 12.
[3] [כרים]. [4] Hith.
[5] See Nabothe, c. 13.
[6] The central meaning of the Arabic root is "antipacing another;" then hurry, negligence, excess, inadvertence in act, and, in speech, exaggeration.

Before CHRIST cir. 787.

sound of the viol, *and* invent to themselves instruments of musick, [a] like David;

6 That drink [||] wine in bowls, and anoint themselves with the chief ointments: [b] but they

Before CHRIST cir. 787.

[a] 1 Chr. 23. 5.
[||] Or, in bowls of wine.
[b] Gen. 37. 25.

words, in which the rhythm of words and music was everything, the sense, nothing; much like most glees. The E. M. "*ganaw*" has also some foundation in the root, but does not suit the idiom so well, which expresses that the act was something done *to the voice of the lyre*, accompanying the music, not altering the music itself. In fact, they would go together. An artificial, effeminate music which should relax the soul, frittering the melody, and displacing the power and majesty of divine harmony by tricks of art, and giddy, thoughtless, heartless, soulless versifying would be meet company. Debased music is a mark of a nation's decay, and promotes it. The Hebrew music seems to have been very simple; and singing appears to have been reserved almost exclusively for solemn occasions, the Temple-service, or the greeting of victory[1]. *Singing men and singing women* were part of the state of David and Solomon[2]. Else the music at the feasts of the rich appears rather to be mentioned with blame[3]. Songs they had[4]; but the songs, for which the Hebrew exiles were celebrated, and which their Babylonian masters required them to sing, *the songs of Zion*[5], were the hymns of the temple, *the Lord's song*.

And invent to themselves instruments of music. The same pains, which David employed on music to the honor of God, they employed on their light, enervating unmeaning music, and, if they were in earnest enough, justified their inventions by the example of David. Much as people have justified our degraded, sensualizing, immodest dancing, by the religious dancing of Holy Scripture! The word can mean no other than *devised*[6]. David then did *devise and invent instruments* of music for the service of God. He introduced into the Temple-service the use of the stringed instruments, the *kinnor*, (the *lyre*) and the *nebel* (the *harp*) in addition to the cymbals. Whence those, in contrast with the trumpets, are called de *instruments of*

In praise, and (conj. III.) "got the first word," "spoke precipitantly, the tongue outrunning the sense." Ahw'i Wahl applies this last meaning, that "*thery*, *ganaw* is used of those who extemporize poetry." He says also that the corresponding Arabic participle is used of those "who extemporize poetry, i.e. sing extempore without thought." See the Arabic lx. 1.
[1] 1 Sam. xviii. 7. [2] 2 Sam. xix 35, Eccl. ii. 8.
[3] Is. v. 12, xxiv. 9. [4] Ps. xxxvii. 3.
[5] Ps. cxxxvii. 3.
[6] [כלי] is frequently used with abstract nouns as [כלי שיר], [שיר], [שבר], [חמס], [מלחמה], [מלאכה], with [ל] and the inf.; but always in the meaning of "devising," "inventing." It is used of those gifted

David[1]. Probably, in adapting them to the Temple-service, he, in some way, improved the existing instrument; having been, in early youth, remarkable for his skill upon the harp[2]. As he elevated the character and powers of the, perhaps rude, instrument which he found, and fitted it to the service of God, so these men refined it doubtless, as they thought, and fitted it for the service of luxury and sensuality. But what harm, they thought, in amending the music of their day, since so did David?

6. *That drink wine in bowls* [lit. as E. M. *drink in bowls*, lit. *sprinkling vessels, of wine*]. The word is elsewhere used only of the *bowls*, out of which the blood of the sacrifice was sprinkled. Probably Amos was referring to the first offering of the Princes in the wilderness, with whom he had already tacitly contrasted these Princes[3]. They had shown zeal for God in offering the massive bowls for the service of the tabernacle; the like zeal had those princes for the service of their own god[4], *their bells*. It may be too, (since misbelief and sensuality are necessarily irreverent) that they used for their revels vessels which had at one time been employed in sprinkling the blood of their idol-sacrifices. There was no additional desecration in it. The gold and silver vessels of the Temple were consecrated by being offered to God, by His hallowing of the Temple through His Presence, by being used in the typical sacrifices. The gold and silver, creatures of God, were desecrated by being employed in idol-worship, of which indeed sensuality was a part. Their employment in this luxury was only a continuance of their desecration, which it did but illustrate. It is nothing incredible, since among Christians, the fonts of the Church have been turned into horse-troughs by sects who disbelieved in Baptism. The vessels were, probably, large, since those offered for the tabernacle weighed 70 shekels. Private luxury vied with the fiti-

by God "to devise devices," i.e. as it is explained, *to work in gold and in silver and in brass and in setting of stones*. Ex. xxxi. 4, 5. It is used also of war-like "devices" (Ezek. xxviii. 4), and of those of Jezebel. Engler comes from ingenium. An embroiderer, who needed continual invention, is called [חשב] [חשב], Ex. xxxv. 35, xxxvi. 8, xxxvii. 5, xxxviii. 23. Ahw'i, the Arabic translator, rendering, "like David, they think that they have instruments of music," does not suit the Hebrew idiom.
[1] 2 Chr. xxix. 26, comp. 30. and 1 Chr. xv. 16, 19-21, 28.
[2] 1 Sam. xvi. 16, 18, 23.
[3] Bochart, Hiérz. 2. Pentt. p. 99. See ab. p. 183.
[4] Pict. iii. 19.

Before CHRIST cir. 787.

are not grieved for the † affliction of Joseph.

† Heb. breach.

tious sanctuary, which sped the sanctuary of God. Perhaps Amos would express the capacity of these vessels by saying, *that drink in bowls of wine.* Like swine in the trough, they immersed themselves in their drink, "[1] swimming in mutual swill."

All this they did, he expresses, habitually. He speaks of these their acts in a form expressing an ever-renewed present, *the pattern of the lazy on couches of ivory, the-out-stretched, the eating, the drinking,* men whose lives were spent in nothing else; the voluptuaries, sensualists, "good-fellows" of Israel.

Anoint themselves with the chief ointments. Anointing the body was a sort of necessary[2] in the hot climate of the East, for bodily health. *Not* to anoint the body was the exception, as in mourning[3]. But necessaries become a vehicle for luxury. For health, olive-oil sufficed[4]. For the service of God, a rich ointment was appointed, to which odorous substances, myrrh, cinnamon, the odoriferous reed, and cassia[5] gave a sweet emblematic of the fragrance of holiness. In order to separate what was sacred from ordinary uses, God forbade, on pain of death, to imitate this ointment, or *pour it on the flesh of man*[6]. Luxury vied with religion, and took to itself either the same, or ointment more costly. *They anointed themselves with the chief* [kind] *of ointments*[7]; those which held the first, highest rank among them. Nothing better or so good was left for what they thought to be the service of God, as, in times a little past, anything was thought good enough for a Church, nothing too good for a dwelling-house. Gorgeous adornments of man's house were thought splendor and good taste and fit employment of wealth; slight adornment of the house of God was thought superstition.

But [And] they are not grieved [lit. *grieve not themselves*[8]] admit no grief[9], shut out all grief, *for the affliction* [lit. breach] *of Joseph.* The name of the Patriarch, Ephraim's father, recalled his suffering from his brethren. [10] His brethren cast him into a pit *without water*[11], probably an empty leaking well, (much as was that into which Jeremiah[12] was cast,) damp, fetid, and full of loathsome creatures. They [13] *saw the anguish of his soul when he besought them, and would not hear.* But what did they? [14] *They sat down to eat bread.* So did those rich men deal with all their brethren, all Ephraim. They suffered not in, or with, any sufferings, present or future, of individuals or the whole. "Cast off thought," "cast off care," is the motto of sensualists and of the worldly; "seize joyous the present hour, and leave the future," said the heathen[15]. This was the effect of their luxury and life of sense. The Prophet recounts, they stretched themselves listlessly, ate choice food, sang glees, drank deep, anointed themselves with the very best ointment, *and grieved* not themselves for any sufferings of their own flesh and blood. It followed, of necessity, from the rest. Luxury shuts out suffering, because any vivid knowledge of or dwelling upon sufferings must needs disturb its ease. Selfish wealth persuades itself that there is no suffering, lest it should be forced to think of it; it will think distress either too little, so that it can relieve itself, or so great that it cannot be relieved; or it will philosophize upon distress and misery, as though it were best relieved by its own luxuries. Any how it will not know or hear of its details, it will not admit grief. [16] Mercilessness is the own daughter of pleasure. [17] *This was the iniquity of thy sister Sodom; pride, fulness of bread, and careless ease had she and her daughters; and the hand of the poor and needy she strengthened not.* "Seest thou," says S. Chrysostom[18], "how he blames a delicate life? For in these words he accuses not covetousness, but prodigality only. And thou esteemest to excuse, Christ not even for need; thou various cakes, He not so much as *dry* bread; thou drinkest choice wine, but on Him then hast not bestowed so much as a cup of cold water in His thirst. Thou art on a soft, embroidered bed; He is perishing with the cold. So then the banquets clear from covetousness, yet they are accursed, because, while *thou* doest all beyond thy need, to Him thou givest not even His need; and that, living in luxury on what is His!"

And yet what was this luxury, which the Prophet so condemns? What, in us, were simplicity. What scarce any one thought of diminishing, while two millions, close by, were wasting away by famine's horrors;—chairs or sofas inlaid, fat lamb or veal; wine; perfumes; light music. The most delicate ingredient of those perfumes, cinnamon, enters into our food. [19] Looking at our times," says a writer at the close of the 16th century[20], "I marvel at the sparsness of the ancients, and think that it would be well with us, if any above the poor were content with what were, of old, delicacies to kings and

[1] Thomson, Autumn.
[2] Sam. xiv. 2.
[3] Ezr. xxx. 25-5.
[4] דשן יצהר.
[5] Chr. xxviii. 18.
[6] Deut. xxviii. 40.
[7] Ib. 25, 9.
[8] מתי אל.
[9] Gen. xxxvii. 24.
[10] Gen. xlii. 21.
[11] Jer. xxxviii. 6.
[12] Ezr. xxx. 25.
[13] Ib. 20.
[14] Hor. ab. in S. Matt.
[15] Horr. 16 Lap.
[16] Ilbert.
[17] from Sacot.
[18] Ezr. xxxviii. 6.
[19] Ezr. xxx. 25.
[20] Ilbert.

Before CHRIST cir. 787.

7 ¶ Therefore now shall they go captive with the first that go captive, and the banquet of them that stretched themselves shall be removed.

8 [a] The Lord GOD hath sworn by himself, saith the LORD the God of hosts, I abhor [b] the excellency of Jacob, and hate his palaces: therefore will I deliver up the city with all † that is therein.

[a] Jer. 51. 14. Heb. 6. 13, 17.
[b] Ps. 47. 4. Ezek. 24. 21. ch. 8. 7.
† Heb. *the fulness thereof.*

noblesse. Happy were these times, if they could imitate even what the prophets blame in nobles.—In the Gospel, *the King* Who *made a marriage feast for His Son said, I have prepared My dinner, My oxen and fatlings are killed, and all things are ready; come unto the marriage*[1]. When a *fatted calf* was killed for a feast, it was thought the best choice, as when Abraham entertained Angels, or in that feast of the Father Who, when He had received back His son, said[2], *bring hither the fatted calf and kill it, and let us eat and be merry: for this My son was dead and is alive again.* So then the Prophet accuses the nobles of luxury, because they ate fat oxen and lambs. For the table of Solomon, the wealthiest of monarchs, there were brought *fat oxen, and oxen out of the pastures, sheep, besides hart and roebuck and fallow deer and fatted fowls*[3]. Now whatever is produced in sea or earth or sky, men think to be born to satisfy their appetites. Who could recount the manifold forms of food and confitments, which all-inventing gluttony has devised[4]? Books had to be written; no memory sufficed. In this ocean, wealthiest patrimonies have discharged themselves and disappeared. Among the Romans, Fabius, for devouring his patrimony, was called Gurges [whirlpool]. Were this the practice now, he would have many great men surnamed from him, who, poor through gluttony, prey on the patrimonies of the poor, retain the property of the rich against their wills, and live on what is another's.—It were little to consume whole patrimonies in luxury, were it not that the virtues and nerves of the mind were also consumed and vices of all sorts crept in.—Shame to copy the luxury of Heathen, and despise their care for maintaining temperance.—We need not old examples. Such was the frugality of our Spaniards, 70 years ago, before they adopted foreign manners, that the rich had but mutton, roast and boiled, on their tables, nobles alone had poultry. Well were it then, if, in matter of food, we did only, what the Prophet in his time blamed.* Spain has sunk under its luxury to a third-rate power. What can await England? What can await it, when the Prophet's blame were praise, and Divus is the pattern and ideal of the charity of most of us, and luxury, vanity, and self-indulgence are held to be the best way of ministering to the poor? Marvelous "imitation of Christ!" Once, to *forsake all* was to *follow* Christ. Now, to possess all, heap up all, to expend nothing save on self, and to *show mercy on the poor* by allowing them to minister to our luxuries, is, according to the new philosophy of wealth, to be the counterfeit of Christian charity.

7. *Therefore now* [i. e. shortly] *shall they go captive with the first* [*at the head*] *of those who go captive.* They had sought eminence; they should have it. "Ye who are first in riches, shall, the first, endure the yoke of captivity, as it is in Ezekiel[5], begin *from My sanctuary,* i. e. from the destruction of the Temple which is holy. For [6] *mighty men shall be mightily tormented;* and [7], *to whom men have committed much, of him they will ask the more.*"

And the banquet, probably, *the wreath.* The root, *rachach,* whose consonants contain most of those of our *wreath,* signifies the loud sharp cry, which the mind cannot control, either in revelry or distress. Here it is probably, the drunken scream, or reckless cry of revelry, whose *senseless shrillness* is more piercing, in its way, than the scream of distress, of which Jeremiah[8] uses it. For it is the scream of the death of the soul. Amos seems to have purposely joined together similar harsh sibilants or guttural sounds, in order the more to express the harshness of that scream of luxurious self-indulgence. *Mirdaakh sevakhim, the wreath of the outstretched.* Of this he says, *it shall depart,* and for ever. *In that very day all his thoughts perish*[9]. It shall depart; but by what should it be replaced to those to whom it was their god and their all? On earth, by siege, pestilence, death or captivity; after death, by hell to the unrepentant.

8. *The Lord God,* Ho Who alone IS and Who Alone hath *power, hath sworn by Himself,* lit. *by His soul;* as our *self* comes from the same root as *soul.* "So God saith in Isaiah[10], *Your new moons and your appointed feasts My soul hateth;* not that God hath a soul, but that He speaks after the way of

[1] S. Matt. xxii. 2, 4.
[2] 1 Kgs iv. 23.
[3] S. Luke xv. 23, 4.
[4] Jer.
[5] Ez. 9.
[6] Wisd. vi. 6.
[7] xvii. 5.
[8] Ps. cxiv. 4.
[9] S. Luke xii. 46.
[10] Is. 14.

Before CHRIST cir. 787.

9 And it shall come to pass, if there remain ten men in one house, that they shall die.

10 And a man's uncle shall take him up, and he that burneth him, to bring out the bones out of the house, and shall say unto him that *is* by the sides of

Before CHRIST cir. 787.

human feelings. Nor is it any marvel that He condescends to speak of Himself, as having a soul, seeing He speaks of Himself as having the other members, feet, hands, bowels, which are less precious than the soul. In God the Father, the head, hands, and the rest are not members, but by these words a diversity of powers is expressed. So also by the soul is intended not a substance, but the inward affections, and the seat of thought whereby God indicates His Will.[1] In truth, it is one and the same condescension in Almighty God, to use of Himself any words taken from our nature, our thoughts, acts, feelings, as those taken from the members of the body. It is a yet greater condescension that God should confirm the truth of His word by an oath. For we call God to witness, but, by reason of the vast reign of falsehood among men, we should be thought not to speak true. But for God to act as though He needed the assurance of an oath in order to be believed, is more condescending, than for Him to speak as though He had a soul or limbs, such as He gave to man. Yet God, [2]*willing more abundantly to shew unto the heirs of His promise the immutability of His counsel, confirmed it by an oath.* [3]*He sware by Himself saying, surely blessing I will bless thee.* *Now*, when Israel had, by apostasy, forfeited that blessing, and a portion of it was to be withdrawn from him, God affirms by an oath that rejection of Israel. If the words, *by His soul*, are emphatic, they relate to those attributes in God of which man's holy affections are an image. God's love, justice, righteousness, holiness, were concerned, to vindicate the oppressed and punish the oppressor. To these He appeals. Our oaths mean, "As God is true, and as He avenges untruth, this which I say is true." So God says, "As I am God, this is true." God then must cease to be God, if He did not hate oppression.

I abhor the excellency of Jacob. The word *excellency* is used of the Majesty of God Himself; then, since man's relation to God is his only real greatness, God speaks of Himself as *the Excellency of Jacob*[4]; then of that *excellency* which God had given to *Jacob*[5]. That *excellency of their strength*, He had forwarned them in the law, that He would *break*[6].

[1] Heb. vi. 17, 18, 14. [2] Am. viii. 7. [3] Ps. xlviii. 4.
[4] Lev. xxvi. 19.
[5] Hence [גאון] is used of pride, Pr. xvi. 18. &c.

Now that Israel took as his own what he held from God, his *excellency* became pride[7], and God says, *I abhor it*, as a thing loathsome and abominable, *and hate his palaces*. For they had been built, adorned, inhabited, filled with luxury, in the midst of, and out of, oppression and hard-hearted exaction. He calls them Jacob, perhaps as Hosea does[8], to remind them of the poverty and low estate of their forefather, out of which God had raised them, and the faithfulness of their forefather in it, in contrast with their luxury and unfaithfulness.

Therefore [*And*] *I will deliver up* (originally, *shut up*[9], then, *shut up in the hands of*[10]), so that he should have no escape. Here, where the enemy is not spoken of, it may mean, that God *shut up the city*, so that there should be no going out or coming in, in the straitness of the siege, whereupon follows the fearful description of the ravages of the pestilence. *The city* is, what was to them, above others, *the city*, the place of their luxury gribe and boast, where lay their strength, Samaria.

9. *If there shall remain ten men.* He probably still denounces the punishment of the rich inhabitants of the palaces, since in these *only*, of old, would there be found ten men. They died, it seems, at once, and so probably through the plague, the common companion of the siege. The Prophet had before compared them to Sodom. It may be, that, in this mention of *ten men*, he tacitly refers to the history of that destruction. Then God promised, not to destroy the city, if there were ten righteous in it[8]. Here were *ten left*, not in one city, but in one house. Had God forgotten His loving-kindness? No! but, in Samaria, not even ten who *remained over*, and so had survived after the chastisement had begun, turned to God. All then were to be taken or destroyed. The miseries of its three *years'* siege by Shalmanneser may be filled up from those of its earlier siege by Benhadad[10], or from those of Jerusalem. The sufferings of a siege are in proportion to the obstinacy of the defence; and Samaria resisted for twice the time in which Jerusalem was reduced by famine at its first captivity.

10. *And a man's uncle—and he that burneth him*—lit. *and there shall take him up his uncle*

[6] xii. 12. [7] Lev. xiv. 12, xiii. 4, 5, &c.
[8] with [ב] or (Am. i. 5, 8)[9]. [9] Gen. xviii. 22.
[10] 2 Kgs. vi. 24-29.

Before CHRIST cir. 787.

the house, *Is there* yet *any* with thee? and he shall say, No. Then shall he say, [a]Hold thy tongue: [b]for [||]we may not make mention of the name of the LORD.

Before CHRIST cir. 787.

[a] ch. 5. 13.

[b] Or, *they will indeed*, *forsooth*.

and his burner, i. e. his uncle who, as his next of kin, had the care of his interment, was himself the burner. Burial is the natural following out of the words, *dust thou art and unto dust thou shalt return*. The common burying-places (such as we find in the history of the Patriarchs) were the natural expression of the belief in the Resurrection. The bodies rested together, to be raised together. The heathen burned the bodies of Christian martyrs, and scattered their ashes in mockery of the Resurrection[1]. The heathen noticed that it was matter of piety with the Jews "to bury rather than to burn bodies." The only exceptions are the history of Saul, and this place. Both were cases of emergency. The men of Jabesh-Gilead doubtless burnt the bodies of Saul and his sons[2], for fear the Philistines might disinter them, if buried, and renew their insults upon them. The Israelites still buried what would not be disturbed or could be concealed—the bones. David solemnly buried their remains in the sepulchre of Kish, Saul's father[3]. So probably here also, it is mentioned as an aggravation, that one who loved[4] them, had to burn their bodies. He does not say, why: but mentions it, as one feature of the common suffering. Parents, brothers, all, gone, a man's uncle was his "burner." There was no other interment than this, the most alien from their affections and religion. It may have been on account of the extreme infection (the opening of a forgotten burying-place of those who died of the plague of London produced a virulent disease, though 1½ century had elapsed), or from the delay of burial, when, death reigning all round, there had been none to bury the dead.

He who is *by the sides*, i. e. the furthest part of *the house*. He was the one survivor of the ten, and he too, sick. The question, Is there *yet any with thee?* enquires whether there was any one, alive, to succor, or dead, to burn? There was none. All, even the bodies, had now been removed; one only remained, of all the hum, din, and throng, in that abode of luxury, one only in *the extremity* of its uninvented chambers. Probably the sick man was going to speak of God. The uncle breaks in upon his *No!* with *Hush! for we may not make mention of the*

[1] See e. g. Ep. Eccl. Vienn. et Lugd. fin. Euz. H. E. v. 1.
[2] Tac. Hist. v. 5. [3] 1 Sam. end.
[4] 2 Sam. xxi. 13-14.
[5] The name of the uncle is from "love" (דוד);

Name of the Lord. Times of plague are, with the most, times of religious despair. They who had not feared God in their prosperity, do nothing but fear Him then. Fear, without love, turns man more away from God. He feels then the presence and power of God Whom he had forgotten. He owns Him as the Author of his miseries; but, not having known Him before, he knows Him now in no other relation. The words then, *for not to be mentioned to the Name of the Lord*, are very probably the voice of despair. "It is useless to name Him now. We did not name His Name in life. It is not for us to name it now, in death." It might be the voice of impatient aversion, which would not bear to hear of God, the Author of its woe; or it might be the voice of superstition, which would not name God's Name, for fear of bringing fresh evil upon itself. All those grounds for not naming the Name of God and others yet worse, recur, again and again, under the pressure of a general sudden destruction. Such times bring out the soul to light, as it is. Souls, which have sinned away the grace of God and are beyond its reach, pass unobserved amid the thronging activity of ordinary life. They are arrested then. They must choose then or never. Their unchanged aversion from God, then, unveils what they had been before. They choose once more, deliberately, in the face of God's judgments, what they had habitually chosen before, and, by dreadful unkindness of their choice of evil, become now unmitigatedly evil. The Prophet gives one instance of this utter misery of body and soul, because detail of misery sets the whole calamity more before men's eyes. In one picture, they see all. The words, or what the words imply, that, in extreme calamity, men mention not the Name of God, come true in different minds out of different characters of irreligion.

It has also been thought, that the brief answer, *hush!* closes the dialogue. The uncle asks, *is there yet with thee?* He answers, *None.* The other rejoins *Hush!* and the Prophet assigns the ground: *for the Name of the Lord to not to be named.* If men have not sought God earlier, they have, when his hand is heavy upon them, no heart, nor time, nor thought, nor faith to seek Him.

probably, the one most loved out of the immediate household, "as [דוד] *blow* from *above*, smite from smoke." Gen. R. It is not used of relationship or friendship generally, but only of the highest object of the soul's love, God. Cant. and Is. v. 1.

Before CHRIST cir. 787.

11 For, behold, [t] the LORD commandeth, [u] and he will smite the great house with ‖ breaches, and the little house with clefts.

12 ¶ Shall horses run upon the rock? will one plow *there* with oxen? *for* [v] ye have turned judgment into gall, and the fruit of righteousness into hemlock:

13 Ye which *rejoice* in a thing of nought, which say, Have we not taken

[t] Is. 50. 11.
[u] ch. 3. 15.
‖ Or, *droppings.*

Before CHRIST cir. 787.

[v] Hos. 10. 4
ch. 5. 7.

11. *The Lord commandeth and He will smite.* "[t] If He commandeth, how doth He smite? If He smiteth, how doth He command? In that thing which He *commands* and enjoins His ministers, He Himself is seen to *smite.*—In Egypt the Lord declares that He slew the first-born, who, we read, were slain by *the destroyer* [x]." The *breaches* denote probably the larger, *the cleft* the smaller ruin. The greater pile was the more greatly destroyed.

12. The two images both represent a toil, which men would condemn as absurd, destructive, as well as fruitless. The horse's hoofs or his limbs would be broken; the plowing-gear would be destroyed. The Prophet gains the attention by the question. What then? they ask. The answer is implied by the *for*, which follows. Ye are they, who are so doing. As *absurd* is it to seek gain from injustice and oppression, to which God had annexed loss and woe, temporal and eternal. More easy to change the course of nature or the use of things of nature, than the course of God's Providence or the laws of His just retribution. They had changed the sweet laws of *justice* and equity into the *gall* of oppression, and the healthful *fruit of righteousness*, whereof they had received the seed from God, into the life-destroying poison of sin. Better to have *ploughed* the rock with oxen for food! For now, where they looked for prosperity, they found not barrenness, but death.

Others [a] understand the question as the taunt of unbelievers, trusting in the strength of Samaria, that when horses should run on their rocky eminence, or the oxen plough there, then might an enemy look for gain from investing the hill of Samaria. "Shall things which are against nature be done?" "Yes," the Prophet then would answer, "for ye have done against nature yourselves. Ye have *changed justice*, the solace of the oppressed, *into wormwood*, the bitterness of oppression. Well may what ye think above the laws of physical nature be done, when ye have violated the laws of moral nature. Well may the less thing be done, your destruction, secure as by nature ye seem, when ye have done the greater, violating the laws of the God of nature." Amos, however, when he refers to the sayings of the unbelievers, distinguishes them from his own.

13. *Who rejoice* (lit. *the rejoicers!* Amos, as his wont, speaks of them with contempt and wonder at their folly, *the rejoicers!* much as we say, the cowards! the renegades!) *in a thing of nought*, lit. *a non-thing*, (*no-wild, nought*) not merely in a thing valueless, but in a *non-thing*, that has no existence at all, as nothing has any substantial existence out of God. This *non-thing* was their power, strength, empire, which they thought they had, but which was soon to shrivel away as a scroll.

Which say, (as before, *the sayers!* they who have this saying habitually in their mouth:) *have we not taken to ourselves horns?* The horn is the well-known symbol of strength which repels and tosses away what opposes it, as the bull doth its assailant. Moses, in his blessing, had used this symbol, of the strength of the tribe of Joseph, and so being a blessing, he spoke of it, as the gift of God [b]. *His glory is like the frstling of his bullock, and his horns are like the horns of bufflalo; with them he shall push the people together to the ends of the earth; and they are the ten thousands of Ephraim, and they are the thousands of Manasseh.* To this blessing, doubtless, Zedekiah the false prophet referred [c], when he *made him horns of iron, and said to* Ahab, *Thus saith the Lord, with these shalt thou push the Syrians, until thou hast consumed them.* The Psalmist said, *through Thee will we push down our enemies*, as with a horn [d]; and adds, *For I will not trust in my bow, neither shall my sword save me. For Thou hast saved us from our enemies.* Israel ascribed God's gift to himself. He had been repeatedly and greatly victorious; he had conquered every enemy, with whom he had of old been at strife; he ascribed it to himself, and forfeited it. *By our own strength*, he said, instead of, *by the help of God*; as if we were to ascribe our Indian victories to our generals or our armies, and to substitute self-praise for Te Deums on days of thanksgiving.

"[t] The *sinner rejoiceth in a non-thing.* Sin is a *non-thing* [1] as being a thing of nought,

[a] Jer.
[b] Sanct.
[x] Ex. xii. 23.
[c] Deut. xxxiii. 17.
[1] Kgs xxii. 11. Hengst. Auth. d. Pent. i. 166, 168.
[d] Ps. xlv. 5-7.
[1] Ps. lxxvi. 10.
[t] Lang.

Before CHRIST cir. 787.

to us horns by our own strength?

14 But, behold, [x] I will raise up against you a nation, O house of Israel, saith the LORD the God

[x] Jer. 5. 15.

Before CHRIST cir. 787.

i. e. vain and valueless. 2) Its pleasure is fleeting; whence the Psalmist says [1], *all the men, whose hands are mighty, have found nothing.* 3) Sin brings the sinner to nothing, i. e. destruction and death, temporal and eternal. 4) Sin is the privation of good; but privation is a mere negative; i. e. nothing. 5) Sin deprives of God Who is All and the Creator of all. 6) Sin is nothing, because it cleaves to and joys in creatures and opposes them and prefers them to the Creator. For creatures, compared to the Creator, are shadows of things, not the very things, and so are nothing. For the Being and Name of God is, I AM that I AM [f], i. e. I Am He Who Alone have true, full, solid, eternal, infinite, Being; but creatures participate from Me a shadow of their true being; for their being is so poor, brief, fleeting, unstable, perishing, that, compared to Mine, they rather be said, not to be, than to be. So then as creatures have no true being, so neither have they true good, but only a shadow of good.—So also as to truth, wisdom, power, justice, holiness and other attributes. These have in God their real being; in creatures a shadow of being only. Whence God is called in Scripture Alone Wise [g], Alone Mighty [h], Alone Immortal [i], Alone Lord [k], Alone Holy [l], Alone Good [m]; because He Alone has true, full, uncreated and infinite Wisdom, Power, Goodness, &c. But the sinner, in that he delights in creatures not in the Creator, delights in a shadow, a nothing, not in the true Being. But, because these shadows of creatures amid the dimness of this life appear great to man in his blindness, (as the mountains, at sunset, cast broad and deep shadows,) he admires and pursues those shadows, like the dog in the fable, who, seeing the shadow of the meat in the water, magnified in the water, snatched at it, and so lost the meat and did not attain the shadow. O Lord, dispel our darkness, lighten our eyes, that we may love and seek, not the shadows of honors, riches, and pleasures, which, like meteors, dazzle here on earth our mind's eye, but may, with fixed gaze, behold, love, and compare the real honors, riches, pleasures themselves, which Thou hast from eternity laid up and prepared in heaven for those who love Thee."

[1] Ps. lxxvi. 5.
[f] Ex. iii. 14.
[g] Rom. xvi. 27.
[h] Is. xxxvii. 26.
[i] Ps. xc. 4.
[k] Lu. ii. 29.
[l] Is. xlviii. 16.
[m] Ps. iii. 5-8.
[n] Jer. xxix. 13, and of the Prophet like Moses, Deut. xviii. 15.
[o] Am. 1b.
[p] 1 Sam. ii. 35.
[q] 2 Sam. vii. 8.

14. *But* [*For,*]—*it was a non-thing*, a non-existent thing, a phantom, whereat they rejoiced—*for behold I raise up a nation.* God is said to *raise up*, when, by His Providence or His grace, He calls forth those who had not been called before, for the office for which He designs them. Thus, He raised up judges [n], deliverers [o], prophets [p], Nazarites [q], priests [r], kings [s], calling each separately to perform what He gave them in charge. So He is said to *raise up* even the evil ministers of His good Will, whom, in the course of His Providence, He allows to raise themselves up aloft to that eminence, so often as, in fulfilling their own bad will, they bring about, or are examples of, His righteous judgment. Thus God *raised up Hadad* as an *adversary* [t] to Solomon, and again Rezon [u]; and the Chaldees [v]. So again God says to Pharaoh, *For this have I raised thee up* [w], *to shew in thee My power.* So here He says, *I will raise up against you a nation, and they shall afflict you from the entering in of Hamath.* Israel, under Jeroboam II., had recovered a wider extent of territory, than had, in her Northern portion, belonged to her since the better days of Solomon. Jeroboam [x] *recovered Damascus and Hamath*, which belonged to *Judah*, was *Israel. He restored*, as God promised him by *Jonah, the coast of Israel from the entering of Hamath unto the sea of the plain. The entering of Hamath* expresses the utmost Northern boundary promised to Israel [y]. But this does not in itself express whether Hamath itself was included. Hamath however, and even Damascus itself, were incorporated in the bounds of Israel. The then great scourge of Israel had become part of its strength. Southward, Ammon and even Moab, had been taken into its borders. All the country on the other side of Jordan was theirs from Hamath and Damascus to the South of the Dead Sea, a space including four degrees of Latitude, as much as from Portsmouth to Durham. Amos describes the extension of the kingdom of Israel in the self-same terms as the Book of Kings; *only* he names as the southern extremity, *the river of the wilderness*, instead of *the sea of the wilderness* [z]. *The sea of the wilderness*, i. e. the Dead Sea, might in itself be either its Northern or its Southern extremity. The word used by Amos, defines

[r] 1 Kgs xi. 14.
[s] Hab. i. 6.
[t] Ib. 22.
[u] Ib. 23.
[v] Kgs xxv. 26, 28.
[w] Ex. ix. 16.
[x] Num. xxxiv. 8.
[y] 2 Kgs xiv. 25.
[z] Am. מלבוא חמת ערבה
מלבוא חמת עד נחל הערבה

Before CHRIST cir. 787.

of hosts; and they shall afflict you from the * entering in of Hemath unto the || river of the wilderness.

Before CHRIST cir. 787.

* Num. 34. 8. 1 Kings 8. 65.

‖ Or, valley.

it to be the Southern. For his use of the name, *river of the wilderness*, implies 1) that it was a well-known boundary, a boundary so well-known to Israel on the South[1], as *the entering in of Hemath* was on the North. 2) As a boundary-river, it must have been a *river* on the East of the Jordan, since Benjamin formed their boundary on the West of Jordan, and mountain passes, not rivers, separated them from it. 3) From its name, *river of the wilderness*, or *the Arabah*, it must, in some important part of its course, have flowed in the 'Arabah. The 'Arabah, (it is now well known,) is no other than that deep and remarkable depression, now called the Ghor, which extends from the lake of Gennesareth to the Red Sea[2]. The Dead Sea itself is called by Moses too *the sea of the Arabah*[3], lying, as it does, in the middle of that depression, and dividing it into two, the valley of the Jordan above the Dead Sea, and the Southern portion which extends uninterrupted from the Dead to the Red Sea; and which also (although Scripture has less occasion to speak of it) Moses calls the 'Arabah[4]. A river, which fell from Moab into the Dead Sea without passing through the Arabah, would not be called "a river of the Arabah," but, at the most "a river of the sea of the Arabah." Now, besides the improbability that the name, *the river of the Arabah*, should have been substituted for the familiar names, the Arnon or the Jabbok, the Arnon does not flow into the Arabah at all, the Jabbok is no way connected with the Dead Sea, the corresponding boundary in the Book of Kings. These were both boundary-rivers, the Jabbok having been the Northern limit of what Moab and Ammon lost to the Amorite; the Arnon being the Northern border of Moab. But there is a third boundary-river which answers all the conditions. Moab was bounded on the South by a river, which Isaiah calls *the brook of the willows*, Nahal Hà'arabim[5], across which he foretells that they should transport for safety all which they had of value. A river, now called in its upper part the Wadi-el-Ahsa, and then the Wadi-es-Safieh, which now too "has more water than any South of the Yerka" (Jabbok), "divides the district of Kerek from that of Jedid, the ancient Gebalene" (i.e. Moab from Idumæa). This river, after flowing from East to West and so forming a Southern boundary to Moab, turns to the North in the Ghor or Arabah, and flows into the S. extremity of the Dead Sea[6]. This river then, answering to all the conditions, is doubtless that of which Amos spoke, and the boundary, which Jeroboam restored, included Moab also, (as in the most prosperous times of Israel,) since Moab's Southern border was now his border.

Israel, then, had no enemy, West of the Euphrates. Their strength had also, of late, been increasing steadily. Jehoash had, at the promise of Elisha, thrice defeated the Syrians, and recovered cities which had been lost, probably on the West side of Jordan, in the heart of the kingdom of Israel. What Jehoash had begun, Jeroboam II., during a reign of forty-one years, continued. Prophets had foretold and defined the successes of both kings, and so had marked them out the more to be the gift of God. Israel ascribed it to himself; and now that the enemies, whom Israel had feared, were subdued, God says, *I will raise up an enemy, and they shall afflict thee from the entering in of Hemath unto the river of the wilderness*. The whole scene of their triumphs should be one scene of affliction and woe. This was fulfilled after some forty-five years, at the invasion of Tiglath-pileser.

VII. The visions of this chapter continue the direct prophecy of the last. That closed in the prophecy of the affliction of Israel through the Assyrian: this foretells three gradations, in which it took place. *That* spoke of a recovery of Israel after its extreme depression under Hazael; the first of these visions exhibit it as a field shorn to the ground, shooting out anew, but threatened with a fresh destruction. The chastisements are three-fold. Two, at the intercession of Amos, stop short of utter destruction; the 3d was final. Each also increased in severity. Such were the three invasions of the Assyrians. Pul, invited by Menahem, said civil war, to establish him on his throne, exacted only a heavy fine. Tiglath-pileser, called in by Ahaz against Pekah, carried off the inhabitants of the East and North of Israel; the invasion of Shalmaneser ended the empire and its idolatry.

[1] Deutoch. Syr. 441, 3. Heb. ib. 185, 7.
[2] Deutt. iii. 17. iv. 49.
[3] Ib. ii. 8, 3. (translated plain). See more fully Stanley, Pal. 467.
[4] Deutt. iv. 49.
[5] Burckh. ib. 401.
[6] See Van de Velde's map or Kiepert's in Porter's Hitchcock, or Robinson's map.

Before CHRIST cir. 787.

CHAPTER VII.

1 *The judgments of the grasshoppers, 4 and of the fire, are deverted by the prayer of Amos. 7 By the wall of a plumbline is signified the rejection of Israel. 10 Amaziah complaineth of Amos. 14 Amos sheweth his calling. 16 and Amaziah's judgment.*

THUS hath the Lord God shewed unto me; and, behold, he formed || grasshoppers in the beginning of the shooting up of the latter growth; and, lo, *it was* the latter growth after the king's mowings.

2 And it came to pass, *that* when they had made an end of eating the grass of the land, then I said, O Lord God, forgive, I beseech thee: * || by whom shall Jacob arise? for he *is* small.

3 * The LORD repented for this: It shall not be, saith the LORD.

Before CHRIST cir. 787.

1 Or, grass worms.

* Is. 51. 12. ver. 6.
‖ Or, who or for, (or, Jacob shall stand?
* Deut. 32. 36. Ps. 135. 14. Joiah 3. 10. James 5. 16.

1. *And behold He formed* (i. e. *He was forming*). The very least things then are as much in His infinite Mind, as what we count the greatest. He has not simply made "laws of nature," as men speak, to do His work, and continue the generations of the world. He Himself was still framing them, giving them being, as our Lord saith, *My Father worketh hitherto, and I work*[1]. The same power of God is seen in creating the locust, as the Universe. The creature could as little do the one as the other. But further. God was *framing* them for a special end, not of nature, but of His moral government, in the correction of man. He was *framing the locust*, that it might, at His appointed time, lay waste just those tracts which He had appointed to them. God, in this vision, opens our eyes, and lets us see Himself, framing the punishment for the deserts of the sinners, that so when hail, mildew, blight, caterpillars, or some other hitherto unknown disease, (which, because we know it not, we call by the name of the crop which it annihilates), waste our crops, we may think, not of secondary causes, but of our Judge. "*Fire and hail, snow and vapors, stormy wind, fulfill His word*[2], in striking sinners as He wills. To be indignant with these, were like a dog who bit the stone wherewith it was hit, instead of the man who threw it." "He who denies that he was stricken for his own fault, what does he but accuse the justice of Him Who smitteth?"

Grasshoppers, i. e. locusts. The name may very possibly be derived from their *creeping*[3] simultaneously, in vast multitudes, from the ground, which is the more observable in these creatures, which, when the warmth of spring hatches the eggs, creep forth at once in myriads. This first meaning of their name must, however, have been obliterated by use (as mostly happens), since the word is also used by Nahum of a flying locust[4].

The king's mowings must have been some regalia, to meet the state-expenses. The like custom still lingers on, here and there, among us, the "first mowth" or "first venture," that with which the fields are first clad, belonging to one person; the pasturage afterward, or "after-grass," to others. The hay-harvest probably took place some time before the corn-harvest, and the *latter grass*, "after-grass," (leketh) probably began to spring up at the time of the *latter rain* (malkosh). Had the grass been mown after this rain, it would not, under the burning sun of their rainless summer, have sprung up at all. At this time, then, upon which the hope of the year depended, *in the beginning of the shooting up of the latter grass*, Amos saw, in vision, God form the locust, and *the grass, lo, of the land* (the word includes all, that which *for the service of man* as well as for beasts,) destroyed. Striking emblem of a state, recovering after it had been mown down, and anew overrun by a numerous enemy! Yet this need not be a passing desolation. Would they abide, or would they carry their ravages elsewhere? Amos intercedes with God, in words of that first intercession of Moses, *forgive now*[5]. *By whom*, he adds, *shall Jacob arise?* Ib. *Who shall Jacob arise?* i. e. who is he that he should arise, so weakened, so half-destroyed? Plainly, the destruction is more than one invasion of locusts in one year. The locusts are a symbol, (as in Joel,) in like way as the following visions are symbols.

3. *The Lord repented for this.* God is said to *repent*, *to have strong compassion* upon or

[1] S. John v. 17.
[2] Lap.
[3] Ps. cxlviii. 8.
[4] S. Greg. on Job i. xxxii. c. 4. 5.
[5] from the Arab. jalaa.
[6] See Prec. to Joel, p. 130.
[7] Num. xiv. 19.

Before CHRIST etc. 787.

4 ¶ Thus hath the Lord GOD shewed unto me: and, behold, the Lord God called to contend by fire, and it devoured the great deep, and did eat up a part.

5 Then said I, O Lord GOD, cease I beseech thee: [a] by whom shall Jacob arise? for he is small.

6 The LORD repented for this: This also shall not be, saith the Lord GOD.

[a] ver. 2, 3.

one[1] evil, which He has either inflicted[1], or has said that He would inflict[1], and which, upon repentance or prayer, He suspends or checks. Here, Amos does not intercede until after the *judgment* had been, in part, inflicted. He prayed, when in vision the locust *had made an end of eating the grass of the land*, and when *the fire had eaten up a part*. Nor, until Israel had suffered what these visions foretold, was he *small*, either in his own or in human sight, or in relation to his general condition. The *this* then, *of which God repented* and said, *it shall not be*, is that further undefined evil, which His first infliction threatened. Evil and decay do not die out, but destroy. Oppression does not weary itself out, but increases. Visitations of God are tokens of His displeasure, and, in the order of His Justice, rest on the sinner. Pul and Tiglath-pileser, when they came with their armies on Israel, were instruments of God's chastening. According to the ways of God's Justice, or man's ambition, the evil now begun, would have continued, but that God, at the prayer of the Prophet, said[1], *Hitherto shalt thou come, and no further*.

4. *God called to contend by fire*; i. e. He *called* His people to maintain their cause with Him *by fire*, as He says[2], *I will plead in judgment with him* [Gog] with [i. e. *by*] *pestilence and blood*; and, [3] *by fire and by His sword will the Lord plead with all flesh*; and, [4] *The Lord standeth up to plead and standeth to judge the people*. Man, in rebellion, challenges God's Omnipotence. He will have none of Him; he will find his own happiness for himself, apart from God and in defiance of Him and His laws; he glumes himself on his success, and accounts his strength or wealth or prosperity the test of the wisdom of his policy. God, sooner or later, accepts the challenge. He brings things to the issue, which man had chosen. He *enters into judgment*[5] with him. If man escapes with impunity, then he had chosen well, in rejecting God and choosing his own ways. If not, what folly and misery was his short-sighted choice; short-lived in its gain; its loss, eternal! *Fire* stands as the symbol and summary of God's most terrible *judgments*. It spares nothing, leaves nothing, not even the outward form of what it destroys. Here it is plainly a symbol, since it destroys *the sea* also, which shall be destroyed only by the fire of the Day of Judgment, when [6] *the elements shall melt with fervent heat, the earth also and the works that are therein shall be burned up*. The sea is called the *great deep*, only in the most solemn language, as the history of the creation or the flood, the Psalms and poetical books. Here it is used, in order to mark the extent of the desolation represented in the vision.

And did eat up a part, rather lit. *the portion*[7], i. e. probably, *the definite portion* foreappointed by God to captivity and desolation. This probably our Version meant by *a part*. For although God calls Himself *the Portion* of Israel[11], and of those who are His[12], and reciprocally He calls the people *the Lord's portion*[13], and the land, *the portion*[14] of God's people; yet the land is nowhere called absolutely *the portion*, nor was the country of the ten tribes specially *the portion*, given by God. Rather God exhibits in vision to the Prophet, the ocean burned up, and *the portion* of Israel, upon which His judgments were first to fall. To this Amos points, *as the portion*. God knew *the portion*, which Tiglath-Pileser would destroy, and when he came and had carried captive the East and North of Israel, the pious in Israel would recognize the second, more desolating scourge, foretold by Amos; they would own that it was at the prayer of the Prophet that it was stayed and went no further, and would await what remained.

5, 6. As our Lord repeated the same words in the Garden, so Amos interceded with God with words, all but one[15], the same, and with the same plea, that, if God did not help, Israel was indeed helpless. Yet a second time God spared Israel. To human sight, what so strange and unexpected, as that the Assyrian and his army, having utterly destroyed the kingdom of Damascus, and carried away its people, and having devoured, like fire,

[1] נחם קל.
[2] Deut. xxxii. 36, 1 Chr. xxi. 15.
[3] Ex. xxxii. 12, Joel ii. 13, Jon. iii. 10, Jer. xviii. 8.
[4] Job xxxviii. 11.
[5] Ezek. xxxviii. 22.
[6] Is. lxvi. 16.
[7] Ib. iii. 12.
[8] Ib. 14, 46.
[9] S. Psa. iii. 10.
[10] אשׁ התחלק
[11] Deut. xxxii. 9, Jer. x. 16, Zech. ii. 12.
[12] Jer. xvi. 5, Lev. xii. 36, Ab. Jer. x. 16.
[13] Jer. xii. 10.
[14] Mic. ii. 4.
[15] חדל, *cease*, for סלח *forgive*.

Before CHRIST etc. 787.

7 ¶ Thus he shewed me: and, behold, the Lord stood upon a wall *made* by a plumbline, with a plumbline in his hand.

8 And the LORD said unto me, Amos, what seest thou? And I said, A plumbline. Then said the Lord, Behold, [a] I will set a plumbline in the midst of my people Israel; [b] I will not again pass by them any more:

[a] Sou 2 Kings xi. 13, Is. xl. 12, Jer. xxxi. 39, Ezek. xl. 3, Zech. ii. 1, Lam. 2. 8.
[b] ch. 8. 2, Mic. 7. 18.

more than half of Israel, rolled back like an ebb-tide, swept away to ravage other countries, and spared the capital? And who, looking at the mere outside of things, would have thought that that tide of fire was rolled back, not by anything in that day, but by the Prophet's prayer some 47 years before? Man would look doubtless for motives of human policy, which led Tiglath-pileser to accept tribute from Pekah, while he killed Rezin; and while he carried off all the Syrians of Damascus, to leave half of Israel to be removed by his successor. Humanly speaking, it was a mistake. He[1] scotched[2] his enemy only, and left him to make alliance with Egypt, his rival, who disputed with him the possession of the countries which lay between them. If we knew the details of Assyrian policy, we might know what induced him to turn aside in his conquest. There were, and always are, human motives. They do not interfere with the ground in the mind of God, Who directs and controls them. Even in human contrivances, the wheels, interlacing one another, and acting one on the other, do but transmit, the one to the other, the motion and impulse which they have received from the central force. The revolution of the earth around its own centre does not interfere with, rather it is a condition of its revolving round the centre of our system, and, amidst the alternations of night and day, brings each several portion within the influence of the sun around which it revolves. The affairs of human kingdoms have their own subordinate centres of human policy, yet even thereby they the more revolve in the circuit of God's appointment. In the history of His former people God gives us a glimpse into a hidden order of things, the secret spring and power of His wisdom, which sets in motion that intricate and complex machinery which alone we see, and in the sight of which men lose the consciousness of the unseen agency. While man strives with man, prayer, suggested by God, moves God, the Ruler of all.

7. *Stood* upon [rather over[3]] a wall made by a *plumbline*; lit. a *wall of a plumbline*, i. e. (as our's has it) *made* straight, perpendicular, *by* it. The wall had been *made by a land or plumbline*; *by* it, i. e. according to it, it should be destroyed. God had made it upright, He had given to it an underlying rule of right, He had watched over it, to keep it, as He made it. *Now He stood over it*, fixed in His purpose, to destroy it. He marked its inequalities. Yet this too in judgment. He destroys it by that same rule of right wherewith He had built it. *By* that law, that right, those Providential leadings, that grace, which we have received, by the same we are judged.

8. *Amos?* [4] He calls the Prophet by name, as a familiar friend, known and approved by Him, as He said to Moses[5], *I know thee by name*. For [6] *the Lord knoweth them that are His*. *What seest thou?* God had twice heard the Prophet. Two judgments upon His people He had mitigated, not upon *their* repentance, but on the single intercession of the Prophet. After that, He willed to be no more entreated. And so He exhibits to Amos a symbol, whose meaning He does not explain until He had pronounced their doom. *The plumbline* was used in pulling down, as well as in building up. Whence Jeremiah says[7], *The Lord hath purposed to destroy the wall of the daughter of Zion; He hath stretched out a line; He hath not withdrawn His hand from destroying; therefore He made the rampart and wall to lament*; and Isaiah[8], *He shall stretch out upon it the line of wasteness, and the stones of emptiness*[9]; and God said of Jehoiakim[10], *I will stretch over Jerusalem the line of Samaria and the plummet of the house of Ahab*. Accordingly God explains the vision, *Behold I will set*, i. e. shortly, [lit. am setting] a *plumbline in the midst of My people Israel*. The wall, then, is not the emblem of Samaria or of any one city. It is the strength and defence of the whole people, whatever hold it together, and hold out the enemy. As in the vision to Belshazzar, the word *Tekel, He weighed*, was explained[11], *Thou art weighed in the balances and art found wanting*, so God here applies the plumbline, at once to convict and to destroy upon conviction. In this Judgment, as at the Last Day, God would not condemn, without having first made clear the

[1] This lies in the words נצב קיר.
[2] Dion.
[3] Ex. xxxii. 12, 17.
[4] 2 Tim. ii. 19.
[5] Lam. ii. 8.
[6] In. xxxiv. 11.
[7] 2 Kgs xxi. 13.
[8] Dan. v. 27.
[9] תהו כהו as in Gen. i. 2.

Before CHRIST cir. 787.

9 [f] And the high places of Isaac shall be desolate, and the sanctuaries of Israel shall be laid waste; [g] Pulitical. and [h] I will rise against the house of Jeroboam with the sword.

Before CHRIST cir. 787.

10 ¶ Then Amaziah [i] the priest of Bethel sent to [j] Jeroboam king of

[f] Isaac-Gen. 26. 23. [g] 1 Kgs. 13. 3. 2 K. 1. 10.
[h] Pulitical. 2 Kings 15. 10.
[i] 2 Kings 23. 15.
[j] 2 Kings 14. 23.

justice of His condemnation. He sets it in *the midst of* His *people*, showing that He would make trial of all, one by one, and condemn in proportion to the guilt of each. But the day of grace being past, the sentence was to be final. *I will not pass by them*, lit. *I will not pass over* [i. e. their transgressions] *to them* [*any more*, i. e. I will no more forgive them.

B. *The high places of Isaac.* He probably calls the ten tribes by the name of Isaac, as well as of Israel, in order to contrast their deeds with the blameless, gentle piety of Isaac, as well as the much-tried faithfulness of Israel. It has been thought too that he alludes to the first meaning of the name of Isaac. His name was given from the joyous laughter at the unbelieved promise of God, to give children to those past age; their high-places should be a laughter, but the laughter of mockery [1]. The *sanctuaries* were perhaps the two great idol-temples at Bethel and Dan, over against the one *sanctuary* of God at Jerusalem; the *high places* were the shrines of idolatry, especially where God had shewn mercy to the Patriarchs and Israel, but also all over the land. All were to be wasted, because all were idolatrous.

I will rise against the house of Jeroboam with the sword. God speaks after the manner of men, who, having been still, arise against the object of their enmity. He makes Himself so far one with the instruments of His sentence, that, what they do, He ascribes to Himself. Jeroboam II. must, from his military success, have been popular among his people. Successful valor is doubly prized, and he had both valor [2] and success. God had *saved Israel by His hand* [3]. A weak successor is often borne with for the merits of his father. There were no wars from without, which called for strong military energy or talent, and which might furnish an excuse for superseding a fainéant king. Ephraim had no ambition of foreign glory, to gratify. Zechariah, Jeroboam's son, was a sensualist [4]; but many sensualists have, at all times, reigned undisturbed. Shallum who murdered Zechariah was simply a *conspirator* [5]; he represented no popular impulse, and was slain

[1] as in viii. 3.
[2] So the LXX. and, from them, S. Cyril and Theodoret.
[3] 2 Kgs xiv. 26. גְּדֻלָּה personal bravery.
[4] Ib. 29.
[5] See on Hos. vii. 7. p. 45, and Introd. p. 5.

himself a month [6] after. Yet Amos foretells absolutely that the house of Jeroboam should perish by the sword, and in the next generation his name was clean put out.

10. *Amaziah, the priest of Bethel*, was probably the high-priest, in imitation of the High Priest of the order of Aaron and of God's appointment. For the many high places around Bethel required many idol-priests; and a splendid counterfeit of the ritual at Jerusalem, which should rival it in the eyes of Israel, was part of the policy of the first Jeroboam. Amaziah was at the head of this imposture, in a position probably of wealth and dignity among his people. Like *Demetrius the silversmith* [7], he thought that the craft whereby he had his wealth was endangered. To Jeroboam, however, he says nothing of these fears. To the king he makes it an affair of state. He takes the king by what he expected to be his weak side, fear for his own power or life. *Amos hath conspired against thee.* So to Jeremiah [8] *the captain of the ward* said, *Thou falsest away to the Chaldæans.* And the princes [9]: *Let this man be put to death, for thus he weakneth the hands of the men of war that remain in this city, and the hands of all the people, in speaking such words unto them: for this man seeketh not the welfare of this people, but the hurt.* And of our Lord they said to Pilate, [10] *If thou let this Man go, thou art not Cæsar's friend. Whosoever maketh himself a king, is an enemy to Cæsar.* And of the Apostles [11]: *these men, being Jews, do exceedingly trouble our city, and teach customs which are not lawful for us to receive, neither to observe, being Romans*; and, [12] *these that have turned the world upside down are come hither also*—*and these all do contrary to the decrees of Cæsar, saying that there is another king, Jesus.* And so the heathen, who were ever conspiring against the Roman Emperors, went on accusing the early Christians as disloyal to the Emperors, factious, impious, because they did not offer sacrifices for them to false gods, but prayed for them to the True God [13]. Some doubtless, moved by the words of Amos, had forsaken the state-idolatry, reformed their lives, worshiped God with the Prophet; perhaps they were called in con-

[6] 2 Kgs xv. 10.
[7] Acts xix. 24.
[8] Jer. xxxviii. 19.
[9] Ib. 4.
[10] Jn. xix. 12.
[11] Acts xvi. 20.
[12] Ib. xvii. 6, 7.
[13] Tertul. Apol. § 28-36. pp. 68-80. Oxf. Tr. and Scap. § 2. pp. 163, 4. Ib.

Before CHRIST cir. 787.

Israel, saying, Amos hath conspired against thee in the midst of the house of Israel: the land is not able to bear all his words.

11 For thus Amos saith, Jeroboam shall die by the sword, and Israel shall surely be led away captive out of their own land.

Before CHRIST cir. 787.

12 Also Amaziah said unto Amos, O thou seer, go, flee thee away into the land of Judah, and there eat bread, and prophesy there:

tempt by his name, "Amosites" or "Julisaers," [a] and were counted as *his* adherents, not as the worshipers of the one true God, the *God of their fathers*. Whence Amaziah gained the plea of a *conspiracy*, of which Amos was the head. For a *conspiracy* cannot be of one man. The word, by its form, signifies "handed" [1]; the idiom, that he "handed" others "together against" the king. To us Amaziah attests the power of God's word by His Prophet; *the land*, i. e. the whole people, is *not able to bear his words*, being shaken through and through.

11. *For thus Amos saith.* Amos had said, *Thus saith the Lord*; he never fails to impress on them, Whose words he is speaking. Amaziah, himself bound up in a system of falsehood and imposture, which, being a creature-worship, gave itself out as the worship of the true God, believed all besides to be fraud. Fraud always suspects fraud; the irreligious think devotion, holiness, saintliness to be hypocrisy; vice imagines virtue to be well-masked vice. The false priest, by a sort of law of corrupt nature, supposed that Amos also was false, and treats his words as the produce of his own mind.

Jeroboam shall die by the sword. Amos had not said this. The false prophet distorts the last words of Amos, which were yet in his ears, and reports to Jeroboam, as said of himself, what Amos had just said of his house. Amos was opposed to the popular religion or irreligion of which Jeroboam was the head, to the bondship over which he had succeeded. Jeroboam, like the Roman Emperors, was High Priest, Pontifex Maximus, in order to get the popular worship under his control. The first Jeroboam had himself consecrated the calf-priests [2]. Amos bore also the message from God, that the reprieve, given to the house of Jehu, would not be extended, but would end. Amaziah would act on the personal fears of the king, as though there had been some present active conspiracy against him. A lie, mixed with truth, is the most deadly form of falsehood, the truth serving to gain admittance for the lie, and color it, and seeming to require explanation, and being something to fall back upon. Since thus much is certainly true, why should not the rest be so? In slander, and heresy which is slander against God, truth is used to commend the falsehood; and falsehood, to destroy the truth. The poison is received the more fearlessly because wrapt up in truth, but loses none of its deadliness.

And Israel shall surely be led away captive. This was a suppression of truth, as the other was a falsification of it. Amaziah omits both the ground of the threat, and the hope of escape urged and impressed upon them. On the one side he omits all mention of what even such a king as Jeroboam would respect, the denunciation of oppression of the poor, injustice, violence, robbery, and all their other sins against man. On the other hand, he omits the call to repentance and promises on it, *seek ye the Lord and live.* He omits too the Prophet's intercession for his people, and selects the one prophecy, which could give a mere political character to the whole. Suppression of truth is a yet subtler character of falsehood. Hence witnesses on oath are required to tell, not the truth only, but the whole truth. Yet in daily life, or in accusation of others, in detraction, or evil-speaking, men daily act, as though suppression were no lie.

12. Jeroboam apparently took no account of the false priest's message. Perhaps the memory of the true prophecies of Elisha as to the successes of his father, and of Jonah as to his own, fulfilled in his own person and still recent, inspired him with a reverence for God's prophets. To know his motive or motives, we must know his whole character, which we do not. Amaziah, failing of his purpose, uses his name as far as he dares. *Now, go flee thee.* He probably uses the old title for a prophet, in reference to the visions which he had just related. Perhaps, he used it in irony also [3]. "Thou who seest, as thou

[a] קֶשֶׁר bound.
[1] קֶשֶׁר "handed against, conspired." 1 Sam. xxii. 8, 13. 1 Kgs xv. 27, xvi. 9, 16, 2 Kgs x. 9, xiv. 19, xv. 25, xxi. 23. So also קֶשֶׁר עַל־יָד.
[2] See in pt. 1. p. 41.
[3] Either in irony, in that he lies throughout, or because seeing, &c." (as below) S. Jer.

Before CHRIST cir. 787.

Veh. 3. 15.
[1] 1 Kings 12. 32.
[a] 18. 1.
[b] Or, sanctuary.
[†] Heb. house of the kingdom.

13 [1] But prophesy not again any more at Beth-el: [a] for it is the king's [b] chapel, and it is the [†] king's court.

14 ¶ Then answered Amos, and said to Amaziah, I was no prophet, neither was I [*] a prophet's

Before CHRIST cir. 787.

[*] 1 Kings 20. 36.
[2] 2 Kings 2. 5.
[a] 8. 2.

deemest, what others see not, *visionary / visionist?" for thee*, i. e. for thy good; (he acts the patron and the counsellor:) *to the land of Judah, and there eat bread, and there prophesy.* Worldly men always think that those whose profession is religious make a *gain of godliness.* "He is paid for it," they say. "Whose bread I eat, his song I sing." Interested people cannot conceive of one disinterested; nor the worldly, of one unworldly; nor the insincere, of one sincere. Amaziah thought then that Amos, coming out of Judah, must be speaking in the interests of Judah; perhaps, that he was in the pay of her king. Anyhow, prophecies, such as his against Israel, would be acceptable there and be well paid. The words are courteous, like so much patronizing language now, as to God or His revelation, His Prophets or His Apostles, or His Divine word. The words are measured: the meaning blasphemy. Perhaps, like the Scribes and Pharisees afterward, *he feared the people*[a]. "Seeing that there were many among the people who heard him gladly, he dared not do him any open wrong, lest he should offend them."

13. *It is the king's chapel*; better, as in the E. M., *sanctuary*[b]. It is the name for *the sanctuary of God*[1]. *Let them make Me a sanctuary, that I may dwell among them. Ye shall reverence My sanctuary: I am the Lord*[2]. It is most often spoken of as, *The sanctuary*[4]; elsewhere, but always with emphasis, of reverence, sanctity, devotion, protection, it is called *His sanctuary; My sanctuary; Thy sanctuary; the sanctuary of the Lord of God, of his God*[5]; whence God Himself is called *a Sanctuary*[6], as a place of refuge. In three places only, is it called the sanctuary of Israel; *her sanctuary.* God, in His threat to cast them off, says[7], *I will bring your sanctuaries to desolation*; Jeremiah laments[8], *the heathen have entered into her sanctuary*; he says[9], *the place of our sanctuary is a glorious high throne from the beginning*, inasmuch as God was enthroned there. In this case too it is *the sanctuary for* Israel, not a mere property of Israel. *The sanctuary of God* could not be called the sanctuary of any man. One man could not so appropriate *the sanctuary.*

[b] Mali. xxi. 13, Acts v. 42. [1] Ex. xxv. 8. [2] Lev. xix. 30, xxvi. 2. [4] מקדשי 68 times. In reference to the time before it was built, it is called a *sanctuary*, Ex. xxv. 8, 1 Chr. xx. 8. [5] In all, 23 times. [6] Is. viii. 14, Ezek. xi. 16. [7] Lev. xxvi. 31. [8] Lam. i. 10. [9] Jer. xvii. 12. [10] 1 Kings xii. 31-3.

[10] Is not the art. as בית המלכות has, Esth. i. 9.

[11] Rab. Chanc. Artin. Sel. 2 5. Treat. ag. Arian. p. 76. Oxf. Tr.

Before CHRIST cir. 787.

[a] ch. 1. 1. Zech. 13. 5.
[b] Or, wild figs.
[†] Heb. from behind.

son; [a] but I was an herdman, and a gatherer of [b] sycamore fruit:

15 And the LORD took me [†] as I followed the flock, and the LORD said unto me, Go, prophesy unto my people Israel.

16 ¶ Now therefore hear thou the word of the LORD: Thou sayest, Prophesy not against Israel, and [*] drop not *thy*

Before CHRIST cir. 787.

[*] Ezek. 21. 2. Mic. 2. 6.

word against the house of Isaac.

17 [1] Therefore thus saith the LORD; [2] Thy wife shall be an harlot in the city, and thy sons and thy daughters shall fall by the sword, and thy land shall be divided by line; and thou shalt die in a polluted land: and Israel shall surely go into captivity forth of his land.

[1] See Jer. 28. 12. [2] Ib. 20. 22, 23, 31. Ex. 15. 24. Lam. 5. 13. Eze. 4. 13. Zech. 14. 2.

He did not belong to the order of the prophets, nor had he been educated in the schools of the prophets, nor had he any human training. He was thinking of nothing less; he was doing the works of his calling, till *God took him from following the flock*, and gave him his commission. "[1] His premises humbly what he had been, what he had been made, not by merits, but by grace, that he had not assumed the prophetic office by hereditary right, nor had he begun to prophesy out of his own mind, but, being under the necessity of obeying, he had fulfilled the grace and the command of God Who inspired and sent Him." Twice he repeats, *The Lord took me; the Lord said unto me;* inculcating that, what Amaziah forbade, God bade. All was of God. *He* had but obeyed. "[2] As then the Apostles, when the Scribes and Pharisees forbade them to teach in the Name of Jesus, answered, [3] *We must obey God rather than men*, so Amos, when forbidden by the idol-priests to prophesy, not only prophesies, showing that he feared God bidding, more than their forbidding, but he boldly and freely denounces the punishment of him who endeavored to forbid and hinder the word of God." "[4] Heaven thundered and commanded him to prophesy; the frog croaked in answer out of his marsh, *prophesy no more.*"

16. Amaziah then was in *direct* rebellion and contradiction against God. He was in an office forbidden by God. God's word came to him. He had his choice; and, as men do, when entangled in evil courses, he chose the more consciously amiss. He had to resign his lucrative office and to submit to God speaking to him through a shepherd, or to stand in direct opposition to God, and to confront God; and in silencing Amos, he would silence God. But, like one who would God had ordained it for Himself. His presence had sanctified it. Heresy, in unconsciousness, lets out more truth than it means. A high priest at Jerusalem could not have said this. He knew that *the people* was the *sanctuary* of God, and could not have called it *the king's sanctuary.* The sanctuary at Bethel had no other sanction, than what it had from the king. Jeroboam I. consecrated it and its priests[10]; and from him it and they had their authority. Amaziah wished to use a popular plea to rid himself of Amos. Bethel was *the king's sanctuary and the house*, not of God, but *of the kingdom*, i. e. *the house*, which had the whole royal sanction, which with its worship was the creature of royal authority, bound up in one with the kingdom, and belonging to it. Or it may be, a *royal house*[11] (not a palace, or court, for the king's palace was at Samaria, but) a *royal temple*, the state-Church. So the Arians betrayed their worldliness by dating one of their Creeds from the Roman Consule of the year, its month and day. "[12] thereby to show all thinking men, that their faith dates, not of old but now." Their faith was of yesterday. "They are wont to say," says St. Jerome, "the Emperor communicates with us, and, if any one resists them, forthwith they calumniate. 'Action then against the Emperor? Despiteat then the Emperor's mandate?' And yet we may think, that many Christian kings who have persecuted the Church of God, and essayed to establish the Arian impiety in the whole world, surpass in guilt Jeroboam king of Israel. He despised the message of a false priest, nor would he make any answer to his suggestions. But these, with their many Amaziah-priests, have slain Amos the prophet and the priest of the Lord by hunger and penury, dungeons and exile."

14. *I was no prophet.* The order of the words is emphatic. *No prophet I, and no prophet's son I; for a herdsman I, and dresser of sycamores.* It may be, Amos would meet, for the people's sake, Amaziah's taunt. He had a living, simple indeed, yet that of the prophets was as simple. But chiefly he tells them of the unusual character of his mission.

arrest the lightning, he draws it on his own head. Amos contrasts the word of Amaziah, and the word of God; "[1] *Hear then the word of the Lord; Thou saest; prophesy not against Israel. Therefore thus saith the Lord.* Not only will I not cease to prophesy against Israel, but I will also prophesy to thee. Hear now thine own part of the prophecy."

Drop not. The form of expression, (not the word) is probably taken from Moses[2]. *My doctrine shall drop as the rain, my speech shall distil as the dew; as the small rain upon the tender herb, and as the showers upon the grass.* Micah speaks of the word as used by those who forbade to prophesy, as though the prophecy were a continual wearisome *dropping.* God's word comes as a gentle dew or soft rain, not beating down but refreshing; not sweeping away, like a storm, but sinking in and softening even hard ground, all but the rock; gentle, so as they can bear it. God's word was to men, such as they were toward it; dropping like the dew on those who received it, wearing, to those who hardened themselves against it. It drops in measure upon the hearts which it fertilizes, being adapted to their capacity to receive it. And so contrariwise as to the judgments with which God's prophets are charged. "[3] The prophets do not discharge at once the whole wrath of God, but, in their threatenings, denounce little drops of it."

17. *Thy wife shall be a harlot.* These were, and still are, among the horrors of war. His own sentence comes last, when he had seen the rest, unable to hinder it. Against his and her own will, she should suffer this. "[4] Great is the grief, and incredible the disgrace, when the husband, in the midst of the city and in the presence of all, cannot hinder the wrong done to his wife[5]. For

renewed this description, showing how the wrong to the Christian woman was a devilish triumph over the helpless relation.

[1] Rup. [2] Deut. xxxii. 2. [3] Eze v. 20. [4] Jer. [5] Deut. xxxii. 2. [4] The recent horrors about Mount Lebanon have

Before CHRIST cir. 787.

CHAPTER VIII.

1 *By a basket of summer fruit is shewed the propinquity of Israel's end.* 4 *Oppression is reproved.* 11 *A famine of the word threatened.*

THUS hath the Lord GOD shewed unto me: and behold a basket of summer fruit.

2 And he said, Amos, what seest thou? And I said, A basket of summer fruit. Then said the LORD unto me, [a] The end is come upon my people of Israel; [b] I will not again pass by them any more.

3 And [c] the songs of the temple † shall be howlings in that day, saith the Lord GOD: *there shall be* many dead bodies in every place; [d] they shall cast them forth † with silence.

Before CHRIST cir. 787.

[a] Heb. 7. 8.
[b] ch. 7. 8.
[c] ch. 5. 23.
‡ Heb. *shall howl.*
[d] ch. 6. 9, 10.
† Heb. *be silent.*

the husband had rather hear that his wife had been slain, than defiled." What he adds, *thy daughters* (as well as his sons) *shall fall by the sword*, is an unwonted barbarity, and not part of the Assyrian customs, who carried off women in great numbers, as wives for their soldiery[1]. Perhaps Amos mentions the unwonted cruelty, that the event might bring home the more to the minds of the people the prophecies which relate to themselves. When this had been fulfilled before his eyes, "Amaziah himself, who now gloried in the authority of the priesthood, was to be led into captivity, die in a land polluted by idols, yet not before he saw the people whom he had deceived, enslaved and captive." Amos closes by repeating emphatically the exact words, which Amaziah had alleged in his message to Jeroboam; *and Israel shall surely go into captivity forth of his land.* He had not said it before in these precise words. Now he says it, without reserve of their repentance, as though he would say, "Thou hast pronounced thine own sentence; thou hast hardened thyself against the word of God; thou hardenest thy people against the word of God; it remains then that it should fall on thee and thy people." "How and when the prophecy against Amaziah was fulfilled, Scripture does not relate. He lies hid amid the mass of miseries[2]." Scripture hath no leisure to relate all which befalls those of the viler sort. "The majesty of Holy Scripture does not lower itself to finger on baser persons," whom God had rejected.

VIII. 1. *Thus hath the Lord God shewed me.* The sentence of Amaziah pronounced, Amos resumes just where he left off, before Amaziah broke in upon him. His vehement interruption is like a stone cast into the deep waters. They close over it, and it leaves no trace. Amos had authenticated the third vision; *Thus hath the Lord God shewed me.* He resumes in the self-same calm words. The last vision declared that the end was certain; this, that it was at hand.

A basket of summer fruit. The fruit was the latest harvest in Palestine. When it was gathered, the circle of husbandry was come to its close. The symbol gives an idea of completeness. The symbol, and the word expressing it, coincide. The fruit-gathering (קיץ), like our "crop," was called from קצה "cutting." So was the word, *end*, "cutting-off," in קץ. At harvest-time there is no more to be done for that crop. Good or bad, it has reached its end, and is cut down. So the harvest of Israel was come. The whole course of God's providence, mercies, chastenings, visitations, instructions, warnings, inspirations, were completed. *What could have been done more to My vineyard,* God asks[3] *that I have not done in it?* "To the works of sin, as of holiness, there is a beginning, progress, completion; " a "sowing of wild oats," as men speak, and a ripening in wickedness; a maturity of men's plans, as they deem; a maturity for destruction, in the sight of God. There was no more to be done. Heavenly influences can but injure the ripened sinner, as dew, rain, sun, but injure the ripened fruit. Israel was *ripe*, but for destruction.

3. *The songs of the temple shall be howlings,* lit. *shall howl*[4]. It shall be, as when mirthful music is suddenly broken in upon, and, through the sudden agony of the singer, ends in a shriek or yell of misery. When sounds of *joy* are turned into wailing, all must be complete sorrow. They are not hushed only, but are turned into their opposite. Since Amos is speaking to, and of, Israel, *the temple* is, doubtless, here the great idol-temple at Bethel, and *the songs* were the choral music, with which they counterfeited the temple-

[1] Four Talbot, Aen. texts.
[2] Bisp.
[3] Is. v. 4.
[4] ילילו our "yell" or "howl," "ulule."

Before CHRIST cir. 787.

4 ¶ Hear this, O ye that [a] swallow up the needy, even to make the poor of the land to fail,

5 Saying, When will the ‖ new moon be gone, that we may sell corn? and [b] the sabbath, that we may † set forth wheat, [c] making the ephah small, and the shekel great, and † falsifying the balances by deceit?

Before CHRIST cir. 787.

[a] Prov. 14. 4. Prov. 30. 14.
‖ Or, *month.*
[b] Neh. 13. 15, 16.
† Heb. open.
[c] Mic. 6. 10, 11.
† Heb. *falsifying the balances of deceit,* Hos. 12. 7.

music, as arranged by David, praising (they could not make up their minds which,) Nature or "the God of nature," but, in truth, worshiping the creature. The temple was often strongly built and on a height, and, whether from a vague hope of help from God, (as in the siege of Jerusalem by the Romans,) or from some human trust, that the temple might be respected, or from confidence in its strength, or from all together, was the last refuge of the all-but-captive people. Their last retreat was often the scene of the last reeling strife, the battle-cry of the assailants, the shrieks of the defenceless, the groans of the wounded, the agonized cry of unyielding despair. Some such scene the Prophet probably had before his mind's eye; for he adds;

There shall be *many dead bodies*, lit. *Many the corpse in every place.* He sees it, not as future, but before him. The whole city, now so thronged with life, "the oppressor's wrong, the proud man's contumely," lies before him as one scene of death; every place thronged with corpses; none exempt; at home, abroad, or, which he had just spoken of, the temple; no time, no place for honorable burial. They, lit. *he casts forth, hush!* Each casts forth those dear to him, as "*dung on the face of the earth.* Grief is too strong for words. Living and dead are hushed as the grave. "Large cities are large solitudes," for want of mutual love; in God's retribution, all their din and hum becomes mere a solitude.

4. *Hear ye this, ye that swallow* (or, better in the same sense, *that pant for*) *the needy; as Job says*[1], *the hireling pantoth for the evening. They panted for the poor*, as the wild beast for its prey; and that to make *the poor* or (better, as the Hebrew text,) *the meek*[2] those not poor only, but who, through poverty and affliction, are *poor in spirit* also, as *faith*. The land being divided among all the inhabitants, they, in order to *lay field to field*[3], had to rid themselves of the poor. They did rid themselves of them by oppression of all sorts.

5. *When will the new moon be gone?* They kept their festivals, though weary and impatient for their close. They kept sabbath and festival with their bodies, not with their minds. The Psalmist said[4], *When shall I come to appear before the presence of God?* Those said, perhaps in their hearts only which God reads to them, "when will this service be over, that we may be our own masters again?" They loathed the rest of the sabbath, because they had, thereon, to rest from their frauds. He instances *the new moons* and *sabbaths*, because these, recurring weekly or monthly, were a regular hindrance to their covetousness.

The *ephah* was a measure containing 72 Roman pints or nearly $\frac{1}{10}$ English Bushel; the *shekel* was a fixed weight, by which, up to the time of the Captivity[5], money was still weighed; and that, for the price of bread also[6]. They increased the price both ways, dishonestly and in hypocrisy, paring down the quantity which they sold, and obtaining more silver by fictitious weights; and weighing in uneven balances. All such dealings had been expressly forbidden by God; and that, as the condition of their remaining in the land which God had given them[7]. *Thou shalt not have in thy bag divers weights, a great and a small. Thou shalt not have in thy house divers measures, a great and a small. But thou shalt have a perfect and just weight; a perfect and just measure shalt thou have, that thy days may be lengthened in the land which the Lord thy God giveth thee.* Sin in wrong measures, once begun is unbroken. All sin perpetuates itself. It is done again, because it has been done before. But sins of a man's daily occupation are continued of necessity, beyond the simple form of habit and the ever-increasing dropsy of covetousness. To intercept sin is to risk detection. But then how remissless the sins, which their poor slaves must needs commit hourly, whenever the occasion comes! And yet, although among us human law recognizes the Divine law and assures punishment to its breach, covetousness sets both at nought. When human law was enforced in a city after a time of negligence, scarcely a weight was found to be honest. Prayer went up to God on *the sabbath*, and fraud on the poor went up to God in every transaction on the other six days. We admire the denunciations of Amos, and condemn the make-believe service of God. Amos denounces us, and we condemn ourselves. Righteous deal-

[1] Job xxiv. 5, &c.
[2] The E. V. has followed the correction of the Kri. The textual reading is almost always the best.
[3] Is. v. 8.
[4] Ps. xlii. 2.
[5] Gen. xxiii. 15; 1 Kings xx. 39; Jer. xxxii. 9, 10.
[6] Is. iv. 2.
[7] Deut. xxv. 13-15.

Before CHRIST cir. 787.

6 That we may buy the poor for [b] silver, and the needy for a pair of shoes; yes, and sell the refuse of the wheat?

7 The LORD hath sworn by [f] the excellency of Jacob, Surely [g] I will never forget any of their works.

8 [h] Shall not the land tremble for this, and every one mourn that dwelleth therein? and it shall rise up wholly as a flood; and it shall be cast out and drowned, [m] as *by* the flood of Egypt.

9 And it shall come to

[b] ch. 2. 6.
[f] ch. 6. 8.
[g] Hos. 8. 13.
[h] 9. 5.
[i] Hos. 4. 3.
[m] ch. 9. 5.

ing in weights and measures was one of the conditions of the existence of God's former people. What must then be our national condition before God, when, from this one sin, so many thousand, thousand sins go up daily to plead against us to God?

6. *That we may buy, or*, indignantly, *To buy the poor!* lit. *the afflicted*, those in *low estate*. First, by dishonesty and oppression they gained their lands and goods. Then the poor were obliged to sell themselves. The slight price, for which a man was sold, showed the more contempt *for the image of God*. Before[1], he said, *the needy were sold for a pair of sandals*; here, that they were bought for them. It seems then the more likely that such was a real price for man.

And sell the refuse [lit. the *falling*] *of wheat*, i. e. what fell through the *sieve*, either the bran, or the thin, unfilled, grains which had no meal in them. This they mixed up largely with the meal, making a gain of that which they had once sifted out as worthless; or else, in a time of dearth, they sold to men what was the food of animals, and made a profit on it. Infancy and inexperience of cupidity, which adulterated its bread only with bran, or sold to the poor only what, although unnourishing, was wholesome! But then, with the multiplied hard-dealing, what manifoldness of the *one!*

7. *By the excellency of Jacob*, i. e. by Himself Who was its Glory, as Samuel calls Him [2] *the Strength* or the Glory of Israel. Amos had before said, *God swore by His Holiness*, and *by Himself* or *His soul*. Now, in like way, *He* pledges that Glory whereewith He was become the Glory of His people. He reminds them, *Who* was the sole Source of their glory; not their calves, but Himself, their Creator; and that He would not forget their deeds. *I will not forget any*, lit. *all*; as David and S. Paul *say, all flesh*, all living men, *shall not be justified*, i. e. none, no one, neither the whole nor any of its parts. Amos brings before the mind all their doings, and then says of all and each, the Lord will not forget them. God must cease to be God, if He did not do what He swore to do, punish the oppressors and defrauders of the poor.

8. *Shall not the land tremble for this?* [3] "For the greater impressiveness, he ascribes to the inanimate earth sense, indignation, horror, trembling. For all creation feels the will of its Creator." *It shall rise* up wholly *as a flood*, lit. *like the river*. It is the Egyptian name for *river*[4], which Israel brought with it out of Egypt, and is used either for the Nile, or for one of the artificial *trenches*, derived from it. *And it shall be cast out and drowned*, lit. *shall toss to and fro* as the sea, *and sink*[5] *as the river of Egypt*. The Prophet represents the land as heaving like the troubled sea. As the Nile rose, and its currents met and drove one against the other, covered and drowned the whole land like one vast sea, and then sank again, so the earth should rise, lift up itself, and heave and quake, shaking off the burden of man's oppressions, and sink again. It may be, he would describe the heaving, the rising and falling, of an earthquake. Perhaps, he means that as a man forgat all the moral laws of nature, so inanimate nature should be freed from its wonted laws, and shake out its inhabitants or overwhelm them by an earthquake, as in one grave.

9. *I will cause the sun to go down.* Darkness is heaviest and blackest in contrast with the brightest light; sorrow is saddest, when it comes upon fearless joy. God commonly, in His mercy, sends heralds of coming sorrow; very few burst suddenly on man. Now, in the meridian brightness of the day of Israel, the blackness of night should fall at once upon him. Not only was light to be displaced by darkness, but then, when it was most opposite to the course of nature. Not by gradual decay, but by a sudden unlooked-for crash, was Israel to perish. Pekah was a military chief; he had reigned more than seventeen years over Israel in peace, when, together with Resin king of Damascus, he attempted

[1] 1. 5.
[2] 1 Sam. xv. 29.
[3] Lap.
[4] יאר, the same as the Memph. ϊερο, ϊερώ. L. 4. יאר is the old reading, as appeared from Ecclus. xxiv. 37.
[5] The kethib נשקוה is probably a bit peculiarity as to a guttural in Amos (See ch. 5. 10), as a different pronunciation of what stands in the ket, נשקוה

Before CHRIST cir. 787.

pass in that day, saith the Lord God, [a] that I will cause the sun to go down at noon, and I will darken the earth in the clear day:

[a] Zeb. 1. 14.
Is. 13. 10.
& 59. 9, 10. Jer. 15. 9. Micah. 3. 6.

to extirpate the line of David, and to set a Syrian, one *son of Tabeal*[1], on his throne. Ahaz was weak, with no human power to resist; his *heart was moved, and the heart of his people, as the trees of the forest are moved with the wind*[2]. Tigleth-pilneser came upon Pekah and carried off the tribes beyond Jordan[3]. Pekah's son set, and all was night with no dawn. Shortly after, Pekah himself was murdered by Hoshea[4], as he had himself murdered Pekahiah. After an anarchy of nine years, Hoshea established himself on the throne; the nine remaining years were spent in the last convulsive efforts of an expiring monarchy, subdual to Shalmanesser, rebellious alliance with So, king of Egypt, a three years' siege, and the lamp went out[5].

And I will darken the earth at noon-day. To the mourner "all nature seems to mourn." "Not the ground only," says S. Chrysostom in the troubles at Antioch[6], "but the very substance of the air, and the orb of the solar rays itself seems to me now in a manner to mourn and to shew a duller light. Not that the elements change their nature, but that our eyes, confused by a cloud of sorrow, cannot receive the light from it's rays purely, nor are they alike impressible. This is what the Prophet of old said mourning. *Their sun shall set to them at noon, and the day shall be darkened.* Not that the sun was hidden, or the day disappeared, but that the mourners could see no light even in midday, for the darkness of their grief." No eclipse of the sun, in which the sun might seem to be shrouded in darkness at midday, has been calculated which should have suggested this image to the Prophet's mind. It had been thought, however, that there might be reference to an eclipse of the sun which took place a few years after this prophecy, viz. Feb. 9. 784, fl. C. the year of the death of Jeroboam II[7]. This eclipse did reach its height at Jerusalem a little before mid-day, at 11 h 24m A. M.[8]. An accurate calculation, however, shows that, although total in Southern latitudes, the line of totality was, at the longitude of Jerusalem or Samaria, about 11 degrees South Latitude, and so above 43 degrees South of Samaria, and that it did not reach the same latitude as Samaria until near the close of the eclipse, about 64 degrees West of Samaria in the Eastern most part of Thibet[9]. [10]"The central eclipse commenced in the Southern Atlantic Ocean, passed nearly exactly over St. Helena[11], reached the continent of Africa in Lower Guinea, traversed the interior of Africa, and left it near Zanzibar, went through the Indian Ocean and entered India in the Gulf of Gambay, passed between Agra and Allahabad into Thibet and reached its end on the frontiers of China." The Eclipse then would hardly have been noticeable at Samaria, certainly very far indeed from being an eclipse of such magnitude, as could in any degree correspond with the expression, *I will cause the sun to go down at noon.*

Archbishop Usher suggests, if true, a different coincidence. [12]"There was an eclipse of the sun of about 10 digits in the place could the totality be of more than six minutes." The annular eclipse of the sun, A. M. 3213 (Greenwich time), i. e. 1h. 24m. Jerusalem time, of Feb. 9, and the Geo-centric Semi-diameters of the sun and moon were "nearly equal at 1h. 24m. Greenwich noon." "Pingré's calculation must have been tolerably accurate; for he gives 11h. A. M. Paris time."

[1] 1 Sam. xv. 6.
[2] Is. 7. 2.
[3] 2 Kings xv. 29.
[4] Ch. 10.
[5] 2 Kings xvii. 1-6.
[6] Hom. 2 on the Statues, p. 7.
[7] Hitzig says, "Since the sun was to set at noon-day, and since, just before, mention was made of the fall of Jeroboam, and of the end of the dynasty of the house of Jeroboam, vii. 9, the mention of his own death being merely a distortion of Amasiah), "we have to think of the total Eclipse which took place in the year of his death, Feb. 9. 784, Jerusalem time." Hitzig's Comm. on Amos, p. 124.
[8] "A. M. Greenwich time, or at 11h.24m. A. M. Jerusalem time." Letter of the Rev. Robert Main, Astronomer Royal, to the Rev. Dr. Pusey, Oxford Amos, &c. Upon my enquiring as to the facts of this eclipse to which Hitzig had drawn attention, Mr. Main kindly directed Mr. Quiring his First Assistant to consult under his own superintendence the Greenwich Tables of the Eclipse of Feb. 9, which had "originally been calculated by Pingré (Mém. de l'Acad. des Inscr. vol. 5) in which the year is given 783 B. C. In l'Art de vérifier les Dates, T. i. the years are all altered by one unit, to correspond with the Astronomical, instead of the ordinary chronology). Mr. Quiring, employing Hansen's lunar tables and Hansen's and Olufsen's solar tables, found that the Eclipse of Feb. 9 was an eclipse, which would however be very small for Palestine, and that the apparent diameters of the sun and moon were so nearly equal that at no
[9] Mr. Main has kindly furnished me with a detailed calculation of the Eclipse, from the results from which the following statements are taken. "It began—10° 13' lat. 347° 40' long. at 1h 18m 17s in the Atlantic Ocean, passed through the Cape of Good Hope 34° 40' long. at 2h 12m 5s; Madagascar, Ceylon, Siam, 30° 15' lat. 95° 15' long. "The path of the central eclipse was—34 lat. 30° 0' long.—10 lat. 96° 15' long."
[10] Mr. Main's letter.
[11] Every place here mentioned was "rigorously computed" by Mr. Quiring.
[12] (Usserii) Annales, A. M. 3213. p. 45. fol. [Prof. Donkin has verified Usher's statement as to the eclipse of Feb. 9. 784 B. C. Eclipse of the sun visible in Palestine at 11.24. P. M. In Quarry. (J. Ch. 11. 265.) who reports this, supposes, in the way of his school, that Amos might be alluding to an eclipse of seven, contrary to the date Am. 1. 1, which he proposes not later than 784 B. C. Ed. 2.]

Before CHRIST cir. 787.

10 And I will turn your feasts into mourning, and all your songs into lamentation; [a] and I will bring up sackcloth upon all loins, and baldness upon every head; [b] and I will make it as the mourning of an only son, and the end thereof as a bitter day.

[a] Jer. 6. 26.

[a] Is. 15. 2, 3. Jer. 48. 37. Ezek. 7. 18. & 27. 31.

[b] Ezra. 9. 3. Is. 22. 12. Ezek. 7. 18. Mic. 1. 16. Zech. 12. 10.

Julian year 3923 (B. C. 791.) June 24, in the Feast of Pentecost; another, of about 12 digits, 30 years afterward, 3948, B. C. 771, Nov. 6, on the Day of the Feast of Tabernacles; and a third of more than 11 digits, on the following year 3944, May 5, on the Feast of the Passover. Consider whether that prophecy of Amos does not relate to it, *I will cause the sun to go down at noon, and I will darken the earth in the clear day, and I will turn your feasts into mourning.* Which, as the Christian Fathers have adapted in an allegorical sense to the darkness at the time of our Lord's Passion in the feast of the Passover, so it may have been fulfilled, in the letter, in those three great eclipses, which darkened the day of the three festivals in which all the males were bound to appear before the Lord. So that as, among the Greeks, Thales, first, by astronomical science, predicted eclipses of the sun [1], so, among the Hebrews, Amos first seems to have foretold them by inspiration of the Holy Spirit.[2] The eclipses, pointed out by Usher, must have been the one total, the others very considerable [3]. Beforehand, one should not have expected that an eclipse of the sun, being itself a regular natural phenomenon, and having no connection with the moral government of God, should have been the subject of the Prophet's prediction. Still it had a religious impressiveness then, above what it has now, on account of that wide-prevailing idolatry of the sun. It exhibited the object of their false worship, shorn of its light and passive. If Archbishop Usher is right as to the magnitude of those eclipses in the latitude of Jerusalem, and as to the correspondence of the days of the solar year, June 24, Nov. 6, May 5, in those years, with the days of the lunar year upon which the respective feasts fell, it would be a remarkable correspondence. Still the years are somewhat arbitrarily chosen, the second only B. C. 771, (on which the house of Jehu came to an end through the murder of the weak and sottish Zechariah,) corresponding with any marked event in the kingdom of Israel. On the other hand, it is the more likely that the words, *I will cause the sun to go down at noon*, are an image of a sudden reverse, in that Micah also uses the words as an image [4], *the sun shall go down upon the prophets and the day shall be darkened upon* [or, over] *them.*

10. *I will turn your feasts into mourning.* He recurs to the sentence which he had pronounced [5], before he described the avarice and oppression which brought it down. Hosea too had foretold [6], *I will cause all her mirth to cease, her feast-days, &c.* So Jeremiah describes [7], *the joy of our heart is ceased; our dance is turned into mourning.* The book of Tobit bears witness how those sayings of Amos lived in the hearts of the captive Israelites. The word of God seems oftentimes to fail, yet it finds those who are His. *I remembered*, he said [8], *that prophecy of Amos, your feasts shall be turned into mourning.*

The correspondence of these words with the miracle at our Blessed Lord's Passion, in that *the earth was darkened in the clear day, at noon-day*, was noticed by the earliest Fathers [9], and that the more, since it took place at the Feast of the Passover, and, in punishment for that sin, their *feasts were turned into mourning*, in the desolation of their country and the cessation of their worship.

I will bring up sackcloth (i. e. the rough coarse hair-cloth, which, being fastened with the girdle tight over the loins [10], was wearing to the frame) *and baldness upon every head.* The mourning of the Jews was no half-mourning, no painless change of one color of becoming dress for another. For the time, they were dead to the world or to enjoyment. As the clothing was coarse, unmoody, distressing, so they laid aside every ornament, the ornament of their hair also (as English widows used, on the same principle, to cover it). They shore it off; each not, what was the pride of their sex; the men, their beards; the women, their long hair. The strong words, *baldness, is balded* [11], *shear* [12], *how off* [13], *enlarge thy baldness* [14], are used to shew the completeness of this expression of *sorrow.*

[1] See Bagwell on Herod. I. 74. T. I. p. 212.
[2] Mr. Main tells me that, in the old mode of marking eclipses, the whole was divided into 12 digits, so that eclipses of 12 digits were total; those of 11 and 10, large.
[3] Ann. 11. 5. [4] Micah 3. 6. [5] Hos. 2. 11. [6] Lam. v. 15. [7] Tob. 13. 6. [8] Ibid.
[9] Tert. 5. [10] Ibid.
[11] Jerem. iv. 30. 12. Tert. in Marc. iv. 42. 3. Cypr. Test. ii. 22. p. 56. Ord. Tr. 3. Cyril. Cat. xiii. 31. Eus. Dem. Ev. x. 5.
[12] Ibid. [13] Mic. 1. 16.
[14] Ezek. vii. 18. [15] Jer. xlvi. 5.
[16] Ezra. ix. 3. [17] Is. 15. 2. [18] Jer. xlvi. 5.
[19] Ezek. vii. 18. [20] Is. xv. 2. [21] Jer. xlviii. 37.
[22] Mic. 1. 16. [23] Is. xv. 3. Jer. xlviii. 37.
[24] Ezra. ix. 3. Jer. xlviii. 37; although less strong than גרע, is harsher than the ordinary גלח.

Before CHRIST cir. 787.

11 ¶ Behold, the days come, saith the Lord GOD, that I will send a famine in the land, not a famine of bread, nor a thirst for water, but [a] of hearing the words of the LORD.

12 And they shall wander from sea to sea, and from the north even to the east, they shall run to and fro to seek the word of the LORD, and shall not find it.

13 In that day shall the

[a] 1 Sam. 3. 1. Ps. 74. 9. Ezek. 7. 26.

None exempted themselves in the universal sorrow; *on every head* came up *baldness.*

And I will make it (probably, the whole state and condition of things, everything, as we use our *it*) *as the mourning of an only son.* As, when God delivered Israel *from Egypt, there was not*, among the Egyptians, *a house where there was not one dead* [1], and one universal cry arose from end to end of the land, so now too in apostate Israel. The whole mourning should be the one most grievous mourning of parents, over the one child in whom they themselves seemed anew to live.

And the end thereof as a bitter day. Most griefs have a rest or pause, or wear themselves out. *The end* of this should be like the beginning, one concentrated grief, a whole day of bitter grief summed up in its close. It was to be no passing trouble, but one which should end in fetterness, an unending sorrow and destruction; image of the undying death in hell.

11. *Not a famine for bread.* He does not deny that there should be bodily famine too; but this grievous as it is, would be less grievous than the famine of which he speaks, *the famine of the word of the Lord.* In distress we all go to God. [2] "They who now cast out and despise the prophets, when they shall see themselves besieged by the enemy, shall be tormented with a great hunger of hearing the word of the Lord from the mouths of the prophets, and shall find no one to lighten their distresses. This was most sad to the people of God; [3] *we see not our tokens; there is not one prophet more; there is not one with us who understandeth, how long?*" Even the profane, when they see no help, will have recourse to God. Saul, in his extremity, [4] *enquired of the Lord and He answered him not, neither by dreams, nor by Urim, nor by prophets.* Jeroboam sent his wife to enquire of the prophet Ahijah about his son's health [5]. They sought for temporal relief only, and therefore found it not.

12 *They shall wander*, lit. *reel.* The word is used of the reeling of drunkards, of the swaying to and fro of trees in the wind, of the quivering of the lips of one agitated, and them of the unsteady seeking of persons bewildered, looking for what they know not where to find. *From sea to sea*, from the sea of Galilee to the Mediterranean, i. e. from East to West, *and from the North even to the morning*, round again to the East, whence their search had begun, where light should be, and was not. It may be, that Amos refers to the description of the land by Moses, adapting it to the then separate condition of Ephraim, [6] *your South border shall be from the extremity of the Salt sea* (Dead sea) *Eastward—and the goings out of it shall be at the sea, and for the Western border ye shall have the great sea for a border. And this shall be your North border—and the border shall descend and shall reach to the side of the sea of Chinnereth Eastward.* Amos does not mention the South, because *there* alone, where they might have found, where the true worship of God was, they did not seek. Had they sought God in Judah, instead of seeking to aggrandize themselves by its subdual, Tiglath-pileser would probably never have come against them. One expedition only in the seventeen years of his reign was directed Westward [7], and that was at the petition of Ahaz.

The principle of God's dealings, that, in certain conditions of a sinful people, He will withdraw His word, is instanced in Israel, not limited to it. God says to Ezekiel [8], *I will make thy tongue cleave to the roof of thy mouth, and thou shalt be dumb; and shalt not be to them a reprover; for it is a rebellious house;* and Ezekiel says [9], *Destruction shall come upon destruction, and rumor shall be upon rumor, and they shall seek a vision from the prophet, and the law shall perish from the priest and counsel from the ancients.* [10] God turns away from them, and checks the grace of prophecy. For since they neglected His law, He on His side, stays the prophetic gift. *And the word was precious in those days, there was no open vision*, i. e. God did not speak to them through the prophets: He preached not upon them the Spirit through which they spake. He did not appear to them, but is silent and hidden. There was silence, enmity between God and man."

13. In this hopelessness as to all relief,

[1] Ex. xii. 30.
[2] Is. lxiii. 5.
[3] 1 Kings xiv. 2, 3.
[4] Ib. 28. 6.
[5] 1 Sam. xxviii. 6.
[6] Num. xxxiv. 9-12.
[7] Herod. I. 47b.
[8] Ezek. iii. 26.
[9] Ib. 27. [10] Ib. vii. 26.
[10] Bern. S. Gregr. in Is. vi. 1. Hom. 4. T. 4. p. 190.

Before CHRIST etc. 787.

fair virgins and young men faint for thirst.

14 They that [1] swear by [*] the sin of Samaria, and say, Thy God, O Dan, liveth; and, The † manner [‡] of Beer-sheba liveth; even they shall fall, and never rise up again.

* [Hos. 4. 15.
* Deut. 9. 21.

† Heb. way: *See Acts 9. 2. & 18. 25. & 19. 9, 23. & 24. 14.*

‡ ch. 5. 5.

those too shall fail and sink under their sufferings, in whom life is freshest and strongest and hope most buoyant. Hope mitigates any sufferings. When hope is gone, the powers of life, which it sustains, give way. *They shall faint for thirst*, lit. "shall be mantled over, covered[1]," so, in fact, one fainting seems to feel as if a veil came over his brow and eyes. *Thirst*, as it is an intenser suffering than bodily hunger, includes sufferings of body and mind. If even over those, whose life was firmest, a veil came, and they fainted for thirst, what of the rest?

14. *Who swear*, lit. *the swearing*, they who habitually swear. He assigns, at the end, the ground of all this misery, the forsaking of God. God had commanded that all appeals by oath should be made to Himself, Who alone governs the world, to Whom alone His creatures owe obedience, Who alone revenges. [2] *Thou shalt fear the Lord thy God and serve Him and swear by His Name.* On the other hand Joshua warned them[3], *Neither make mention of the name of their gods nor cause to swear by them nor serve them.* But these *swore by the sin of Samaria*, probably *the calf at Bethel*, which was nigh to Samaria and the centre of their idolatry, whence Hosea calls it *thy calf*[4]. *Thy calf, O Samaria, hath cast thee off. The calf of Samaria shall be broken in pieces.* He calls it *the guilt of Samaria*, as the source of all their guilt, as it is said of the princes of Judah using this same word[5], *they left the house of the Lord God of their fathers, and served idols, and wrath came upon Judah and Jerusalem for this their trespass.* *And say, thy god, O Dan!* liveth, i. e. as surely as thy god liveth! by the life of thy god! as they who worshiped God said, *as the Lord liveth!* It was a direct substitution of the creature for the Creator, an assribing to it the attribute of God; *as the Father hath life in Himself*[6]. It was an appeal to it, as the Avenger of false-swearing, as though it were the moral Governor of the world.

The manner of Beersheba liveth! lit. *the way.*

[1] The metaphor occurs both in Heb. and Arab.
[2] Deut. 6. 13. & 10. 20.
[3] Jos. viii. 5, 6.
[4] Chs. xxiv. 13.
[5] 2 Chr. xxiv. 18.
[6] John v. 26.

Before CHRIST etc. 787.

1 *The certainty of the desolation.* 11 *The restoring of the tabernacle of David.*

I SAW the Lord standing upon the altar: and he said, Smite the ‖ lintel of the door, that the posts may shake: and ‖ * cut

‖ Or, *chapiter, or, crown.*
* Ps. 68. 21.
Hab. 3. 13.

This may be, either the religion and worship of the idol there, as S. Paul says, *I perceived this way unto the death*[1], whence Mohammed learnt to speak of his impostors, as "the way of God[2]" Or it might mean the actual way to *Beersheba*, and may signify all the idolatrous places of worship in the way thither. They seem to have made the way thither one long avenue of idols, culminating in it. For Josiah, in his great destruction of idolatry[3], *gathered all the priests from the cities of Judah, and defiled the high-places, where the priests ournfired from Gebah to Beersheba:* only, this may perhaps simply describe the whole territory of Judah from North to South. Anyhow, Beersheba stands for the god worshiped there, as, *whom swore by the Temple, swore, our Lord* tells us[4], *by it and by Him that dwelleth therein.*

IX. 1. *I saw the Lord.* He saw God in vision; yet God no more, as before, asked him what he saw. God no longer shows him emblems of the destruction, but the destruction itself. Since Amos had just been speaking of the idolatry of Samaria, as the ground of its utter destruction, doubtless this vision of such utter destruction of the place of worship, with and upon the worshipers, relates to those same idolaters and idolatries[5]. True, the condemnation of Israel would become the condemnation of Judah, when Judah's sins, like Israel's, should become complete. But directly, it can hardly relate to any other than those spoken of before and after, Israel. *The altar*, then, *over*[6] which Amos sees God *stand*, is doubtless the altar on which Jeroboam sacrificed, *the altar* which he set up over against the altar at Jerusalem, the centre of the calf-worship, whose destruction the man of God foretold on the day of its dedication. There where, in counterfeit of the sacrifices which God had appointed, they offered would-be-atoning sacrifices and danced in them, God appeared, standing, to behold, to judge, to condemn. *And He said, smite the lintel*, lit. *the chapter*, or *capital*, probably so

[1] Acts xxii. 4, and ix. 2, xix. 9, 23.
[2] 2 Kings xxiii. 8.
[3] Matt. xxiii. 35.
W.S. *Jer.* "Thou understand it of "the altar" at Jerusalem.
[4] Ezek. xxiii. 4.
[5] Ex. xii. 23, 2 Kgs xix. 35, 5.
[6] 2 Sam. xxiv. 1, 15, 16.

Before CHRIST etc. 787.

them in the head, all of them; and I will slay the last of them with the sword: [*] he that fleeth of them shall not flee away, and he that escapeth of them shall not be delivered.

2 [1] Though they dig into hell, thence shall mine

* ch. 5. 14.

* Ps. 139. 8. &c.

hand take them; [2] though they climb up to heaven, thence will I bring them down;

3 And though they hide themselves in the top of Carmel, I will search and take them out thence; and though they be hid from my sight in the bottom of

* Job 20. 6.
Jer. 51. 53.
Obad. 4.

called from *crowning* the pillar with a globular form, like a pomegranate. This, the spurious outward imitation of the true sanctuary, God commands to be stricken, that *the posts*, or probably *the thresholds*, *may shake*. The building was struck from above, and recled to its base. It does not matter, whether any blow on the capital of a pillar would make the whole fabric to shake. For the blow was no blow of man. God gives the command probably to the Angel of the Lord, as, in Ezekiel's vision of the destruction of Jerusalem, the charge to destroy was given to six men[1]. So the first-born of Egypt, the army of Sennacherib, were destroyed by an Angel[2]. An Angel stood with his sword over Jerusalem[3], when God punished David's presumption in numbering the people. At one blow of the heavenly Agent the whole building shook, staggered, fell.

And cut them in the head, all of them[4]. This may be either by the direct agency of the Angel, or the temple itself may be represented as falling on the heads of the worshipers. As God, through Jehu, destroyed all the worshipers of Baal in the house of Baal, so here He foretells, under a like image, the destruction of all the idolaters of Israel. He had said, *they that swore by the sin of Samaria—shall fall and never rise up again.* Here he represents the place of that worship, the idolaters, as it seems, crowded there, and the command given to destroy them all. All Israel was not to be destroyed. *Not the least grain* was to *fall upon the earth*[5]. Those then here represented as destroyed to the last man, must be a distinct class. Those destroyed in the temple must be the worshipers in the temple. In the Temple of God at Jerusalem, none entered except the priests. Even the space *between the porch and the altar* was set apart for the priests. But heresy is necessarily irreverent, because, not worshiping the One God, it had no Object of reverence. Hence the temple of Baal was full *from end to end*[6], and the worshipers of the sun at Jerusalem turned *their backs toward the Temple*, and *worshiped the sun toward the East, at the door of the Temple, between the porch and the altar*[7]. The worshipers of the calves were commanded to *kiss*[8] them, and so must have filled the temple, where they were.

And I will slay the last of them. The Angel is bidden to destroy those gathered in open idolatry in one place. God, by His Omniscience, reserved the rest for His own judgment. All creatures, animate or inanimate, rational or irrational, stand at His command to fulfill His will. The sum of idolaters having perished in their idolatry, the rest, not crushed in the fall of the temple, would fain flee away, but *he that fleeth shall not flee*, God says, to any good to *themselves*[9]; יָנוּס, although they should do what for man is impossible, they should not escape God.

2. Height or depth are alike open to the Omnipresent God. The grave is not so awful as God. The sinner would gladly *dig through* into hell, bury himself, the living among the dead, if so he could escape the sight of God. But thence, God says, *My hand shall take them*, to place them in His presence, to receive their sentence. Or *if*, like the rebel angels, they could *place their throne amid the stars*[10] *of* God, *thence will I bring them down*, humbling, judging, condemning.

3. He had contrasted heaven and hell, as places impossible for man to reach; as David says, [11] *If I ascend into heaven, Thou art there: If I make my bed in hell, behold Thee.* Now, of places in a manner accessible, he contrasts Mount Carmel, which rises abruptly out of the sea, with depths of that ocean which it overhangs. Carmel was in two ways a hiding place. 1) Through its caves (some may

[1] Ezek. ix. 2.
[2] 2 Sam. xxiv. 1, 15, 16.
[3] Ex. xii. 23, 2 Kgs xix. 35, 5.
[4] Others *wonder*, *break them*, i. e. the capitals, *in pieces on the head of all of them*; but קצץ signifies *cut, wound*, rather than *break*; and the plural בְּרָאשׁ is more naturally referred to the same objects as בְּרָאשׁ than to the singular בְּרֹאשׁ.
[5] 1 S. 3.
[6] 2 Kings x. 21.
[7] Ezek. viii. 16, xl. 1.
[8] Hos. xiii. 2.
[9] the force of לְנוּס.
[10] Is. xiv. 13-14.
[11] Ps. cxxxix. 8.

330

331

Before CHRIST cir. 787.

the sea, thence will I command the serpent, and he shall bite them:

4 And though they go into captivity before their enemies, [a] thence will I command the sword, and it shall slay them: and [1] I

Before CHRIST cir. 787.

[a] Lev. 26. 33. Deut. 28. 68. Ezek. 5. 12. Jer. 15. 19. Jer. 41. 15.

1000[1], some 2000) with which it is perforated, whose entrance sometimes scarcely admits a single man; so close to each other, that a pursuer would not discern into which the fugitive had vanished: so serpentine within, that, "10 steps apart," says a traveller[1], "we could hear each others' voices, but could not see each other." [2] Carmel is perforated by hundredfold greater or lesser clefts. Even in the garb of loveliness and richness, the majestic Mount, by its clefts, caves, and rocky battlements, excites in the wanderer who sees them for the first time, a feeling of mingled wonder and fear.—A whole array of enemies, as of nature's terrors, could hide themselves in these rock-clefts.[3] 2) *Its summit*, about 1800 feet above the sea[4], "is covered with pines and oaks, and lower down with olive and laurel trees[5]." These forests furnished hiding places to robber-hordes[6] at the time of our Lord. In those caves, Elijah probably at times was hidden from the persecution of Ahab and Jezebel. It seems to be spoken of as his abode[7], as also one resort of Elisha[8]. Carmel, as the Western extremity of the land, projecting into the sea, was the last place which a fugitive would reach. If he found no safety there, there was none in his whole land. Nor was there by sea.

And though they be hid [rather, *hide themselves*] *from My sight in the bottom of the sea, thence will I command the serpent.* The sea too has its deadly serpents. Their classes are few; the individuals in those classes are much more numerous than those of the land-serpents[9]. Their shoals have furnished to sailors tokens of approaching land[10]. Their chief abode, as traced in modern times, is between the Tropics[11]. The ancients knew of them perhaps in the Persian gulf or perhaps the Red Sea[12]. All are "[13] highly venomous" and "[14] very ferocious." [15] The virulence of their venom is equal to that of the *most* pernicious land-serpents.[16] All things, with their will or without it through animal instinct, as the serpent, or their savage passions, as the Assyrian, fulfill the will of God. At, at His command, the fish whom He had prepared, swallowed Jonah, for his preservation, so, at His *command, the serpent* should come forth from the recesses of the sea to the sinner's greater suffering.

4. *Captivity*, at least, *seemed* safe. The horrors of war are over. Men enslave, but do not commonly destroy those whom they have once been at the pains to carry captive. Amos describes them in their misery, as *going willingly, gladly, into captivity before their enemies*, like a flock of sheep. Yet these too, out of the captivity, God would command the sword, and it should slay them. So God had forewarned them by Moses, that captivity should be an occasion, not an end, of

[1] "The caves in Carmel are exceeding many, especially on the W. It is said above 1000. In one cave, 10 paces apart, we could hear each other, but more than 2000." Mislin, Les Saints Lieux, ii. 42. in Smith's Bibl. Dict.

[2] Schultz, Lett. d. Hochstens, v. 186. Paulus, Reisen, i. 1.

[3] G. Schubert, ii. 205.

[4] V. de Velde, Mem. 177.

[5] Schub. ii. 2. 28.

[6] Joseph. B. J. iv. 10.

[7] Carmel, in Evolg. Trans. T. ii. n. xxi, p. 206.

[8] "Interfrigidus, or near the tropics, between 30 and 35 degrees long. northlines of Ferro." Gesbingen, Geo. 77. "In Ophiolit. 4. serpentes, p. 431. Cantor, p. 303. "Of the land-snakes, the Ophiophagi live in the seas of the warmer parts of the Eastern Hemisphere, on the coasts of the Indian and Pacific Oceans, from Japan southwards, on the Eastern coasts of N. Zealand and Australia. A few are found occasionally in salt-water lakes and canals, but they usually confine themselves to the Ocean, and rarely ascend beyond the mouths of rivers.—The Ophiophagi are considerably dreaded by sailors with great dread by the fishermen in whose nets they are not unfrequently caught." Cuvier of the Reptiles, T. iii. p. 146. "Their venom is equal to that of the most pernicious land-snakes." Cuvier, p. 147. "Of the Hydrophidæ have only been found" in the Indian and the Pacific and the seas which are their dependencies;" but he drew my attention to the extreme warmth of the Red Sea and the causes of its extreme heat.

[9] "It is in great measure from the statements of the Ancients, that the presence of the Hydrophidæ in the Red Sea and the Persian Gulf has been asserted, which may well be, although they are not found in the Mediterranean, or in the Atlantic." Schlegel, p. 436. The accuracy of Pliny's statements as to their venom, which modern enquiry has confirmed, Cuvier, p. 147. Schlegel, p. 436. Plinius viii 35 36—38. Cantor, p. 303, 8, 9, 10, 11. Cuv. above shews that he must have known the crocodile. "The most beautiful kind of snake in the world is that which lives in the waters too; they are called Hydri." Plinius viii. 35. Cantor, p. 303. Strabo xvi. N. iii. xxix. 4. 22. More than half of the Red Sea is within the tropics, and it is, from its narrowness and shallowness, the hottest sea. Ehrenberg, Symbolæ Physicæ, one of the warmest seas; but it has been very little examined. Burckhardt says (Syria, 440) of the Gulf of Akaba, "the sands on the shore everywhere bore the impression of the passage of serpents and lizards." Niebuhr, i. 180. "Sheikh Ayid [an Arab fisher] told me that serpents were very common in these parts, that the fishermen were very much afraid of them." But these must have been land serpents. It is possible that both the Hebrew and Greek know of them through the commerce with India.

[10] Cantor, p. 303. [11] Id. 307. [12] Id. 309.

Before CHRIST cir. 787.

will set mine eyes upon them for evil, and not for good.

5 And the Lord God of hosts [a] he that toucheth the land, and it shall [1] melt, [b] and all that dwell therein shall mourn: and it shall rise up wholly like a flood; and shall be drowned, as *by* the flood of Egypt.

6 *It is* he that buildeth his ||[†] stories in the heaven, and hath founded his || troop in the earth; he that [c] calleth for the

Before CHRIST cir. 787.

[a] Mic. 1. 4.

[b] ch. 8. 8.

[1] Or, *sodden.*

[†] Heb. *ascensions.*

[c] Ps. 104. 3, 13.

[1] Or, *bundle.*

[a] ch. 5. 8.

slaughter. [1] *I will scatter you among the heathen, and will draw out a sword after you.* [2] *And among those nations shalt thou find no ease—and thy life shall long in doubt before thee, and thou shalt fear day and night, and shalt have none assurance of thy life.* The book of Esther shews how cheaply the life of a whole nation was held by Eastern conquerors; and the book of Tobit records, how habitually Jews were slain and cast out unburied[3]. The account also that Sennacherib[4] avenged the loss of his army, and *in his wrath killed many*, is altogether in the character of Assyrian conquerors. Unwittingly he fulfilled the command of God, *I will command the sword and it shall slay them.*

I will set mine eyes upon them for evil. So David says, [5] *The eyes of the Lord are over the righteous, and His ears are open to their prayers. The Face of the Lord is against them that do evil, to root out the remembrance of them from off the earth.* The Eye of God rests on each creature which He hath made, as entirely as if He had created it alone. Every moment is passed in His unvarying sight. But, as man sets his eye on man, watching him and with purpose of evil, so God's Eye is felt to be on man in displeasure, when sorrow and calamity track him and overtake him, coming he knows not how, in unlooked-for ways and strange events. The Eye of God upon us is our whole hope and stay and life. It is on the Confessor in prison, the Martyr on the rack, the poor in their sufferings, the mourner in the chamber of death, for good. What when everywhere that Eye, the Source of all good, rests on His creature only for evil! *and not for good*, he adds; *not*, as in the worst and the Nature of God; *not*, as He had promised, if they were faithful; *not*, as perhaps they thought, *for good.* He utterly shuts out all hope of good. It shall be all evil, and no good, such as is hell.

5. And Who is He Who should do this? God, at Whose command are all creatures. This is the hope of His servants; whence Hezekiah begins his prayer, *Lord of hosts, God of Israel*[6]. This is the hopelessness of His enemies. *That toucheth the land or earth, and it shall melt*, rather, *hath melted.* His Will and its fulfillment are one. [7] *He spake, and it was; He commanded and it stood fast.* His Will is first, as the cause of what is done; in time they co-exist. He hath no need to put forth His strength; a touch, the slightest intimation of His Will, suffiseth. If the solid earth, how much more its inhabitants! So the Psalmist says, [8] *The heathen raged, the kingdoms were moved; He uttered His voice, the earth melted.* The hearts of men melt when they are afraid of His Presence; human armies melt away, dispersed; the great globe itself shall dissolve into its ancient chaos at His Will.

6. *He that buildeth His stories.* The word commonly means *steps*, nor is there any reason to alter it. We read of *the third heaven*[9], *the heavens of heavens*[10], i.e. heavens to which this heaven is as earth. They are different ways of expressing the vast unseen space which God has created, divided, as we know, through the distance of the fixed stars, into countless portions, of which the lower, or further removed, are but as steps to the Presence of the Great King, where, *above all heavens*[11], Christ sitteth at the Right Hand of God. It comes to the same, if we suppose the word to mean *upper chambers*[12]. The metaphor would still signify heavens above our heavens.

And hath founded His troop [lit. *band*[13]] *on the earth*; probably, *founded His arch upon the earth*, i.e. His visible heaven, which seems, like an arch, to span the earth. The whole then describes "all things visible and invisible;" all of this our solar system, and all beyond it, the many gradations to the Throne of God. [14] "He *daily buildeth His stories in the heavens*, when He maketh up His saints from things below to heavenly places, presiding over them, ascending in them. In devout wayfarers too, whose *conversation is in Heaven*[15],

[1] Lev. xxvi. 33.

[2] Deut. xxviii. 65, 6.

[3] Tob. i. 17, ii. 8.

[4] Ib. i. 18.

[5] Ps. xxxiv. 15, 16.

[6] Ps. xxxiii. 5.

[7] Ps. xxxiv. 15, 16.

[8] Ps. xxxiii. 8.

[9] Deut. xxxiii. 26.

[10] Ps. cxxvii. 4.

[11] Ps. xcix. 1.

[12] Ps. cxxvii. 4.

[13] Amos ix. 10.

[14] Eph. iv. 10.

[15] Phil. iii. 20.

[16] Ps. cxxvii. 4.

[1] as it יצוקים were the same as יצוקים.

[2] It is used of "a bunch of hyssop" (Ex. xii. 22); "bands of a yoke" (Is. lviii. 6); "a band of men" (2 Sam. ii. 25); hence in Arab. [illegible] signifies an arch, to firmly hold together, as our *spanning* the Greek *arcus.*

[3] Phil. iii. 20.

332

333

Before CHRIST cir. 787.

waters of the sea, and poureth them out upon the face of the earth: [t] The LORD is his name.

[t] Ch. 4. 13.

7 *Are* ye not as children of the Ethiopians unto me, O children of Israel? saith the LORD. Have not I brought up Israel out of the land of Egypt? and

Before CHRIST cir. 787.

He ascendeth, sublimely and mercifully indwelling their hearts. In those who have the fruition of Himself in those Heavens, He ascendeth by the glory of beatitude and the loftiest contemplation, as He walketh in those who walk, and resteth in those who rest in Him.

To this description of His power, Amos, as before[1], adds that signal instance of its exercise on the ungodly, the flood, the pattern and type of judgments which no sinner escapes. God then hath the power to do this. Why should He not?

Are ye not as children of the Ethiopians unto Me, O children of Israel? Their boast and confidence was that they were children of the Patriarch, to whom God made the promises. But they, not following the faith nor doing the deeds of Israel, who was *a prince with God*, or of Abraham, the father of the faithful, had, for *Bene Israel*, children of Israel, become as *Bene Cushim, children of the Ethiopians*, descendants of Ham, furthest off from the knowledge and grace of God, the unchangeableness of whose color was an emblem of unchangeableness in evil[2]. *Can the Ethiopian change his skin, or the leopard his spots? then may ye also do good, that are accustomed to do evil.*

Have I not brought up [Did I not bring up] Israel out of the land of Egypt? Amos blends in one their plea and God's answer. God, by bringing them up out of Egypt, had pledged His truth to them to be their God, to protect and preserve them. True! so long as they retained God as their God, and kept His laws. God chose them, that they might choose Him. By casting Him off as their Lord and God, they cast themselves off and out of God's protection. By estranging themselves from God, they became *as* strangers in His sight. His act in bringing them up from Egypt had lost its meaning for them. It became no more than any other event in His Providence, by which He brought up *the Philistines from Caphtor*, who yet were aliens from Him, and *the Syrians from Kir*, who, He had foretold, should be carried back thither.

This immigration of the Philistines from Caphtor must have taken place before the return of Israel from Egypt. For Moses says[3], *The Caphtorim, who came forth from*

[1] v. 6.
[2] Deut. ii. 23.
[3] Ib. xxvi. 23.
[4] Jer. xlii. 22.
[5] Deut. xxi. 23. xxvi. 26.
[6] See above, on i. 5-6.

Caphtor, had at this time *destroyed the Avims who dwelt in villages unto Gazah, and dwelt in their stead*. An entire change in their affairs had also taken place in the four centuries and a half since the days of Isaac. In the time of Abraham and Isaac, Philistia was a kingdom; its capital, Gerar. Its king had a standing army, Phichol being *the captain of the host*[1]; he had also a privy councillor, Ahuzzath[2]. From the time after the Exodus, Philistia had ceased to be a kingdom, Gerar disappears from history; the power of Philistia is concentrated in five new towns, Gaza, Ashdod, Ashelon, Gath, Ekron, with five heads, who consult and act as one[3]. The Caphtorim are in some sense also distinct from the old Philistines. They occupy a district not co-extensive with either the old or the new land of the Philistines. In the time of Saul, another Philistine clan is mentioned, the Cherethite. The Amalekites made a marauding inroad into the South country of the Cherethites[4]; which immediately afterward is called[5] *the land of the Philistines*. Probably then, there were different immigrations of the same tribe into Palestine, as there were different immigrations of Danes or Saxons into England, or as there have been and are from the old world into the new, America and Australia. They were then all merged in one common name, as English, Scotch, Irish, are in the United States. The first immigration may have been that from the Casluhim, *out of* whom *came Philistim*[6]; a second, from the Caphtorim, a kindred people, since they are named next to the Casluhim[7], as descendants of Mizraim. Yet a third were doubtless the Cherethim. But all were united under the one name of Philistines, as Britons, Danes, Saxons, Normans, are united under the one name of English. Of these immigrations, that from Caphtor, even if (as seems probable) second in time, was the chief; which agrees with the great accession of strength, which the Philistines had received at the time of the Exodus; whence the Mediterranean had come to be called by their name, *the sea of the Philistines*[8]; and, in Moses' song of thanksgiving, *the inhabitants of Philistia* are named on a level with all *the inhabitants of Canaan*[9]; and God led His people by the way of Mount Sinai, in order not to expose them at once to

[1] 1 Sam. xxx. 14.
[2] Gen. x. 14.
[3] Ib. 16.
[4] Ib.
[5] Ib. xv. 14, 15.
[6] Ex. xxiii. 31.
[7] Ib.
[8] Ib.
[9] Ib. xv. 14.

Before CHRIST cir. 787.

the [u] Philistines from [v] Caphtor, and the Syrians from [w] Kir?

8 Behold, [x] the eyes of the Lord God *are* upon the sinful kingdom, and I [y] will destroy it from off the face of the earth; saving that I will not utterly destroy the house of Jacob, saith the LORD.

9 For, lo, I will command, and I will † sift the house of Israel among all nations, like as *corn* is sifted in a sieve, yet shall not the least † grain fall upon the earth.

† Heb. cause to move.
† Heb. stone.

Before CHRIST cir. 787.

so powerful an enemy[1]. A third immigration of Cherethim, in the latter part of the period of the Judges, would account for the sudden increase of strength, which they seem then to have received. For whereas heretofore those whom God employed to chasten Israel in their idolatries, were kings of Mesopotamia, Moab, Hazor, Midian, Amalek, and the children of the East[2], and Philistia had, at the beginning of the period, lost Gaza, Ashkelon, and Ekron[3], to Israel, and was repulsed by Shamgar, thenceforth, to the time of David, they became the great scourge of Israel on the West of Jordan, as Ammon was on the East.

The Jewish traditions in the LXX. the Vulgate, and three Targums, agree that Caphtor was Cappadocia, which, in that it extended to the Black Sea, might be called *I. sea-coast*, lit. "habitable land[4]," as contrasted with the sea which washed it, whether it surrounded it or no. The Cherethites may have come from Crete, as an intermediate resting-place in their migrations.

8. *Behold the eyes of the Lord* are upon *the sinful kingdom. The sinful kingdom* may mean each *sinful kingdom*, as St. Paul says[5], God *will render unto every man according to his deeds, —unto them who do not obey the truth but obey unrighteousness, tribulation and anguish upon every soul of man that doeth evil, of the Jew first, and also of the Gentile.* His *Eyes* are *on the sinful kingdom*, whatsoever or wherever it be, and so on Israel also: *and I will destroy it from off the face of the earth.* In this case, the emphasis would be on the, "I will not utterly destroy." God would destroy sinful kingdoms, yet Israel, although sinful, He would not *utterly destroy*, but would leave a remnant, as He had so often promised. Yet perhaps, and more probably, the contrast is between *the kingdom* and *the house of Israel. The kingdom*, being founded in sin, bound up inseparably with sin, God says, *I will destroy from of the face of the earth*, and it ceased for ever. Only, with the kingdom, He says, *I will not utterly destroy the house of Jacob*, to whom were the promises, and to whose seed, whosoever were the true Israel, those promises should be kept. So He explains;

9. *For lo! I will command!* lit. *lo! see, I am commanding.* He draws their attention to it, as something which shall shortly be; and inculcates that He is the secret disposer of all which shall befall them. *And I will sift the house of Israel among all nations.* Amos enlarges the prophecy of Hosea, *they shall be wanderers among the nations.* He adds two thoughts; the violence with which they shall be shaken, and that this their unsettled life, to and fro, shall be not *among the nations* only, but in *all* nations. In every quarter of the world, and in well-nigh every nation in every quarter, *Jews* have been found. The whole earth is, as it were, one vast sieve in the Hands of God, in which Israel is shaken from one end to the other. There has been one ceaseless tossing to and fro, as the corn in the sieve is tossed from side to side, and rests *nowhere*, till all is sifted. Each nation in whom they have been found has been an instrument of their being shaken, sifted, severed, the grain from the dirt and chaff. And yet in their whole compass, *not the least grain*, no solid corn, not one grain, should *fall to the earth.* The chaff and dust would be blown away by the air; the dirt which clave to it would fall through; but no *one grain.* God, in all these centuries, has had an eye on each soul of His people in their dispersion throughout all lands. The righteous too have been shaken up and down, through and through; yet not one soul has been lost, which, by the help of God's Holy Spirit, willed truly and earnestly to be saved. Before Christ came, they who were His, believed in Him Who should come; when He came, they who were His were converted to Him; as S. Paul saith[6], *Hath God cast away His people? God forbid! For I also am an Israelite, of the seed of Abraham, of the tribe of Benjamin—God hath not cast away His people which He foreknew—At this present time also there is a remnant, according to the election of grace.*

"What is here said of all, God doth daily in each of the elect. For they are the

[1] Ex. xiii. 17.
[2] Ib. i. 13.
[3] Judg. iii.—x. 5.
[4] ים from יָם.
[5] Rom. ii. 6-9.
[6] Rom. xi. 1, 2, 5.
[7] Hib.

Before CHRIST cir. 787.

10 All the sinners of my people shall die by the sword, [r] which say, The evil shall not overtake nor prevent us.

[r] ch. 6. 3.

11 ¶ [s] In that day will [a] Acts 15. 14, 17.

wheat of God, which, in order to be *laid up* in the heavenly *garner*, must be pure from chaff and dust. To this end He sifts them by afflictions and troubles, in youth, manhood, old age, wheresoever they are, in whatsoever occupied, and proves them again and again. At one time the elect enjoyeth tranquillity of mind, is bedewed by heavenly refreshments, prayeth as he wills, loveth, giveth, hath no taste for ought except God. Then again he is dry, experienceth the heaven to be as *brass*, his prayer is hindered by distracting thoughts, his feet are as lead to deeds of virtue, his *hands hang* down, his *knees are feeble*[1], he *dreads* death; he sticks fast, languishes. He is shaken in a sieve, that he may mistrust self, place his hope in God, and the dust of vain-glory may be shaken off. He is proved, that it may appear whether he cleave to God for the reward of present enjoyment, or for the hope of future, for longing for the glory of God and for love of Himself. God suffereth him also to be sifted by the devil through various temptations to sin, as he said to the Apostle, *Simon, lo! Satan hath desired you, to sift you as wheat*[2]. But this is the power of God, this His grace to the elect, this the devil attaineth by his sifting, that the dust of immoderate self-love, of vain confidence, of love of the world, should fall off: *this* Satan effecteth not, that the least deed which appertaineth to the inward house and the dwelling which they prepare in their souls for God, should perish. Rather, as we see in holy Job, virtues will increase, grow, be strengthened."

10. *All the sinners of My people shall perish.* At the last, when the longsuffering of God has been despised to the uttermost, His Providence is exact in His justice, as in His love. As not *one grain should fall to the earth*, so not *one sinner* should escape. "Not because they sinned aforetime, but because they persevered in sin until death. The Ethiopians are changed into sons of God, if they repent; and the sons of God pass away into Ethiopians, if they fall into the depth of sin."

Which say, The evil shall not overtake nor prevent us. Their security was the cause of their destruction. They perished the more miserably, being buoyed up by the false confidence that they should not perish. So it was in both destructions of Jerusalem. Of the first, Jeremiah says to the false prophet Hananiah[3], *Thus saith the Lord, Thou hast broken the yokes of wood; but thou shalt make for them yokes of iron;* and to Zedekiah[4], *Okay, I beseech thee, the voice of the Lord, which I speak unto thee; so shall it be well unto thee, and thy soul shall live. But if thou refuse to go forth—then shalt not escape out of their hand, but shalt be taken by the hand of the king of Babylon, and thou shalt burn this city with fire.* At the second, while the Christians (mindful of our Lord's words) fled to Pella, the Jews were, to the last, encouraged by their false prophets to resist. "The cause of this destruction," at the burning of the temple, says their own historian[5], "was a false prophet, who on that day proclaimed to those in the city, 'God commands to go up to the temple, to receive the signs of deliverance.' There were too, at that time, among the people many prophets subserved by the tyrants, bidding them await the help from God, that they might not desert, and that hope might prevail with those, who were above fear and restraint. Man is soon persuaded in calamity. And when the deceiver promises release from the evils which are upon him, the sufferer gives himself wholly up to hope. Those deceivers then and liars against God at this time misperuaded the wretched people, so that they neither regarded, nor believed, the plain evident prodigies, which foreshadowed the coming desolation, but, like men stupefied, who had neither eyes nor mind, disbelieved the warnings of God."—Then, having related some of the prodigies which occurred, he adds[6]:—"But if those signs, some they interpreted after their own will, some they despised, until they were convicted of folly by the capture of their country and their own destruction." So too now, none are so likely to perish forever, as they who say, *The evil shall not overtake us.* "I will repent hereafter." "I will make my peace with God before I die." "There is time enough yet." "Youth is for pleasures, age for repentance." "God will forgive the errors of youth, and the heat of our passions." "Any time will do for repentance; health and strength promise long life!" "I cannot do without this or that now." "I will turn to God, only not yet." "God is merciful and full of compassion." Because Satan thus deludes thousands upon thousands to their destruction, God cuts away all such vain hopes with His word, *All the sinners of My people shall die which say, the evil shall not overtake nor come upon us.*

11. *In that day I will raise up.* Amos, as the prophets were taught to do, sums up his

[1] Heb. xii. 12.
[2] S. Luke xxii. 31.
[3] Jer. xxviii. 13.
[4] Jer. xxviii. 13.
[5] Joseph. B. J. 6. 5. § 2.
[6] Ib. xxxviii. 20, 21; add xxvii. 9, 10, 19.
[7] Ib. § 4.

Before CHRIST cir. 787.

I raise up the tabernacle of David that is fallen, and † close up the breaches thereof; and I will raise up his ruins, and I will build it as in the days of old:

† Heb. hedge, or, wall.

prophecy of woe with this one full promise of overflowing good. For the ten tribes, in their separate condition, there was no hope, no future. He had pronounced the entire destruction of the kingdom of Israel. The ten tribes were, thenceforth, only an aggregate of individuals, good or bad. They had no separate corporate existence. In their spiritual existence, they still belonged to the one family of Israel; and, belonging to it, were heirs of the promises made to it. When no longer separate, individuals out of its tribes were to become Apostles to their whole people and to the Gentiles. Of individuals in it, God had declared His judgment, anticipating the complete exactness of the Judgment of the Great Day. *All the sinners of* His *people* should *die* an unlimited death *by the sword*; not one of those who were the true grain should perish with the chaff.

He now foretells, how that salvation, of those indeed His own, should be effected through the house of David, in whose line Christ was to come. He speaks of the house of David, not in any terms of royal greatness; he tells, not of its palaces, but of its ruins. Under the word *tabernacle*, he probably blends the ideas, that it should be in a poor condition, and yet that it should be the means whereby God should protect His people. The *sucah, tabernacle*, (translated booth in Jonah[1]), was originally a rude hut, formed of *intertwined*[2] branches. It is used of the cattle-shed[3], and of the rough tents used by soldiers in war[4] or by the watchman in the vineyard[5], and of those wherein God *made the children of Israel to dwell*, when He *brought them out of the land of Egypt*[6]. The name of the feast of *Tabernacles, Succoth*, as well as the rude temporary huts[7] in which they were commanded to dwell, associated the name with a state of outward poverty under God's protection. Hence, perhaps, the word is employed also of the secret place of the Presence of God[8]. Isaiah, as well as Amos, seems, in the use of the same word[9], to hint that what is poor and mean in man's sight would be, in the Hands of God, an effectual protection. This *hut of David* was also at that time to be *fallen*. When Amos prophesied, it had been weakened by the schism of the ten tribes, but Asarhadi, its king, was mighty[10]. Amos had already foretold the destruction of the palaces of Jerusalem by fire[11]. Now he adds, that the abiding condition of the house of David should be a state of decay and weakness, and that from that state, not human strength, but God Himself should raise it. *I will raise up the hut of David, the fallen.* He does not say, of that time, "the hut that *is* fallen," as if it were already fallen, but the *hut, the fallen*[12], i. e. the hut of which the character should then be its falling, its cadcity. So, under a different figure, Isaiah prophesied, *There shall come forth a rod out of the stump*[13] *of Jesse, and a Branch shall grow forth from its roots.* When the trunk was hewn down even with the ground, and the rank grass had covered the *stump*, that *rod* and *Branch* should come forth which should rule the earth, and to which *the Gentiles should seek*[14]. From those words of Amos, "the Son of the fallen," became, among the Jews, one of the titles of the Christ. Both in the legal and mystical schools the words of Amos are alleged, in proof of the fallen condition of the house of David, when the Christ should come. "Who would expect," asks one[15], "that God would raise up the fallen tabernacle of David? and yet it is said, *I will raise up the tabernacle of David which is fallen down.* And who would hope that the whole world should become one band? as it is written[16], *Then I will turn to the people a pure language, that they may all call upon the name of the Lord, to serve him with one shoulder.* This is no other than the king Messiah." And in the Talmud[17]: "R. Nachman said to R. Isaac; Hast thou heard when 'the Son of the fallen' shall come? He answered, Who is he? R. Nachman; The Messiah. R. Isaac; Is the Messiah so called? R. Nachman; Yea; *In that day will I raise up the tabernacle of David which is fallen down.*"

And close up, lit. wall up, the breaches thereof. The house of David had at this time sustained breaches. It had yet more serious breaches to sustain thereafter. The first great breach was the rending off of the ten tribes. It sustained breaches, through the Assyrians; and yet more when itself was carried away captive to Babylon, and so many of its nobles fled into Egypt. Breaches are repaired by new stones; the losses of the house of David were to be filled up by accessions from the Gentiles. God Himself should *close up the breaches*; so should they remain closed; and

[1] Jon. iv. 5, Gen. xxxiii. 17.
[2] Deut. לסך 1. 4. לסך.
[3] Is. 1. 8, Job xxxviii. 40.
[4] Is. 4. 6.
[5] Is. 1. 8, Job xxvii. 18.
[6] Lev. xxiii. 43.
[7] Ib. 40, see on Hos. xii. 9. p. 79.
[8] Ps. xxiii. 11, Job xxxvi. 29.
[9] Is. iv. 6.
[10] Ps. xxxvi. 28.
[11] Is. 5.
[12] מפלת
[13] גזע
[14] Is. xi. 10.
[15] Sanhedr. Sohar 8. 98. 2a. quoted by Schoettg. loc. gem. n. 18. p. 70.
[16] Zeph. iii. 9.
[17] Sanhedr. f. 96. 2. Schoettg. de Messi. p. 16.

Before CHRIST cir. 787.

12 'That they may possess the remnant of *Edom, and of all the heathen, †which are called by my name, saith the LORD that doeth this.

*Obad. 19. *Num. 24. 18. †Heb. upon whom my name is called.

the gates of hell should not prevail against the Church which He builded. Amos heaps on one another the words implying destruction. A *hut* and that *falling*; *breaches*; *ruins*; (lit. *his ruinated, his destructions*). But he also speaks of it in a way which excludes the idea of the *hut of David*, being "the royal Dynasty" or "the kingdom of Judah." For he speaks of it, not as an abstract thing, such as a kingdom is, but as a whole, consisting of individuals. He speaks not only of the *hut of David*, but of "*their* [*pers.*] breaches," "*his* ruins," that God would "build *her* up," "that they (masc.) may inherit;" using apparently this variety of numbers and genders[1], in order to show that he is speaking of one living whole, the Jewish Church, now rent in two by the great schism of Jeroboam, but which should be reunited into one body, members of which should win the Heathen to the true faith in God. "I will raise up," he says, "the tabernacle of David, the fallen, and will wall up *their* breaches," [the breaches of the two portions into which it had been rent] and I will raise up *his* ruins [the "ruinated places" of David] and I will build *her* [as one whole] as in the days of old, [before the rent of the ten tribes, when all worshiped as one], that they, (masc.) i. e. individuals who should go forth out of her, "may inherit, &c."

12. *That they may possess*, rather, *inherit, the remnant of Edom.* The restoration was not to be for themselves alone. No gifts of God end in the immediate object of His bounty and love. They were restored, in order that they, the first objects of God's mercies, might win others to God; not Edom only, *but all* nations, upon whom, God says, *My Name is called.* Plainly then, it is no temporal subjugation, nor any earthly kingdom. The words, upon *whom the name is called*, involve, in any case, belonging to, and being owned by, him whose name is called upon them. It is said of the wife bearing the name of the husband and becoming like, *let thy name be called upon us*[2]. When Jacob specially adopts Ephraim and Manasseh as his own, he says, *let my name be named upon them, and the name of my fathers, Abraham and Isaac*[3]. In relation to God, the words are used of persons and of places especially appropriated to God; as the whole Jewish Church and people, His Temple[4], His Prophets[5], the city of Jerusalem[6] by virtue of the Temple built there. Contrariwise, Isaiah pleads to God, that the Heathen *were never called by Thy Name*[7]. This relation of being *called by the Name* of God, was not outward only, nor was it ineffective. Its characterization were holiness imparted by God to man, and protection by God. Thus Moses, in his blessing on Israel if obedient, says[8], *The Lord shall establish thee an holy people unto Himself, as He hath sworn to thee, if thou shalt keep the commandments of the Lord thy God, and walk in His ways; and all the people of the earth shall see that the Name of the Lord thy God is called upon thee, and they shall fear thee.* And Jeremiah says to God[9], *Thy word was unto me the joy and rejoicing of my heart; for Thy name was called upon me, O Lord God of Hosts.*

Israel then, or the Jewish Church, was to inherit, or take into itself, not Edom only, but all nations, and that, by their belonging to God. Edom, as the brother of Israel and yet his implacable enemy, stands as a symbol of all who were alien from God, over against His people. He says, the *remains of Edom*, because he had foretold the destruction which was first to come upon Edom[10]; and Holy Scripture everywhere speaks of those who should be converted, as a remnant only. The Jews themselves are the keepers and witnesses of these words. Was it not foretold? It stands written. Is it not fulfilled? The whole world from this country to China, and from China round again to us, as far as it is Christian, and so, year by year, more are gathered into the fold of Christ, are the inheritance of those who were the seed of Abraham, Isaac and Jacob.

S. James quoted these words in the Council of Jerusalem, to show how the words of the Prophet were in harmony with what S. Peter had related, how[11] *God at the first did visit the Gentiles, to take out of them a people for His Name.* He quotes the words as they stood in the version which was understood by the Gentiles who came from Antioch. In it the words are paraphrased, but the meaning remains the same. The Greek translators took away the metaphor, in order, probably, to make the meaning more intelligible to Greeks, and paraphrased the Hebrew words, imagining other words, as like as might be

[1] Hengstenberg, Christologie, i. 447, 2 ed. 2.
[2] Is. iv. 1. [3] Gen. xlviii. 16. [4] 1 Kings viii. 43, *Jer.* vii. 10, 11, 14, 30, xxxii. 15.
[5] Jer. xv. 16. [6] Dan. ix. 18, 19. [7] Is. lxiii. 19.
[8] Deut. xxviii. 9, 10. [9] v. 15. [10] See ab. 10b.
[11] Acts xv. 14.

Before CHRIST cir. 787.

13 Behold, *the days come, saith the LORD, that the plowman shall overtake the reaper, and the †treader of grapes him that †soweth seed; ‡and the

*Lev. 26. 5. †Heb. *draweth forth.* ‡Joel 3. 18.

to the Hebrew[1]. They render, "that the residue of men may seek, and all the nations upon whom My name is called." The force of the prophecy lies in those last words, that "the Name of God should be called upon all nations." S. James, then, quoted the words as they were familiar to his hearers, not correcting those which did not impair the meaning. The so doing, he shews us incidentally, that even imperfection of translation does not empty the fullness of God's word. The words, "shall seek the Lord," although not representing anything expressed here in the original, occur in the corresponding prophecy of Isaiah as to the root of Jesse[2], *In that day there shall be a root* (i. e. a sucker from the root) *of Jesse, which shall stand for an ensign of the people, and to it shall the Gentiles seek.* It may be, that S. James purposely uses the plural, *the words of the prophets*, in order to include, together with the Prophet Amos, other prophets who had foretold the same thing. The statements, that the Jewish Church should inherit the Gentiles, that the Name of God should be called upon the Gentiles, and that the Gentiles should seek the Lord, are parts of one whole; that they should be called, that they should obey the call, and, obeying, be enrolled in the one family of God.

13. *Behold the days are coming.* The Day of the Lord is ever coming on: every act, good or bad, is drawing it on: everything which fills up the measure of iniquity or which "hastens the accomplishment of the number of the elect;" all time hastens it by. *The plowman shall overtake the reaper and the treader of grapes him that soweth seed.* The image is taken from God's promise in the law[3]: *Your threshing shall reach unto the vintage, and the vintage shall reach unto the sowing time*; which is the order of agriculture. The harvest should be so copious that it should not be threshed out until the vintage: the vintage so large, that, instead of ending, as usual, in the middle of the 7th month, it should continue on to the seed-time in November. Amos appears purposely to have altered this. He describes what is wholly beyond nature, in order that it might the more appear that he was speaking of no mere gifts of nature, but, under natural emblems, of the abundance of gifts of grace. *The plowman*, who breaks up the fallow ground, *shall overtake*, or *throng, the reaper.*

The plowman might *throng*, or *join on to the reaper*, either *following* upon him, or being followed by him; either preparing the soil for the harvest which the reaper gathers in, or breaking it up anew for a fresh harvest after the in-gathering. But the vintage falls between the harvest and the seed-time. If then by the *plowman throughing on the reaper*, we understand that the harvest should, for its abundance, not be over before the fresh seed-time, then, since the vintage is much nearer to the seed-time than the harvest had been, the words, *he that treadeth out the grapes, him that soweth the seed*, would only say the same less forcibly. In the other way, it is one continuous whole. So vast would be the soil to be cultivated, so beyond all the powers of the cultivator, and yet so rapid and increasing the growth, that seed-time and harvest would be but one. So our Lord says[4], *Say not ye, There are yet four months, and then cometh harvest? Behold, I say unto you, Lift up your eyes, and look on the fields; for they are white already to harvest. Four months* ordinarily intervened between seed-time and harvest. Among these Samaritans, seed-time and harvest were one. They had not, like the Jews, had teachers from God; yet, as soon as our Lord taught them, they believed. But, as seed time and harvest should be one, so should the vintage be continuous with the following seed-time. *The treader of grapes*, the last crowning act of the year of cultivation, should join on to *him that soweth* (lit. *draweth* forth, soweth broadcast, casteth far and wide the) *seed.* All this is beyond nature, and so, the more in harmony with what went before, the establishment of a kingdom of grace, in which the *Heathen* should have *the Name of God called* upon them. He had foretold[5] to them, how God would *send famine on the land, not a famine of bread, nor a thirst for water, but of hearing the words of the Lord.* Now, under the same image, he declares the repeal of that sentence. He foretells, not the fullness only of God's gifts, but their unbroken continuance. "All shall succeed one another, so that no day should be void of corn, wine, and gladness." And they shall not follow only on one another, but shall all go on together in one perpetual round of toil and fruitfulness. There shall be one unceasing impouring of riches; no break in the heavenly husbandry; labor shall at once yield fruit; the harvest shall

[1] As though there had stood דֹּרֵשׁ for דֹּרְשׁוּ, and יִרְשׁוּ for יִרְשׁוּ, the difference in each case lying in one letter.
[2] Is. xi. 10. [3] Lev. xxvi. 5.
[4] St. John iv. 35. [5] Jer. viii. 11.

Before CHRIST cir. 787.

mountains shall drop ‖sweet wine, and all the hills shall melt.

‖ Or, *new wine.*

[a] Jer. 30. 3.

14 [a] And I will bring again the captivity of my people of Israel, and [b] they shall build the waste cities,

[b] Is. 61. 4. & 65. 21. Ezek. 36. 33-36.

and inhabit *them*; and they shall plant vineyards, and drink the wine thereof; they shall also make gardens, and eat the fruit of them.

15 And I will plant

Before CHRIST cir. 787.

but encourage fresh labor. The end shall come swiftly on the beginning; the end shall not close the past only, but issue forth anew. Such is the character of the toils of the Gospel. All the works of grace go on in harmony together; such helps on the other; in one, the fallow-ground of the heart is broken up; in another, seed is sown, the beginning of a holy conversation; in another, is the full richness of the ripened fruit, in advanced holiness or the blood of Martyrs. And so, also, of the ministers of Christ, some are adapted especially to one office, some to another; yet all together carry on His one work. All, too, Patriarchs, Prophets, Apostles, shall meet together in one; they who, before Christ's Coming, "sowed the seed, the promises of the Blessed Seed to come," and they who *entered into their labors*, not to displace, but to complete them; all shall rejoice together in "that Seed which is Christ.

And the mountains shall drop sweet wine and all the hills shall melt. Amos takes the words of Joel, in order to identify their prophecies[1], yet strengthens the image. For instead of saying, *the hills shall flow with milk*, he says, *they shall melt, dissolve themselves*[2]. Such shall be the abundance and super-abundance of blessing, that it shall be as though the hills dissolved themselves in the rich streams which they poured down. The mountains and hills may be symbols, in regard either to their height, or their natural barrenness or their difficulty of cultivation. In past times they were scenes of idolatry[3]. In the time of the Gospel, all should be changed; all should be above nature. All should be obedient to God; all, full of the graces and gifts of God. What was exalted, like the Apostles, should be exalted not for itself, but in order to pour out the streams of life-giving doctrine and truth, which would refresh and gladden the faithful. And the lesser heights, the hills, should, in their degree, pour out the same streams. Everything, heretofore barren and unfruitful, should overflow with spiritual blessing. The mountains and hills of Judæa, with their terraced sides clad with the vine were a natural symbol fruitfulness to the Jews, but they themselves could not think that natural fruitfulness was meant under this imagery. It would have been a hyperbole as to things of nature; but what, in natural things, is a hyperbole, is but a faint shadow of the joys and rich delights and glad fruitfulness of grace.

14. *And I will bring again the captivity of My people.* Where all around is spiritual, there is no reason to take this alone as earthly. An earthly restoration to Canaan had no value, except as introductory to the spiritual. The two tribes were, in a great measure, restored to their own land, when Zacharias, being[4] *filled with the Holy Ghost, prophesied*, as then about to be accomplished, that *God hath visited and redeemed His people, and hath raised up a horn of salvation to us in the house of His servant David, as He spake by the mouth of His holy prophets—that we, being delivered from the hands of our enemies, might serve Him without fear, in holiness and righteousness before Him.* So our Lord said[5]; *ye shall know the truth, and the truth shall make you free.—Whosoever committeth sin, is the servant of sin.—If the Son shall make you free, ye shall be free indeed.* And Saint Paul[6], *The law of the Spirit of life in Christ Jesus has made me free from the law of sin and death.*

And they shall build the waste [rather *shall build anew*[7]] *cities.* "As they who are freed from captivity and are no longer in fear of the enemy, *build cities and plant vineyards* and gardens," so shall these unto God. "This," says one of old[8], "needs no exposition, since, throughout the world, amid the desert of Heathendom, which was before deserted by God, Churches of Christ have arisen, which, for the firmness of faith, may be called *cities*, and, for the gladness of *hope which maketh not ashamed*, *vineyards*, and for the sweetness of charity, gardens; wherein they dwell, who have hallowed them through the word; whence they drink the wine of gladness, who formed them by precepts; whence they eat fruits, who advanced them by counsels, because, *as he who reapeth*, so he too who *buildeth* such *cities*, and he who *planteth* such *vineyards*, and he who *maketh* such *gardens*, *reaperth wages and gatheredh fruit unto life eternal*[9]."

15. *And I will plant them upon their own*

[1] Hosp. [2] See ab. p. 96, § 1st. [3] [illegible]. [4] See above, p. 30. [5] St. Luke i. 68-75, 4, 5.

[6] St. John viii. 32, 4, 6. [7] There is no article. [8] Theod. [9] St. John iv. 36.

Before CHRIST cir. 787.

them upon their land, and [a] they shall no more be

[a] Is. 60. 21. Jer. 32. 41. Ezek. 36. 28. Joel 3. 20.

Before CHRIST cir. 787.

land. The promises and threatenings of God are, to individuals, conditional upon their continuing to be of that character, to which God annexes those promises or threats. "'The God of all often promises, when those who receive the promises, by *joying* in iniquity hinder those promises from taking effect. At times also he threatens heavy things, and they who for their offences were the objects of those threats, being, through fear of them, converted, do not in act experience them." The two tribes received some little shadow of fulfillment of these promises on the return from Babylon. They were *planted in their own land.* The non-fulfillment of the rest, as well as the evident symbolic character of part of it, must have shewn them that such fulfillment was the beginning, not the end. Their land was the *Lord's land*; banishment from it was banishment from the special presence of God, from the place where He manifested Himself, where alone the typical sacrifices, the appointed means of reconciliation, could be offered. Restoration to their own land was the outward symbol of restoration to God's favor, of which it was the fruit. It was a condition of the fulfillment of those other promises, the Coming of Him in Whom the promises were laid up, the Christ. He was not simply to be of David's seed, according to the flesh. Prophecy, as time went on, declared His birth at Bethlehem, His revelation in Galilee, His Coming to His Temple, His sending forth His law from Jerusalem. Without some restoration to their own land, these things could not be. Israel was restored in the flesh, that, after the flesh, the Christ might be born of them, where God foretold that He should be born. But the temporal fulfillment ended with that Event in time in which they were to issue, for whose sake they were; His Coming. They were but the vestibule to the spiritual. As shadows, they ceased when the Sun arose. As means, they ended, when the end, wherein they served, came. There was no need of a temporal Zion, when He Who was to send forth His law thereon, had come and sent it forth. No need of a Temple when He Who was to be in Glory, had come, illumined it, and was gone. No need of one of royal birth in Bethlehem, when *the Virgin* had *conceived and borne a Son*, and God had been with us. And so as to other prophecies. All which were bound to the land of Judah, were accomplished. As the true Israel expanded and embraced all nations, the whole earth became *the land* of God's people. Palestine had had its prerogatives, because God manifested Himself there, was worshipped there. When God's people was enlarged, so as *to inherit the Gentiles*, and God was worshiped everywhere, His land too was everywhere. His promises accompanied His people, and these were in all lands. His words then, *I will plant them upon their own land, and they shall no more be pulled up out of their land which I have given them*, expanded with their expansion. It is a promise of perpetuity, like that of our Lord; *Lo! I am with you always, even to the end of the world. The gates of hell shall not prevail against* the Church, the people of God. The world may gnash its teeth; kings may oppress; persecutors may harass; popular rage may trample on *her*; philosophy may scoff at *her*; unbelief may deny the promises made to her; the powers of darkness may rage around her; *her* own children may turn against her. In vain! "'She *may* be shaken by persecutions, she cannot be uprooted; she may be tempted, she cannot be overcome. For the Lord God Almighty, the Lord her God, hath promised that He will do it, Whose promise is the law to nature.'"

Saith the Lord thy God. "'O Israel of God, O Catholic Church, to be gathered out of Jews and Gentiles, doubt not, he would say, thy promised happiness. For thy God Who loveth thee and Who from eternity hath chosen thee, hath commanded me to say this to thee in His Name.'" "'He turneth too to the ear of each of us, giving us *joy*, in His word, *saith the Lord thy God.*' "'They too who are plants which God hath planted, and who have so profited, that through them many daily profit, *shall be planted upon their own ground*, i. e. each, in his order and in that kind of life which he has chosen, shall strike deep roots in true piety, and they shall be so preserved by God, that by no force of temptations shall they be uprooted, but each shall say with the holy prophet[1], *I am like a green olive tree in the house of God, I trust in the mercy of God forever and ever.* Not that *every tree*, planted in the ground of the Church militant, is so firm that it cannot be plucked up, but many there are, which are not plucked up, being protected by the Hand of Almighty God. O blessed that land, where no tree is plucked up, none is injured by any worm, or decays through any age. How many great, fruit-bearing, trees do we see plucked up in this land of calamity and misery! Blessed day, when we shall be there, where we need fear no storm!" Yet

[1] Rib. [2] Hosp. [3] Ps. lii. 8.

340

341

Before CHRIST cir. 787. pulled up out of their land which I have given them, saith the LORD thy God. Before CHRIST cir. 787.

this too abideth true; *none shall be plucked up.* Without our own will, neither passions within, nor temptations without, nor the malice or wiles of Satan, can pluck us up. None can *be plucked up*, who doth not himself loose his hold, whose root *is twisted* round the Rock, which is Thou, O Blessed Jesu. For Thou hast said[1], *they shall never perish, neither shall any pluck them out of My Hand.*

[1] St. John x. 28.

343

INTRODUCTION

TO

THE PROPHET

OBADIAH.

THE silence of Holy Scripture as to the Prophet Obadiah stands in remarkable contrast with the anxiety of men to know something of him. It were even waste labor to examine the combinations, by which, of old, the human mind tried to *justify* its longing to know more of him, than God had willed to be preserved. Men go over them with the view of triumphing in the superior sagacity of later days, and slaying the slain. It was a good and pious feeling which hoped to know more of the men of God, whose prophecies He has preserved to us, and, with this view, looked about whether they could not identify their benefactor (such as each Prophet is) with some one of whom more details are recorded. Hence they hoped that Obadiah might prove to have been the faithful protector of the prophets under Ahab, or the son of the Shunamite, whom Elijah recalled to life, or the Obadiah whom Jehoshaphat sent to teach in the cities of Judah[a] or the Levite who was selected, with one other, to be the overseer set over the repair of the temple in the reign of Joiada[b]. Fruitless guesses at what God has hidden! God has willed that his name alone and this brief prophecy should be known in this world. Here, he is known only as Obadiah, "worshiper of God[c]."

Yet these guesses of pious minds illustrate this point, that the arranger of the Canon had some other ground upon which he assigned to Obadiah his place in it, than any identification of the Prophet with any other person mentioned in Holy Scripture. For whereas, of the Obadiahs, of whom Holy Scripture mentions more than the name, two lived in the reign of Ahab, one after the captivity of the ten tribes, the Prophet is, by the framer of the Canon, placed in the time of Uzziah and Jeroboam II., in which those placed before and after him, flourished. Moderns, having slighted these pious longings, are still more at fault in *their* way. German critics have assigned to the Prophet dates, removed from each other by above 600 years; just as if men doubted, *from internal evidence*, whether a work were written in the time of William the Conqueror, or in that of Cromwell; of St. Louis, or Louis XVIII.; or whether Hesiod was a contemporary of Callimachus, and Ennius of Claudian; or the author of the Nibelungen Lied lived with Schiller. Such difference, which seems grotesque, as soon as it is applied to any other case, was the fruit of unbelief. Two or rather three great facts are spoken of in the prophecy, the capture of Jerusalem, and a two-fold punishment of Edom consequent on his malicious triumph over his brother's fall; the one through Heathen, the other through the restored Jews. The punishment of Edom the Prophet clearly foretells, as yet to come; the destruction of Jerusalem, which, according to our version is spoken of as past, is in reality foretold also. Unbelief denies all prophecy. Strange, that unbelief, denying the existence of the jewel—God's authentic and authenticated voice to man—should trouble itself about the age of the casket. Yet so it was. The prophets of Israel used a fascinating power over those who denied their inspiration. They denied

[a] Obadiah is "worshiper of the Lord;" Abdi, or Abdiah, "the servant of the Lord."

344

prophecy, but employed themselves about the Prophets. Unbelief, denying prophecy, had to find out two events in history, which should correspond with these events in the Prophet, a capture of Jerusalem, and a subsequent,—it could not say, consequent,—suffering on the part of Edom. And since Jerusalem was first taken under Shishak king of Egypt, in the 5th year of Rehoboam, B.C. 970, and Josephus relates[a], that B.C. 301, Ptolemy Lagus treacherously got possession of it under plea of offering sacrifice, treated it harshly, took many captive from the mountainous part of Judea and the places round Jerusalem, from Samaritis, Gerizim, and settled them all in Egypt; unbelieving criticism had a wide range, in which to vacillate. And so it reeled to and fro between the first and last of these periods, agreeing that Obadiah did not prophesy, and disagreeing as to all besides. Eichhorn[b], avowedly on his principle of unbelief, that God's prophets, when they spoke of detailed events, as future, were really describing the past, assumed that the last five verses were written in the time of Alexander Jannæus, two centuries later than the latest, about B.C. 82[c]. As though a Hebrew prophet would speak of one, detestable for his wanton cruelty[d], as a Saviour!

The real question as to the age of Obadiah turns upon two points, the one external, the other internal. The external is, whether in regard to those verses which he has in common with Jeremiah, Obadiah gathered into one, verses which lie scattered in Jeremiah, or whether Jeremiah, in renewing the prophecies against Edom, incorporated verses of Obadiah. The question, internal to Obadiah, is, whether he speaks of the capture of Jerusalem in the prophetic or the real past, and (as determining this), whether he *reproves* Edom for past malice at the capture of Jerusalem, or warns him against it in the future.

The English version in the text supposes that Obadiah reproves for past sin. For it renders; *Thou shouldest not have looked on the day of thy brother, in the day when he became a stranger; neither shouldest thou have rejoiced over the children of Judah in the day of their destruction; neither shouldest thou have spoken proudly in the day of their distress*[e]. The English margin gives the other, as a probable rendering, *do not behold, do*. But it is absolutely certain that *al* with the future forbids or deprecates a thing future. In all the passages, in which *al* occurs in the Hebrew Bible[f], it signifies "do not." We might as well say that "do not steal" means "thou shouldest not have stolen," as say that *neither look, and do not look*, means "thou shouldest not have looked." It is true that in a vivid form of question, belonging to strong feeling, the soul going back in thought to the time before a thing happened, can speak of the past as yet future. Thus David says[g], *The death of fools shall Abner die?* while mourning over his bier; or Job, having said to God, *why didst Thou bring me forth from the womb?* places himself as at that time and says[h] (literally), *I shall expire, and eye shall not see me; as if I had not been, I shall be; from the womb to the grave I shall be carried*. He contemplates the future, as it would have been, had he died in the birth. It was a relative future. We could almost, under strong emotion, use our "is to" in the same way. We could render, *Is Abner to die the death of fools?* But these cases have nothing to do with the uniform idiom; "do not." We must not, on any principle of interpretation, in a single instance, ascribe to a common idiom, a meaning which it has not, because the meaning which it has, does not suit us. There is an idiom to express this. It is the future with *lo*, not with *al*.

It agrees with this, that just before[i], where our version renders, *then wert as one of them*, the Hebrew (as, in our Bibles, is marked by the Italics) has only, *then as one of them*; not expressing any time. The whole verse expresses no time as to Edom. *In the day of thy standing on the other side, in the day of strangers carrying captive his might, and strangers entered his gates and cast lots on Jerusalem, then too as one of them.*

This too is a question not of rhetoric, but of morals. We cannot imagine that Almighty God, Who warns that he may not strike, would eight times repeat the exhortation,—a repetition which in itself has so much earnestness, "do not," "do not," "do not," in regard to sin which had been already ended. As to past sin, God exhorts to repent, to break it off, not to renew it. He does not exhort to that which would be a contradiction even to His own Omnipotence, not to do what had been already done.

According to the only meaning, then, which the words bear, Edom had not yet committed the sin against which Obadiah warns him, and so Jerusalem was not yet destroyed, when the Prophet wrote. For the seventh[k], *the day of thy brother*, (which is explained to be *the day of his calamity*), *the day of their destruction, the day of distress*, the mention whereof had just preceded, can be no other than *the day when strangers carried away his strength, and foreigners entered his gates, and cast lots on Jerusalem*. But no day was the day of utter destruction to Jerusa-

[a] Ant. xii. 1. 1.
[b] i.e. three years before his death. Jos. Ant. xiii. 15. 4.
[c] See Jos. Ib. xiii. 14. and 15.
[d] Eliad. Jun. A. T. iv. p. 270.
[e] See Jos. Ib. xiii. 14. and 15.
[f] Gesenius's Concordance furnishes 207 instances.
[g] 2 Sam. iii. 33.
[h] Job x. 18. 19.
[i] ver. 11.
[k] ver. 12-14.

344

345

lem, except that of its capture by Nebuchadnezzar. Its capture by Shishak[1], or by the Chaldees under Jehoiakim and Jehoiachin[2], left it uninjured; Jehoash, when he had defeated Amaziah, broke down a part of its walls only[3].

The relation of Obadiah to Jeremiah agrees with this. This argument in proof of that relation has been so carefully drawn out by Caspari[4], that little is needed except clearly to exhibit it. Few indeed, I should think, (unless under some strong contrary bias), could read the five first verses of Obadiah in the book of the Prophet himself, and, as they occur, scattered in the 49th chapter of Jeremiah, and not be convinced that Jeremiah reset the words of Obadiah in his own prophecy.

This is, in itself, probable, because Jeremiah certainly incorporated eight verses of Isaiah in his prophecy against Moab[5], and four of the same Prophet in his prophecy against Babylon[6], in addition to several allusions to his prophecies contained in a word or idiom, or mode of expression[7]. In like way, he closes his prophecy against Damascus, with a verse from the prophecy of Amos against it[8]; and he inserts a verse of Amos against Ammon in his own prophecy against that people[9]. This is the more remarkable, because the prophecy of Amos against each people consists of three verses only. This, of course, was done designedly. Probably in renewing the prophecies against those nations, Jeremiah wished to point out that those former prophecies were still in force; that they had not yet been exhausted; that the threatenings of God were not the less certain, because they were delayed; that His word would not the less come true, because He was long-suffering. The insertion of these former prophecies, longer or shorter, are a characteristic of Jeremiah's prophecies against the nations, occurring, as they do, in those against Babylon, Damascus, Moab, Ammon, and therefore probably in that also against Edom.

The eight verses, moreover, common to Obadiah and Jeremiah form one whole in Obadiah; in Jeremiah they are scattered amid other verses of his own, in precisely the same way as we know that he introduced verses of Isaiah against Moab. But beside this analogy of the relation of the prophecy of Jeremiah to that of Isaiah, it is plainly more natural to suppose that Jeremiah enlarged an existing prophecy, adding to it words which God gave him, than that Obadiah put together scattered sayings of Jeremiah, and yet that these sayings, thus severed from their context, should still have formed as they do, one compact, connected whole.

Yet this is the case as to these verses of Obadiah. Apart, for the time, from the poetic imagery, the connection of thought in Obadiah's *prophecy* is this; 1) God had commanded nations to come against Edom, 2) determining to lower it; 3) it had trusted proudly in its strong position; 4) yet God would bring it down; and that, 5) through no ordinary spoiler, but 6) by one who should search out its most hidden treasures; 7) its friends should be its destroyers; 8) its wisdom, and 9) might should fail it, and 10) it should perish, for its malice to its brother Jacob; the crowning act of which would be at the capture of Jerusalem; (11-14) but God's day was at hand, the heathen should be requited; (15, 16) the remnant of Zion, being delivered, would dispossess their dispossessors, would spread far and wide; (17-20) a Saviour should arise out of Zion, and the kingdom should be the Lord's. (21)

Thus, not the eight verses only of Obadiah, five of which recur in Jeremiah, and three others, to which he alludes, stand in close connection in Obadiah, but they form a part of one well-arranged whole. The connection is sometimes very close indeed; as when, to the proud question of Esau, *wo yorideni areets*[1], *who will bring me down to the ground?* God answers, *though thou place thy nest among the stars, midaehem oriderr*[2], *thence will I bring thee down.*

Jeremiah, on the contrary, the mourner among the prophets, is plaintive, even in his prophecies against the enemies of God's people. Even in this prophecy he mingles words of tenderness[3]; *Leave thy fatherless children, I will preserve them alive; and let thy widows trust in Me.* Jeremiah, accordingly, has a succession of striking pictures; but the connection in him is rather one of oratory than of thought. His object is to impress; he does impress, by an accumulation of images of terror or desolation. Closeness of thought would not aid his object, and he neglects it, except when he retains the order of Obadiah. But plainly it is most probable,

[1] 1 Kings xiv. 25-27.
[2] 2 Kings xxiv. 2 Chr. xxxvi. 6, 7.
[3] 2 Chronicles xxv. 23, 24. 2 Kings xiv. 13.
[4] See Prophet Obadia, pp. 4, seqq.
[5] Jer. xlviii. 29, 30, from Is. xvi. 6; Jer. xlviii. 32, from Is. xvi. 8, 9; Jer. xlviii. 34, from Is. xv. 4, 5; Jer. xlviii. 36, from Is. xv. 7; Jer. xlviii. 37, from Is. xv. 2, 3; Jer. xlviii. 38, from Is. xv. 3; Jer. xlviii. 40, from Is. xlvi. 19; Jer. xlviii. 44, from Is. xxiv. 17, 18.
[6] Jer. l. 18, from Is. xiii. 14; Jer. l. 39; from Is. xiii. 20; and Jer. l. 40, from Is. xiii. 9.

* Jer. l. 2, refers to Is. xlvi. 1; Jer. l. 5, to Is. xlviii. 20; Jer. l. 10, to Is. xiv. 8; Jer. l. 23, to Is. xiii. 5; Jer. l. 26, to Is. xlvi. 11; Jer. l. 29, to Is. xlvi. 10; Jer. l. 31, to Is. xlvii. 5; Jer. li. 11, to Is. xiii. 17.
* Jer. xlix. 27. from Am. i. 4.
* Am. i. 13, in Jer. xlix. 5, besides the allusion in ver. 5. הרוגה מלחמה and מאין המנחה
* כי יורידך ver. 3. משם אוריך ver. 4.
* xlix. 11.

that *that* is the original form of the prophecy, where the order is the sequence of thought. That sequence is a characteristic, not of these verses only of Obadiah, but of the whole. The whole twenty-one verses of the Prophet pursue one connected train of thought, from the beginning to the end. No one verse could be displaced, without injuring that order. Thoughts flow on, the one out of the other. But nothing is more improbable than to suppose that this connected train of thought was produced by putting together thoughts, which originally stood unconnected.

The slight variations also in these verses, as they stand in the two prophets, are characteristic. Wherever the two prophets in any degree vary, Obadiah is the more concise, or abrupt; Jeremiah, he belongs to his pathetic character, the more flowing. Thus Obadiah begins, *Thus saith the Lord God, of Edom. A report we have heard from the Lord, and a messenger among the heathen is sent; Arise and let us arise against her to battle.* The words, *Thus saith the Lord God, of Edom,* declare that the whole prophecy which follows came from God; then Obadiah bursts forth with what he had heard from God, *A report we have heard from the Lord.* The words are joined in meaning; the grammatical connection, if regarded, would be incorrect. Again, in the words, *we have heard,* the Prophet joins his people with himself. Jeremiah substitutes the more precise, *I have heard,* transposes the words to a later part of the prophecy, and so obviates the difficulty of the connection: then he substitutes the regular form, *shalaach,* for the irregular, *shaliach*; and for the one abrupt sentence, *Arise, and arise us against her to battle,* he substitutes the Hebrew parallelism, *Gather ye yourselves and come against her; and arise to battle.* Next, Obadiah has, *Behold! small have I made thee among the nations; despised art thou exceedingly.* Jeremiah connects the verse with the preceding by the addition of the particle *for,* and makes the whole flow on, depending on the word, *I have made. For behold! small have I made thee among the heathen, despised among men.* Obadiah, disregarding rules of parallelism, says; *The pride of thy heart hath deceived thee, dwellest in rock-clefts, his lofty seat; who says in his heart, who will bring me down to the earth?* Jeremiah with a softer flow; *Thy alarmingness hath deceived thee, the pride of thy heart; dwellest in the clefts of the rock, holding the height of a hill.* Obadiah has very boldly; *Though thou exalt as the eagle, and though amid stars set thy nest, thence will I bring thee down, saith the Lord.* Jeremiah contracts this, omits an idiom, for boldness, almost alone in Hebrew, *aim ketin cooshim sim, and though amid stars set,* and has only, *when thou exaltest, as an eagle, thy nest, thence will I bring thee down, saith the Lord,* where also, through the omission of the words "amid stars," the word "thence" has, in Jeremiah, no exact antecedent. In like way Jeremiah smooths down the abrupt appeal, *If thieves had come to thee, if spoilers of the night (how art thou cut off!) will they not steal their enough? If grape-gatherers had come to thee, will they not leave gleanings?* Jeremiah changes it into two even half-verses; *If grape-gatherers had come to thee, will they not leave gleanings? If thieves by night, they had spoiled their enough.* Again, for the 5 bold words of Obadiah, *eik neechpheu Esau, nibeu mutsmunaio,* lit. *how are Esau ransacked, sought out his hidden places,* Jeremiah substitutes, *For I have laid bare Esau; I have discovered his hidden places, and he cannot be hid.*

Again, even an English reader of Jeremiah will have noticed that Jeremiah has many idioms or phrases or images, which he has pleasure in repeating. They are characteristic of his style. Now, in these verses which Obadiah and Jeremiah have in common, there is no one idiom which occurs elsewhere in Jeremiah; whereas, in the other verses of the prophecy of Jeremiah against Edom, in which they are, as it were, inlaid, there are several such, so to say, favorite turns of expressions. As such, there have been noticed, the short abrupt questions with which Jeremiah opens his prophecy against Edom[1]; *Is wisdom no more in Teman?* the hurried imperatives accumulated on one another[2], *Flee, turn, dwell deep;* the accumulation of words expressive of desolation[3]; *Bozrah shall become a desolation, a reproach, a waste and a curse; and all her cities, perpetual waste;* the combination of the two strong words, shall be *stupefied, shall hiss,* in amazement at her overthrow; [4]*Every one who goeth by her shall be stupefied* [we say "struck dumb"] *and shall hiss at all her plagues.* Such again are the comparison to the overthrow of Sodom and Gomorrah[5]; the image of "the lion coming up from the pride of Jordan[6];" the burden of these prophecies, [7]*the day of the destruction of Edom and time of his visitation.* [8]*Wherefore hear ye the counsel of the Lord against Edom and His purposes which He has purposed toward Teman.*" Then

[1] xlix. 7, comp. ii. 14, viii. 19, xiv. 10, xviii. 14, 20, xxiv. 3, xxv. 30, xlviii. 36, xlix. 23.
[2] xlix. 8, comp. xxiv. 20, xlviii. 9.
[3] xlix. 11, comp. xxiv. 9, xxv. 9, 18, xxix. 18, xlii. 18, xliv. 12, 22, besides other accumulations as in vii. 34, xxii. 5, or lesser degrees of accumulation, the habit of language being a characteristic of Jeremiah.
[4] xlix. 17, comp. xviii. 16, xix. 4, 1. 13, Lam. ii. 15.

from the vision, 1 Kings ix. 8, also Hosh. xxvii. 36, Ezek. xxvii. 36.
[5] xix. 24, comp. l. 40.
[6] xlix. 19, comp. l. 44.
[7] xlix. 8, comp. xlvi. 21, l. 27, 31, xlviii. 44, vi. 15, x. 15.
[8] xlix. 20 repeated l. 45. מזמה הקשבה occurs more in Jeremiah than in any other Book; xi. 15, xviii. 11, 18, xxix. 11, xxlx. 30.

also, whole verses are repeated in those prophecies*.

Out of 16 verses of which the prophecy of Jeremiah against Edom consists, four are identical with those of Obadiah; a fifth embodies a verse of Obadiah's; of the eleven which remain, ten have some turns of expression or idioms, more or fewer, which recur in Jeremiah, either in these prophecies against foreign nations, or in his prophecies generally. Now it would be wholly improbable that a prophet, selecting verses out of the prophecy of Jeremiah, should have selected precisely those which contain none of Jeremiah's characteristic expressions; whereas it perfectly fits in with the supposition that Jeremiah interwove verses of Obadiah with his own prophecy, that in verses so interwoven there is not one expression which occurs elsewhere in Jeremiah.

One expression, which has been cited as an exception, if it is more than an accidental coincidence, the rather confirms this. Obadiah, in one of the earlier verses which Jeremiah has not here employed, says, *To the border have sent thee forth the men of thy covenant; the men of thy peace have deceived thee, have prevailed against thee; thy bread* [i. e. the men of thy bread, they who ate bread with thee] *have laid a snare under thee.* In the middle of this threefold retribution for their misdealing to their brother Judah, there occur the words, *the men of thy peace*, which are probably taken from a Psalm of David*. But the word *hishshiuchu*, "*have deceived thee*," corresponds to the word *hishshiachah*† in v. 3, "*deceived thee* hath the pride of thy heart." The deceit on the part of their allies was the fruit and consequence of their self-deceit through the pride of their own heart. The verse in Obadiah then stands in connection with the preceding, and it is characteristic of Obadiah to make one part of his prophecy bear upon another, to shew the connection of thoughts and events by the connection of words. The taunting words against Zedekiah, which Jeremiah puts into the mouth of the women left in the house, when they should be brought before the king of Babylon's princes, *Thy friends*, lit. *the men of thy peace, have set thee on, hasishuuk*†, *and have prevailed against thee*, may very probably be a reminiscence of the words of Obadiah (although only the words, *men of thy peace*, are the same); but they stand in no connection with any other words in Jeremiah, as those of Obadiah do with the previous words.

The prophecy of Jeremiah in which he incorporated those words of Obadiah, itself also speaks of the destruction of Jerusalem as still

* xlix. 16 repeated xlix. 33, l. 40, li. 43; and xlix. 22 in xxxiii. 40.
† Ob. xiii. 3.
‡ הסיתוך Jer. xxxviii. 22.

future. For he says to Edom†, *Lo! they whose judgment was not to drink the cup, shall indeed drink it; and shall thou be unpunished? Thou shalt not be unpunished; for thou shalt indeed drink it.* It is plainly wrong (as even our own Version has done) to render the self-same expression *shaku yishtu* as past, in the first place, *have unmercifully drunken*, and as future in the second, *hi shatto tishtah*†, *for thou shalt surely drink of it.* Since they must be future in the second place, so must they also in the first. Jeremiah too elsewhere contrasts, as future, God's dealings with His own people and with the nations, in this self-same form of words. *Thus saith the Lord of hosts, Ye shall certainly drink; for lo! I begin to bring evil on the city which is called by My Name, and shall ye be utterly unpunished? Ye shall not be unpunished; for I will call for a sword upon all the inhabitants of the earth, saith the Lord of hosts.* The form of words, *hinnah hoi sheela mashal laharaa*‡, in itself requires, at least a proximate future, (*for hinneh* with a participle always denotes a future, nearer or further) and the words themselves were spoken in the fourth year of Jehoiakim.

In that same fourth year of Jehoiakim, Jeremiah received from God the command to write in that roll which Jehoiakim burnt when a little of it had been read to him*, *all the words that I have spoken unto thee against Israel and against Judah and against all the nations, from the day I spake unto thee, from the days of Josiah even unto this day.* After Jehoiakim had burnt the roll, that same collection was renewed, at God's command, with *many like words*†. *Now* immediately upon this, follows, in the book of Jeremiah, the collection of prophecies against the foreign nations, and in this collection these contain some notice that they were written in that 4th year of Jehoiakim, and only the two last, those against Elam and Babylon, which may have been added to the collection, bear any later date. The prophecy against Babylon is at its close marked as wholly by itself‡. For Seraiah is bidden, when he had come to Babylon, and had *made an end of reading the book, to bind a stone upon it, and cast it into the Euphrates*, and say, *Thus shall Babylon sink, and shall not rise again from the evil which I bring upon her.* These chapters then as to Babylon, although connected with the preceding in that they are prophecies against enemies of God's people, are marked as in one way detached from them, a *book*§ by themselves. And in conformity with this, they are stated, in the beginning, to have been written in the 4th year of Zedekiah. In like way, the prophecy against Elam,

* xxv. 26, 30.
† xxv. 1.
‡ Jer. li. 60-4.
§ Ib. 60, 61.

which was uttered in the beginning of the reign of Zedekiah, was occasioned probably by misdeeds of that then savage people, serving, as they did, in the army of the Chaldeans† against Jerusalem, when Nebuchadnezzar took Jehoiakim captive to Babylon. It is distinguished from the earlier prophecies, in that Elam was no inveterate enemy of God's people, and the instrument of his chastisement was not to be Babylon.

Those earlier prophecies (ch. xlvi–xlix. 33.) against Egypt, Philistia (including Tyre and Zidon), Moab, Ammon, Edom, Damascus, Kedar and the kingdoms of Hazor, all have this in common; 1) that they are directed against old and inveterate enemies of God's people; 2) they all threaten destruction from one source, the North*, or Nebuchadnezzar himself, either naming* or describing him*. They are then probably one whole, a book of the visitations of God upon His enemies through Nebuchadnezzar. But the first of the two prophecies against Egypt relates to the expedition of Pharaoh Necho against Assyria, the utter overthrow of whose vast army at the Euphrates he foretells. That overthrow took place at Carchemish in the fourth year of Jehoiakim*. The next prophecy against Egypt relates to the expedition of Nebuchadnezzar against it, which followed immediately on the defeat of Pharaoh*. The third prophecy against Philistia was, *before Pharaoh smote Gaza*†; but this was probably on his march against Assyria in that same fourth year of Jehoiakim, before his own power was broken for ever.

But since the prophecy of Obadiah was anterior to that of Jeremiah, it was probably long anterior to it. For Jeremiah probably incorporated it, in order to show that there was yet a fulfilment in store for it. And with this it agrees, that Obadiah does employ in his prophecy language of Balaam, of a Psalm of David, of Joel and Amos, and of no later prophet. This could not have been otherwise, if he lived at the time, when he is placed in the series of the Minor Prophets. Had he lived later, it is inconceivable that, using of set purpose, as he does, language of Joel and Amos, his prophecy should exhibit no trace of any other later writing. The expressions taken from the book of Joel are remarkable, considering the small extent of both books. Such are undoubtedly the phrases; 4) *Jerusalem, shall be holiness, kodesh*‡; *In mount Zion there shall be a remnant*§; *For near is the Day of the Lord*‖; *I will return thy recompense upon thy head*¶, the phrase *yadda pooal*‖ for "cast lots." These are not chance idioms. They are not language of imagery. They are distinguished in no poetical or rhetorical manner from idioms which are not used. They are not employed, because they strike the senses or the imagination. One prophet does not borrow the imagery of another. They are part of the religious language of prophecy, in which when religious truth had once been embodied, the prophets handed it on from one generation to another. These words were like some notes of a lowd and familiar melody, which brought back to the soul the whole strain, of which they were a part. *The Day of the Lord* having been described in such *awful majesty by Joel*, thenceforth the saying, *near is the Day of the Lord*, repeated in his own simple words, conveyed to the mind all those circumstances of awe, with which it was invested. In like way the two words, *it shall be holiness*, suggested all that fullness of the outpouring of God's Spirit, the sole Source of holiness, with which the words were associated in Joel; they are full of the Gospel promise, that the Church should be not holy only, but the depository of holiness, the appointed instrument through which God would diffuse it. Equally characteristic is that other expression; *In Mount Sion shall be a remnant.* It gives prominence to that truth, so contrary to flesh and blood, which S. Paul had to develop, that *all were not Israel* who were *of Israel*†. It presented at once the positive and negative side of God's mercies, that there would be *salvation in Mount Zion*, but of a *remnant only.* So, on the other side, the use of the idiom *mahamas achiu Yaakob*, repeated but intensified from that of Joel, *mahamas bene Yehudah*, continued on the witness against that abiding sin for which Joel had foretold the desolation of Edom, *his violence toward his brother Jacob.* The promise in Amos of the expansion of Jacob, *that they may inherit the residue of Edom, and all nations upon whom My Name is called*, is, in like way, the basis of the detailed prophecy of its expansion in all directions, E. W. N. S. which Obadiah, like Amos, begins with the promise, that the people of God should inherit Edom: *And the South shall inherit Mount Eisu, and the plain*

† Is. xxii. 6, Ezek. xxxii. 24.
* Jer. xlvi. 10, 26, 28, xlvii. 2.
* Jer. xlvi. 2, 13, 26, xlix. 28, 30.
* Jer. xlviii. 40, xlix. 22.
* Jer. xlvi. 2.
* xlvii. 1.
† Ib. 23.
‡ הדה קדש Joel iv. 17.
§ והיתה ירושלם קדש Ob. 17.
‖ כי קרוב יום יי Joel i. 15.
¶ כי קרוב יום יי על כל הגוים כגמולך יעשה לך Ob. 15.
‖ ידו גורל Ob. 11, Joel iv. 3; also only in Nah. iii. 10. Elsewhere with גורל there are united ידה and השיל, נתן, הטיל, השליך, ירה.
† Rom. ix. 6.

the Philistines. Amos, taking Edom as a specimen and type of those who hated God and His people, promises that they and all nations should become the inheritance of the Church. Obadiah, on the same ground, having declared God's sentence on *Edom*, describes how such portion of the people of God should be enlarged and overspread beyond itself.

While thus alluding to the words of Amos, Obadiah further embodies an expression of Balaam, to which Amos also refers. Balaam says, *Edom shall be an heritage* (yerushah), *Seir also shall be an heritage to his enemies; and Jacob shall do valiantly: and one out of Jacob shall have dominion, and shall destroy the remnant* (sarid) *out of the city.* The union of these two declarations of Balaam (one only of which had been employed by Amos) cannot be accidental. They lie in the two adjacent verses in each. *The house of Jacob shall be a fire, and the house of Joseph a flame, and the house of Esau stubble, and they shall burn them, and devour them; and there shall be no remnant* (sarid) *to the house of Esau; for the Lord hath spoken it; and the south shall inherit* (yerashu) *the mount of Esau.* In the fourth verse, also, Obadiah has an idiom from the prophecy of Balaam, which occurs nowhere besides; *strong is thy dwelling, and place* (mein kinnecha) *in the rock thy nest.*[a] This infinitive here is a very vivid but anomalous construction. It cannot be by accident, that this idiom occurs in these two places alone in the Hebrew Scriptures.

This employment of prophetic language of earlier prophets is the more remarkable, from the originality and freshness of Obadiah's own diction. In his 21 verses he has several words which occur nowhere else[b]. They are mostly simple words and inflections of words in use. Still they were probably framed by the Prophet himself. One, who himself adds to the store of words in a language, has no occasion to borrow them of another. Obadiah adopts that other prophetic language, not as needing it to express his own meaning, but in order to give to it a fresh force and bearing.

But on the same ground, on which Obadiah employs the language of prophets who lived before him, he would have used the words of later prophets, had he lived later.

The framing of single words or forms is the least part of the originality of Obadiah's style. Vividness, connectedness, power, are characteristics of it. As it begins, so it continues and ends. It has no breaks, nor interruptions. Thought follows on thought, as wave rolls upon wave, but all marshalled to one end, marching on, column after column, to the goal which God hath appointed for them. Each verse grows out of that which was before it, and carries on its thought. The cadence of the words in the original is a singular blending of pathos and strength. The pathos of the cadence consists in a somewhat long sustained measure, in which the Prophet dwells on the one thought which he wishes to impress; the force, in the few brief words in which he sums up some sentence. That lengthened flow will have struck even an English reader; the conciseness can only be seen in Hebrew. Those 5 words, *how are Esau ransacked! sought his secret places!* have been already alluded to. Other such instances are, *Kin lebanah* to which v. 7. closes; *gam attah ceschad mehem,* "thou too as one of them," v. 11; *cosaber ratsôn, ya'asch lac* after the long exhortation in v. 12-14 or the 3 words *nekiim cole haim,* which close the description in v. 16, 17, or those three which so wonderfully sum up the whole prophecy, *vehayeithah ladonai hammelochah, and the kingdom shall be the Lord's.* Even the repetition which occurs in the Prophet, adds to the same effect, as in the two brief words, *beyom nocher, beyom nekhar, beyom aseth, beyom eidam, beyom eidô,* with which he closes each clause of the exhortation against malicious joy in the calamity of their brother. The characteristic, vivid detail in description, and, in the midst of it, great conciseness without sameness, occurs throughout Obadiah.

It would then be the more strange, that a prophecy so brief and so connected as that of Obadiah should have been severed into two (one part of which is to belong to some earlier prophet, the other is to have been written after the destruction of Jerusalem), but that the motive of this disruption of the prophecy is apparent. "The oracle on Edom preserved under the name of Obadiah one," says one[c], "in its present form, be of no earlier date than the Babylonish Captivity. The destruction and entire desolation of Jerusalem is here described; the prophet himself wrote among the exiles." It *cannot* be of any earlier date, according to this writer, because, in his belief, there *cannot* be any certain prediction of details of the future, or any knowledge of that future, beyond those dim anticipations which man's own conscience and the survey of God's ordinary Providence may suggest; a *cannot*, which presupposes another *cannot*, that God *cannot* reveal Himself to His creatures.

But then this writer also could not altogether escape the impression, that great part of this prophecy must belong to a period long before the captivity. The only way

[a] Num. xxiv. 21, Ob. 4.
[b] קֶרֶן, our "fork," where two ways part, v. 14, מִצְּדוֹן v. 4, קָשֶׁר v. 7, מְרוּד v. 16, נִבְעֵי v. 7, מְרוּדָיִם v. 20, מַלְאָכָה v. 1, מְרוּדָיו v. 20, מְרוּדָיִם v. 2 occurs only in Cant. ii. 14.
[c] Ewald Proph. i. 268.

of reconciling these contradictions, this *must* of external evidence, and this *cannot* of anti-doctrinal prejudice, was to divide in twain this living whole, and to assign to the earlier period such portions relating to Edom, as contained no allusion to the destruction of Jerusalem. This then is done. "Further investigation," the writer proceeds, "shows, that the later prophet employed a fragment of an earlier prophet as to Edom. More than half of what is now extant, i. e. v. 1-10, half of v. 17, and v. 18, by their contents, language, and colouring, indicate very clearly such an earlier prophet; and moreover, about the same time Jeremiah employed the earlier fragment, in that very much out of verses 1-5, recurs in Jeremiah, but nothing of the words which belong most visibly to the later prophet, 11-16, 19-21."

i. Now, plainly, as Jeremiah is not here to tell us, why he did incorporate in his prophecy certain verses, and did not refer to certain other verses of Obadiah, it is, in the last degree, rash to make a positive inference from the mere fact of his not employing those verses, that he had them not to employ. He does embody in his prophecy the five first verses of Obadiah, and there the correspondence between the two Prophets almost ceases. The *thought* of ver. 6, but not one word of it, recurs in Jeremiah[a]; to ver. 7, there is no allusion whatever; of ver. 8, again, the thought is retained, but only *one word*, and that, in a form altogether different[b]. This eighth verse is the last in Obadiah, to which Jeremiah refers. Ewald then has to manufacture his "earlier prophet" out of those five first verses, which Jeremiah does embody; of other two, of which the thought only recurs in Jeremiah; and five more[c], to which there is, in Jeremiah, no allusion whatever; and having culled these all thinium out of the whole chapter, he argues against the non-existence of the rest on the ground that Jeremiah does not employ them, whereas Jeremiah equally does not employ five of those, the existence of which at that same time Ewald acknowledges, and to two others Jeremiah alludes but very distantly. Since Jeremiah's not alluding to five of these verses, does not prove, according to Ewald, that they did not then exist, neither does his not employing the remainder prove it as to them.

ii. Jeremiah assigns no ground for the punishment of Edom, except his pride; nor does he, in any of those prophecies as to those lesser nations, foretell anything as to the future of Judah. This was not assigned to him, as his subject here. He does in the prophecies against Egypt and Babylon; for those were the great dynasties, on whom, in human eyes, the existence of Judah depended. There he foretells, that God would *make a full end of all the nations whither* He had *driven* them, but not *of Jacob* His *servant*[d]. The future lot of Judah, as a whole, did not depend on those little nations. It may be on this ground, than Jeremiah foretells *their* destruction and the restoration of Moab and Ammon[e], and is silent as to Judah. Again, the immediate punishment of all these petty nations through Nebuchadnezzar was the subject of Jeremiah's prophecy, not ulterior suffering at the hands of Judah. Now those subjects, the violence of Esau against his *brother Jacob*, as the ground of Edom's punishment[f], the future enlargement of Jacob[g], and an ulterior retribution on Edom[h] through Judah, occupy most of those verses of Obadiah, to which there is no allusion in Jeremiah. This accounts (if there were any need to account for it) for the absence of allusion to almost all of Obadiah to which Jeremiah does not allude, both as to the part which Ewald accounts *for in his way*, and as to most of that part which he leaves unaccounted for.

But altogether, it must be said, that God's Prophets employ freely, as God taught them, what they do employ of the former Prophets. They do not copy them in a mechanical way, as if they were simply re-writing a work which lay before them, so that we should have to account for anything which they did not think good to repeat. In making the like use of Isaiah's prophecy as to Moab, Jeremiah makes no reference to the five first verses.

iii. So far from "writing among the exiles," Obadiah implies that the Captivity had not yet commenced. He speaks of Judah and Benjamin, as in their own land, and foretells that they shall enlarge themselves on all sides. Hosea and Amos had, at that time, prophesied the final destruction of the *kingdom*[i] of Israel and the dispersion[j] of the ten tribes. In conformity with this, Obadiah foretells to the two tribes, that they should occupy the vacated places of the land of promise. In contrast with this enlargement of Judah and Benjamin, he speaks of those already in captivity, and prophesies their restoration. He speaks of two bodies of present exiles, "the captivity of this host of the children of Israel," "the captivity of Jerusalem which is at Sepharad." Of these he probably says[k], *The captivity of this host of the children of Israel which are among the Canaanites as far as Zarephath, and the captivity of Jerusalem which is in Sepharad, shall possess*

[a] 2 Jer. xlix. 10.
[b] Should *I not destroy* (הֲלוֹא אַשְׁחִית) *the wise?* Ob. 8; Jeremiah, *Should I not visit* אֶפְקֹד *Jer.* xlix. 7.
[c] 7-9, 15, 17, 18.
[d] Jer. xl'vi. 27, 8; see also i. 4-9, 19, 20, 23, 25, 4, 16, 5, 6, 10, 45.
[e] Jer. xlii. 47, xlviii. 6.
[f] 10-14. 15, 16, Obadiah, having rehearsed the offence, repeats the sentence.
[g] 17.
[h] Hos. i. 4, 5, Am. v. 27, ab. i. 20, vi. 7, Is. ix. 9.
[i] 2 Kin. ix. 17. ab. pp. ii, v; Am. ix. 2.
[k] ver. 20.

the cities of the South. Both these sets of captives must have been limited in number. Those *of Jerusalem or Sepharad* or Sardis[*], the capital of the Lydian empire, could only have been such as were exported by means of the slave trade. The only public settlement of Jews there, was in times long subsequent, about B. C. 200, when Antiochus the Great, in order to check the seditions in Lydia and Phrygia, "[*] removed thither at much cost 2000 Jewish families out of Mesopotamia and Babylonia, with their goods," on account of their tried faithfulness and zealous service to his forefathers. This removal, accompanied with grants of land, exemption from tribute for ten years, personal and religious protection, was a continuation of the commenced *dispersion*; it was not a *captivity*. They were the descendants of those who might have returned to their country, if they would. They were in the enjoyment of all the temporal benefits, for which their forefathers had bartered their portion in their own land. There was nothing peculiar why they should be singled out as the objects of God's promise. Jews were then dispersing everywhere, to be the future disciples or persecutors of the Gospel in all lands. Seleucus Nicator, a century before, had found Jews in Asia and Lower Syria, and had given them like privileges with the Macedonians and Greeks whom he settled there. Jews had shared his wars. Alexander had, at Alexandria, bestowed like privileges on the Egyptian Jews[*]. In such times, then, there was no *captivity at Sephaved*; no *Lydian empire*; nothing to distinguish the *Jews* there, from any others who remained willingly expatriated.

On the other side, the place which the Prophet assigns to those captives on their return is but a portion of Judah, *the cities of the South*, which he does not represent as ungeopied. In like way, whether the words as to Israel are rendered, "*which* are among *the Canaanites as far as Zarephath*," or, "shall possess *the Canaanites as far as Zarephath*," in either case the Prophet must be speaking of a very limited number. Had he been speaking in reference to the ten tribes or their restoration, he would not have assigned their territory, "Ephraim, Samaria, Gilead," to the two tribes, nor would he have assigned to them so small a tract. This limited number of captives exactly agrees with the state of things, supposing Obadiah to have lived, when, according to his place in the Canon, he did live, near the time of *Joel*. For Joel denounces God's judgments on Tyre, Zidon and Philistia for selling unto the Grecians the children of Judah and Jerusalem. These captives, of whom Obadiah speaks, were some probably yet unsold, at Sarepta, and some at Sepharad or Sardis among the Grecians. On the other hand, it is inconceivable that Obadiah would have contrasted the present captivity, "*this* captivity of the children of Israel," "the captivity of Jerusalem which is in Sephared," with Judah and Benjamin in their ancient possession, had Judah and Benjamin been, when he wrote, themselves in captivity in Babylon, or that he would have prophesied concerning some little fragment of Israel, that it should be restored, and would have passed over the whole body of the ten tribes, if, when he prophesied, it had been in captivity. Nor is there again any likelihood, that by "this captivity of Jerusalem in Sepharad," Obadiah means any captives, among whom he himself was, (which is the whole ground-work of the theory of Ewald) for, in that case, he would probably have addressed the consolation and the promise of return to them (as do the other prophets) and not have spoken of them only.

A few years hence, and this theory will be among the things which have been. The connection of thought in Obadiah is too close, the characteristics of his style occur too uniformly throughout his brief prophecy, to admit of its being thus abridged. Nowhere, throughout his prophecy, can one word or form be alleged, of which it can even be said, that it was used more frequently in later Hebrew. All is one original, uniform, united whole.

"Obadiah," says Hugh of S. Victor, "is simple in language, manifold in meaning; few in words, abundant in thoughts, according to that, 'the wise man is known by the fewness of his words.' He directeth his prophecy, according to the letter, against Edom; allegorically, he inveighs against the world; morally, against the flesh. Bearing an image of the Saviour, he hinteth at His Coming Through Whom the world is destroyed, through Whom the flesh is subdued, through Whom freedom is restored." "Among all the prophets," says another[*], "he is the briefest in number of words; in the grace of mysterious he is their equal."

[*] "CPaRaD occurs three times in Cuneiform Inscriptions in a list of Asiatic nations after ARMIN between KaTaPaTUK (Cappadocia) and IaUNA (Ionia), Niebuhr Beitrch. T. II. Tab. xxxi. l. 13 p. 128 in the Episcopi of Darius at Nakshi Rostam T. II. Tab. xxxi. l. 13 p. 128 in the Episcopi of Darius at Nakshi Rostam T. II. Tab. xxxi. l. 13." After it had been decipherd, Sir Harry identified the CPRD of the Inscriptions with the "Sardis" of the Greeks. Rawlinson, Herodotus vol. iii. Inscriptions Cuneiform, Darius, Nakshi Rostam, p. 128. Lassen (Ind. Ersch. p. v. Persepolis, S. 57. Vol. 17. p. 36.) identified CRPD with Skilfin, the Greeks omitting the r or ph, and adding, according to their wont, their termination to the Asiatic name. S. Jerome's Hebrew instructor told him that it meant the "Bosphorus:" but this may have been his own conjecture, the latter "spho" being not in the Hebrew. [*] Ibid. 7th. ailog. S. Ser. [*] Josephus (Ant. xii. 3. 1.) contrasts them with the Samaritans. [*] Ibid. 7th. ailog. S. Ser.

353

OBADIAH.

Before CHRIST cir. 587.

1 *The destruction of Edom,* 3 *for their pride,* 10 *and for their wrong unto Jacob.* 17 *The salvation and victory of Jacob.*

THE vision of Obadiah. Thus saith the Lord GOD *concerning Edom; [a] We have heard a rumor from the LORD, and an ambassador is sent among the heathen, Arise ye, and let us rise up against her in battle.

Before CHRIST cir. 587.

[a] Isai. 21. 11. Jerem. 49. 14. Ezek. 35. 7. Joel 3. 9. Mal. 1. 3. * Jer. 49. 14, &c.

VERS. 1. *The vision of Obadiah,* i. e. of *the worshiper of God.* The Prophet would be known *only* by that which his name imports, that he worshiped God. He tells us in this double title, through whom the prophecy came, and from Whom it came. His name authenticated the prophecy to the Jewish Church. Thenceforth he chose to remain wholly hidden. He entitles it a *vision,* as the prophets were called *seers*[1], although he relates, not the vision which he saw, but its substance and meaning. Probably the future was unfolded to him in the form of sights spread out before his mind, of which he spoke in words given to him by God. His language consists of a succession of pictures, which he may have seen, and, in his picture-language, described. *[2] *As* prophecy is called *the word,* because God spake to the prophets within, so it is called *vision,* because the prophet *saw,* with the eyes of the mind and by the light whereswith they are illumined, what God willeth to be known to them.[3] The name expresses also the certainty of their knowledge. *[4] Among the organs of our senses, sight has the most evident knowledge of those things which are the object of our senses. Hence the contemplation of the things which are true is called *vision,* on account of the evidence and assured certainty. On that ground the prophet was called *seer*.[5]

Thus saith the Lord God concerning Edom. This second title states, that the whole which follows is from God. What immediately follows is said in Obadiah's own person; but all, whether so spoken or directly in the Person of God, was alike the word of God. God spake in or by the prophets, in both ways, since *prophecy came not by the will of man, but holy men of God spake as they were moved by the Holy Ghost.* Obadiah, in that he uses, in regard to his whole prophecy, words which other prophets use in delivering a direct message from God, ascribes the whole of his prophecy to God, as immediately as other prophets did any words which God commanded them to speak. The words are a rule for all prophecy, that all comes *directly* from God.

[1] 1 Sam. 9. 9.
[2] Comp. Is. 1. 1. sp. 2. Hosea 1. 2. sp. 3. Hosea 1. 2.
[3] 2 P. Pet. 1. 21.
[4] Rith. 1. 1.
[5] 1 Sam. 9. 9.

We have heard a rumor, rather, *a report;* lit. *a hearing, a thing heard,* as Isaiah says[6], *Who hath believed our report?* *A report* is certain or uncertain, according to the authority from whom it comes. This *report* was certainly true, since it was *from the Lord.* By the plural, so, Obadiah may have associated with himself, either other prophets of his own day as Joel and Amos, who, with those yet earlier, as Balaam and David, had prophesied against Edom, or the people, for whose sake God made it known to him. In either case, the Prophet does not stand alone for himself. He bears with "the goodly company of the Prophets;" and the people of God hear in him, as Isaiah says again[7], *that which I have heard from the Lord of hosts, the God of Israel, have I declared unto you.*

And an ambassador is sent among the heathen. The *ambassador* is any agent, visible or invisible, sent by God. Human powers, who wish to stir up war, send human messengers. All things stand at God's command, and whatever or whomsoever He employs, is a *messenger* from Him. He uses our language to us. He may have employed an angel, as He says[8], *He send evil angels among them,* and so, through the permission given to a *lying spirit*[9], He executed His judgments on Ahab, of his own free will believing the *evil spirit,* and disbelieving Himself. So *"*God send an evil spirit between Abimelech and the men of Shechem, allowing His rebellious spirit to bring about the punishment of evil men, by inflaming yet more the evil passions, of which they were slaves. Evil spirits, in their malice and rebellion, while stirring up the lust of conquest, are still God's *messengers,* in that He overrules them; so, to St. Paul[10], *the thorn in the flesh, the messenger of Satan to buffet him,* was still the gift of God. *It was given me,* he says.

Arise ye and let us rise. He who reasseth them, says, *Arise ye,* and they quickly echo the words, *and let us arise.* The will of God is fulfilled at once. While eager to accomplish their own ends, they fulfill, the more, the purpose of God. Whether the first agent be man's own passions, or the evil spirit who

* 2 Kings 19. 7.
[6] Is. 53. 1.
[7] 1 Kings xxii. 21-23.
[8] Jud. 9. 23.
[9] 2 Chr. xxii. 7.
[10] 2 Cor. xii. 7.

354

Before CHRIST cir. 587.

2 Behold, I have made thee small among the heathen: thou art greatly despised.

3 ¶ The pride of thine heart hath deceived thee, thou that dwellest in the clefts *of the rock, whose

Before CHRIST cir. 587.

* 2 Kings 14. 7.

stirs them, the impulse spreads from the one or the few to the many. But all catch the *spark,* cast in among them. The summons finds a *ready* response. *Arise,* is the command of God, however given; *let us arise,* is the eager response of man's avarice or pride or ambition, fulfilling impetuously the secret will of God; as a tiger, let loose upon man by man, fulfills the will of its *owner,* while eating its own thirst for blood. So Isaiah hears[1] *the noise of a multitude in the mountains, like as of a great people, a tumultuous noise of the kingdoms of nations gathered together.* The Medes and Persians thought at that time of nothing less, than that they were instruments of the One God, Whom they knew not. But Isaiah continues; *The Lord of hosts mustereth the host of the battle;* and, when it was fulfilled, Cyrus saw and owned it[2].

2. *Behold, I have made thee small.* God, having declared His future judgments on Edom, assigns the first ground of those judgments. Pride was the root of Edom's sin, then envy; then followed exultation at his brother's fall, hard-heartedness and bloodshed. All this was against the disposition of God's Providence for him. God had *made* him *small,* in numbers, in honor, in territory. Edom was a wild mountain people. It was strongly guarded in the rock-girt dwelling, which God had assigned it. Like the Swiss or the Tyrolese of old, or the inhabitants of Mount Caucasus now, it had strength for resistance through the advantages of its situation, not for aggression, unless it were that of a robber-horde. But lowness, as men use it, is the mother either of lowliness or pride. A low estate, acquiesced in by the grace of God, is the parent of lowliness; when rebelled against, it generates a greater intensity of pride than greatness, because that pride is against nature itself and God's appointment. The pride of human greatness, sinful as it is, is allied to a natural nobility of character. Copying perversely the greatness of God, the soul, when it receives the Spirit of God, casts off the slough, and retains its nobility transfigured by grace. The conceit of littleness has the hideousness of those monstrous combinations, the more hideous, because unnatural, not a corruption only but a distortion of nature. Edom never attempted anything of moment by itself. *Then art greatly despised.* Weakness, in itself, is neither despicable nor despised. It is despised only, when it wants itself to be, what it is not. God tells Edom what, amid its pride, it was in itself, *despicable;* what it would thereafter be, *despised*[4].

3. *The pride of thy heart hath deceived thee.* Not the strength of its mountain-fastnesses, strong though they were, deceived Edom, but *the pride of his heart.* That strength was but the occasion which called forth the pride. Yet it was strong in its abode. God, as it were, admits it to them. *Dweller in the clefts of the rock, the lofiness of his habitation.* "The whole Southern country of the Edomites," says S. Jerome, "from Eleutheropolis to Petra and Selah (which are the possessions of Esau), hath minute dwellings[5] in caves; and on account of the oppressive heat of the sun, as being a southern province, hath underground cottages." Its inhabitants, whom Edom expelled[6], were hence called Horites, i. e. dwellers in caves. Its chief city was called Selah or Petra, "rock." It was a city single of its kind amid the works of man. "The *eagles* placed their nests in the rocky caves at a height of several hundred feet above the level of the valley." "The power of the conception which would frame a range of mountain-rocks into a memorial of the human name, which, once of noble name and high begrained, sought, through might of its own, to clothe itself with the imperishableness of the eternal Word, is here the same as in the contemporary monuments of the temple-rocks of Elephantine or at least those of the Egyptian Thebes." The ornamental buildings, so often admired by travelers, belong to a later date. Those nests in the *rocks,* piled over one another, meeting you in every recess, lining each fresh winding of the valleys, as each opened on the discoverer[7], retains its nobility transfigured by grace. The conceit of littleness has the hideousness of those monstrous combinations, the more hideous, because unnatural, not a corruption only but a distortion of nature. Edom never attempted anything of moment by itself. *Then art greatly despised.* Weakness, in itself, is neither despicable nor despised. It is despised only, when it wants itself to be, what it is not. God tells Edom what, amid its pride, it was in itself, *despicable;* what it would thereafter be, *despised*[4].

3. *The pride of thy heart hath deceived thee.* Not the strength of its mountain-fastnesses, strong though they were, deceived Edom, but *the pride of his heart.* That strength was but the occasion which called forth the pride. Yet it was strong in its abode. God, as it were, admits it to them. *Dweller in the clefts of the rock, the lofiness of his habitation.* "The whole Southern country of the Edomites," says S. Jerome, "from Eleutheropolis to Petra and Selah (which are the possessions of Esau), hath minute dwellings[5] in caves; and on account of the oppressive heat of the sun, as being a southern province, hath underground cottages." Its inhabitants, whom Edom expelled[6], were hence called Horites, i. e. dwellers in caves. Its chief city was called Selah or Petra, "rock." It was a city single of its kind amid the works of man. "The *eagles* placed their nests in the rocky caves at a height of several hundred feet above the level of the valley." "The power of the conception which would frame a range of mountain-rocks into a memorial of the human name, which, once of noble name and high begrained, sought, through might of its own, to clothe itself with the imperishableness of the eternal Word, is here the same as in the contemporary monuments of the temple-rocks of Elephantine or at least those of the Egyptian Thebes." The ornamental buildings, so often admired by travelers, belong to a later date. Those nests in the *rocks,* piled over one another, meeting you in every recess, lining each fresh winding of the valleys, as each opened on the discoverer[7],

[1] Is. xiii. 4.
[2] Ezr. i. 1, 2.
[3] ¶ 2 is at once a passive participle and an adjective.
[4] Habitationculas.
[5] Deut. ii. 12.
[6] Schubert, Reise, ii. 426. ed. 2.
[7] "The wonder of the Edomite country of the place consists, not in the fact that there are occasional excavations and sculptures, like those above described, but in the innumerable multitude of such excavations along the whole coast of perpendicular rocks, adjacent to the main area, and in all the lateral valleys and chasms." Rob. ii. 128. "What remains are the mere debris of what the precipices once promised to view.—Many of the excavations are so difficult to reach and some are such mere wall or surface, that it appears as if the whole front of the rock had crumbled away. Yet the ledges, conducts, cisterns, flights of steps scattered over the rocks and among the precipices, indicate a larger number of rock-dwellings than remain now, very great as that number is.—As he pointed up two of three ravines, running the holes in a single

354

355

Before CHRIST cir. 587.

habitation is high; [4] that saith in his heart, Who shall bring me down to the ground?

Before CHRIST cir. 587.

[4] Isai. 14. 13, 14, 15. Rev. 18. 7.

often at heights, where (now that the face of the rock and its approach, probably hewn in it, have crumbled away!) you can scarcely imagine how human foot ever climbed[1], must have been the work of the first hardy mountaineers, whose feet were like the chamois. Such habitations imply, not an uncivilized, only a hardy, active, people. In those narrow valleys, so scorched by a southern sun, they were at once the coolest summer dwellings, and, amid the dearth of fire-wood, the warmest in winter. The dwellings of the living and the sepulchres of the dead were, apparently, hewn out in the same soft red sandstone-rock, and perhaps some of the dwellings of the earlier rock-dwellers were converted into graves by the Nabateans and their successors who lived in the valley. The central space has traces of other human habitations. [2] "The ground is covered with heaps of hewn stones, foundations of buildings and vestiges of paved streets, all clearly indicating that a large city once existed here." [3] "They occupy two miles in circumference, affording room in an oriental city for 30, or 40,000 inhabitants." Its theatre held [4] "above 3000." Probably this city belonged altogether to the later, Nabatean, Roman, or Christian times. Its existence illustrates the extent of the ancient city of the rock. The whole space, rocks and valleys, imbedded in the mountains which girt it in, lay invisible even from the summit of Mount Hor[5]. So nestled was it in its rocks, that an enemy could only know of its existence, an army could only approach it, through trenchery. Two known approaches[6] only, from E. and W., enter into it. The least remarkable is described as lying amid [7] "wild fantastic mountains," "rocks in towering masses," "over steep and slippery passes," or "winding in recesses below." Six[8] hours of such passes led to the Western side of Petra. The Greeks spoke of it as two days' journey from their "world[9]." Approach how you would, the road lay through defiles[10]. The Greeks knew but of [11] one ascent to it, and that, (as they deemed) "made by hand;" (that from the E.) The Mohammedans now think the Sik or chasm, the two miles of ravine by which it is approached, supernatural, made by the rod of Moses when he struck the rock[12]. Demetrius, "the Besieger[13]," at the head of 8000 men, (the 4000 infantry selected

rock-face, and reminded me, how small a proportion these bore to the whole, I was indeed astonished." Miss Mart. Eastern Life, iii. 2, 3. "I do not doubt that by excavation of all in the outlying ravines, you might count up thousands, but in the ordinary sense of the word, the rock-dwellings are number in one view more than fifty, and generally much fewer. It is these immense ramifications, rather than their concentrated effect, that is remarkable; and this, of course, can no more be seen at one view, than all the streets of London." Stanley, 66.

[1] Martin, ub. note 5. She speaks also of "short and steep ascents, sometimes by steps, sometimes among the rocks," iii. 10. "Little flights of steps scattered over the slopes." ii. 318. "Wherever your eyes turn along the excavated sides of the rocks, you see steps often leading to nothing, or to some dark hole, or to a platform, which, if there, the first steps were away, so that they are now inaccessible." Stanley, 67. "the thousand excavations" beyond, ib. 66. "There (in the Sik) they are most numerous, the rock is honeycombed with cavities of all shapes and sizes." ib. 67.

[2] "Had then the ancient builders of these rock-works wings like the eagle, with which they raised themselves to the inaccessible heights above them? Who now, even with the feet of the chamois, could climb after them?" V. Schubert, ii. 420. Miss Martineau uses the same image of wings, Eastern Life, ii. 320, iii. 20.

[3] Burckhardt, Syria, 421. "On the left side of the river," he adds, [4] "a rocky ground extending westward for nearly ¼ of an hour, entirely covered with excavated tombs." "On the right bank, where the ground is more elevated, ruins of the same kind are also to be seen."

[4] Robins. ii. 116.

[5] 1200. Burckhardt, Ib. "more than 800." Rob. ib.

[6] Stanley, 67. "Petra itself is entirely shut out by the intervening rocks—The great feature of the mountains of Edom is the mass of red bald-headed sandstone rocks, intersected, not by valleys but by deep seams. In the heart of these rocks, lies(! invisible, like Petra." See Woodrow.

[7] In regard to the track of Wadi Musa, Robinson, ii. 93, 94, 96, 97, 98, 99, 100, 101, 102, 103, 104, 105, when awaiting, find their way through the cliffs. This only is certain that the Wady does not, as Wady Musa, carry us into Petra. "Its waters find a subterraneous outlet by the passage through the rocks on the W. side of the valley, through which they now flow." Lands. Ar. i. 306. "Any way, it was a difficult and dangerous one." ib.

[8] Burckhardt, ii. 427, 8. She continues, "A little further on we stepped in a hollow of the hills—Our path, our very narrow path, lay over these whitish hills, now up, now down, and then and then we stepped in a hollow of the hills, or rather of a gaunt rock. For length an hour longer we were descending the pass, down we went and still down, and then we came upon the platform above the bed of the torrent—near which stands the only edifice in Petra." Ib. 318, 26.

[9] Ib. 3. 325-3.

[10] Vie scandales. "The place was strong in the defiles, which it commanded, and two days journey, &c." Diod. Sic. 19. 94.

[11] See the accounts in Burckhardt, Syria, 421. Laborde, p. 4-5. Eng. Cr. Antiquity, 18. 20-30. Irby and Mangles, 97. Stanley, 66. Lands. Ar. i. 306. Ibid. Sic. xix. 97. "The character of the surface of the rock by time and weather has so much the appearance of architectural intention, that it is difficult to distinguish the natural formations from those from the chiselled face of the precipices." Mart. ii. 327. "One striking feature of the whole scenery is, that not merely the excavations and buildings, but the rocks themselves are in a contrary sense, architectural, as if the rocks themselves fell where excavation begins or design ends." Stanley, 66.

[12] Stanley, 69.

[13] Poliorcetes.

Before CHRIST cir. 587.

4 [1] Though thou exalt *thyself* as the eagle, and though thou [2] set thy nest among the stars, thence will I bring thee down, saith the LORD.

Before CHRIST cir. 587.

[1] Job 20. 6. Jer. 49. 16. Ab. 3. Amos 9. 3.

[2] Hab. 2. 9.

for their swiftness of foot from the whole army!) made repeated assaults on the place, but [1] "those within had an easy victory from its commanding height." [2] "A few hundred men might defend the entrance against a large army." Its width is described as from 10 to 20 feet [3], [4] a rent in a mountain-wall, a magnificent gorge, a mile and a half long, winding like the most flexible of rivers, between rocks almost precipitous, but that they overlap and crumble and crack, as if they would crash over you. The blue sky only just visible above. The valley opens, but contracts again. Then it is honey-combed with cavities of all shapes and sizes. Closing once more, it opens in the area of Petra itself, the torrent-bed passing now through absolute desolation and silence, though strewn with the fragments which show that you once entered on a splendid and busy city, gathered along in the rocky banks, as along the quays of some great Northern river." Beyond this immediate rampart of rocks, there lay between it and the Eastern Empire that vast plateau, almost unapproachable by an enemy who knew not its hidden artificial reservoir of waters. But even the entrance gained, what gain beside, unless the people and its wealth were betrayed to a surprise? Striking as the rock-girt Petra was, a gem in its mountain-setting, far more marvelous was it, when, as in the Prophet's time, the rock itself was Petra. Inside the defile, an invader would be outside the city yet. He might himself become the besieged, rather than the besieger. In which of those eyries along all those ravines were the eagles to be found? From which of those lairs might not Edom's lion-sons burst out upon them? Multitudes gave the invaders no advantage in scaling those mountain-sides, where, observed themselves by an unseen enemy, they would at last have to fight man to man. What a bivouac were it, in that narrow spot, themselves encircled [5] by an enemy everywhere, anywhere, and visibly nowhere, among those thousand caves, each larger cave, may be, an ambuscade! In man's sight Edom's boast was well-founded; but what before God?

That saith in his heart. The heart has its own language, as distinct and as definite as that *formed* by the lips, mostly deeper, often truer. It needeth not the language of the lips, to offend God. As He answers the heart which seeks Him, so also He replies in displeasure to the heart which despises Him. *Who shall bring me down to the earth?* Such is the language of all self-sufficient security. "Can Alexander fly?" answered the Bactrian chief from another Petra. On the second night he was prisoner or slain [6]. Edom probably, under his Who? included God Himself, Who to him was the God of the Jews only. Yet men now too include God in their defiance, and scarcely veil it from themselves by speaking of "fortune" rather than God; or, if of a coarser sort, they do not even veil it, as in that common terrible saying, "He fears neither God nor devil." God answers his thought;

4. *Though thou exalt* thyself [or, thy nest] *like the eagle.* The eagle builds its nest in places well-nigh inaccessible to man. The Edomites were a race of eagles [7]. It is not the language of poetry or exaggeration; but is poetic, because so true. *And though thou set thy nest in the stars.* This is men's language, strange as it is. [8] "I shall touch the stars with my crown;" [9] "I shall strike the stars with my lofty crown;" [10] "since I have touched heaven with my lance." As Job says[11], *Though his excellency mount up to the heavens and his head reacheth unto the clouds, yet he shall perish forever, like his own dung.* And Isaiah to the king of Babylon, the type of Anti-Christ and of the Evil one [12], *Thou hast said in thy heart, I will exalt my throne above the stars of God; thy pomp is brought down to the grave, the worm is spread under thee, and the worms cover thee.* [13] "The heathen saw this. *Xerxes*, when asked, what doeth God? said, 'He humbles the proud and exalts the humble.' And another [14], 'Whom morning's dawn beholdeth proud, The setting sun beholdeth bowed.'"

"They who boast of being Christians, and are on that ground self-satisfied, promising themselves eternal life, and thinking that they need not fear Hell, because they are Christians and hold the faith of the Apostles, while their lives are altogether alien from

[1] Diod. Ib. 96.

[2] Schubert, Reise, ii. 420, ed. 3.

[3] Burckhardt, Syria, 421. "Its bedding is extremely bad, and the passage is completely commanded from the sides, and so obstructed by huge masses of sandstone that had rolled down from above, that it was obvious a very small force would be capable of holding it against an enemy superiority of numbers." Captains Irby and M. 98.

[4] Mart. iii. 11. "The width is not more than just sufficient for the passage of two horsemen abreast, the sides are in all parts perpendicular." I. & M. 98.

[5] Stanley, 66-61.

[6] Q. Curt. vii. 41. 2. L. Arr. iv. 18. 19.

[7] See p. 355.

[8] Ovid. Horace, Lycimachus in Plutarch de fort. Alex. Ib. Lap.

[9] Ex. 4. 7.

[10] Sen. Herc. fur. 11.

[11] Lap.

[12] Rib.

Before CHRIST etc. 587.

5 If [a] thieves came to thee, if robbers by night, (how art thou cut off!) would they not have stolen till they had enough? if the grape-gatherers came to thee, [b] would they not leave || *some* grapes?

6 How are *the things* of Esau searched out! *how* are his hidden things sought up!

[a] Jer. 49. 9. [b] Deut. 24. 21. Is. 17. 6. [1] Or, *plunderings?*

Christianity, are such Edomites, priding themselves because they dwell in clefts of the rocks. For it sufficeth not to believe what Christ and the Apostles taught, unless thou do what they commanded.—These spiritual Edomites, from a certain love or some fear of future torments, are moved by grief for sin, and give themselves to repentance, fastings, almsgiving, which is no other than to enter the clefts of the rocks; because they imitate the works of Christ and the holy Apostles who are called rocks, like those to whom John said, [1] *O ye generation of vipers, who hath warned you to flee from the wrath to come?* But, since they have no humility, they become thereby the more inflated with pride, and the more of such works they do, the more pleasures they allow themselves, and become daily the prouder and the wickeder. *The pride* then of their *heart deceiveth* them, because they seem in many things to follow the deeds of the holy, and they fear no enemies, as though they *dwelt in clefts of the rocks.* They exalt their throne, in that, through the shadow of lofty deeds, they seem to have many below them, mount as high as they can, and place themselves, where they think they need fear no peril. But to them the Lord saith, *Though thou exalt thyself as the eagle,—thence will I bring thee down.* For, however exalted they be, and however they seem good and great, they are *brought down to the ground* and cast from the caverns of the rocks, wherein they deemed that they dwelt securely, in that they lapse into overt shameful sin; whence all perceive, what they were then too, when they were thought to be righteous. And striking is it, that they are compared to *eagles.* For although the eagle fly aloft, yet thence it looks to the earth and the carcasses and animals which it would devour, as Job writes of it [2], *She dwelleth and abideth upon the rock, upon the crag of the rock, and the strong place. From thence she seeketh the prey; her eyes beholdeth afar off; her young ones also suck up blood, and where the slain are, there is she.* So these, while they pretend perfection, never turn their eyes away from earthly goods, always casting them on honors, or wealth, or pleasure, without which they count life to be no life. Well too is it called their *nest.* For, toil how they may, in seeking an assured, restful, security of life, yet what they build, is a nest made of hay and stubble, constructed with great toil, but lightly destroyed. This security of rest they lose, when they are permitted, by the just judgment of God, to fall into uncleanness, ambition or foulest sins, and are deprived of the glory which they unjustly gained, and *their folly becomes manifest to all.* Of such, among the Apostles, was the traitor Judas.—But the rich too and the mighty of this world, although they think that their possessions and what, with great toil, they have gained, when they have raised themselves above others, are most firm, it is but that nest which they have placed among the stars, soon to be dissipated by wind and rain.

5. *If thieves came to thee.* The Prophet describes their future punishment, by contrast with that which, as a marauding people, they well knew. Thieves and robbers spoil only for their petty end. They take what comes to hand; what they can, they carry off. Shortness of time, difficulty of transport, necessity of providing for a retreat, limit their plunder. When they have gorged themselves, they depart. *Their* plunder is limited. The *grape-gatherer* leaves gleanings. God promises to His own people, under the same image, that they should have a remnant left.[3] *Gleaning grapes shall be left in it.* It shall be, *as gleaning grapes,* when *the vintage is done.* The Prophet anticipates the contrast by a burst of sympathy. In the name of God, he mourns over the destruction which he foretells. He laments over the destruction, even of the *deadly enemy* of his people. *How are thou destroyed!* So the men of God are wont to express their amazement at the greatness of the destruction of the ungodly. [4] *How are they brought into desolation as in a moment! [5] How hath the oppressor ceased! How are thou fallen from heaven, O Lucifer son of the morning! [6] How is the hammer of the whole earth cut asunder and broken! how is Babylon become a desolation among the nations! How is Sheshach taken! How is the praise of the whole earth surprised.*

6. *How are* the things *of Esau searched out!* lit. *How are Esau ransacked!* i. e. Esau, as a whole and in all its parts and in all its belongings, all its people and all its property,

[1] St. Matt. iii. 7. [2] Job xxxix. 28-30. [3] Is. xvii. 6, xxiv. 13. [4] Ps. lxxiii. 19. [5] Jer. l. 23. [6] Is. xiv. 4, 12. [7] Jer. li. 41.

Before CHRIST etc. 587.

7 All the men of thy confederacy have brought || peace with thee have deceived thee, *and* prevailed against thee; † *they that* eat thy bread have laid a

† Heb. *the men of thy bread.*

[1] Heb. *the men of thy peace.* [2] Jer. 38. 22. † Heb. the men thy bread.

one and all. The name *Esau* speaks of them as a whole; the plural verb, *are ransacked,* represents all its parts. The word signifies a diligent search and tracking out, as in Zephaniah [1], *I will search out Jerusalem with candles,* as a man holdeth a light in every dark corner, in seeking diligently some small thing which has been lost. *The hidden things,* i. e. his hidden treasures, *are sought up.* The enemy who should come upon him, should make no passing foray, but should abide there, seeking out of their holes in the rocks, themselves and their treasures. Petra, through its rocky ramparts, was well suited, as Nineveh in the huge circuit of its massive walls was well built, to be the receptacle of rapine. And now it was gathered, as all rapine is, first or last, for the spoiler. It was safe stored up there, to be had for the seeking. No exit, no way of escape. Edom, lately so full of malicious energy, so proud, should lie at the proud foot of its conqueror, as passive as the sheep in this large shamble, or as the inanimate hoards which they had laid up and which were now *treaded out.* Soon after Obadiah's prophecy, Judah, under Ahaz, lost again to Syria, Elath [2], which it had now under Uzziah recovered [3]. The Jews were replaced, it is uncertain whether by Edomites or by some tribe of Syrians [4]. If Syrians they were then friendly; if Edomites, Elath itself must, on the proximate captivity of Syria, have become the absolute possession of Edom. Either way, commerce again poured its wealth into Edom. To what end? to be possessed and to aggrandize Edom, thought her wealthy and her wise men; to be searched out and plundered, said the word of God. And it was so.

7. *All the men of thy confederacy have brought thee even to the border.* Destruction is more bitter, when friends aid in it. Edom had all along with unnatural hatred pursued his *brother, Jacob.* So, in God's just judgment, its friends should be among its destroyers. Those *confederates* were probably Moab and Ammon, Tyre and Zidon, with whom they united to resist Nebuchadnezzar [5], and induced Zedekiah to rebel, although Moab, Ammon, and Edom turned against him [6]. These then, he says, sent them *to the border.* [7] So will they take the adversary's part, that, with him, they will drive thee forth from the borders, thrusting thee into captivity, to gain *favor* with the enemy." The *they* would do, he adds, through mingled treachery and violence. *The men of thy peace have deceived, have prevailed against thee.* As Edom turned peace with Judah into war, so those at peace with Edom should use deceit and violence against them, being admitted, perhaps, as allies within their borders, and then betraying the secret of their fastnesses to the enemy, as the Thessalians dealt toward the Greeks at Thermopylæ. It was to be no common deceit, no mere failure to help them. The men of *thy bread have laid a snare* (better, a *snare* [8]) under *thee.* Perhaps Obadiah thought of David's words [9], *mine own familiar friend,* in whom *I trusted, who did eat of my bread, hath lifted up his heel against me.* As they had done, so should it be done to them. *They that take the sword,* our Lord says [10], *shall perish by the sword;* so they who show bad faith, are the objects of bad faith, as Isaiah says [11]. The proverb which says, "there is honor among thieves," attests how limited such mutual faith is. It lasts, while it seems useful. Obadiah's description relates to one and the same class, the allies of Edom; but it heightens as it goes on; not confederates only, but those confederates, friends; not friends only, but friends indicted to them, familiar friends; those joined to them through that tie, so respected in the East, in that they had eaten of their bread. Those banded with them should, with signs of friendship, conduct them to their border, in order to expel them; those at peace should prevail against them in war; those who ate their bread should requite them with a snare.

There is none understanding in him. The brief words comprise both cause and effect. Had Edom not been without understanding, he had not been thus betrayed; and when betrayed in his security, he was as one stupefied. Pride and self-confidence betray man to his fall; when he is fallen, self-confidence betrayed passes readily into despair. In the sudden shock, the mind collapses. Men do

[1] i. 12. [2] 2 Kings xiv. 6. [3] Ib. xiv. 22. [4] The Hebrew text has אֲרָמִים, which the E. V. renders Syrians, but which is not the plural of אֲרָם. The Syrians are always אֲרָם. אֲרָמִים is not even the plural of אֲרַם, but which is nowhere used for Edomites. It might have the meaning, however, Edom, single. "Edomites" is the children of Esau, a collective plural form. The sin is therefore, but a conjectural correction; the reading of the text has, in its favor, the general presumption everywhere in favor of the textual and harder reading. The LXX and Vulg. render "Edomites." [5] Ezek. xxvii. 3. [6] Ezek. ii. 6, Zech. xxv. 1 Thess. [7] מְזוֹן from זוּן (a softer form probably of מָזַן in a like meaning). [8] Ps. xxxv. 8. [9] St. Matt. xxvi. 52. [10] Is. xxxiii. 1. See ab. p. 182.

358

359

Before CHRIST cir. 587.

wound under thee: [s] *there is* none understanding || in him.

8 [t] Shall I not in that day, saith the LORD, even destroy the wise *men* out of Edom, and understanding out of the mount of Esau?

9 And thy mighty [u] men, O [v] Teman, shall be dismayed, to the end that

Before CHRIST cir. 587.

[s] Is. 19. 11, 12. Ezek. 27. 8. [t] Job 5. 12, 13. Is. 29. 14. Jer. 49. 7.

[u] Ps. 76. 5. Amos 2. 16. [v] Jer. 49. 7.

not use the resources which they yet have, because what they had overmanned, falls them. Undue confidence is the parent of undue fear. The Jewish historian relates, how, in the last dreadful siege, when the outer wall began to give way, "[1] fear fell on the tyrants, more vehement than the occasion called for. For, before the enemy had mounted, they were paralyzed, and ready to flee. You might see men, aforetime stouthearted and insolent in their impiety, crouching and trembling, so that, wicked as they were, the change was pitiable in the extreme:—Here especially one might learn the power of God upon the ungodly. For the tyrants barest themselves of all security, and, of their own accord, came down from the towers, where no force, but famine alone, could have taken them. For those three towers were stronger than any engines."

8. *Shall I not in that day even destroy the wise out of Edom?* It was then no common, no recoverable, loss of wisdom; for God, the Author of wisdom, had destroyed it. The heathen had a proverb, "whom God willeth to destroy, he first dements." So Isaiah foretells of Judah [2], *The wisdom of their wise shall perish, and the understanding of their prudent shall be hid.* Edom was celebrated of old for its wisdom. Eliphaz, the chief of Job's friends, the representative of human wisdom, was a Temanite [3]. A vestige of the name of the Shubites, whence came another of his friends, probably still lingers among the mountains of Edom [4]. Edom is doubtless included among the *sons of the East* [5], whose wisdom is set as a counterpart to that of Egypt, the highest human wisdom of that period, by which that of Solomon would be measured. *Solomon's wisdom excelled the wisdom of all the children of the East country and all the wisdom of Egypt.* In Baruch, they are still mentioned among the chief types of human wisdom. [6] *It* (wisdom) *hath not been heard of in Chanaan, neither hath it been seen in Theman. The Agarenes that seek wisdom upon earth, the merchants of Meran and of Theman, the authors of fables and searchers-out of understanding, none of these have known the way of wisdom, or remember her paths.* Whence Jeremiah [7], in using these words of Obadiah, says, *Is wisdom to*

[1] Jos. B. J. vi. 8. 4. [2] Isaiah 29. 14. [3] Job iv. 1. [4] "Suhiban, a ruined place in the S. mountains of the Ghoryr." Burckh. Syr. p. 414.

[5] 1 Kings iv. 30. [6] Bar. iii. 22, 3. [7] Jer. vii. 7.
[8] [illegible] [9] Jer. xlix. 7.

Before CHRIST cir. 587.

every one of the mount of Esau may be cut off by slaughter.

10 ¶ For *thy* [x] violence against thy brother Jacob shame shall cover thee, and [y] thou shalt be cut off *for* ever.

11 In the day that thou stoodest on the other side,

Before CHRIST cir. 587.

[x] Gen. 27. 41. Ps. 137. 7. [y] Ver. 10. 12. & 35. 5. Amos 1. 11.

[z] Ezek. 25. 8. Mal. 1. 4.

quaked, as it became a trembling from God, or (in our common word,) a panic from God. All then failed Edom. Their allies and friends betrayed them; God took away their wisdom. Wisdom was turned into willingness, and courage into cowardice; *to the end that every one from mount Esau may be cut off by slaughter.* The Prophet sums up briefly God's end in all this. The immediate means were man's treachery, man's violence, the failure of wisdom in the wise, and of courage in the brave. The end of all, in God's Will, was their destruction. [1] *All things work together to good to those who love God*, and to evil to those who hate Him.

By slaughter, lit. *from slaughter*, may mean either the immediate or the distant cause of their being *cut off*, either the means which God employed [2], that Edom was cut off by one great slaughter by the enemy; or that which moved God to give them over to destruction, their own *slaughter* of their brethren, the Jews, as it follows;

10. *For thy violence against thy brother Jacob.* To Israel God had commanded [3], *Thou shalt not abhor an Edomite; for he is thy brother.—The children that are begotten of them shall enter into the congregation of the Lord in their third generation.* Edom did the contrary to all this. *Violence* includes all sorts of ill-treatment, from one with whom "might is right," *because it is in the power of their hand* [4] to do it. This they had done to the descendants of their brother, and him, their twin-brother, Jacob. They helped the Chaldeans in his overthrow, rejoiced in his calamity, thought that, by this co-operation, they had secured themselves. What, when from those same Chaldees, those same calamities, which they had aided to inflict on their brother, came on themselves, when, as they had betrayed him, they were themselves betrayed; as they had exulted in his overthrow, so their allies exulted in their's! The *shame* of which the Prophet spake, is not the healthful distress at the evil of sin, but at its evils and disappointments. Shame at the evil which sin is, works repentance and turns aside the anger of God. Shame at the evils which sin brings, in itself leads to further sin, and endless, fruitless, shame. Edom had laid his plans, had succeeded; the wheel, in God's Providence, turned round and he was crushed.

[1] Rom. viii. 28.
[2] Gen. vi. 13. lit. 11, *all flesh shall no more be cut of* לְמִמַּבּוּל *the waters of the flood.*

So Hosea said [5], *they shall be ashamed through their own counsels*; and Jeremiah [6], *we lie down in our shame and our confusion covereth us*; and David [7], *let mine adversaries be clothed with shame, and let them cover themselves with their own confusion as with a mantle.* As one, covered and involved in a cloak, can find no way to emerge; as one, whom the waters cover [8], is buried under them incurriously, so, wherever they went, whatever they did, shame covered them. So the last shall *rise to shame and everlasting contempt* [9].

Then shalt be cut off for ever. One word expressed the sin, *violence*; four words, over against it, express the sentence; shame encompassing, everlasting exclusion. God's sentences are not completed at once in this life. The branches are lopped off; the tree decays; the axe is laid to the root; at last it is cut down. As the sentence on Adam, *in the day that thou eatest thereof thou shalt surely die*, was fulfilled, although Adam did not die, until he had completed 930 years [10], so was this on Edom, although fulfilled in stages and by degrees. Adam bore the sentence of death about him. The 930 years were cut at last that frame, which, but for sin, had been immortal. So Edom received this sentence of exclusion, which was, on his final impenitence, completed, although centuries witnessed the first earnest only of its execution. Judah and Edom stood over against each other, Edom ever bent on the extirpation of Judah. At that first destruction of Jerusalem, Edom triumphed, *Raze her, raze her, even to the ground.* Yet, though it tarried long, the sentence was fulfilled. Judah, the banished, survived; Edom, the triumphant, was, in God's time and after repeated trials, *cut off for ever.* Do we marvel at the slowness of God's sentence? Rather marvel we, with wondering thankfulness, that His sentences, on nations or individuals, are slow, yet stand we in awe, because, if unrepented, they are sure. Centuries, to Edom, abated not their force or certainty; length of life changes not the sinner's doom.

11. *In the day that thou stoodest on the other side.* The time when they so stood, is not defined in itself, as a past or future. It is literally; *In the day of thy standing over against*, i. e. to gaze on the calamities of God's people; *in the day of strangers carrying away*

[1] Deut. xxiii. 7, 8 (8, 9 Heb.)
[2] Job. iii. 25. [3] Ps. cxix. 59.
[4] Deut. xxi. 8.

[5] Mic. iii. 4.
[6] Jer. xv. 10.
[7] Ps. xxxv. 26.
[8] Gen. v. 5.
[9] Dan. xii. 2.

Before CHRIST cir. 587.

in the day that the stran-
gers ‖ carried away captive
his forces, and foreigners
entered into his gates, and
[a] cast lots upon Jerusalem,
even thou *wast* as one of
them.

12 But ‖ thou shouldest
not have [b]looked on [c]the
day of thy brother in the
day that he became a
stranger; neither shouldest
thou have [d]rejoiced over
the children of Judah in

Before CHRIST cir. 587.

the day of their destruc-
tion; neither shouldest
thou have †spoken proud-
ly in the day of distress.

13 Thou shouldest not
have entered into the gate
of my people in the day of
their calamity; yes, thou
shouldest not have looked
on their affliction in the
day of their calamity, nor
have laid *hands* on their
‖ substance in the day of
their calamity.

[1] Or, *carried away his substance.*
[a] Joel 3. 3. Nah. 3. 10.
[b] Ps. 22. 11. *Behold, &c.*
[c] Ps. 22. 17. & 54. 7. & 59. 10. & 118. 11. & 7. 25.
[d] Ps. 22. 24. & 137. 7.
[e] Job 31. 29. Prov. 17. 5. & 24. 17, 18. Ezek. 35. 5.

† Heb. *magnified thy mouth.*
‖ Or, *forces.*

his strength, i. e. *the strength of thy brother Jacob*, of whom he had just spoken, *and foreigners entered into his gate, and cast lots on Jerusalem, then too as one of them. One of* them they were not. Edom was no stranger, no alien, no part of the invading army; he whose strength they carried away, was, he had just said, his *brother Jacob*. Edom burst the bonds of nature, to become what he was not, *as one of* them. He purposely does not say, *then too wast* (hayitha) *as of* them; as he would have said, had he wished to express what was past. Obadiah seeing, in prophetic vision, the destruction of Jerusalem, and the share which the Edomites took thereat, describes it as it is before his eyes, as past. We see before us, the enemy carrying off all in which the human strength of Judah lay, his forces and his substance, and casting lots on Jerusalem, its people and its possessions. He describes it as past, yet not more so, than the visitation itself which was to follow, some centuries afterward. Of both, he speaks alike as past; of both, as future. He speaks of them as past, as being so beheld in *His* mind in Whose Name he speaks. God's certain knowledge does not interfere with our free agency. [a] God compelleth no one to sin; yet foreseeth all who shall sin of their *own* will. How then should He not justly avenge what, foreknowing, He does not compel them to do? For as no one, by his memory, compelleth to be done things which pass, so God, by His foreknowledge, doth not compel to be done things which will be. And as man remembereth some things which he hath done, and yet hath not done all which he remembereth; so God foreknoweth all things wherewof He is Himself the Author, and yet is not Himself the Author of all which He foreknoweth. Of those things then, of which He is no evil Author, He is the just Avenger.

12-14. *But thou shouldest not*, rather it means, and can only mean [b], (as in the E. M.) *And look not* (i. e. gaze not with pleasure [c]) *on the day of thy brother in the day of his becoming a stranger* [d]; *and rejoice not over the children of Judah in the day of their destruction; and enlarge not thy mouth in the day of distress. Enter not into the gate of My people in the day of their calamity; look not, thou too, on his affliction in the day of his calamity; and lay not* hands *on his substance in the day of his calamity; And stand not on the crossway, to cut off his fugitives; and shut not up his remnants in the day of distress.* Throughout these three verses, Obadiah uses the future only. It is the voice of earnest, emphatic, deliberation and entreaty, not to do what would displease God, and what, if done, would be punished. He dehorts them from malicious rejoicing at their brother's fall, first in look, then in word, then in act, in covetous participation of the spoil, and lastly in murder. Malicious gazing on human calamity, forgetful of man's common origin and common liability to ill, is the worst form of human hate. It was one of the contumelies of the Cross, *they gaze, they look* with *joy* upon *Me* [e]. The *rejoicing over* them was doubtless, as among savages, accompanied with grimaces [f]. Then follow words of insult. The *enlarging the mouth* is uttering a tide of large words, here against the people of God; in Ezekiel, against Himself [g]: *Thus with your mouth ye have en-*

[1] S. Aug. de Lib. arb. iii. 4.
[a] See Introd. to Obad. p. 238.
[b] Ἀνοῖγον, *of his strange unheard of calamity. Opening of* (all being rejected to a stranger) *Hebr.* Gen. 1 Sam. xxiii. 7; *arranged as Isr.* xix. 4. Either of those meanings suits the word כַּל Job xxxi. 3, *rejection, reprobation*, or, as here, *strange calamity. Anyhow* it is not *mere calamity*, as neither is it in Arab. [c] Ps. xxxv. 19, xxxviii. 16.
[d] Ps. xxxv. 15.
[e] Ps. xxxv. 15.
[f] Ezek. xxi. 7.
[g] Ezek. xxxv. 13.

Before CHRIST cir. 587.

14 Neither shouldest
thou have stood in the
crossway, to cut off those
of his that did escape;
neither shouldest thou
have ‖ delivered up those
of his that did remain in
the day of distress.

15 [a]For the day of the
LORD is near upon all the
heathen: [b]as thou hast
done, it shall be done unto
thee: thy reward shall re-
turn upon thine own head.

16 [c]For as ye have
drunk upon my holy

Before CHRIST cir. 587.

[1] Or, *shut up.* Ps. 21. 8.
[a] Ezek. 30. 3. Joel 3. 14.
[b] Ezek. 35. 15. Rom. 12. 19. cir. 585.
[c] Jer. 25. 28, 29. & 49. 12. Joel 3. 17.
[d] Ps. 6. 17.

larged against Me and have multiplied your words against Me. I have heard. Thereon follows Edom's coming yet closer, entering *the gate* of God's *people* to share the conqueror's triumphant gaze on his calamity. Then, the violent, busy, laying the hands on the spoil, while others of them stood in cold blood, taking the *fork* where the ways parted, in order to intercept the fugitives before they were dispersed, or to shut them up with the enemy, driving them back on their pursuers. The Prophet beholds the whole course of sin and persecution, and warns them against it, in the order, in which, if committed, they would commit it. Who would keep clear from the worst, must stop at the beginning. Still God's warnings accompany him step by step. At each step, some might stop. The warning, although thrown away on the most part, might arrest the few. At the worst, when the guilt had been contracted and the punishment had ensued, it was a warning for their posterity and for all thereafter. Some of these things Edom certainly did, as the Psalmist prays [1], *Remember, O Lord, to the children of Edom the day of Jerusalem, who said, Lay bare, lay bare, even to the foundation in her.* And Ezekiel [2] alluding to this language of Obadiah [3], *because thou hast had a perpetual hatred, and hast shed the blood of the children of Israel by the force of the sword in the time of their calamity, in the time that their iniquity had an end, therefore, as I live, saith the Lord God, I will prepare thee unto blood, and blood shall pursue thee; seeing thou hast not hated blood, even blood shall pursue thee.* Violence, bloodshed, unrelenting, deadly hatred against the whole people, a longing for their extermination, had been inveterate characteristics of Esau. Joel and Amos had already denounced God's judgments against them for two forms of this hatred, the murder of settlers in their own land or of those who were sold to them [4]. Obadiah warns them against yet a third, intercepting their fugitives in their escape from the more powerful enemy. *Stand not in the crossway.* Whoso puts himself in the situation to commit an old sin, does, in fact, will to renew it, and will, unless hindered from without, certainly do it. Probably he will, through sin's inherent power of growth, do worse. Having *seen* tasted blood, Ezekiel says, that they sought to displace God's people and remove God Himself [5]. *Because thou hast said, these two nations and these two countries shall be mine, and we will possess it, whereas the Lord was there, therefore, as I live, saith the Lord God, I will even do according to thine anger, and according to thine envy, which thou hast used out of thy hatred against them.*

15. *For the day of the Lord is near* upon *all the heathen.* The Prophet once more enforces his warning by preaching judgment to come. *The day of the Lord* was already known [6], as a day of judgment upon *all nations*, in which God would *judge all the heathen*, especially for their outrages against His people. Edom might hope to escape, were it alone threatened. The Prophet announces one great law of God's retribution, one rule of His righteous judgment. *As thou hast done, it shall be done unto thee.* Heathen justice owned this to be just, and placed it in the mouth of their ideal of justice [7]. *Blessed he*, says the Psalmist [8], *that recompense unto thee the deed which thou didst to us. Blessed*, because he was the instrument of God. Having laid down the rule of God's judgment, he resumes his sentence to Edom, and speaks to all in him. In the day of Judah's calamity Edom made itself as *one of them*. It, *Jacob's* brother, had ranked itself among the enemies of God's people. It then too should be swept away in one universal destruction. It takes its place with them, undistinguished in its doom as in its guilt, or it stands out as their representative, having the greater guilt, because it had the greater light. Obadiah, in adopting *Joel's words* [9] *thy reward shall return upon thine own head*, pronounces therewith on Edom all those terrible judgments contained in the sentence *as retribution* as they had been expanded by *Joel*.

16. *For as ye have drunk.* Revelry always followed heathen victory; often, desecration. The Romans bore in triumph the vessels of

[1] Ps. cxxxvii. 7.
[2] Ezek. xxxv. 5, 6.
[3] [illegible] vec. 5. referring to the sinfes repeated [illegible] Ob. 13.
[4] Joel iii. 19. Am. i. 6, 9, 11.
[5] Ezek. xxxv. 10, 11.
[6] Joel i. 15, ii. 1, 31. † Rhadamanthus Arist. Rhb. v. 5.
[7] Ps. cxxxvii. 8.
[8] Ps. cxxxvii. 9.
[9] Joel iii. 4.

Before CHRIST cir. 587.

mountain, *so* shall all the heathen drink continually, Before CHRIST cir. 587.

the second temple, Nebuchadnezzar carried away the sacred vessels of the first. Edom, in its hatred of God's people, doubtless regarded the destruction of Jerusalem, as a victory of polytheism (the gods of the Babylonians, and their own god Coze), over God, as Hyrcanus, in his turn, required them, when conquered, to be circumcised. God's *holy mountain* is *the hill of Zion*, including mount Moriah on which the temple stood. This they desecrated by idolatrous revelry; so, in contrast, it is said that, when the heathen enemy had been destroyed, *mount Zion* should *be holiness*[1]. Brutal, unfeeling, success had been one of the sins on which Joel had declared God's sentence, [2]*they cast lots on My people; they sold a girl for wine, that they might drink.* Heathen tempers remain the same; under like circumstances, they repeat the same circle of sins, ambition, jealousy, cruelty, bloodshed, and, when their work is done, excess, ribaldry, profaneness. The completion of sin is the commencement of punishment. *As ye*, he says, heathen yourselves and *as one of* the heathen, *have drunk* in profane revelry, on the day of your brother's calamity, upon *My holy mountain*, defiling it, *so shall all the heathen drink* continually. But what draught? a draught which shall never cease, *continually*; *yea, they shall drink* on, *and shall swallow down*, a full, large, maddening draught, whereby they shall reel and perish, *and they shall be as though they had never been.* [3]"For whoso cleaveth not to Him Who saith, I AM, is not." The two cups of excess and of God's wrath are not altogether distinct. They are joined, as cause and effect, as beginning and end. Whoso drinketh the draught of sinful pleasure, whether excess or other, drinketh therewith the cup of God's anger, consuming him. It is said of the Babylon of the world, in words very like to these[4]: *All nations have drunk of the wine of her fornications—reward her as she has rewarded you; in the cup which she hath filled, fill to her double. All nations* are, in the first instance, all who had been leagued against God's people; but the wide term, *all nations*, comprehends all, who, in time, become like them. It is a rule of God's justice for all times. At each and at all times, God requites them to the uttermost. The continuous drinking is fulfilled in each. Each drinketh the cup of God's anger, till death and in death. God employs *each* nation in turn to give that cup to the other. So Edom drank it at the hand of Babylon, and Babylon from the Medes, and the Medes and Persians from the Macedonians, and the Macedonians from the Romans, and they from the Barbarians. But each in turn *drank continually*, until it became as though it had never been. *To swallow up*, and be swallowed up in turn, is the world's history.

The details of the first stage of the excision of Edom are not given. Jeremiah distinctly says that Edom should be subjected to Nebuchadnezzar[5]. *Thus saith the Lord; make thee bonds and yokes, and put them upon thy neck, and send them to the king of Edom, and to the king of Moab, and to the king of the Ammonites, and to the king of Tyrus, and to the king of Zidon, by the hands of the messengers which come to Jerusalem unto Zedekiah king of Judah, and command them to say to their masters,—I have given all these lands into the hand of Nebuchadnezzar king of Babylon, My servant.* Holy Scripture gives us both prophecy and history; but God is at no pains to clear, either the likelihood of His history, or the fulfillment of His prophecies. The sending of messengers from these petty kings to Zedekiah looks as if there had been, at that time, a plan to free themselves *jointly*, probably by aid of Egypt, from the tribute to Nebuchadnezzar. It may be that Nebuchadnezzar knew of this league, and punished it afterward. Of these six kings, we know that he subdued Zedekiah, the kings of Tyre, Moab and Ammon. Zion doubtless submitted to him, as it had afterwards to Shalmaneser[6]. But since Nebuchadnezzar certainly punished four out of these six kings, it is probable that they were punished for some common cause, in which Edom also was implicated. In any case, we know that Edom was desolated at that time. Malachi, after the captivity, when upbraiding Israel for his unthankfulness to God, bears witness that Edom had been made utterly desolate[7]. *I have loved Jacob, and Esau I have hated, and laid his mountains and his heritage waste for the jackals of the wilderness.* The occasion of this desolation was doubtless the march of Nebuchadnezzar against Egypt, when, Josephus relates, he subdued Moab and Ammon[8]. Edom lay in his way from Moab to Egypt. It is probable, anyhow, that he then found occasion (if he had it not) against the petty state, whose submission was needed to give him free passage between the Dead Sea and the Gulf of Akaba, the important access which Edom had refused to Israel, as it came out of Egypt. There Edom was *sent forth to its borders*, i. e. minded to abandon *its strong fastnesses*, and so, falling into the hands of Nebuchadnezzar, it met with the usual lot of the conquered, plunder, death,

[1] ver. 17.
[2] Gloss.
[3] Rev. xviii. 3, 6.
[4] iii. 3.
[5] xxvii. 3-6, 8.
[6] Menander in Jos. Ant. ix. 14. 2.
[7] Mal. i. 2, 3.
[8] Ant. x. 9. 7.

364

Before CHRIST cir. 587.

yea, they shall drink, and they shall ‖swallow Before CHRIST cir. 587.

‖ Or, *sup up.*

captivity. Malachi does not verbally allude to the prophecy of Obadiah; for his office related to the restored people of God, not to Edom. But whereas Obadiah had prophesied the slaughter of Edom and the searching out of his treasures, Malachi appeals to all the Jews, their immediate neighbors, that, whereas Jacob was in great degree restored through the love of God, Edom lay under His enduring displeasure; his mountains were, and were to continue to be[1], a waste; he was *impoverished*; his places were desolate. Malachi, prophesying toward[2] 415 B. C., foretold a further desolation. A century later, we find the Nabathæans in tranquil and established possession of Petra, having there deposited the wealth of their merchandise, attending fairs at a distance, avenging themselves on the General of Antigonus, who took advantage of their absence to surprise their retreat, holding their own against the conqueror of Ptolemy who had recovered Syria and Palestine; in possession of all the mountains around them, whence when Antigonus, despairing of violence, tried by falsehood to lull them into security, they transmitted to Petra by fiery beacons the tidings of the approach of his army[3]. How they came to replace Edom, we know not. They were of a race, wholly distinct; active friends of the Maccabees[4], while the Idumæans were their deadly enemies. Strabo relates[5], that the Edomites "were expelled from the country of the Nabathæans in a sedition, and so joined themselves to the Jews and shared their customs." Since the alleged incorporation among the Jews is true, although at a later period, so may also the expulsion by the Nabathæans be, although not the cause of their incorporation. It would be another instance of requital by God, that "*the sons of* their *confederacy brought* them to their *border*, the *men of* their *peace prevailed against them.*" A mass of very varied evidence establishes as an historical certainty, that the Nabathæans were of *Aramaic*[6], not of Arabic, origin. They were inhabitants of Southern Mesopotamia, and, according to the oldest evidence short of Holy Scripture, were the earliest inhabitants, before the invasion of the Chaldæans[7]. Their country, Irak, "extended lengthways[8] from Mosul or Nineveh to Abe-

[1] Mal. i. 4.
[2] See Introd. to Malachi.
[3] Diod. Sic. xix. 94-8.
[4] See 1 Macc. v. 24-37, ix. 35; Jos. Ant. xii. 6, 2, xiii. 1, 3. Assion of Petra aided the Romans 3, B. C. against Jews and Idumæans in xvii. 10, 9.
[5] "Some say that the Idumæans were Nabathæans, but as a sedition having been expelled thence,[1] i. e. from the country of the Nabathæans,) they joined themselves to the Jews, and the Idumæans and Nabathæans is a slight error in a trivial.
[6] The Arabian historians assert that the Nabathæans were Syrians; the Syrian writers equally claiming them as Syrians. This was first established by Niebuhr (Reisebeschreibung nach Arabien, Quatremère (Nouveau Journal Asiatique, 1835, V. xv. reprinted, Mémoire sur les Nabatéens,) followed by Gesenius (Scripturæ linguæque Phœnicæ Monumenta, with his Sendschreiben, Maklaud supplementary to Gesenius (his Scaliger, ii. 1, T. 1, p. 267-711, and T. ii. 343, 344.) Their descendants who, according to the Arabic historographers, continued to live in "the country of Nabathæans" (Abulfeda, Tabula Syriæ, in Quatr. p. 24, reimprint Isenbeck) (Ibn Chwadz. i. 86, l. ii. 65, 66, 6). Whence the Syrians used the name Armain, (or digitized from Ormanie) "Armenia," to signify "Nabathæan," and "Nabatæa." Ewald (Ueber die Nabatäer, Zeitschr. d. D. M. G. iii. (in Zeitschr. i. Deutsch. Morg. Ges. iiii, pp. 225, 6,) contends that the Nabathæans of Petra were Arabs, and that the Nabathæans of Irak were Syrians. Dozy (Dozy, Ibn. Ibn. Shaka (vii. 2. 34, 35, 1. 2. 4. 5) Josephus (Ant. i. 12, 4.), S. Jerome and some other writers. 2) The statement of Suidas (A. D. 980.) that Damaras, an Arab king, was worshiped there, (Suid. Damaras, Ed. Gaisford, T. i. p. 1000.) The Arabic names of places, near Petra. Four such are alleged: *Arindela* (if the same as this Gharandel) 18 hours from Petra (Porter, Handb. p. 56.), *Sajfa*, (site unknown); *Asara*, a degree South, (Prof. in Ewald, Ueber die Nabatäer, Zeitschr. d. D. M. G. Dozy, who calls the Nabathæans Arabs, says that they wrote *Syriac*; Strabo calls the *Edomites* "Nabathæans," and Pliny mentions "Petra, Philadelphia and Suaeda," a "mixed race of Egyptians, Arabians, and Phœnicians" (2 26), and speaks of "Nabathæan Arabia" as a distinct country (xvii. 1. 21) Josephus, and S. Jerome (Qu. in Gen. 25. 13) following him, include the whole country from the Euphrates to Egypt, and so some whose authority is Josephus (Ant. i. 12. 4) Abraham, who at first an Arab (40), was worshiped far and wide, in Galatia, Scotia, even Italy (See coins in Eckhel, Doctrina Nummorum Veterum, Vindobonæ, 1792-1828 (Lowell, p. 205). As to it old Arabic authorities, Josephus, (see the list in Vincent's Commerce, ii. 275-5) Arrian, Malchus, Obodas, may be equally Aramaic, and Obodas has a more Aramaic sound. Obodas, Aretas, Rabel, Malichus, Rabel, Malichus, Nebuchadnezzar, were not conquerors, and may have received an Arab king in the four countries between Nebuchadnezzar and the first Arabs known to Petra. Those that changed those settled in Nabathæan territory. Yet the Nabathæans of Petra are not allowed by a garrison in a capital. Our English names were not changed even by the Nabathæans, and Petra, Selah, Sela, Sela, Sela, Amaziah. How many lies on till now? Data of the four names, none occurs until after the Christian era. There is nothing to connect them with the Nabathæans. They may have been given before Nabathæan times.
[7] "The Nabathæans, who were inhabitants of the country of Babel before the Chaldæans." Babylonian Agric. quoted by Makrizi. Quatremère, p. 61, 62, 63, 64.
[8] Tawal in Notices et Extraits, ii. 446. "Mascudi says: The inhabitants of Nineveh formed a part of those whom we call Nabits or Syrians, who form a nation which extends from Mosul to Anbar. The Nabits differs only in a few letters, but the basis of the language is the same." (Quatr. p. 56). "The Chaldæan" The means Nabathæans[1] are an ancient people who dwelt in Irak and Mesopotamia; they were the first people who built Babel after the deluge; and of them was Bakhtnasr (Nebuchadnezzar) and their tongue was Syriac, and they did not dispose it, until the Persians came from Fars and subdued their kingdom." (Hagi. Khal. pp. 70, 1.)

365

Before CHRIST cir. 587.

down, and they shall be as ‖ though they had not been.

dan, and in breadth from Cadesia to Hulvan." Syrian writers claimed that their's was the primeval language[1]; Mohammedan writers, who deny this, admit that their language was Syriac[2]. A learned Syriac writer[3] calls the three Chaldee names in Daniel, Shadrach, Meshach, Abednego, Nebuchanezzar. The surviving words of their language are mostly Syriac[4]. Mohammedan writers suppose them to be descended from Aram son of Shem[5]. Once they were a powerful nation, with a highly cultivated language[6]. One of their books, written before the destruction of Nineveh and Babylon[7], itself mentions an ancient literature, specifically on agriculture, medicine, botany, and, that favorite study of the Chaldeans, astology, "the mysteries," star-worship and a very extensive, elaborate, system of symbolical representation[8]. But the Chaldees conquered them; they were subjects of Nebuchadnezzar, and it is in harmony with the later policy of the Eastern Monarchies, to suppose that Nebuchadnezzar placed them in Petra, to hold in check the revolted Idumeans[9]. Diodorus[10] relates that the Nabathæans there "wrote in Syriac" a letter of remonstrance to Antigonus. "A tribe of Babylonians" were still, in the 6th century, "at Karak-Moab[11]," 60 geographical miles from Petra. Anyhow, B. C. 612,

[1] The Syrian Theodorus, quoted in the Alfehrest, says that: "It was in this language that God spake to our father Adam, and our father Adam taught it to some sap, Nabathæan." (Ikhwan-ásafa, Quatr. 31.) "The primitive language which Adam spoke was that now used by the Chaldees; for Abraham was Chaldee by birth, and the language which he spoke was Syriac, which is the same as the language of Syro-Chaldees." (Patriarch Michael, Chron. Ib. 32, 5.)

[2] "The Syriac writing is that of the Nabathæans and Chaldees. Journals men maintain that it is the primitive writing, on account of its great antiquity, and that it is used by the most ancient people; but it is an error." (Ibn. Khaldun, Ib. 32.) "Words of the Nabathæan dialect are Sakinah, Mishah, and Jaarah, Nabathæan names, Shadrach, &c.

[3] Words of the Nabathæan dialect are preserved both in Syriac and Arabic Lexica. On those in Syriac see Bar Bahlul, Lexicon, Ib. 32. The Arabic are given by Gaubio and Freytag.

[4] Masudi, (from Quatr. translation, p. 31.) "Among the sons of Shah, son of Adam, son of the prophet Noah, there were Aram, son of Shem, and the Nabathæans, who were kings." "Aram, son of Mash, having fixed his residence at Sabeh, his descendants seized all Irak. These Nabathæans gave to Babylon, to Nineveh, to Hadhr, to Irak, a highly civilized civilization, and reigned with unequaled glory. Time has taken away their greatness and empire; and their descendants, in a state of dependence and humiliation, are now dispersed in Irak, and in the neighboring lands. The Nabathæans settled in different countries, as the Nabathæans who founded Babel, and the sons of Ham who settled in the same country under Nimrod, Sinar, and Nabathæans." "Nabathæans." "Syriac." "Syro-Chaldæan." "Nabathæans." (Ib. p. 36.) "The Nimrods were the kings of the Syrians, whom the Arabs call Nabathæans." "The Nabathæans say that Nimrod, son of Canaan, son of Ham, son of Noah, was one of them, and that they once possessed it, that their kings were the Nimrods, of whom was the Nimrod in the time of Abraham, and that Nimrod was the name of their kings." (Ib. 38.) that Iran was peopled by Nabathæans, and that Nabathæan is a singular, of even "signifying to Nabathæan, Iran." Ib. "The last king who fell before Ardeshir (Artaxerxes) was Ardeshir, a Nabathæan, who had twelve years of Irak." Ib. 39.

[5] In the 13th century, there were still three chief dialects of Syriac, 1) Aramæan, the dialect of Edessa, Haran, and Mesopotamia. 2) Palestine, that of Jerusalem, Jericho, Gaza, and the rest of Palestine, properly Syria. 3) The Chaldæo-Nabathæan, that of the mountaineers of Assyria, and the villages of Irak. (Abulfaraj, Hist. Arab. p. 76.) Of these the Nabathæan was once the purest; afterward, it appears to have been corrupted by contact with the proper Chaldæans, and he is the worst in most modern districts and among peasants, was debased among an uneducated people. Theodorus the Syrian says, "This language is the most elegant of the Syriac dialects, and the purest of the Syriac." "Syria, has filled confounded the languages, and been dispersed in different countries, the language of the inhabitants of Babel remained unchanged. As for the Nabathæan spoken in villages, it is a corrupt Syriac." (Ibn Khaldun, Prolegomena, Ib. 32.) "Nabathæans." (Ib. 36.) Bartolemeus says, "Syriac, more than any other language, being spread over countries far apart, underwent changes so great, that those who speak different dialects of it do not understand each other, and Nabathæans, Chaldæans, &c. spoke foreign languages. The dialects are three, that of Syria, that of Palestine, and that of the Eastern, Syro-Chaldæan, which is called Nabathæan." (Gramm. Syr. Quatr. 17.)

[6] In the Fehrest (A. D. 987) it is said that Nabathæan was purer than Syriac, and that the people of Babylon spoke it, but that the Nabathæan spoken in villages was inelegant Syriac." H. Khal. p. 71. ed. Flügel. "Nabathæan is a dialect of Syriac, and Syriac is a language in a peculiar dialect, Syro-Persic." (Ibn Mocanna, Ib. 76.)

[7] Quatr. ed. 5. "The temples of Babylon were still standing." Id. Ibn Wahshiyyah the Chaldæan, "a man of great learning, who lived in Babylon, cultivate into Arabic from Chaldee," ascribed to Ib. a fabulous antiquity. (ap. Makrizi in Chwols i. 98.) "Ibn Wahshiyyah, the Chaldæan, says that he built on the words of the ancient wise, and mentions their names and numbers." (p. 6, 3. Chw. i. 106.) "It was adapted to the climate of Babylon especially, and to countries with a similar climate." (Chw. i. 108.) "The original author ap. Abu Awwam, i. p. 82. (Chw. i. 108.)

[8] Quarremère, p. 108 sqq. Chwols. i. 107. "The Chaldæans, who then ruled over Babylon, in the time of the Nabathæans, gave themselves up to the study of magic, astrology, and talismans." "Ibn Khald. (ib Quatr. 6). "Chwolsen states that he has found in the fragments of these different writings, a mass of antiquities, relative to Babylonian history, and a very remarkable political and social legislation. Libraries are mentioned; all the branches of religious and profane literature, history, biography, &c. appear there very developed." (Quatr. Ib. 6.) "Chwolsen, i. 107, 108."

[9] I find this same conjecture in Quatremère.

[10] xix. 96.

[11] Burgh. Syr. v. "Ἀλφειόνιος, quoted by Quatremère, p. 97.

Before CHRIST cir. 587.

17 ¶ * But upon mount Zion * shall be ‖ deliverance, ‖ and there shall be holiness; and the house of Jacob shall possess their possessions.

18 And the house of Jacob * shall be a fire, and the house of Joseph a flame, and the house of Esau for stubble, and they shall kindle in them, and devour

* Joel 2. 32.
* Amos 9. 8.
‖ Or, they that escape.
‖ Or, it shall be holy.
Joel 3. 17.
* Is. 10. 17.
Zech. 12. 6.

Edom had long been expelled from his native mountains. He was not there about B. C. 420, the age of Malachi. Probably then, after the expulsion foretold by Obadiah, he never recovered his former possessions, but continued his robber-life along the Southern borders of Judah, unchanged by God's punishment, the same deadly enemy of Judah.

17. *But [And]* upon [in] *Mount Zion shall be deliverance*, or, *an escaped remnant, and there [and it] shall be holiness.* The sifting times of the Church are the triumph of the world; the judgment of the world is the restoration of the Church. In the triumph of the world, the lot was cast on Jerusalem, her sons were carried captive and slain, her holy places were desecrated. On the destruction of the nations, Mount Zion *rises* in calm majesty, as before; a remnant is replaced there, after its sifting; it is again *holiness*; not holy only, but a channel of holiness; *and the house of Jacob shall possess their possessions*; (lit. *inherit their inheritances,*) either their own former possessions, receiving and inheriting from the enemy, what they had lost; or the inheritances of the nations. For the whole world is the inheritance of the Church, as Jesus said to the Apostles, sons of Zion, '*Go ye and teach all nations, baptizing them in the Name of the Father and of the Son and of the Holy Ghost. Go ye into all the world and preach the Gospel to every creature.* Holiness is its title-deeds to the inheritance of the world, that holiness, which was in the *upper chamber* in *Mount Zion*, the presence of God the Holy Ghost, lasting in holy teaching, holy Scriptures, holy institutions, holy Sacraments, holy lives.

18. Having given, in summary, the restoration and expansion of Judah, Obadiah, in more detail, first mentions a further chastisement of Edom, quite distinct from the former. In the first, for which God summoned the heathen, there is no mention of Judah, the desolation of whose holy City, Jerusalem, for the time, and their own captivity is presupposed. In the second, which follows on the restoration of its remnant, there is no mention of heathen. Obadiah, whose mission was to Judah, gives to it the name of the whole, *the house of Jacob.* It alone had the true worship of God, and His promises. Apart from it, there was no connexion with the faith of the fathers, no foreshadowing sacrifice for sin. Does the *house of Joseph* express the same in other words? or does it mean, that, after that first destruction of Jerusalem, Ephraim should be again united with Judah? Asaph unites, as one, *the sons of Jacob and Joseph*[1], Israel and Joseph[2]; Israel, Jacob, Joseph[3]. Zechariah[4] after the captivity, speaks of *the house of Judah* and the *house of Joseph*, as together forming one whole. Amos, about this same time, twice speaks of Ephraim[5] under the name of Joseph. And although Asaph uses the name of Joseph, as Obadiah does, to designate Israel, including Ephraim, it does not seem likely that it should be used of Israel, excluding those whose special name it was. While then Hosea and Amos foretold the entire destruction of the Kingdom of Israel, Obadiah foretells that some should be there, after the destruction of Jerusalem also, united with them. And after the destruction of Samaria, there did remain in Israel, of the poor people, many who returned to the worship of God. Hezekiah invited Ephraim and Manasseh to the passover[6], from Beersheba to Dan[7], addressing them as the remnant, *that are escaped out of the hands of the kings of Assyria*[8]. The more part mocked[9]; yet divers *of Asher, Manasseh and Zebulun*[10] came from the first, and afterward *many of Ephraim and Issachar* as well as *Manasseh and Zebulun*[11]. Josiah destroyed all the places of idolatry in Bethel[12] and the *cities of Samaria*[13], *of Manasseh and Ephraim and Simeon even unto Naphtali*[14]. *Manasseh, Ephraim, and all the remnant of Israel* gave money for the repair of the temple, and this was *gathered by the Levites who kept the doors*[15]. After the renewal of the covenant to keep the law, *Josiah removed all the abominations out of all the countries, that pertained to the children of Israel and made all found in Israel to serve the Lord their God*[16].

The heathen colonists were placed *by the king of Assyria in Samaria and the cities thereof*[17], probably to hold the people in the country in check. The remnant of *the house of Joseph* dwell in the open country and the villages.

And the house of Esau for stubble. At some time after the first desolation by Nebuchad-

[1] S. Matt. xxviii. 19.
[2] Ps. lxxvii. 15.
[3] Ib. lxxx. 1.
[4] Ib. lxxxi. 5.
[5] Ib. lxxxi. 6.
[6] Ib. xxx. 1.
[7] Ib. 10, 11. 6.
[8] S. Mark xvi. 15.
[9] Ps. lxxx. 6, 8.
[10] Ib. lxxxi. 5, 6.
[11] Ib. 8.
[12] Ch. xxxi. 1.
[13] Ib. 11.
[14] Ib. 14.
[15] Ib. 11.
[16] Ib. 16.
[17] Ch. xxxiv. 6.
[18] Ib. 9.
[19] Ib. 19.
[20] Ib. 20.
[21] Ib. 22.
[22] Ch. xxxiv. 7.
[23] 2 Kings xxiii. 15.
[24] Ib. 19.
[25] Ib. 22.
[26] 2 Kings xxiii. 24.

Before CHRIST cir. 587.

them; and there shall not be *any* remaining of the house of Esau; for the LORD hath spoken *it*.

19 And *they of* the south [a]shall possess the mount of Esau; [a]and *they of* the plain the Philistines: and they shall possess the fields of Ephraim, and the fields of Samaria: and Benjamin *shall possess* Gilead.

Before CHRIST cir. 587.

[a] Amos 9. 12. [a] Zeph. 2. 7.

nesaur, Esau fulfilled the boast which Malachi records, *we will return and build up the desolate places*[1]. Probably during the oppression of Judah by Antiochus Epiphanes, they possessed themselves of the South of Judah, bordering on their own country, and of Hebron[2], 22 miles from Jerusalem[3], where Judah had dwelt in the time of Nehemiah[4]. Judas Maccabæus was reduced to[5] *fortify Bethsur*, lit. *house of the rock*, (20 miles only from Jerusalem[6]) *that the people might have a defence against Idumea*. Marisha and Adoraim, 25 miles S. W. of Jerusalem, near the road to Gaza, were cities of Idumea[7]. The whole of Simeon was absorbed in it[8]. Edom was still on the aggressive, when *Judas* Maccabæus smote them at Arrabatene. It was "because they beset Israel round about," that "Judas fought against the children of Esau in Idumea at Arrabatene and gave them a great overthrow." His second battle against them was in Judea itself. He "[10] fought against the children of Esau in the land toward the South, where he smote Hebron and her daughters, and pulled down its fortress and burned the towns thereof round about." About 20 years afterward, Simon had again to recover Bethsur[11], and again to fortify it, as still lying on the borders of Judah[12]. Twenty years later, John Hyrcanus, son of Simon[13], "[14]subdued all the Edomites, and permitted them to remain in the country, on condition that they would receive circumcision, and adopt the laws of the Jews." This they did, continues Josephus; "and henceforth became Jews." Outwardly they appear to have given up their idolatry. For although Josephus says, "[15] the Edomites *account* [not, accounted] Kosa a god," he relates that, after this forced adoption of Jewish customs, Herod made Costobar, of the sacerdotal family, prefect of Idumea and Gaza[16]. Their character remained unchanged. The Jewish historians, who knew them well, describes them as "[17] a tumultuous disorderly race, ever alive to commotions, delighting in change, who went to engagements as to a feast;" "[17] by nature most savage for slaughter." A. D. C. they took part in the sedition against the Romans[18], using, as a pretext probably, the Feast of Pentecost, to which they went up with those of Galilee, Jericho, the country beyond Jordan, and "the Jews themselves." Just before the last siege of Jerusalem, the Zealots sent for them, on pretext that the city was betrayed to the Romans. "All took arms, as if in defence of their metropolis, and, 20,000 in number, went to Jerusalem[19]." After massacres, of which, when told that they had been deceived, they themselves repented, they returned; and were, in turn, wasted by Simon the Gerasene. "[20] He not only destroyed cities and villages, but wasted the whole country. For as you may see wood wholly bared by locusts, so the army of Simon left the country behind them, a desert. Some things they burnt, others they razed." After a short space, "[21] he returned to the remnant of Edom, and, chasing the people on all sides, constrained the many to flee to Jerusalem[22]. There they took part against the Zealots[23], "were a great part of the war[24]" against the Romans, and perished, "[25] rivals in piracy" with the worst Jews in the time of that extreme, superhuman, wickedness. Thenceforth their name disappears from history. The "greater part" of the remnant of the nation had perished in that dreadful exterminating siege; if any still survived, they retained no known national existence. Arabian tradition preserves the memory of three Jewish Arab tribes, none of the Edomites.

19 *And they of the South shall possess the mount of Esau.* The Church was now hemmed in within Judah and Benjamin. They too were to go into captivity. The Prophet looks beyond the captivity and the return, and tells how that original promise to Jacob[26] should be fulfilled; *They and shall be as the dust of the earth, and thou shalt break forth to the West, and to the East, and to the North, and to the South; and in thee and in thy seed shall all the families of the earth be blessed.*

[1] Mal. 1. 4. [2] 1 Macc. v. 65. [3] Gen. V. Aged. [4] Neh. 11. 30. [5] 1 Macc. iv. 61. [6] Bonc. [7] Jos. Ant. xiii. 15. 4. [8] Ch. v. 1. 22. [9] 1 Macc. v. 3. [10] Ib. 65. [11] D. 51, 65, 4. [12] Ib. xiv. 33. [13] Ib. xiii. 13. [14] Ant. xiii. 9. 1. [15] Ib. xiv. 3. [16] Ib. 10. [17] Ib. iv. 5. 1. [18] Ant. xvii. 10. 2. [19] B. J. iv. 4. 2. It would seem from Josephus that their fighting men were already reduced to this number. "The princes of the Idumæans sped like madness round the nation, and proclaimed the expedition throughout. *The multitude* was assembled, *earlier* than was commanded, and all took arms." Ib. iv. 4. 4. [20] Ib. v. 3. 7. The Edomites were again in possession of Hebron. Simon took it. [21] Ib. 10. [22] Ib. 11. [23] Ib. vi. 2. 2. [24] Ib. vii. 8. 1. [25] Ib. 8. 2. [26] Gen. xxviii. 14.

Before CHRIST cir. 587.

20 And the captivity of this host of the children of Israel *shall possess* that of the Canaanites even [a]unto Zarephath; and the captivity of Jerusalem, ‖which *is* in Sephard, [b]shall possess the cities of the south.

21 And [a]saviours shall

Before CHRIST cir. 587.

‖ Or, *shall possess that which is in Sepharad.*

[a] 1 Kings 17. 9, 10. [a] 1 Tim. 4. 16. Jam. 5. 20.

Hosea and Amos had, at this time, prophesied the final destruction of the kingdom of Israel. *Obadiah* describes Judah, as expanded to its former bounds including Edom and Philistia, and occupying the territory of the ten tribes. *The South*[1], i. e. they of the *hot* and *dry* country to the South of Judah bordering on *Edom, shall possess the mountains of Esau*, i. e. his mountain country, on which they bordered. And the *plain*, they on the West, in the great maritime plain, the *shephelah*, should spread over the country of the Philistines, so that the sea should be their boundary; and on the North, over the country of the ten tribes, *the fields of Ephraim and the fields of Samaria.* The territory of *Benjamin* being thus included in Judah, to it is assigned the country on the other side Jordan; *and Benjamin, Gilead.*

20. *And the captivity of this host of the children of Israel*, [it must, I believe, be rendered[1],] which are among the Canaanites, *as far as Zarephath, and the captivity of Jerusalem which is in Sepharad, shall possess the cities of the South.* Obadiah had described how the two tribes, whose were the promises to the house of David, should spread abroad on all sides. Here he represents how Judah should, in its turn, receive into its bosom those *now carried away* from them; so should all again be one fold.

Zarephath (probably "smelting-house," and so a place of slave-labor, pronounced Sarepta in S. Luke[2]) belonged to Sidon[3], lying on the sea[4] about half-way[5] between it and Tyre[6]. These were them, probably, captives, placed by Tyrians for the time in safe keeping in the narrow plain[7] between Lebanon and the sea, intercepted by Tyre itself[8] from their home, and awaiting to be transported to a more distant slavery. These, with those *already* sold to the Greeians and in slavery at Sardis, formed one whole. They stand as representatives of all who, whatever their lot, had been rent off from the Lord's land, and had been outwardly severed from His heritage.

21. *And saviours shall ascend on Mount Zion.* The body should not be without its head; saviours there should be, and those, successively. The title was familiar to them of old. "[9] *The children of Israel cried unto the Lord, Who raised them up a saviour, and he saved them. And the Lord gave unto Israel a saviour*[10], in the time of Jehoahaz. Nehemiah says to God[11], *According to Thy manifold mercies, Then gavest them saviours, who should save them from the hands of their enemies.* So there should be thereafter. Such were Judas Maccabæus and his brethren, and Hyrcanus, Alexander, Aristobulus. They are said to *ascend* as to a place of dignity, to *ascend on Mount Zion*; not to go up thitherward, but to dwell and abide in[12] it, which abredine was defiled, which now was to be holy. He ends, as he began, with Mount Zion, the *holy hill*, where God was pleased to dwell[13], to reveal *Himself*. In both, is the judgment of Esau. Mount Zion stands over against Mount Esau, God's holy mount against the mountains of human pride, the Church against the world. And with this agrees the office assigned, which is almost more than that of man. He begun his prophecy of the deliverance of God's people, *In Mount Zion shall be an escaped remnant*; he ends, *saviours shall ascend on Mount Zion*: he began, *it shall be*

[1] [illegible] [2] The difficulty arises from the necessity of supplying something to fill up the construction of [illegible] אשר בכנענים the Canaanite. Our translation, following the Latin, has, *shall possess that of the Canaanites.* In this sense, we should have expected [illegible] אשר לכנענים, *that which belongs to the Canaanite*, the object having, in all the preceding instances, been expressed by [illegible] or [illegible] not being the Hebrew for "that which belongs to." On the other hand, the Hebrew accent, the parallelism, and the uniform use of the accusative here, point to the rendering, "which are among the Canaanite," which is that of the Chaldee, viz. the construction is that of the LXX. and the [illegible] corresponds with [illegible] [illegible] [illegible]

Before CHRIST cir. 587. come up on mount Zion to judge the mount of Esau;

and the [b] kingdom shall be the LORD'S.

Before CHRIST cir. 587.

[a] Ps. 68. Dan. 2. 44. & 7. 14, 27. Zech. 14. 9. Luke 1. 33. Rev. 11. 15. & 19. 6.

kidness; he chose, and the kingdom shall be the Lord's. To judge the mount of Esau. Judges, appointed by God, judge His people; saviours, raised up by God, deliver them. But once only does Ezekiel speak of man's judging another nation, as the instrument of God. [5] *I, the Lord, have spoken it—and I will do it; I will not go back, neither will I spare, neither will I repent; according to thy ways and according to thy doings shall they judge thee, saith the Lord God.* But it is the prerogative of God. And so, while the word *saviours* includes those who, before and afterward, were the instruments of God in saving His Church and people, yet all saviours shadowed forth or back the one Saviour, Who alone has the office of Judge, in Whose kingdom, and associated by Him with Him, [6] *the saints shall judge the world*, as He said to His Apostles[7], *ye which have followed Me, in the regeneration when the Son of man shall sit in the throne of His glory, ye also shall sit upon twelve thrones, judging the twelve tribes of Israel.* And the last words must at all times have recalled that great prophecy of the Passion, and of its fruits in the conversion of the Heathen, from which it is taken, the twenty-second Psalm. The outward incorporation of Edom in Judah through Hyrcanus was but a shadow of that inward union, when the kingdom of God was established upon earth, and Edom was enfolded in the one kingdom of Christ, and its cities, whence had issued the wasters and deadly foes of Judah, became the sees of Christian Bishops. And in this way too Edom was but the representative of others, aliens from and enemies to God, to whom His kingdom came, in whom He reigns and will reign, glorified for ever in His Saints, whom He has redeemed with His most precious Blood.

And the kingdom shall be the Lord's. Majestic comprehensive simplicity of prophecy! All time and eternity, the struggles of time and the rest of eternity, are summed up in those three words[8]: Zion and Edom retire from sight; both are comprehended in that one kingdom, and God is *all in all*.[9] The strife is ended; not that ancient strife only between the evil and the good, the oppressor and the oppressed, the subduer and the subdued; but the whole strife and disobedience of the creature toward the Creator, man against his God. Outward prosperity had passed away, since David had said the great words[8], *the kingdom is the Lord's.* Dark days had come. Obadiah saw on and beyond to darker yet, but knits up all his prophecy in this; *the kingdom shall be the Lord's.* Daniel saw what Obadiah foresaw, the kingdom of Judah also broken; yet, as a captive, he repeated the same to the then monarch of the world, [1] *the hammer of the whole earth*, which had broken in pieces the petty kingdom of Judah, and carried captive its people[2]; *the God of heaven shall set up a kingdom, which shall never be destroyed.* Zechariah saw the poor fragments which returned from the captivity and their poor estate, yet said the same[3]; *The Lord shall be king over all the earth.* All at once that kingdom came; the fishermen, the tax-gatherer and the tentmaker were its captains; the scourge, the claw, thongs, rack, hooks, sword, fire, torture, the red-hot iron seat, the cross, the wild-beast, not employed, but endured, were its arms; the dungeon and the mine, its palaces; fiery words of truth, its [10] *sharp arrows in the hearts of the King's enemies;* for One spake by them, Whose *Word* is with *power.* The *strong* sense of the Roman, the acuteness of the Greek, and the simplicity of the Barbarian, cast away their unbelief or their misbelief, and joined in the one song[11], *The Lord God Omnipotent reigneth.* The imposture of Mohammed, however awfully it rent off countless numbers from the faith of Christ, still was forced to spread the worship of the One God, Who, when the Prophets spake, seemed to be the God of the Jews only. Who could foretell such a kingdom, but He Who Alone could found it, Who alone has for these eighteen centuries preserved, and now is anew enlarging it, God Omnipotent and Omniscient, Who waked the hearts which He had made, to believe in Him and to love Him? [12] Blessed peaceful kingdom even here, in this valley of tears and of strife, where God rules the soul, freeing it from the tyranny of the world and Satan and its own passions, inspiring it to know Himself, the Highest Truth, and to love Him Who is Love, and to adore Him Who is Infinite Majesty! Blessed kingdom, in which God reigns in us by grace, that He may bring us to His heavenly kingdom, where is the manifest vision of Himself, and perfect love of Him, blissful society, eternal fruition of Himself; [13] where is supreme and certain security, secure tranquillity, tranquil security, joyous happiness, happy eternity, eternal blessedness, blessed vision of God for ever, where is perfect love, fear none, eternal day and One Spirit in all! [14]

[1] Ezek. xxiv. 14.
[2] 1 Cor. vi. 2.
[3] Mark. xiii. 32.
[4] אדוני יהוה הכלונדה
[5] Ps. xxii. 28.
[6] Jud. v. 23.
[7] 1 Cor. xv. 28.
[8] Dan. ii. 44, add vii. 14, 27.
[9] Zech. xiv. 9.
[10] Ps. xlv. 5.
[11] Rev. xix. 6.
[12] Dom. Lap.
[13] Medit. c. 27. sp. 8. Aug. vi. p. 125. App.

371

INTRODUCTION

TO

THE PROPHET JONAH.

THE Prophet Jonah, who was at once the author and in part the subject of the book which bears his name, is, beyond question, the same who is related in the book of Kings[1] to have been God's messenger of comfort to Israel, in the reign of Jeroboam II. For his own name, in English "Dove," as well as that of his father, Amittai, "The Truth of God," occurs nowhere else in the Old Testament; and it is wholly improbable that there should have been two prophets of the same name, sons of fathers of the same name, when the names of both son and father were so rare as not to occur elsewhere in the Old Testament. The place which the Prophet occupies among the twelve agrees therewith. For Hosea and Amos, prophets who are known to have prophesied in the time of Jeroboam, and Joel, who prophesied before Amos, are placed before him; Micah, who prophesied after the death of Jeroboam and Uzziah, is placed after him.

A remarkable and much-misunderstood expression of the Prophet shews that this mission fell in the later part of his life, at least after he had already exercised the prophetic office. Our translation has, *Jonah rose up to flee from the presence of the Lord.* It has been asked[2], "*How* could a *Prophet* imagine that he could flee from the presence of God?" Plainly he could not. *Jonah*, so conversant with the Psalms, doubtless knew well the Psalm of David[3], *Whither shall I go from Thy Spirit, and whither shall I flee from Thy presence?* He could not but know, what every instructed Israelite knew. And so critics should have known that such could *not* be the meaning. The words are used, as we say, "he went out of the king's presence," or the like. It is literally, *he rose to flee from being in the Presence of the Lord*, i. e. from standing in His Presence as His Servant and Minister[4]. Then he must have so stood before; he must have had the office, which he sought to abandon.

He was then a prophet of Israel, born at

[1] 2 Kings xiv. 25.
[2] Dean Stanley, in Horne's Introd. ii. 956.
[3] Ps. cxxxix. 7.
[4] It מלפני, not מפני. But לפני יהוה and מלפני יהוה, which correspond to one another, have very definite meanings. לפני יהוה is "before the Lord;" מלפני יהוה is "from being before the Lord." לפני יהוה is used in a variety of ways, of the place where God specially manifests Himself (Ex. xxiv. 1, Lev. xvi. 7, Ps. xxvii. 4), of the mode of passing actions, as sacrificing (with different verbs, Ex. xxix. 11, Lev. viii. 1–7, 2 Chr. vii. 4); worshipping (Ex. xxiv. 1, Ps. xxii. 27); dwelling in, or entering His Presence (Ex. xxxiv. 34, Lev. xvi. 12); drawing near (Ex. xvi. 9); rejoicing in His Presence (2 Sam. vi. 5, 21, &c.); weeping before Him (Judg. xx. 26); or of abiding conditions, as walking habitually (Ps. lvi. 14); dwelling (Is. xxiii. 18); or standing, as His habitual Minister, as the Levites (Deut. x. 8, xviii. 5, 7, Judg. xx. 28, 1 Sam. ii. 18, 28, 2 Sam. xv. 24, 1 Kings xviii. 1, *Jer.* xvi. 19); or the priest or the Nazarite (see ab. p. 176, col. i). In correspondence with this, מלפני יהוה signifies "from before the Lord." It is used in special reference to the taberacle (Lev. x. 2, Num. xvi. 35), to the place of the Presence of God there (Lev. ix. 24, x. 2); the plague (Num. xvii. 11 Heb. [xvi. 46 Eng.]); the rods brought out (Num. xvii. 10 Heb. [10 Eng.]); or the *show-bread removed* thence (1 Sam. xxi. 6). And so it is used of persons, as of Cain, "went out from" or "removed from standing in His Presence. So Cain *went out from* the Presence of God מלפני, Gen. iv. 16; and of an earthly ruler it is said, "a man" "went forth out of his presence" (Gen. xli. 46, xlvii. 10 Heb.); and of Esau, "Let the days of mourning for my father be nigh at hand; then will I slay my brother Jacob" (Gen. xxvii. 41), "from before Me," לפני 1 Kings viii. 29, 2 Chr.

371

372

372 INTRODUCTION TO

Gath-hepher, "a small village" of Zabulon[1], which Jos. S. Jerome says, "two miles from Sepphorin which is now called Diocæsarea, in the way to Tiberias, where his tomb also is pointed out." His tomb was still shewn in the hills near Sipphorin in the 12th century, as Benjamin of Tudela[2] relates; at the same place, "on a rocky hill 2 miles East of Sepphorieh," is still pointed out the tomb of the Prophet, and "Moslems and the Christians of Nazareth alike regard the village (el-Meshhed) as his native village." The tomb is even now venerated by the Moslem inhabitants.

But although a prophet of Israel, he, like Daniel afterward or his great predecessor Elisha, had his mission also beyond the bounds of Israel. Whenever God brought His people into any relation with other people, He made Himself known to them. The mode of His manifestation varied; the fact remained uniform. So He made Himself known to Egypt through Joseph and Moses; to the Philistines at the capture of the ark; to the Syrians by Elisha; to Nebuchadnezzar and Belshazzar by Daniel, as again to Darius and Cyrus. The hindrances interposed to the edict of Darius perpetuated that knowledge among his successors. Yet further on, the High Priest Jaddus shewed to Alexander the prophecy of Daniel[3] "that a Greek should destroy the Persian Empire." For there is no ground to question the account of Josephus. The mission then of Jonah to Nineveh is in harmony with God's other dealings with heathen nations, although, in God's manifold wisdom, not identical with any.

To Israel the history of that mission revealed that same fact which was more fully declared by S. Peter[4]; *I perceive that God is no respecter of persons; but in every nation he that feareth Him and worketh righteousness, is accepted with Him.* This righteous judgment of God stands out the more, alike in the history of the mariners and of the Ninevites, in that the character of both is exhibited advantageously, in comparison with that of the Prophet. The Prophet brings out the awe, the humanity, the earnestness of the natural religion, and the final conversion of the sailors, and the zealous repentance of the Ninevites, while he neglects to explain his own character, or, in the least, to soften its hard angles. Rather, with a holy indifference, he has left his character to be hardly and unjustly judged by those who, themselves sharing his infirmities, share not his zealousness. Disobedient once, he cares only to teach us what God taught him for us. The mariners were spared, the Hebrew Prophet was cast forth as guilty. The Ninevites were forgiven: the Prophet, rebuked.

That other moral, which our Lord inculcated, that the heathen believed and repented with less light, the Jews, amid so much greater light, repented not, also lay there, to be drawn out by man's own conscience. "To the condemnation of Israel," says S. Jerome[5], "Jonah is sent to the Gentiles, because, whereas Nineveh repented, Israel persevered in his iniquity." But this is only a secondary result of his prophecy, as all Divine history must be full of teaching, because the facts themselves are instructive. Its instructiveness in this respect depends wholly upon the truth of the facts. It is the real repentance of the Ninevites, which becomes the reproach of the impenitent Jew or Christian.

Even among the Jews, a large school, the Cabbalists, (although amid other error,) interpreted the history of Jonah as teaching the resurrection of the dead, and (with that remarkable correctness of combination of different passages of Holy Scripture which we often find) in union with the prophecy of Hosea. "'The fish's belly, where Jonah was enclosed, signifies the tomb, where the body is covered and laid up. But as Jonah was given back on the third day, so shall we

vi. 20, comp. Is. xlviii. 18, *Jer.* xxxiii. 18 of Israel) and David (xxxi. 7) "Cast me not away (from My) presence," lit. "from before Thee" (Ps. li. 11). Also Ezra noticed the distinction in part, "And I fasted there at the river Ahava, that we might humble ourselves before our God," and observing that united with the word מלפני, as in Ps. cxxxix. 7 and Judg. xi. 5, and in the prophecy of Jonah I have not found that he fled מלפני, 'from the face of the Lord' but מלפני, 'from before the Presence of God'—And it is written, 'As the Lord liveth, *before Whom I stand*' (לפניו). And so, on the other hand, it is always מלפני. And so it is, [1] And Cain went out מלפני from before the presence of God'—And it is written 'to go into the clefts of the rocks and into the fissures of the cliff from the fear (מפני) of the Lord' (Is. ii. 21), and (in *Jonah*) it is written, to go with them from the Presence מלפני of the Lord (Jon. i. 3), and the wise will understand." In one place (1 Chr. xix. 18) מלפני is used, not with פרץ (of which alone Ahava Ezra speaks) but with נס. The idiom also is different, for Cain and the two angels had been engaged face to face, (as Amaziah said, 'Let us look one another in the face,' 2 Kings xiv. 8, and the like idioms) but it chiefly, in that מלפני יהוה is, by the force of the term, contrasted with the other idiom לפני יהוה, and therefore cannot be a mere substitute for מפני.

[1] Jos. Ant. ix. 10, 2, p. 44, 5, ed. Ashur.
[2] Porter, in Smith, Bibl. Dict. p. 556, v. Gath-hepher. A Jewish traveller, A. D. 1187, places the tomb at Capharkana (קפרקנא). "There is buried Jonah son of Amittai, on the top of a hill in a beautiful Church of the Gentiles," in Rottinger Cippi Hebr. pp. 78, 9.
[3] Ant. xi. 8, 5.
[4] Acts x. 34, 5.
[5] Hieron. in Jonam.
[6] Midrash in Israel de resurr. mort. c. 5, p. 26. from "the divine Cabbalists who, from the history of Jonah, prove, by way of allegory, the resurrection of the dead." Ib. p. 24.

373

also on the third day rise again and be restored to life. As Hosea says[a], *On the third day He will raise us up, and we shall live in His sight.*" Talmudic Jews[b] identified Jonah with their Messiah ben Joseph, whom they expected to die and rise again. The deeper meaning then of the history was not, at least in later times, unknown to them, a meaning which entirely depended on its truth.

The history of his mission, Jonah doubtless himself wrote. Such has been the uniform tradition of the Jews, and on this principle alone was his book placed among the prophets. For no books were admitted among the prophets but those which the arranger of the Canon believed (if this was the work of the great synagogue) or (if it was the work of Ezra) knew, to have been written by persons called to the prophetic office. Hence the Psalms of David, (although many are prophetic, and our Lord declares him to have been inspired by the Holy Ghost[c]) and the book of Daniel, were placed in a separate class, because their authors, although eminently endowed with prophetic gifts, did not exercise the pastoral office of the Prophet. Histories of the Prophets, as Elijah and Elisha, stand, not under their own names, but in the books of the prophets who wrote them. Nor is the book of Jonah a history of the Prophet, but of that one mission to Nineveh. Every notice of the Prophet is omitted, except what bears on that mission. The book also begins with just that same authentication, with which all other prophetic books begin. As Hosea and Joel and Micah and Zephaniah open, *The word of the Lord that came unto Hosea, Joel, Micah, Zephaniah*, and other prophets in other ways ascribe their books not to themselves, but to God, so Jonah opens, *And the word of the Lord came unto Jonah, the son of Amittai, saying.* This inscription is an integral part of the book; as is marked by the word, *saying*. As the historical books are joined on the sacred writings before them, so as to form one continuous stream of history, by the *and*, with which they begin, so the book of Jonah is tacitly joined on to other books of other prophets by the word, *and*, with which it commences[e]. The words, *The word of the Lord came to*, are the acknowledged form[f] in which the commission of God to prophesy is recorded. It is used of the commission to deliver a single prophecy, or it describes the whole collection of prophecies, with which any prophet was entrusted[g]; *The word of the Lord which came to Micah or Zephaniah*. But the whole history of the prophecy is bound up with, and a sequel of those words.

Nor is there anything in the style of the Prophet at variance with this.

It is strange that, at any time beyond the babyhood of criticism, any argument should be drawn from the fact that the Prophet writes of himself in the third person. Many criticism has been ashamed to use the argument, as to the commentaries of Cæsar or the *Anabasis* of Xenophon[h]. However the genuineness of those works may have been at times questioned, here we were on the ground of genuine criticism, and no one ventured to use an argument so palpably idle. It has been pointed out that minds so different, as Bar-hebræus, the great Jacobite historian of the East[i], and Frederick the Great, wrote of themselves in the third person; as did also Thucydides and Josephus[k], even after they had attested that the history, in which they so speak, was written by themselves.

But the real ground lies much deeper. It is the conceit, when any sacred writer speaks of himself in the first person. Ezra and Nehemiah do so; for they are giving an account, not of God's dealings with His people, but of their own discharge of a definite office, allotted to them by man. Solomon does so in Ecclesiastes, because he is giving the history of his own experience; and the vanity of all human things, in themselves, could be attested so impressively by no one, as by one, who had all which man's mind could imagine.

On the contrary, the Prophets, unless they speak of God's revelations to them, speak of themselves in the third person. Thus Amos relates in the first person, what God showed him in vision[m]; for God spoke to him, and he answered and pleaded with God. In relating his persecution by Amaziah, he passes at once to the third; [n] *Amaziah said to Amos; Then answered Amos and said to Amaziah.* In like way, Isaiah speaks of himself in the third person, when relating how God sent him to meet Ahaz[o]; commanded him to walk three years, naked and barefoot[p], Hezekiah's message to him, to pray for his people, and his own prophetic answer; his visit to Hezekiah in the King's sickness, his warning to him, his prophecy of his recovery, the sign which at God's command Isaiah gave him, and the means of healing he appointed[q]. Jeremiah, the mourner over his people more than any other prophet, speaks and complains to his God in the midst of his prophecy. In no other prophet do we see so much the workings of his inmost soul.

[a] vi. 2. (Eng.) see ab. p. 32.
[b] See in Eisenmenger, *Entdecktes Judenthum*, ii. 722.
[c] Matt. xxii. 43, 8. Mark xii. 36.
[d] See more on Joh. i. 1.
[e] Gesenius, Thes. v. [illegible]. [f] Mic. i. 1, Zeph. i. 1.
[g] See Hengstenb. Auth. d. Penat. ii. 107-9.
[h] Grotius, ii. 170, from Ann. B. O. ii. 588 sqq.
[i] B. J. ii. 20. 8. iii. 4. 5, 6.
[k] Ant. vii. 5-6, viii. 1, 2, 14, 1.
[l] Ib. vii. 12, 14. [m] Ib. vii. 3. [n] Ib. xx. 2, 3.
[o] Is. xxxvii. 14, 5, 6, 21, xxxviii. 1, 9, 22.

Such souls would most use the first person; for it is in the use of the first person that the soul pours itself forth. In relating of himself in the third person, the Prophet restrains himself, speaks of the event only. Yet it is thus that Jeremiah relates almost all which befell him; Pashur's smiting him and putting him in the stocks[a]; the gathering of the people against him to put him to death, his hearing before the princes of Judah and his deliverance[b]; the contest with Hananiah, when Hananiah broke off the symbolic yoke from his neck and prophesied lies in the name of God, and Jeremiah foretold his death[c], which followed; the letters of Shemaiah against him, and his own prophecy against Shemaiah[d]; his trial of the Rechabites and his prophecy to them[e]; the writing the roll, which he sent Baruch to read in God's house, and its renewal when Jehoiakim had burnt it, and God's concealing him and Baruch from the king's emissaries[f]; his purpose to leave Jerusalem when the interval of the last siege gave him liberty[g]; the false accusations against him, the designs of the princes to put him to death, their plunging him in the yet deeper pit, where was no water but mire, the milder treatment through the intercession of Ebed-melech; Zedekiah's intercourse with him[h]; his liberation by Nebuzaradan, his choice to abide in the land, his residence with Gedaliah[i]; Johanan's hypocritical enquiring of God by him and disobedience[k], his being carried into Egypt[l], the insolent answer of the Jews in Egypt to him and his denunciation upon them[m]. All this, the account of which occupies a space, many times larger than the book of Jonah, Jeremiah relates as if it were the history of some other man. So did God teach His prophets to forget themselves. Haggai, whose prophecy consists of exhortations which God directed him to address to the people, speaks of himself, solely in the third person. He even relates the questions which he puts to the priests and their answers still in the third person[n]; "then said Haggai;" "then answered Haggai." Daniel relates in the third person, the whole which he does give of his history; how when young he obtained exemption from the use of the royal luxuries and from food unlawful to him; the favor and wisdom which God gave him[o]; how God saved him from death, revealing to him, on his prayer, the dream of Nebuchadnezzar and its meaning; how Nebuchadnezzar made him ruler over the whole province of Babylon[p]; how he was brought into Belshazzar's great impious feast, and interpreted the writing on the wall; and was honored[q]; how, under Darius, he persevered in his wonted prayer against the king's command, was cast into the den of lions, was delivered, and *prospered in the reign of Darius and in the reign of Cyrus the Persian*[r]. When Daniel passes from history to relate visions vouchsafed to himself, he authenticated them with his own name, *I Daniel*[s]; as he no longer his own history. It is the revelation of God by him. In like way, *S. John*, when referring to himself in the history of his Lord, calls himself *the disciple whom Jesus loved*. In the Revelations, he authenticates his visions by his own name; "*I John*. Moses relates how God commanded him to write things which he wrote, in the third person. S. Paul, when he has to speak of his overpowering revelations, says[t], *I know a man in Christ*. It seems as if he could not speak of them as vouchsafed to himself. He lets us see that it was himself, when he speaks of the humiliations[u], which God saw to be necessary for him. To ordinary men it would be conceit or hypocrisy to write of themselves in the third person. They would have the appearance of writing impartially of themselves, of abstracting themselves from themselves, when, in reality, they were ever present to themselves. The men of God were writing of the things of God. They had a God-given indifference how they themselves would be thought of by man. They related, with the same holy unconcern, their praise or their blame. Jonah has exhibited himself in his infirmities, such as no other but himself would have drawn a Prophet of God. He has left his character, unexplained, unsoftened; he has left himself lying under God's reproof; and told us nothing of all that which God loved in him, and which made him too a chosen instrument of God. Men, while they measure Divine things, or characters formed by God, by what would be natural to themselves, measure by a crooked rule. "*It is a very small thing*, says S. Paul, *that I should be judged of you, or of man's judgment.* Nature does not measure grace; nor the human spirit, the Divine.

As for the few words, which persons who disbelieved in miracles selected out of the book of Jonah as a plea for removing it far down beyond the period when those miracles took place[v], they rather indicate the contrary. They are all genuine Hebrew words

[a] Jer. xx. 1, 2.
[b] xxviii. 5, 6, 10, 11, 15
[c] xxxv.
[d] xxxvi. 2-6, 15-32.
[e] xxxvii. 1, 2, 11-21. xxxix. 2-5.
[f] xl. 2-6
[g] xlii
[h] xlv. 1, 2, 12, 13. xlvi. 1, 10, 15, 16, 21.
[i] xlvi. 15, 16, 18.
[k] xlvii. 1, 2, 12, 18.
[l] xlix. 17, 20, 21, 31.
[m] xxxix. 17, 8, 9, 20, 21.
[n] xxxvi. 1, 2, 4, 5, 26, 27, 32.
[o] xlix. 15, 16, 18.
[p] xl. 2-6
[q] xlv 15, 16, 18.
[r] xlvi. 1, 10, 15, 16, 21.
[s] vii. 1, 2, 7, 9, 13, 15, 28.
[t] x. 1.
[u] xlvii. 1, 2, 12, 18.
[v] vii. 10, 12, 13, 17, 18, 1, 2, 3, 7, 9, 11, 5.
[w] Rev. i. 9, xxi. 5, xxii. 8.
[x] Ib. 7.
[y] 1 Cor. xii. 2-4.
[z] 2 Cor. xii. 3.
[a] "We hand not," says Rosenmuller, *Prof.* c. 7. "the miracles of Jonah, which he has not himself, as it seems, committed to writing in this book what he (-) himself, since we do not admit that any real history is contained in it." "Formerly, when people saw in the book of Jonah pure history, no one doubted

or forms, except the one Aramaic name for the decree of the king of Nineveh, which Jonah naturally heard in Nineveh itself.

A writer[1], equally unbelieving, who got rid of the miracles by assuming that the book of Jonah was meant only for a moralizing fiction, found no counter-evidence in the language, but ascribed it unhesitatingly to the Jonah, son of Amittai, who prophesied in the reign of Jeroboam II. He saw the nothingness of the so-called proof, which he had no longer any interest in maintaining.

The examination of these words will require a little detail, yet it may serve as a specimen (it is no worse than its neighbors) of the way in which the disbelieving school picked out a few words of a Hebrew Prophet or section of a Prophet, in order to disparage the genuineness of what they did not believe.

The words are these:

1) The word *sephinah*, lit. "a decked vessel,[2] is a genuine Hebrew word from *saphan*, "covered, coiled"[3]. The word was borrowed from the Hebrew, not by Syrians or Chaldees only but by the Arabians, in none of which dialects is it an original word. A word plainly is original in that language in which it stands connected with other meanings of the same root, and not in that in which it stands isolated. Naturally too, the term for a decked vessel would be borrowed by inland people, as the Syrians, from a nation living on the sea shore, not conversely. This is the first occasion for mentioning a *decked* vessel. It is related that Jonah went in fact "below deck," *was gone down into the sides of the decked vessel*. Three times in those verses[4], when Jonah did not wish to express that the vessel was decked, he uses the common Hebrew word, *oniyyah*. It was then of set purpose that he, in the same verse, used the two words, *oniyyah* and *sephinah*.

2) *Mallah* is also a genuine Heb. word from *malach*, *salt sea*, as *Melcha* from *Melcha*[5] "salt," then (*mass*) in poetry "brine." It is formed strictly, as other Hebrew words denoting an occupation[6]. It does not occur in earlier books, because "seamen" are not mentioned earlier.

3) *Rab hachobel*, "chief of the sailors," "captain." *Rab* is Phœnician also, and this was a Phœnician vessel. It does not occur earlier, because "the captain of a vessel" is not mentioned earlier. One says "it is the same as *sar*, *chiefly* in later Hebrew." It occurs, in *all*, only four times, and in all cases, as here, of persons not Hebrew; Nebuzaradan, *rab Tabbachim*[7], *captain of the guard*; "*rab Saricim*[8], "chief of the eunuchs;" *col rab-baithe*[9], "every officer of his house." *Sar*, on the other hand, is never used except of an office of authority, of one who had a place of authority given by one higher. It occurs as much in the later as in the earlier books, but is not used in the singular of an inferior office. It is used of military, but not of any inferior secular command. It would probably have been a solecism to have said *sar-hachobel*, as much as if we were to say "prince of sailors." Chobel, which is joined with it, is a Hebrew not Aramaic word.

4) *Ribbo*, "ten thousand," they say, "is a word of later Hebrew." Certainly neither it, nor any inflection of it occurs in the Pentateuch, Judges, Samuel, Canticles, in all which we have the word *rebabah*. It is true also that the form *ribbo* or derivative forms occur in books of the date of the Captivity, as Daniel, Chronicles, Ezra, and Nehemiah[10]. But it also occurs in a Psalm of David[11], and in Hosea[12] who is acknowledged to have prophesied in the days of Jeroboam, and so was a contemporary of Jonah. It might have been, accordingly, a form used in Northern Palestine, but that its use by David does not justify such limitation.

5) *Yôl mahshabah*, "thought, purposed," is also an old Hebrew word, as appears from its use in the number *eleven*, as the first number which is conceived in *thought*, the ten being numbered on the fingers. The root occurs also in Job, a Psalm[13], and the Canticles. In the Syriac, it does not occur; nor, in the extant Chaldee, in the sense in which it is used in Jonah. For in Jonah it is used of the merciful *thoughts* of God; in Chaldee, of the evil thoughts of man. Besides, it is used in Jonah not by the Prophet himself, but by the shipmaster, whose words he relates.

6) The use of the abridged forms of the relative *she* for *asher*, twice in composite words *beshelomi*[14], *beshelli*[15], (the fuller form, *basaher lemi*[16], also occurring) and once in union with a noun *shebbis*[17].

There is absolutely no plea whatever for making this an indication of a later style, and yet it occurs in every string of words, which have been assumed to be indications of such style. It is not Aramaic at all, but Phœnician[18]

that the Prophet Jonah himself wrote his wondrous lot." Berthéléti, Eini, § 364.

[1] Paulus, Memorabil. St. 8. p. 69.

[2] סְפִינָה "cover" occurs in Talmudic (as derived from the Hebrew) not in Chald. In Arabic it means "planed," smoothed, swept the earth, not "coiled." So our deck is from the Dutch dekken, to cover.

[3] 1, 3, 4, 5. מַלָּח. [4] See Genes. 1284.

[5] 2 Kings xxv. 5. [6] Dan. 1. 3. [7] Exdrs. 1. 8.

[8] In 1 Chron. xxix. 7. twice, Daniel once, Ezra twice; Nehemiah thrice.

[9] רַבֵּי הַבַּיִת Ps. lxviii. 28. [10] עֶשֶׂר אֲלָפִים Ch.

[11] רִבְבוֹת אֶלֶף Ps. cxlvi. 4.

[12] 2. [13] Ps. cxl. 4. [14] 6. [15] 8. [16] 10. [17] 7. [18] Gesenius, Hebr. Grammar, Anlat. 1830. pp. 75. sqq. Journ. S. Savans, 1838. Oct.

In Aramaic it is ד, ז, ר. דִּי. "Every one skilled herein knows now, that in Punic שא is the relative pronoun." Roed. Ib. Add. Em. 112.

and old Hebrew. In Phœnician, *osh* is the relative, which corresponds the more with the Hebrew in that the following letter was doubled, as in the Punic words in Plautus, *upikkam*, *siddhoenim*[1]; it enters into two Proper names, both of which occur in the Pentateuch, and one, only there, *Mattaboshi*[2], "a man of God," and *Mishael*[3] the same as Michael, "who is like God?" lit. "Who is what God is?" Probably, it occurs also in the Pentateuch in the ordinary language[4]. Perhaps it was used more in the dialect of North Palestine[5]. Probably it was also the spoken language[6], in which abridged forms are used in all languages. Hence perhaps its frequent use in the Song of Solomon[7], which is *all* dialogue, and in which it is employed to the entire exclusion of the fuller form; and that, so frequently, that the instances in the Canticles are nearly ⅓ of those in the whole Old Testament[8]. In addition to this, half of the whole number of instances, in which it occurs in the Bible, are found in another short book, Ecclesiastes. In a book, containing only 222 verses, it occurs 66 times[9]. This, in itself, requires some ground for its use, beyond that of mere date. Of books which are *really* later, it does not occur in Jeremiah's prophecies, Ezekiel, Daniel, or any of the 8 later of the Minor Prophets, nor in Nehemiah or Esther. It occurs once only in Ezra[10], and twice in the first book of Chronicles[11], whereas it occurs four times in the Judges[12], and once in the Kings[13], and once probably in Job[14]. Its use belongs to that wide principle of condensation in Hebrew, blending in one, in different ways, what we express by separate words. The relative pronoun is commonly, on this ground, very often omitted in Hebrew poetry, when it would be used in prose. In the Canticles Solomon does not once use the ordinary separate relative, *asher*. Of the 19 instances in the Psalms, almost half, 9, occur in those Psalms of peculiar rhythm, the gradual Psalms[15]; four more occur in two other Psalms[16], which belong to one another, the latter of which has that remarkable burden, *for His mercy endureth forever*. Three are condensed into a solemn denunciation of Babylon in another Psalm[17]. Of the ten Psalms, in which it occurs, four are ascribed to David, and one only, the 137th, has any token of belonging to a later date. In the two passages in the Chronicles, it occurs in words doubly compounded[18]. The principle of rhythm would account for its occurring four times in the five chapters of the Lamentations[19] of Jeremiah, while in the 52 chapters of his prophecies it does not occur once. In *Job* also, it is in a solemn pause[20]. Altogether, there is no proof whatever that the use of *she* for *asher* is any test of the date of any Hebrew book, since 1) it is not Aramaic, 2) it occurs in the earliest, and 3) not in the latest books: 4) its use is idiomatic, and nowhere except in the Canticles and Ecclesiastes does it pervade any book. Had it belonged to the ordinary idiom at the date of Ezra, it would not have been so entirely insulated as it is, in the three instances in the Chronicles and Ezra. It would not have occurred in the earlier books in which it does occur, and would have occurred in later books in which it does not. In Jonah, its use in two places is peculiar to himself, occurring nowhere else in the Hebrew Scriptures. In the first, its Phœnician form is used by the Phœnician mariners; in the 2d it is an instance of the spoken language in the mouth of the Prophet, a native of North Palestine, and in answer to Phœnicians. In the third instance, (where it is the simple relative) its use is evidently for condensation. In one in any case would agree with the exact circumstances of Jonah, as a native of North Palestine, conversing with the Phœnician mariners. The only plea of argument has been gained by arguing in a circle, assuming without any even plausible ground that the Song of Solomon or Psalms of David were late, because they had this form, and then using it as a test of another book being late; ignoring alike the earlier books which have it and the later books which have it not, and its exceptional use (except in the Canticles and Ecclesiastes,) in the books which have it.

7) It is difficult to know to what end the use of *manad*, "appoint[20]" or "prepare," is

[1] Plaut. Pœnul. v. 1. 4. 6. See Gen.

[2] Gen. iv. 18.

[3] Ex. vi. 22, Lev. x. 4; also in Daniel and Nehemiah.

[4] Gen. vi. 3.

[5] Hence perhaps in the song of Deborah, Judg. v. 7.

[6] Judg. vi. 27, 2 Kings vi. 11. Two of the instances in the Pentateuch occur in words in the mouth of the Israelites, Lam. ii. 15, 16.

[7] i. 4 (2), 7 (2), ii. 7, 17, iii. 1, 2, 3, 4 (4), v. 7, iv. 1, 2 (2), 3 (2), 4 (2), 5 (2), 6 (2), 7 (2), 8 (2), 9 (2).

[8] It occurs 54 ad. 7 before, 132 times, apart from its use as entering into the two proper names. Of those 32 are in the Canticles, 66 in Ecclesiastes, 19 in the Psalms, 1 in Genesis, 1 in Job, 4 in Judges, 1 in Kings, 4 in Lamentations, 1 in Ezra, 3 in Chronicles.

[9] Eccl. i. 5, 7, 9 (6), 10, 11 (2), 16, 17, ii. 9, 11 (2), 13, 15, 19, 14, 15, 16, 17, 19 (2), 19 (2), 20, 21 (2), 22, 24, 26, iii. 1, 2, 3, 4, 5, 6, 7, 8, 9, 10, 11, 12, 13, 14, 15, 16, 17, 18, 19, 20, 21, 22, iv. 4, 5, 6, 7, 8, 9, 10 (2), 11, 12, 13, 14, 15, 16, vii. 7, 14, 17 (4, 4, 12 (2), x. 3, 5, 10 (2), 11, 12, 14, 15, xii. 3, 7, 9.

[10] viii. 36.

[11] Chr. v. 20. מִתְפַּלְּחִים. xxvii. 27. שֶׁהַכְּרָמִים.

[12] v. 7, vi. 17, vii. 12, viii. 26.

[13] 2 Kings vi. 11. מִשֶּׁלֶּנוּ.

[14] xix. 20, ending with שֶׁלִּי.

[15] Ps. cxxii. 3, 4, cxxiii. 2, cxxiv 1, 6, cxxix. 6, 7, cxxxi. 2, 3.

[16] cxxxv. 2, 3, 19, cxxxvi. 23.

[17] cxxxvii. 8 (2), 9. The remaining are Ps. cxliv. 15. הַכָּמוֹהוּ and cxlvi. 5, 6.

[18] 1, 15, 16, 18, 19, v. 16.

[19] Job. xxxiii. 23. Perhaps in Arabic also in this sense, which is a primary meaning of the root, and allied to its use in the transposed Greek form, τάσσω.

alleged, since it occurs in a Psalm of David[a]. Jonah uses it in a special way as to acts of God's Providence, "preparing[b] before, what He wills to employ. Jonah uses the word of the "preparing" of the fish, the palm-christ, the worm which should destroy it, the East wind. He evidently used it with a set purpose, to express what no other word expressed equally to his mind, how God prepared by His Providence the instruments which He willed to employ.

8) There remains only the word used for the decree of the king of Nineveh, טעם. This is a Syriac word; and accordingly, since it has now been ascertained beyond all question, that the language of Nineveh was a dialect of Syriac, it was, with a Hebrew pronunciation[c], the very word used of this decree at Nineveh. The employment of the special word is a part of the same accuracy with which Jonah relates that the decree used was issued not from the king only, but from *the king and his nobles*, one of those minute touches, which occur in the writings of those who describe what they have seen, but supplying a fact as to the Assyrian polity, which we should not otherwise have known, that the nobles were in some way associated in the decrees of the king.

Out of these eight words or terms, three are naval terms, and, since Israel was no seafaring people, it is in harmony with the history, that those terms should first occur in the first prophet who left the land of his mission by sea. So it is also, that an Assyrian technical term should first occur in a prophet who had been sent to Nineveh. A fifth word occurs in Hosea, a contemporary of Jonah, and in a Psalm of David. The abridged grammatical form was Phœnician, not Aramaic, was used in conversation, occurs in the oldest proper names, and in the Northern tribes. The 7th and 8th do not occur in Aramaic in the meaning in which they are used by Jonah.

In truth, often as these false criticisms have been repeated from one to the other, they would not have been thought of at all, but for the miracles related by Jonah, which the devisers of those criticisms did not believe. A history of miracles, such as those in Jonah, would not be published at the time, unless they were true. Those then who did not believe that God worked any miracles, were forced to have some plea for saying that the book was not written in the time of Jonah. Prejudices against faith have, sometimes openly, sometimes tacitly, been the ruling principle on which earlier portions of Holy Scripture have been classed among the latter by critics who disbelieved what those books or passages related. Obviously no weight can be given to the opinions of critics, whose criticisms are founded, not on the study of the language, but on unbelief. It has recently been said, ""the joint decision of *Gesenius*, Dr. Wette and Hitzig ought to be final." *A joint decision* certainly it is not. For De Wette places the book of Jonah before the captivity[e]; Gesenius[f] and Ewald[g], when prophecy had long ceased; Ewald, partly on account of its miracles, in the 8th century, B. C.; and Hitzig, with his wonted willfulness and lawlessness of criticism, built a theory that the book is of Egyptian origin on his own mistake that the *kikion* grew only in Egypt, and placed it in the 2d century, B. C., the times of the Maccabees[h]. The interval is also filled up. Every sort of date and contradictory grounds for those dates have been assigned. So then one places the book of Jonah in the time of Sennacherib[i], i. e. of Hezekiah; another under Josiah[k]; another before the Captivity[l]; another toward the end of the Captivity, after the destruction of Nineveh by Cyaxares[m]; a fifth lays chief stress on the argument that the destruction of Nineveh is not mentioned in it[n]; a sixth[o] prefers the time after the return from the Captivity to its close; a seventh doubted not, [p] from its argument and purpose, that it was written before the order of prophets ceased[q]; others of the same school are as positive from its arguments and contents, that it must have been written after that order was closed[r].

The style of the book of Jonah is, in fact pure and simple Hebrew, corresponding to the simplicity of the narrative and of the Prophet's character. Although written in prose, it has poetic language, not in the thanksgiving only, but whenever it suits the subject. These expressions are peculiar to Jonah. Such are, in the account of the storm, "the Lord *cast*[s] a strong wind," "the vessel *thought*[t] to be broken," "the sea shall be *silent*[u] (hushed, as we say) i. e. calm; "the wind was advancing and storming[v]."

[a] Ps. lxi. 4.
[b] מָנָה for מנה.
[c] Mr. G. Vance Smith, Prophecies concerning Nineveh p. 27, who however (p. 28) rightly rejects their grounds, the occurrence of the words discussed above, as inadequate. The only other ground is their unbelief.
[d] Hall, A. L. S. 1813. o. 23. p. 180.
[e] Prophecies, p. 320.
[f] Rel. Proph. Jonah, § 4.
[g] Gesellsam, Exercise zum B. Jonah, pp. 16 sqq.
[h] Gottfhorn, Exercise zum B. Jonah, pp. 16 sqq.
[i] Rosenmüller, *Prol. in Jon. § 1.*
[k] Müller, in Memorabilien, V. vi. pp. 146 sqq.
[l] Bertholdt, § 264.
[m] De Wette.
[n] Müller, in Memorabilien, V. vi. pp. 146 sqq.
[o] Bertholdt, § 264.
[p] Jahn, Einl. § 128.
[q] Maurer, *Proef. in Jon.* p. 639.
[r] Gen. and Ew. above, Umbreit tacitly drops it out of "the twelve."
[s] וַיָּטֵל l. 4; the word describing how the wind "swept along," as we say; Jonah also uses it of casting out, along, from the vessel, i. 5, 12, 15.
[t] חָשַׁב l. 4; the only place where it is used of inanimate things.
[u] שָׁתַק l. 11, 12, used of the men in the vessel, Prov. xxvi. 20.
[v] הוֹלֵךְ וְסוֹעֵר l. 11, 13.

as with a whirlwind; [the word is used as to the sea by Jonah only,] "the men ploughed" or "dug[a]" [in rowing] "the sea *stood*[b] from its raging." Also "let man and beast *clothe themselves*[c] with sackcloth," and that touching expression, "son of a night[d], it [the palma Christi] came to being, and son of a night [i.e. in a night] it perished." It is in harmony with his simplicity of character, that he is fond of the old idiom, by which the thought of the verb is carried on by a noun formed from it. "The men *feared* a great *fear*[e]." It *displeased* Jonah a great *displeasure*[f]." "Jonah *joyed* a great *joy*[g]." Another idiom[h] has been observed, which occurs in no writer later than the judges.

But in the history every phrase is vivid and graphic. There is not a word which does not advance the history. There is no reflection. All hastens on to the completion, and when God has given the key to the whole, the book closes with His words of exceeding tenderness, lingering in our ears. The Prophet, with the same simplicity and beginning with the same words, says he did not, and he did, obey God. The book opens, after the full enunciating words, *Arise, go to Nineveh, that great city, and cry against it; for the wickedness is come up before Me.* God had bidden him arise[i]; the narrative simply repeats the word, *And Jonah arose*[k]—but for what? to flee in the very opposite direction *from being before the Lord*[l], i. e. from standing in His Presence, as His servant and minister. He lost no time, to do the contrary. After the miracles, by which he had been both punished and delivered, the history is resumed with the same simple dignity as before, in the same words; the disobedience being noticed *only* in the word, a *second time*. *And the word of the Lord came to Jonah a second time, saying, Arise, go to Nineveh, that great city, and cry unto it that cry which I say unto thee.* This time it follows, *And Jonah arose and went to Nineveh.*

Then in the history itself we follow the Prophet step by step. He arose to flee to Tarshish, went down to Joppa, a perilous, yet the only sea-port for Judea[m]. He finds the ship, *goes in fare*, (one of those little touches of a true narrative); God sends the storm, man does all he can; and all in vain. The character of the heathen is brought out in contrast with the then sleeping conscience and despondency of the Prophet. But it is all in act. They are all activity; he, simply passive. They pray, (as they can) each man to his gods; he is asleep: they do all they can, lighten the ship, the ship-master rouses him, to pray to his God, since their own prayers avail not; they propose the lots, cast them; the lot falls on Jonah. Then follow their brief accumulated enquiries; Jonah's calm answer, increasing their fear; their enquiry of the Prophet himself, what they are to do to him; his knowledge that he must be cast over; the unwillingness of the Heathen; one more fruitless effort to save both themselves and the Prophet; the increasing violence of the storm; the prayer to the Prophet's God, not to lay innocent blood to them, who obeyed His Prophet; the casting him forth; the instant hush and silence of the sea; their conversion and sacrifice to the true God—the whole stands before us, as if we saw it with our own eyes.

And yet, amid, or perhaps as a part of, that vividness, there is that characteristic of Scripture-narratives, that some things even seem improbable, until, on thought, we discover the reason. It is not on a first reading, that most perceive the naturalness either of Jonah's deep sleep, or of the increase of the mariner's fear, on his account of himself. Yet that deep sleep harmonizes at least with his long hurried flight to Joppa, and that mood with which men who have taken a wrong step, try to forget themselves. He relates that he *was gone down*[n], i. e. before the storm began. The sailors' increased fear surprises us the more, since it is added, "they knew that he had fled from before the presence of God, *because he had told them*." One word explained it. He had told them, from Whose service he had fled, but not that He, against Whom he had sinned, and Who, they would think, was pursuing His fugitive, was "the Maker of the sea," whose raging was threatening their lives.

Again, the history mentions only, that Jonah was cast over; that God prepared a fish to swallow him; that he was in the belly of the fish three days and three nights; that he, at the end of that time, prayed to God out of the fish's belly, and at the close of the prayer was delivered. The word "prayed" obviously includes "thanksgiving" as the act of adoring love from the creature to the Creator. It is said that *Hannah prayed*[o]; but her hymn, as well as Jonah's does not contain one petition. Both are the outpouring

[a] חָתַר, "*Equor arare.*" Virg. Æn. ii. 780. Or. Trist. i. 5, 75.
[b] יָשַׁב־הַיָּם מִסַּעֲרוֹ i. 15.
[c] יִתְכַּסּוּ שַׂקִּים iii. 8.
[d] בֶּן־לַיְלָה iv. 10.
[e] וַיִּרְאוּ אַנְשִׁים יִרְאָה גְדוֹלָה i. 10, 16.
[f] וַיֵּרַע רָעָה iv. 1.
[g] וַיִּשְׂמַח שִׂמְחָה גְדוֹלָה iv. 6.
[h] עַל with the inf. (*the* לְבִלְתִּי) iv. 2. coll. Jud. iii. 26. (Bertheau in *Zeitschr. f. Luth. Theol.* 1840. p. 718.) But two passages do not furnish an induction.
[i] קוּם לֵךְ iv. 11. (mentioned in) cannot prove anything, since it occurs, 2 Chr. xxv. 5.
[k] וַיָּקָם, more expressive in the original, as being the first word in the clause; "The Lord said, *Arise; And arose Jonah,*" to do the contrary.
[l] מִלִּפְנֵי יְהוָה i. 3.
[m] Gen. xlvi. 28. 2 Chron. ii. 16, and after the captivity, Ezr. iii. 7.
[n] i. 5.
[o] 1 Sam. ii. 1.

of thanksgiving from the soul, to which God had given what it had prayed for. As before, it was not said, whether he prayed, on the ship-master's upbraiding, or no, so here nothing is said in the history, except as to the last moment, on which he was cast out on the dry ground. The prayer incidentally supplies the rest. *It* is a simple thanksgiving of one who *had* prayed, and *had* been delivered. "*I cried unto the Lord, and He heard me.* In the first mercy, he saw the earnest of the rest. He asks for nothing, he only thanks. But that for which he thanks is the deliverance from the peril of the sea. The thanksgiving corresponds with the plain words, that he *prayed out of the fish's belly.* They are suited to one so praying, who looked on in full faith to the future completion of his deliverance, although *our* minds might rather have been fixed on the actual peril. It is a thanksgiving of faith, but of stronger faith than many moderns have been able to conceive[1].

The hymn itself is a remarkable blending of old and new, as our Lord says[2]; *Therefore is the kingdom of heaven like a householder, who bringeth out of his treasure new and old.* The Prophet teaches us to use the Psalms, as well as how the holy men of old used them. In that great moment of religious life, the well-remembered Psalms, such as he had often used them, were brought to his mind. What had been figures to David or the sons of Korah, as[3], *the waters are come in even unto my soul; ? all Thy billows and Thy waves passed over me,* were strict realities to him. Yet only in this last sentence and in one other sentence which doubtless had become a proverb of accepted prayer, "*I cried out of my trouble unto the Lord and He heard me,* does Jonah use exactly the words of earlier Psalms. Elsewhere he varies or amplifies them according to his own special circumstances. Thus, where David said, "the waters are *come in,* even unto my soul," Jonah substitutes the word which described best the condition from which God had delivered him, "The water *compassed me about,* even to the soul." Where David said[4], "*I am cut off* from before Thine eyes," expressing an abiding condition, Jonah, who had for disobedience been cast into the sea, uses the strong word, "*I am cast out* from before Thine eyes." David says, "I said in my haste;"

[1] 1.
[2] "In the fish's belly, he prays as *tranquilly* as if on land," says even Jahn, *ut ab objectivis.* Einl. § 156.
[3] Matt. xiii. 52.
[4] Jon. ii. 4, Ps. xlii. 8.
[5] Jon. ii. 5, Ps. xcix. 1.
[6] Jon. ii. 4, Ps. cxxx. 1.
[7] Jon. ii. 4. לנגד עיני.
[8] Ps. xxxi. 5.
[9] Ps. xxxi. 22.
[10] Ps. xxxi. 5.
[11] Ps. ii. 6.
[12] Ps. xxx. 8.
[13] Ps. xxx. 8.
[14] Ps. xxx. 8.
[15] Ps. xxx. 8.
[16] Ps. xxx. 8.
[17] Ps. xxx. 8.
[18] Ps. xxx. 8.
[19] Ps. xxx. 8.
[20] Ps. xxx. 8.
[21] Ps. xxx. 8.
[22] Ps. xxx. 8.
[23] Ps. xxx. 8.
[24] Ps. xxx. 8.
[25] Ps. xxx. 8.
[26] Ps. xxx. 8.
[27] Ps. xxx. 8.
[28] Ps. xxx. 8.
[29] Ps. xxx. 8.
[30] Ps. xxx. 8.
[31] Ps. xxx. 8.
[32] Ps. xxx. 8.
[33] Ps. xxx. 8.
[34] Ps. xxx. 8.
[35] Ps. xxx. 8.
[36] Ps. xxx. 8.
[37] Ps. xxx. 8.
[38] Ps. xxx. 8.
[39] Ps. xxx. 8.
[40] Ps. xxx. 8.
[41] Ps. xxx. 8.
[42] Ps. xxx. 8.
[43] Ps. xxx. 8.
[44] Ps. xxx. 8.
[45] Ps. xxx. 8.
[46] Ps. xxx. 8.
[47] Ps. xxx. 8.
[48] Ps. xxx. 8.
[49] Ps. xxx. 8.
[50] Ps. xxx. 8.
[51] Ps. xxx. 8.
[52] Ps. xxx. 8.
[53] Ps. xxx. 8.
[54] Ps. xxx. 8.
[55] Ps. xxx. 8.
[56] Ps. xxx. 8.
[57] Ps. xxx. 8.
[58] Ps. xxx. 8.
[59] Ps. xxx. 8.
[60] Ps. xxx. 8.
[61] Ps. xxx. 8.
[62] Ps. xxx. 8.
[63] Ps. xxx. 8.
[64] Ps. xxx. 8.
[65] Ps. xxx. 8.
[66] Ps. xxx. 8.
[67] Ps. xxx. 8.
[68] Ps. xxx. 8.
[69] Ps. xxx. 8.
[70] Ps. xxx. 8.
[71] Ps. xxx. 8.
[72] Ps. xxx. 8.
[73] Ps. xxx. 8.
[74] Ps. xxx. 8.
[75] Ps. xxx. 8.
[76] Ps. xxx. 8.
[77] Ps. xxx. 8.
[78] Ps. xxx. 8.
[79] Ps. xxx. 8.
[80] Ps. xxx. 8.
[81] Ps. xxx. 8.
[82] Ps. xxx. 8.
[83] Ps. xxx. 8.
[84] Ps. xxx. 8.
[85] Ps. xxx. 8.
[86] Ps. xxx. 8.
[87] Ps. xxx. 8.
[88] Ps. xxx. 8.
[89] Ps. xxx. 8.
[90] Ps. xxx. 8.
[91] Ps. xxx. 8.
[92] Ps. xxx. 8.
[93] Ps. xxx. 8.
[94] Ps. xxx. 8.
[95] Ps. xxx. 8.
[96] Ps. xxx. 8.
[97] Ps. xxx. 8.
[98] Ps. xxx. 8.
[99] Ps. xxx. 8.
[100] Ps. xxx. 8.
[101] Ps. xxx. 8.
[102] Ps. xxx. 8.
[103] Ps. xxx. 8.
[104] Ps. xxx. 8.
[105] Ps. xxx. 8.
[106] Ps. xxx. 8.
[107] Ps. xxx. 8.
[108] Ps. xxx. 8.
[109] Ps. xxx. 8.
[110] Ps. xxx. 8.
[111] Ps. xxx. 8.
[112] Ps. xxx. 8.
[113] Ps. xxx. 8.
[114] Ps. xxx. 8.
[115] Ps. xxx. 8.
[116] Ps. xxx. 8.
[117] Ps. xxx. 8.
[118] Ps. xxx. 8.
[119] Ps. xxx. 8.
[120] Ps. xxx. 8.
[121] Ps. xxx. 8.
[122] Ps. xxx. 8.
[123] Ps. xxx. 8.
[124] Ps. xxx. 8.
[125] Ps. xxx. 8.
[126] Ps. xxx. 8.
[127] Ps. xxx. 8.
[128] Ps. xxx. 8.
[129] Ps. xxx. 8.
[130] Ps. xxx. 8.
[131] Ps. xxx. 8.
[132] Ps. xxx. 8.
[133] Ps. xxx. 8.
[134] Ps. xxx. 8.
[135] Ps. xxx. 8.
[136] Ps. xxx. 8.
[137] Ps. xxx. 8.
[138] Ps. xxx. 8.
[139] Ps. xxx. 8.
[140] Ps. xxx. 8.
[141] Ps. xxx. 8.
[142] Ps. xxx. 8.
[143] Ps. xxx. 8.
[144] Ps. xxx. 8.
[145] Ps. xxx. 8.
[146] Ps. xxx. 8.
[147] Ps. xxx. 8.
[148] Ps. xxx. 8.
[149] Ps. xxx. 8.
[150] Ps. xxx. 8.
[151] Ps. xxx. 8.
[152] Ps. xxx. 8.
[153] Ps. xxx. 8.
[154] Ps. xxx. 8.
[155] Ps. xxx. 8.
[156] Ps. xxx. 8.
[157] Ps. xxx. 8.
[158] Ps. xxx. 8.
[159] Ps. xxx. 8.
[160] Ps. xxx. 8.
[161] Ps. xxx. 8.
[162] Ps. xxx. 8.
[163] Ps. xxx. 8.
[164] Ps. xxx. 8.
[165] Ps. xxx. 8.
[166] Ps. xxx. 8.
[167] Ps. xxx. 8.
[168] Ps. xxx. 8.
[169] Ps. xxx. 8.
[170] Ps. xxx. 8.
[171] Ps. xxx. 8.
[172] Ps. xxx. 8.
[173] Ps. xxx. 8.
[174] Ps. xxx. 8.
[175] Ps. xxx. 8.
[176] Ps. xxx. 8.
[177] Ps. xxx. 8.
[178] Ps. xxx. 8.
[179] Ps. xxx. 8.
[180] Ps. xxx. 8.
[181] Ps. xxx. 8.
[182] Ps. xxx. 8.
[183] Ps. xxx. 8.
[184] Ps. xxx. 8.
[185] Ps. xxx. 8.
[186] Ps. xxx. 8.
[187] Ps. xxx. 8.
[188] Ps. xxx. 8.
[189] Ps. xxx. 8.
[190] Ps. xxx. 8.
[191] Ps. xxx. 8.
[192] Ps. xxx. 8.
[193] Ps. xxx. 8.
[194] Ps. xxx. 8.
[195] Ps. xxx. 8.
[196] Ps. xxx. 8.
[197] Ps. xxx. 8.
[198] Ps. xxx. 8.
[199] Ps. xxx. 8.
[200] Ps. xxx. 8.
[201] Ps. xxx. 8.
[202] Ps. xxx. 8.
[203] Ps. xxx. 8.
[204] Ps. xxx. 8.
[205] Ps. xxx. 8.
[206] Ps. xxx. 8.
[207] Ps. xxx. 8.
[208] Ps. xxx. 8.
[209] Ps. xxx. 8.
[210] Ps. xxx. 8.
[211] Ps. xxx. 8.
[212] Ps. xxx. 8.
[213] Ps. xxx. 8.
[214] Ps. xxx. 8.
[215] Ps. xxx. 8.
[216] Ps. xxx. 8.
[217] Ps. xxx. 8.
[218] Ps. xxx. 8.
[219] Ps. xxx. 8.
[220] Ps. xxx. 8.
[221] Ps. xxx. 8.
[222] Ps. xxx. 8.
[223] Ps. xxx. 8.
[224] Ps. xxx. 8.
[225] Ps. xxx. 8.
[226] Ps. xxx. 8.
[227] Ps. xxx. 8.
[228] Ps. xxx. 8.
[229] Ps. xxx. 8.
[230] Ps. xxx. 8.
[231] Ps. xxx. 8.
[232] Ps. xxx. 8.
[233] Ps. xxx. 8.
[234] Ps. xxx. 8.
[235] Ps. xxx. 8.
[236] Ps. xxx. 8.
[237] Ps. xxx. 8.
[238] Ps. xxx. 8.
[239] Ps. xxx. 8.
[240] Ps. xxx. 8.
[241] Ps. xxx. 8.
[242] Ps. xxx. 8.
[243] Ps. xxx. 8.
[244] Ps. xxx. 8.
[245] Ps. xxx. 8.
[246] Ps. xxx. 8.
[247] Ps. xxx. 8.
[248] Ps. xxx. 8.
[249] Ps. xxx. 8.
[250] Ps. xxx. 8.
[251] Ps. xxx. 8.
[252] Ps. xxx. 8.
[253] Ps. xxx. 8.
[254] Ps. xxx. 8.
[255] Ps. xxx. 8.
[256] Ps. xxx. 8.
[257] Ps. xxx. 8.
[258] Ps. xxx. 8.
[259] Ps. xxx. 8.
[260] Ps. xxx. 8.
[261] Ps. xxx. 8.
[262] Ps. xxx. 8.
[263] Ps. xxx. 8.
[264] Ps. xxx. 8.
[265] Ps. xxx. 8.
[266] Ps. xxx. 8.
[267] Ps. xxx. 8.
[268] Ps. xxx. 8.
[269] Ps. xxx. 8.
[270] Ps. xxx. 8.
[271] Ps. xxx. 8.
[272] Ps. xxx. 8.
[273] Ps. xxx. 8.
[274] Ps. xxx. 8.
[275] Ps. xxx. 8.
[276] Ps. xxx. 8.
[277] Ps. xxx. 8.
[278] Ps. xxx. 8.
[279] Ps. xxx. 8.
[280] Ps. xxx. 8.
[281] Ps. xxx. 8.
[282] Ps. xxx. 8.
[283] Ps. xxx. 8.
[284] Ps. xxx. 8.
[285] Ps. xxx. 8.
[286] Ps. xxx. 8.
[287] Ps. xxx. 8.
[288] Ps. xxx. 8.
[289] Ps. xxx. 8.
[290] Ps. xxx. 8.
[291] Ps. xxx. 8.
[292] Ps. xxx. 8.
[293] Ps. xxx. 8.
[294] Ps. xxx. 8.
[295] Ps. xxx. 8.
[296] Ps. xxx. 8.
[297] Ps. xxx. 8.
[298] Ps. xxx. 8.
[299] Ps. xxx. 8.
[300] Ps. xxx. 8.
[301] Ps. xxx. 8.
[302] Ps. xxx. 8.
[303] Ps. xxx. 8.
[304] Ps. xxx. 8.
[305] Ps. xxx. 8.
[306] Ps. xxx. 8.
[307] Ps. xxx. 8.
[308] Ps. xxx. 8.
[309] Ps. xxx. 8.
[310] Ps. xxx. 8.
[311] Ps. xxx. 8.
[312] Ps. xxx. 8.
[313] Ps. xxx. 8.
[314] Ps. xxx. 8.
[315] Ps. xxx. 8.
[316] Ps. xxx. 8.
[317] Ps. xxx. 8.
[318] Ps. xxx. 8.
[319] Ps. xxx. 8.
[320] Ps. xxx. 8.
[321] Ps. xxx. 8.
[322] Ps. xxx. 8.
[323] Ps. xxx. 8.
[324] Ps. xxx. 8.
[325] Ps. xxx. 8.
[326] Ps. xxx. 8.
[327] Ps. xxx. 8.
[328] Ps. xxx. 8.
[329] Ps. xxx. 8.
[330] Ps. xxx. 8.
[331] Ps. xxx. 8.
[332] Ps. xxx. 8.
[333] Ps. xxx. 8.
[334] Ps. xxx. 8.
[335] Ps. xxx. 8.
[336] Ps. xxx. 8.
[337] Ps. xxx. 8.
[338] Ps. xxx. 8.
[339] Ps. xxx. 8.
[340] Ps. xxx. 8.
[341] Ps. xxx. 8.
[342] Ps. xxx. 8.
[343] Ps. xxx. 8.
[344] Ps. xxx. 8.
[345] Ps. xxx. 8.
[346] Ps. xxx. 8.
[347] Ps. xxx. 8.
[348] Ps. xxx. 8.
[349] Ps. xxx. 8.
[350] Ps. xxx. 8.
[351] Ps. xxx. 8.
[352] Ps. xxx. 8.
[353] Ps. xxx. 8.
[354] Ps. xxx. 8.
[355] Ps. xxx. 8.
[356] Ps. xxx. 8.
[357] Ps. xxx. 8.
[358] Ps. xxx. 8.
[359] Ps. xxx. 8.
[360] Ps. xxx. 8.
[361] Ps. xxx. 8.
[362] Ps. xxx. 8.
[363] Ps. xxx. 8.
[364] Ps. xxx. 8.
[365] Ps. xxx. 8.
[366] Ps. xxx. 8.
[367] Ps. xxx. 8.
[368] Ps. xxx. 8.
[369] Ps. xxx. 8.
[370] Ps. xxx. 8.
[371] Ps. xxx. 8.
[372] Ps. xxx. 8.
[373] Ps. xxx. 8.
[374] Ps. xxx. 8.
[375] Ps. xxx. 8.
[376] Ps. xxx. 8.
[377] Ps. xxx. 8.
[378] Ps. xxx. 8.
[379] Ps. xxx. 8.
[380] Ps. xxx. 8.
[381] Ps. xxx. 8.
[382] Ps. xxx. 8.
[383] Ps. xxx. 8.
[384] Ps. xxx. 8.
[385] Ps. xxx. 8.
[386] Ps. xxx. 8.
[387] Ps. xxx. 8.
[388] Ps. xxx. 8.
[389] Ps. xxx. 8.
[390] Ps. xxx. 8.
[391] Ps. xxx. 8.
[392] Ps. xxx. 8.
[393] Ps. xxx. 8.
[394] Ps. xxx. 8.
[395] Ps. xxx. 8.
[396] Ps. xxx. 8.
[397] Ps. xxx. 8.
[398] Ps. xxx. 8.
[399] Ps. xxx. 8.
[400] Ps. xxx. 8.
[401] Ps. xxx. 8.
[402] Ps. xxx. 8.
[403] Ps. xxx. 8.
[404] Ps. xxx. 8.
[405] Ps. xxx. 8.
[406] Ps. xxx. 8.
[407] Ps. xxx. 8.
[408] Ps. xxx. 8.
[409] Ps. xxx. 8.
[410] Ps. xxx. 8.
[411] Ps. xxx. 8.
[412] Ps. xxx. 8.
[413] Ps. xxx. 8.
[414] Ps. xxx. 8.
[415] Ps. xxx. 8.
[416] Ps. xxx. 8.
[417] Ps. xxx. 8.
[418] Ps. xxx. 8.
[419] Ps. xxx. 8.
[420] Ps. xxx. 8.
[421] Ps. xxx. 8.
[422] Ps. xxx. 8.
[423] Ps. xxx. 8.
[424] Ps. xxx. 8.
[425] Ps. xxx. 8.
[426] Ps. xxx. 8.
[427] Ps. xxx. 8.
[428] Ps. xxx. 8.
[429] Ps. xxx. 8.
[430] Ps. xxx. 8.
[431] Ps. xxx. 8.
[432] Ps. xxx. 8.
[433] Ps. xxx. 8.
[434] Ps. xxx. 8.
[435] Ps. xxx. 8.
[436] Ps. xxx. 8.
[437] Ps. xxx. 8.
[438] Ps. xxx. 8.
[439] Ps. xxx. 8.
[440] Ps. xxx. 8.
[441] Ps. xxx. 8.
[442] Ps. xxx. 8.
[443] Ps. xxx. 8.
[444] Ps. xxx. 8.
[445] Ps. xxx. 8.
[446] Ps. xxx. 8.
[447] Ps. xxx. 8.
[448] Ps. xxx. 8.
[449] Ps. xxx. 8.
[450] Ps. xxx. 8.
[451] Ps. xxx. 8.
[452] Ps. xxx. 8.
[453] Ps. xxx. 8.
[454] Ps. xxx. 8.
[455] Ps. xxx. 8.
[456] Ps. xxx. 8.
[457] Ps. xxx. 8.
[458] Ps. xxx. 8.
[459] Ps. xxx. 8.
[460] Ps. xxx. 8.
[461] Ps. xxx. 8.
[462] Ps. xxx. 8.
[463] Ps. xxx. 8.
[464] Ps. xxx. 8.
[465] Ps. xxx. 8.
[466] Ps. xxx. 8.
[467] Ps. xxx. 8.
[468] Ps. xxx. 8.
[469] Ps. xxx. 8.
[470] Ps. xxx. 8.
[471] Ps. xxx. 8.
[472] Ps. xxx. 8.
[473] Ps. xxx. 8.
[474] Ps. xxx. 8.
[475] Ps. xxx. 8.
[476] Ps. xxx. 8.
[477] Ps. xxx. 8.
[478] Ps. xxx. 8.
[479] Ps. xxx. 8.
[480] Ps. xxx. 8.
[481] Ps. xxx. 8.
[482] Ps. xxx. 8.
[483] Ps. xxx. 8.
[484] Ps. xxx. 8.
[485] Ps. xxx. 8.
[486] Ps. xxx. 8.
[487] Ps. xxx. 8.
[488] Ps. xxx. 8.
[489] Ps. xxx. 8.
[490] Ps. xxx. 8.
[491] Ps. xxx. 8.
[492] Ps. xxx. 8.
[493] Ps. xxx. 8.
[494] Ps. xxx. 8.
[495] Ps. xxx. 8.
[496] Ps. xxx. 8.
[497] Ps. xxx. 8.
[498] Ps. xxx. 8.
[499] Ps. xxx. 8.
[500] Ps. xxx. 8.
[501] Ps. xxx. 8.
[502] Ps. xxx. 8.
[503] Ps. xxx. 8.
[504] Ps. xxx. 8.
[505] Ps. xxx. 8.
[506] Ps. xxx. 8.
[507] Ps. xxx. 8.
[508] Ps. xxx. 8.
[509] Ps. xxx. 8.
[510] Ps. xxx. 8.
[511] Ps. xxx. 8.
[512] Ps. xxx. 8.
[513] Ps. xxx. 8.
[514] Ps. xxx. 8.
[515] Ps. xxx. 8.
[516] Ps. xxx. 8.
[517] Ps. xxx. 8.
[518] Ps. xxx. 8.
[519] Ps. xxx. 8.
[520] Ps. xxx. 8.
[521] Ps. xxx. 8.
[522] Ps. xxx. 8.
[523] Ps. xxx. 8.
[524] Ps. xxx. 8.
[525] Ps. xxx. 8.
[526] Ps. xxx. 8.
[527] Ps. xxx. 8.
[528] Ps. xxx. 8.
[529] Ps. xxx. 8.
[530] Ps. xxx. 8.
[531] Ps. xxx. 8.
[532] Ps. xxx. 8.
[533] Ps. xxx. 8.
[534] Ps. xxx. 8.
[535] Ps. xxx. 8.
[536] Ps. xxx. 8.
[537] Ps. xxx. 8.
[538] Ps. xxx. 8.
[539] Ps. xxx. 8.
[540] Ps. xxx. 8.
[541] Ps. xxx. 8.
[542] Ps. xxx. 8.
[543] Ps. xxx. 8.
[544] Ps. xxx. 8.
[545] Ps. xxx. 8.
[546] Ps. xxx. 8.
[547] Ps. xxx. 8.
[548] Ps. xxx. 8.
[549] Ps. xxx. 8.
[550] Ps. xxx. 8.
[551] Ps. xxx. 8.
[552] Ps. xxx. 8.
[553] Ps. xxx. 8.
[554] Ps. xxx. 8.
[555] Ps. xxx. 8.
[556] Ps. xxx. 8.
[557] Ps. xxx. 8.
[558] Ps. xxx. 8.
[559] Ps. xxx. 8.
[560] Ps. xxx. 8.
[561] Ps. xxx. 8.
[562] Ps. xxx. 8.
[563] Ps. xxx. 8.
[564] Ps. xxx. 8.
[565] Ps. xxx. 8.
[566] Ps. xxx. 8.
[567] Ps. xxx. 8.
[568] Ps. xxx. 8.
[569] Ps. xxx. 8.
[570] Ps. xxx. 8.
[571] Ps. xxx. 8.
[572] Ps. xxx. 8.
[573] Ps. xxx. 8.
[574] Ps. xxx. 8.
[575] Ps. xxx. 8.
[576] Ps. xxx. 8.
[577] Ps. xxx. 8.
[578] Ps. xxx. 8.
[579] Ps. xxx. 8.
[580] Ps. xxx. 8.
[581] Ps. xxx. 8.
[582] Ps. xxx. 8.
[583] Ps. xxx. 8.
[584] Ps. xxx. 8.
[585] Ps. xxx. 8.
[586] Ps. xxx. 8.
[587] Ps. xxx. 8.
[588] Ps. xxx. 8.
[589] Ps. xxx. 8.
[590] Ps. xxx. 8.
[591] Ps. xxx. 8.
[592] Ps. xxx. 8.
[593] Ps. xxx. 8.
[594] Ps. xxx. 8.
[595] Ps. xxx. 8.
[596] Ps. xxx. 8.
[597] Ps. xxx. 8.
[598] Ps. xxx. 8.
[599] Ps. xxx. 8.
[600] Ps. xxx. 8.
[601] Ps. xxx. 8.
[602] Ps. xxx. 8.
[603] Ps. xxx. 8.
[604] Ps. xxx. 8.
[605] Ps. xxx. 8.
[606] Ps. xxx. 8.
[607] Ps. xxx. 8.
[608] Ps. xxx. 8.
[609] Ps. xxx. 8.
[610] Ps. xxx. 8.
[611] Ps. xxx. 8.
[612] Ps. xxx. 8.
[613] Ps. xxx. 8.
[614] Ps. xxx. 8.
[615] Ps. xxx. 8.
[616] Ps. xxx. 8.
[617] Ps. xxx. 8.
[618] Ps. xxx. 8.
[619] Ps. xxx. 8.
[620] Ps. xxx. 8.
[621] Ps. xxx. 8.
[622] Ps. xxx. 8.
[623] Ps. xxx. 8.
[624] Ps. xxx. 8.
[625] Ps. xxx. 8.
[626] Ps. xxx. 8.
[627] Ps. xxx. 8.
[628] Ps. xxx. 8.
[629] Ps. xxx. 8.
[630] Ps. xxx. 8.
[631] Ps. xxx. 8.
[632] Ps. xxx. 8.
[633] Ps. xxx. 8.
[634] Ps. xxx. 8.
[635] Ps. xxx. 8.
[636] Ps. xxx. 8.
[637] Ps. xxx. 8.
[638] Ps. xxx. 8.
[639] Ps. xxx. 8.
[640] Ps. xxx. 8.
[641] Ps. xxx. 8.
[642] Ps. xxx. 8.
[643] Ps. xxx. 8.
[644] Ps. xxx. 8.
[645] Ps. xxx. 8.
[646] Ps. xxx. 8.
[647] Ps. xxx. 8.
[648] Ps. xxx. 8.
[649] Ps. xxx. 8.
[650] Ps. xxx. 8.
[651] Ps. xxx. 8.
[652] Ps. xxx. 8.
[653] Ps. xxx. 8.
[654] Ps. xxx. 8.
[655] Ps. xxx. 8.
[656] Ps. xxx. 8.
[657] Ps. xxx. 8.
[658] Ps. xxx. 8.
[659] Ps. xxx. 8.
[660] Ps. xxx. 8.
[661] Ps. xxx. 8.
[662] Ps. xxx. 8.
[663] Ps. xxx. 8.
[664] Ps. xxx. 8.
[665] Ps. xxx. 8.
[666] Ps. xxx. 8.
[667] Ps. xxx. 8.
[668] Ps. xxx. 8.
[669] Ps. xxx. 8.
[670] Ps. xxx. 8.
[671] Ps. xxx. 8.
[672] Ps. xxx. 8.
[673] Ps. xxx. 8.
[674] Ps. xxx. 8.
[675] Ps. xxx. 8.
[676] Ps. xxx. 8.
[677] Ps. xxx. 8.
[678] Ps. xxx. 8.
[679] Ps. xxx. 8.
[680] Ps. xxx. 8.
[681] Ps. xxx. 8.
[682] Ps. xxx. 8.
[683] Ps. xxx. 8.
[684] Ps. xxx. 8.
[685] Ps. xxx. 8.
[686] Ps. xxx. 8.
[687] Ps. xxx. 8.
[688] Ps. xxx. 8.
[689] Ps. xxx. 8.
[690] Ps. xxx. 8.
[691] Ps. xxx. 8.
[692] Ps. xxx. 8.
[693] Ps. xxx. 8.
[694] Ps. xxx. 8.
[695] Ps. xxx. 8.
[696] Ps. xxx. 8.
[697] Ps. xxx. 8.
[698] Ps. xxx. 8.
[699] Ps. xxx. 8.
[700] Ps. xxx. 8.
[701] Ps. xxx. 8.
[702] Ps. xxx. 8.
[703] Ps. xxx. 8.
[704] Ps. xxx. 8.
[705] Ps. xxx. 8.
[706] Ps. xxx. 8.
[707] Ps. xxx. 8.
[708] Ps. xxx. 8.
[709] Ps. xxx. 8.
[710] Ps. xxx. 8.
[711] Ps. xxx. 8.
[712] Ps. xxx. 8.
[713] Ps. xxx. 8.
[714] Ps. xxx. 8.
[715] Ps. xxx. 8.
[716] Ps. xxx. 8.
[717] Ps. xxx. 8.
[718] Ps. xxx. 8.
[719] Ps. xxx. 8.
[720] Ps. xxx. 8.
[721] Ps. xxx. 8.
[722] Ps. xxx. 8.
[723] Ps. xxx. 8.
[724] Ps. xxx. 8.
[725] Ps. xxx. 8.
[726] Ps. xxx. 8.
[727] Ps. xxx. 8.
[728] Ps. xxx. 8.
[729] Ps. xxx. 8.
[730] Ps. xxx. 8.
[731] Ps. xxx. 8.
[732] Ps. xxx. 8.
[733] Ps. xxx. 8.
[734] Ps. xxx. 8.
[735] Ps. xxx. 8.
[736] Ps. xxx. 8.
[737] Ps. xxx. 8.
[738] Ps. xxx. 8.
[739] Ps. xxx. 8.
[740] Ps. xxx. 8.
[741] Ps. xxx. 8.
[742] Ps. xxx. 8.
[743] Ps. xxx. 8.
[744] Ps. xxx. 8.
[745] Ps. xxx. 8.
[746] Ps. xxx. 8.
[747] Ps. xxx. 8.
[748] Ps. xxx. 8.
[749] Ps. xxx. 8.
[750] Ps. xxx. 8.
[751] Ps. xxx. 8.
[752] Ps. xxx. 8.
[753] Ps. xxx. 8.
[754] Ps. xxx. 8.
[755] Ps. xxx. 8.
[756] Ps. xxx. 8.
[757] Ps. xxx. 8.
[758] Ps. xxx. 8.
[759] Ps. xxx. 8.
[760] Ps. xxx. 8.
[761] Ps. xxx. 8.
[762] Ps. xxx. 8.
[763] Ps. xxx. 8.
[764] Ps. xxx. 8.
[765] Ps. xxx. 8.
[766] Ps. xxx. 8.
[767] Ps. xxx. 8.
[768] Ps. xxx. 8.
[769] Ps. xxx. 8.
[770] Ps. xxx. 8.
[771] Ps. xxx. 8.
[772] Ps. xxx. 8.
[773] Ps. xxx. 8.
[774] Ps. xxx. 8.
[775] Ps. xxx. 8.
[776] Ps. xxx. 8.
[777] Ps. xxx. 8.
[778] Ps. xxx. 8.
[779] Ps. xxx. 8.
[780] Ps. xxx. 8.
[781] Ps. xxx. 8.
[782] Ps. xxx. 8.
[783] Ps. xxx. 8.
[784] Ps. xxx. 8.
[785] Ps. xxx. 8.
[786] Ps. xxx. 8.
[787] Ps. xxx. 8.
[788] Ps. xxx. 8.
[789] Ps. xxx. 8.
[790] Ps. xxx. 8.
[791] Ps. xxx. 8.
[792] Ps. xxx. 8.
[793] Ps. xxx. 8.
[794] Ps. xxx. 8.
[795] Ps. xxx. 8.
[796] Ps. xxx. 8.
[797] Ps. xxx. 8.
[798] Ps. xxx. 8.
[799] Ps. xxx. 8.
[800] Ps. xxx. 8.
[801] Ps. xxx. 8.
[802] Ps. xxx. 8.
[803] Ps. xxx. 8.
[804] Ps. xxx. 8.
[805] Ps. xxx. 8.
[806] Ps. xxx. 8.
[807] Ps. xxx. 8.
[808] Ps. xxx. 8.
[809] Ps. xxx. 8.
[810] Ps. xxx. 8.
[811] Ps. xxx. 8.
[812] Ps. xxx. 8.
[813] Ps. xxx. 8.
[814] Ps. xxx. 8.
[815] Ps. xxx. 8.
[816] Ps. xxx. 8.
[817] Ps. xxx. 8.
[818] Ps. xxx. 8.
[819] Ps. xxx. 8.
[820] Ps. xxx. 8.
[821] Ps. xxx. 8.
[822] Ps. xxx. 8.
[823] Ps. xxx. 8.
[824] Ps. xxx. 8.
[825] Ps. xxx. 8.
[826] Ps. xxx. 8.
[827] Ps. xxx. 8.
[828] Ps. xxx. 8.
[829] Ps. xxx. 8.
[830] Ps. xxx. 8.
[831] Ps. xxx. 8.
[832] Ps. xxx. 8.
[833] Ps. xxx. 8.
[834] Ps. xxx. 8.
[835] Ps. xxx. 8.
[836] Ps. xxx. 8.
[837] Ps. xxx. 8.
[838] Ps. xxx. 8.
[839] Ps. xxx. 8.
[840] Ps. xxx. 8.
[841] Ps. xxx. 8.
[842] Ps. xxx. 8.
[843] Ps. xxx. 8.
[844] Ps. xxx. 8.
[845] Ps. xxx. 8.
[846] Ps. xxx. 8.
[847] Ps. xxx. 8.
[848] Ps. xxx. 8.
[849] Ps. xxx. 8.
[850] Ps. xxx. 8.
[851] Ps. xxx. 8.
[852] Ps. xxx. 8.
[853] Ps. xxx. 8.
[854] Ps. xxx. 8.
[855] Ps. xxx. 8.
[856] Ps. xxx. 8.
[857] Ps. xxx. 8.
[858] Ps. xxx. 8.
[859] Ps. xxx. 8.
[860] Ps. xxx. 8.
[861] Ps. xxx. 8.
[862] Ps. xxx. 8.
[863] Ps. xxx. 8.
[864] Ps. xxx. 8.
[865] Ps. xxx. 8.
[866] Ps. xxx. 8.
[867] Ps. xxx. 8.
[868] Ps. xxx. 8.
[869] Ps. xxx. 8.
[870] Ps. xxx. 8.
[871] Ps. xxx. 8.
[872] Ps. xxx. 8.
[873] Ps. xxx. 8.
[874] Ps. xxx. 8.
[875] Ps. xxx. 8.
[876] Ps. xxx. 8.
[877] Ps. xxx. 8.
[878] Ps. xxx. 8.
[879] Ps. xxx. 8.
[880] Ps. xxx. 8.
[881] Ps. xxx. 8.
[882] Ps. xxx. 8.
[883] Ps. xxx. 8.
[884] Ps. xxx. 8.
[885] Ps. xxx. 8.
[886] Ps. xxx. 8.
[887] Ps. xxx. 8.
[888] Ps. xxx. 8.
[889] Ps. xxx. 8.
[890] Ps. xxx. 8.
[891] Ps. xxx. 8.
[892] Ps. xxx. 8.
[893] Ps. xxx. 8.
[894] Ps. xxx. 8.
[895] Ps. xxx. 8.
[896] Ps. xxx. 8.
[897] Ps. xxx. 8.
[898] Ps. xxx. 8.
[899] Ps. xxx. 8.
[900] Ps. xxx. 8.
[901] Ps. xxx. 8.
[902] Ps. xxx. 8.
[903] Ps. xxx. 8.
[904] Ps. xxx. 8.
[905] Ps. xxx. 8.
[906] Ps. xxx. 8.
[907] Ps. xxx. 8.
[908] Ps. xxx. 8.
[909] Ps. xxx. 8.
[910] Ps. xxx. 8.
[911] Ps. xxx. 8.
[912] Ps. xxx. 8.
[913] Ps. xxx. 8.
[914] Ps. xxx. 8.
[915] Ps. xxx. 8.
[916] Ps. xxx. 8.
[917] Ps. xxx. 8.
[918] Ps. xxx. 8.
[919] Ps. xxx. 8.
[920] Ps. xxx. 8.
[921] Ps. xxx. 8.
[922] Ps. xxx. 8.
[923] Ps. xxx. 8.
[924] Ps. xxx. 8.
[925] Ps. xxx. 8.
[926] Ps. xxx. 8.
[927] Ps. xxx. 8.
[928] Ps. xxx. 8.
[929] Ps. xxx. 8.
[930] Ps. xxx. 8.
[931] Ps. xxx. 8.
[932] Ps. xxx. 8.
[933] Ps. xxx. 8.
[934] Ps. xxx. 8.
[935] Ps. xxx. 8.
[936] Ps. xxx. 8.
[937] Ps. xxx. 8.
[938] Ps. xxx. 8.
[939] Ps. xxx. 8.
[940] Ps. xxx. 8.
[941] Ps. xxx. 8.
[942] Ps. xxx. 8.
[943] Ps. xxx. 8.
[944] Ps. xxx. 8.
[945] Ps. xxx. 8.
[946] Ps. xxx. 8.
[947] Ps. xxx. 8.
[948] Ps. xxx. 8.
[949] Ps. xxx. 8.
[950] Ps. xxx. 8.
[951] Ps. xxx. 8.
[952] Ps. xxx. 8.
[953] Ps. xxx. 8.
[954] Ps. xxx. 8.
[955] Ps. xxx. 8.
[956] Ps. xxx. 8.
[957] Ps. xxx. 8.
[958] Ps. xxx. 8.
[959] Ps. xxx. 8.
[960] Ps. xxx. 8.
[961] Ps. xxx. 8.
[962] Ps. xxx. 8.
[963] Ps. xxx. 8.
[964] Ps. xxx. 8.
[965] Ps. xxx. 8.
[966] Ps. xxx. 8.
[967] Ps. xxx. 8.
[968] Ps. xxx. 8.
[969] Ps. xxx. 8.
[970] Ps. xxx. 8.
[971] Ps. xxx. 8.
[972] Ps. xxx. 8.
[973] Ps. xxx. 8.
[974] Ps. xxx. 8.
[975] Ps. xxx. 8.
[976] Ps. xxx. 8.
[977] Ps. xxx. 8.
[978] Ps. xxx. 8.
[979] Ps. xxx. 8.
[980] Ps. xxx. 8.
[981] Ps. xxx. 8.
[982] Ps. xxx. 8.
[983] Ps. xxx. 8.
[984] Ps. xxx. 8.
[985] Ps. xxx. 8.
[986] Ps. xxx. 8.
[987] Ps. xxx. 8.
[988] Ps. xxx. 8.
[989] Ps. xxx. 8.
[990] Ps. xxx. 8.
[991] Ps. xxx. 8.
[992] Ps. xxx. 8.
[993] Ps. xxx. 8.
[994] Ps. xxx. 8.
[995] Ps. xxx. 8.
[996] Ps. xxx. 8.
[997] Ps. xxx. 8.
[998] Ps. xxx. 8.
[999] Ps. xxx. 8.
[1000] Ps. xxx. 8.

God's mercy it passes. "We are sunk, overhead, deep down in tem

day's preaching of a single stranger, stands in contrast with the many years during which, God says[a], *since the day that your fathers came forth out of the land of Egypt unto this day, I have sent unto you all My servants the prophets, daily rising up early and sending them, yet they hearkened not unto Me.* Many of us have wondered what the Prophet did on the other thirty-nine days; people have imagined the Prophet preaching as moderns would, or telling them his own wondrous story of his deserted God, his miraculous punishment, and, on his repentance, his miraculous deliverance. Jonah says nothing of this. The one point he brought out was the conversion of the Ninevites. This he dwells on in circumstantial details. His own part he suppresses; he would be, like S. John Baptist, but the voice of one crying in the wild waste of a city of violence.

This simple message of Jonah bears an analogy to what we find elsewhere in Holy Scripture. The great preacher of repentance, S. John Baptist, repeated doubtless oftentimes that one cry[b], *Repent ye, for the kingdom of heaven is at hand.* Our Lord vouchsafed to begin His own office with those self-same words[c]. And probably, among the civilized but savage inhabitants of Nineveh, that one cry was more impressive than any other would have been. Simplicity is always impressive. They were four words which God caused to be written on the wall amid Belshazzar's impious revelry[d]; *Mene, mene, tekel, upharsin.* We all remember the touching history of Joas the son of Amon, an uneducated rustic, who, "*four years before the war, when Jerusalem was in complete peace and affluence,*" burst in on the people at the feast of tabernacles with one oft-repeated cry, "A voice from the East, a voice from the West, a voice from the four winds, a voice on Jerusalem and the temple, a voice on the bridegrooms and the brides, a voice on the whole people;" how he went about through all the lanes of the city, repeating, day and night, this one cry; and when scourged until his bones were laid bare, echoed every lash with "woe, woe, to Jerusalem," and continued as his daily dirge and his one response to daily good or ill-treatment, "woe, woe, to Jerusalem." The magistrates and even the cold Josephus thought that there was something in it above nature.

[a] Jer. vii. 25, add 13, xi. 7, xxv. 3, 4, xxvi. 5, xxix. 19. [b] Matt. iii. 2. [c] Matt. iv. 17. [d] Dan. v. 25.
[e] S. Matt. iii. 1. [f] Is. iv. 11, 6. Mark i. 15.
[g] Dan. v. 25. [h] Joa. de B. J. vi. 5. 3.
[i] See above on Am. i. 2, p. 107. [k] Luke xi. 30.
[l] Herod. Herod. i. 200. [m] Is. xxxvii. 29.
[n] Gen. xiii. 13, 18, Deut. xxix. 23, Am. iv. 11, Jer. xx. 16, Lam. iv. 6.
[o] Is. xxxvii. 17, 18, xli. 23, lxiv. 8.
[p] Thus in one inscription, "Ashur, the giver of sceptres and crowns, the appointer of sovereignty;" "the gods, the guardians of the kingdom of Tig-

In Jerusalem, no effect was produced, because they had filled up the measure of their sins and God had abandoned them. All conversion is the work of the grace of God. That of Nineveh remains, in the history of mankind, an insulated instance of God's overpowering grace. All which can be pointed out as to the book of Jonah, is the latent suitableness of the instruments employed. We know from the Cuneiform Inscriptions that Assyria had been for successive generations at war[n] with Syria. Not until the time of Iwalush or Pul[o], the Assyrian monarch, probably, at the time of Jonah's mission, do we find them tributary to Assyria. They were hereditary enemies of Assyria, and probably their chief opponents on the North East. The breaking of their power then, under Jeroboam, which Jonah had foretold, had an interest for the Assyrians; and Jonah's prophecy and the fact of its fulfillment may have reached them. The history of his own deliverance, we know from our Lord's own words, did reach them. He *was a sign*[k] *unto the Ninevites.* The word, under which he threatened their destruction, pointed to a miraculous overthrow. It was a turning upside down[l], like the overthrow of the five cities of the plain which are known throughout the Old Testament[m], and still throughout the Mohammedan East, by the same name, "almoutaphikat[n], the overthrown."

The Assyrians also, amidst their cruelties, had a great reverence for their gods, and (as appears from the inscriptions, ascribed to them their national greatness[o]. The variety of ways in which this is expressed, implies a far more personal belief, than the statements which we find among the Romans, and would put to shame almost every English manifesto, or the speeches put into the mouth of the Queen. They may have been, then, the more prepared to fear the prophecy of their destruction from the true God. Layard relates that he has "known a Christian priest frighten a whole Mussulman town to repentance, by proclaiming that he had a Divine mission to announce a coming earthquake or plague!"[p]

There may have been predisposing causes. But the completeness of the repentance, not outward only, but inward, "turning from their evil way," is, in its extent, unexampled.

lath-pileser, gave government and laws to my dominions, and I made them tributary to Ashur, my lord, territory." "*they withheld the divine dues to Ashur my Lord;*" "the exceeding fear of the power of Ashur, my Lord, overwhelmed them; my valiant servants for powerful *arms* to which Ashur the Lord gave victory;" "*Ashur, the great god, my lord, Ashur!*" whom Ashur and Nineb have assigned to the utmost wishes of his heart;" "the great god's, great arm of my strength." Rawl. Ancient Kingdom, pp. 128, 129, 134, 135, 140, 141, 146, 147, 150, 151, 160, 161, 200, 201, 18, 19, and Rawl. Herod. i. 452, 501, and note 7. [q] Niner. and Babyl. p. 422 note.

The fact rests on the authority of *One greater than Jonah.* Our Lord relates it, as a fact. He contrasts people with people, the penitent heathen with the impenitent Jews, the inferior messenger who prevailed, with Himself, Whom His own received not. "*The men of Nineveh shall rise up with this generation and shall condemn it, because they repented at the preaching of Jonas, and behold, a greater than Jonas is here.*

The chief subject of the repentance of the Ninevites agrees also remarkably with their character. It is mentioned in the proclamation of the king and his nobles, "let them turn every one from his evil way *and from the violence* that is in their hands." Out of the whole catalogue of their sins, conscience singled out *violence.* This incidental notice, contained in the one word, exactly corresponds in substance with the fuller description in the Prophet Nahum, "Woe to the bloody city; it is all full of lies and *robbery;* the *prey* departeth not." "The lion did tear in pieces enough for his whelps, and strangled for his lionesses, and filled his holes with *prey* and his dens with *ravin.*" "Upon whom hath not thy wickedness [ill-doing] passed" continually?[a]. "The Assyrian records," says Layard[b], "are nothing but a *dry register* of military campaigns, spoliations and cruelties."

The *direction*, that the animals also should be included in the common mourning, was according to the analogy of Eastern custom. When the Persian general Masistius fell at the battle of Platea[c], the "whole army and Mardonius above all, made a mourning, *shaving themselves, and the horses, and the beasts of burden*, amid surpassing wailing—Thus the Barbarians after their manner honored Masistius on his death." Alexander imitated apparently the Persian custom in his *mourning for Hephaestion*[d]. The characteristic of the mourning in each case is, that they include the animals in that same mourning which they made themselves. The Ninevites had a right feeling, (as God Himself says) that the mercies of God were over man and beast[e]; and so they joined the beasts with themselves, hoping that the Creator of all would the rather have mercy on their common distress. "*His tender mercies are over all His works: "Thou, Lord, shalt save both man and beast.*

The name of the king cannot yet be ascertained. But since this mission of Jonah fell in the latter part of his prophetic office, and so probably in the latter part of the reign of

[a] S. Matt. xii. 41. [b] ii. 1.
[c] ii. 15. [d] iii. 15.
[e] Nineveh and Bab. p. 493.
[f] Herod. iv. 38. Plutarch Artaxid. c. 24; see Rawlinson's Herod. i. 452, note 7.
[g] Plutarch Alex. c. 72. "he commanded to shave all the horses and mules, as mourning."

Jeroboam or even later, the Assyrian king was probably Iwalush III. or the *Pul* of Holy Scripture. Jonah's human fears would, in that case, have been soon fulfilled. For Pul was the first Assyrian Monarch through whom Israel was weakened; and God had foreshown by Amos that through the third it would be destroyed. Characteristic, on account of the emotions which it implies, is the account that the men of Nineveh proclaimed the fast, before tidings reached the king himself. This is the plain meaning of the words; yet on account of the obvious difficulty they have been rendered, *and word had come to the king*[a]. The account is in harmony with that vast extent of the city, as of Babylon, of which "the residents related that, after the outer portions of the city were taken, the inhabitants of the central part did not know that they were taken." It could scarcely have occurred to one who did not know the fact.

The history of Jonah, after God had spared Nineveh, has the same characteristic touches. He leaves his own character unexplained, its severity rebuked by God, unexcused and unpalliated. He had some special repugnance to be the messenger of mercy to the Ninevites. *For this cause*, he says to God, *I fled before to Tarshish; for I knew that Thou art a merciful God, and repentest Thee of the evil.* The circumstances of his time explain that repugnance. He had already been employed to prophesy the partial restoration of the boundaries of Israel. He was the contemporary of Hosea who foretold of his people, the ten tribes[b], *they shall not dwell in the Lord's land, they shall eat unclean things in Assyria.* God, in giving him his commission to go to Nineveh, the capital of Assyria, and *cry against it*, assigned as the reason, *for its wickedness is come up before Me;* words which to Jonah would suggest the memory of the wickedness of Sodom and its destruction. Jonah was a Prophet, but he was also an Israelite. He was commanded by God to call to repentance the capital of the country by which his own people, nay the people of his God, were to be carried captive. And he rebelled. We know more of the love of God than Jonah, for we have known the love of the Incarnation and the Redemption. And yet, were it made known to us, that some European or Asiatic people were to carry our own people captive out of our land, more than would be willing to confess it of themselves, (whatever sense they might have of the awfulness of God's judgments, and what-

[a] See on Joel I. 20. p. 121. [b] Ps. cxiv. 8.
[c] Is. xxxvi. 7.
[d] The Vulg. has rightly, "et nocuit," Lapide explains this wrongly, "et, quia perversus, malum mihi intentabat." "Difficulty wrongly by rendering, "for would cause."
[e] Herod. i. 191. [f] Ex. 5.

ever feelings belonging to our common humanity,) would still inwardly rejoice to hear, that such a calamity as the earthquake at Lisbon befell its capital. It is the instinct of self-preservation and the implanted love of country. Jonah's murmuring related solely to God's mercy shewn to them as to this world. For the Ninevites had repented, and so were in the grace of God. The older of us remember what awful *joy* was felt when that three days' mortal strife at Leipzig at length was won, in which 107,000 were killed or wounded [1]; or when out of 647,000 men who swept across Europe (a mass larger than the whole population of Nineveh) only "85,000 escaped; 125,000 were slain in battle, 132,000 perished by cold, fatigue and famine [2]." A few years ago, how were Sebastopol and the Krimea in men's mouths, although that war is reputed to have cost the five nations involved in it 700,000 lives, more, probably, than all the inhabitants of Nineveh. Men forget or abstract themselves from all the individual sufferings, and think only of the result of the whole. A humane historian says of the battle of Leipzig [3], "a prodigious sacrifice, but one which, great as it was, humanity has no cause to regret, for it delivered Europe from French bondage, and the world from revolutionary aggression." He says on the Russian campaign of Napoleon I.: "the faithful throughout Europe repeated the words of the Psalm, Effavit Deus et dissipantur."

Look at Dr. Arnold's description of the issue of the Russian campaign. "'Still the flood of the tide rose higher and higher, and every successive wave of its advance swept away a kingdom. Earthly state has never reached a prouder pinnacle, than when Napoleon in June, 1812, gathered his army at Dresden, that mighty host, unequalled in all time, of 450,000, not men merely but, effective soldiers, and there received the homage of subject kings. And now, what was the principal adversary of this tremendous power? by whom was it checked, resisted, and put down? By none, and by nothing but the direct and manifest interposition of God. I know no language so well fitted to describe the victorious advance to Moscow, and the utter humiliation of the retreat, as the language of the prophet with respect to the advance and subsequent destruction of the host of Sennacherib. *When they arose early in the morning, behold they were all dead corpses*, applied almost literally to that memorable night of frost in which 20,000 horses perished, and the strength of the French army was utterly broken. Human instruments no doubt were employed in the remainder of the work, nor would I deny to Germany and to Russia the glories of that great year 1813, nor to England the honor of her victories in Spain or of the crowning victory of Waterloo. But at the distance of thirty years those who lived in the time of danger and remember its magnitude, and now calmly review what there was in human strength to avert it, must acknowledge, I think, beyond all controversy, that the deliverance of Europe from the dominion of Napoleon was effected neither by Russia nor by Germany nor by England, but by the hand of God alone." Jonah probably pictured to himself some sudden and almost painless destruction, which the word, *overthrown*, suggested, in which the whole city would be engulfed in an instant and the power which threatened his people, the people of God, broken at once. God repressed Jonah; but, before man condemns him, it were well to think, what is the prevailing feeling in Christian nations, at any signal calamity which befalls any people who threaten their own power or honor;—we cannot, in Christian times, say, their existence. "Jonah," runs an old traditional saying among the Jews [4], "sought the honor of the son [Israel], and sought not the honor of the Father?"

An uninspired writer would doubtless at least have brought out the relieving points of Jonah's character, and not have left him under the unmitigated censure of God. Jonah tells the plain truth of himself, as S. Matthew relates his own desertion of his Lord among the Apostles, or S. Mark, under the guidance of S. Peter, relates the great fall of the great Apostle.

Amid this, Jonah remains the same throughout. It is one strong impetuous will, bent on having no share in that which was to bring destruction on his people, fearless of death and ready to give up his life. In the same mind he gives himself to death amid the storm, and, when his mission was accomplished, asks for death in the words of his great predecessor Elijah, when he fled from Jezebel. He probably justified his impatience to himself by the precedent of so great a prophet. But although he complains, he complains to God of Himself. Having complained, Jonah waits. It may be that he thought, although God did not execute His judgments on the 40th day, He might still fulfill them. He had been accustomed to the thought of the long-suffering of God, delaying even when He struck at last. "Considering with himself," says Theodoretus, "the greatness of the threat, he imagined that something might perchance still happen even

[1] Alison, Hist. of Europe, c. xi. 2, xii. p. 325.
[2] Ib. c. 73. T. xi. 199; c. 74. ib. 228.
[3] Alison, l. c.

[4] Alle xi. 313.
[4] "Words of the Rabbies of blessed memory." Kim. on Jon. 1.

after this." The patience of God amid the Prophet's impatience, the still, gentle inquiry, (such as He often puts to the conscience now,) *Doest thou well to be angry?* and his final conversion of the Prophet out of his own feelings towards one of God's inanimate creatures, none would have ventured to picture, who had not known or experienced it.

In regard to the miracles in Jonah's history, over and above the fact, that they occur in Holy Scripture, we have our Lord's own word for their truth. He has set His seal on the whole of the Old Testament [1]: He has directly authenticated by His own Divine authority the physical miracle of Jonah's preservation for three days and nights in the belly of the fish [2], and the yet greater moral miracle of the conversion of the Ninevites [3]. He speaks of them both, as facts, and of the stay of Jonah in the fish's belly, as a type of His own stay in the heart of the earth. He speaks of it also as a miraculous sign [4].

The Scribes and Pharisees, unable to answer His refutation of their blasphemy, imputing His miracles to Beelzebub, asked of Him a miraculous sign [5] from Heaven. Probably, they meant to ask that one sign, for which they were always craving. Confounding His first Coming with His second, and interpreting, according to their wishes, of His first Coming all which the prophets foretold of the Second, they were ever looking out for that His Coming in glory *with the clouds of heaven*, to humble, as they thought, their own as well as His enemies. Our Lord answers, that this their craving for a sign was part of their faithlessness. *An evil and adulterous generation seeketh after a sign: and there shall no sign be given them, but the sign of the Prophet Jonas.* He uses three times their own word *sign*. He speaks of a miraculous sign, *the sign of Jonas*, a miracle which was the sign of something beyond itself. [6] *For as Jonas was three days and three nights in the whale's belly, so shall the Son of Man be three days and three nights in the heart of the earth.* He gave then the sign from earth, not from Heaven; a miracle of humility, not of glory; of deliverance from death, and, as it were, a resurrection. A sign, such as Holy Scripture speaks of, need not at all times be a miraculous, but it is always a real sign. Isaiah and his sons, by real names, given to them by God, or the prophet by his walking barefoot, or Ezekiel by symbolic acts, were signs; not by miraculous but still by real acts. In this case, the Jews asked for a miraculous sign; our Lord promises them a miraculous sign, although not one such as they wished for, or which would satisfy them; a miraculous sign, of which the miraculous preservation of Jonah was a type. Our Lord says, "[7] Jonah was three days and three nights in the whale's belly," and no one who really believes in Him, dare think that he was not.

It is perhaps a part of the simplicity of Jonah's narrative, that he relates those great miracles, as naturally as he does the most ordinary events. To God nothing is great or small; and the Prophet, deeply as he feels God's mercy, relates the means which God employed, as if it had been one of those every day miracles of His power and love, of which men think so little because God worketh them *every day*.

God prepared a great fish, he says, *God prepared a palmcheist; God prepared a worm; God prepared a vehement East wind.* Whether Jonah relates God's ordinary or His extraordinary workings, His workings in the way in which He upholdeth in being the creatures of His Will, or in a way which involves a *miracle*, i. e. God's acting in some unusual way, Jonah relates it in the same way, with the same simplicity of truth. His mind is fixed on God's Providence, and he relates God's acts, as they bore upon God's Providential dealings with him. He tells of God's preparing the East Wind which smote the palmcheist, in the same way in which he speaks of the supernatural growth of the palmcheist, or of God's Providence, in appointing that the fish should swallow him. He mentions this, which was in the order of God's Providence; he nowhere stops to tell us the "how." How God converted the Ninevites, how He sustained his life in the fish's belly, he tells not. He mentions only the great facts themselves, and leaves them in their mysterious greatness.

It is not strange, the heathen scoffers fixed upon the physical miracles in the history of Jonah for their scorn. They could have no appreciation of the great moral miracle of the conversion of a whole Heathen city at the voice of a single unknown Prophet. Such a conversion is unexampled in the whole revelation of God to man, greater in its immediate effects than the miracle of the Day of Pentecost. Before this stupendous power of God's grace over the unruly will of savage, yet educated, men, the physical miracles, great as they are, shrink into nothing. The wielding and swaying of half a million of human wills, and turning them from Satan to God, is a power of grace, as much above and beyond all changes of the unresisting physical creation, as the spirits and intelligences which God has created are higher than insentient matter. Physical miracles are a new exercise of the creative power of

[6] Luke xxiv. 34.
[7] Ib. 41, S. Luke xi. 32.
[8] Matt. xii. 39—41, S. Luke xi. 16, 29, 30.

[9] *ἐκκλίνω*.
[1] Dan. vii. 13, 14, 5, Matt. xvi. 27, xxiv. 30, xxvi. 64, S. Luke xxi. 27, 1 Thess. iv. 16, Rev. i. 7.

God: the moral miracles were a sort of first-fruit of the re-creation of the Gentile world. Physical miracles were the simple exercise of the Will of God; the moral miracles were, in these hundreds of thousands, His overpowering grace, pouring itself into the heart of rebellious man and re-creating it. As many souls as there were, so many miracles were there, greater even than the creation of man.

The miracles too are in harmony with the nature around. The Hebrews, who were, at this time, not a maritime people, scarcely knew probably of those vast monsters, which our manifold researches into God's animal kingdom have laid open to us. Jonah speaks only of a *great fish*. The Greek word[a], by which the LXX translated it, and which our Lord used, in (like our "cetacea" which is taken from it) the name of a genus, not of any individual fish. It is the equivalent of the *great fish* of Jonah. The Greeks use the adjective[b], as we do, but they also use the substantive which occurs in S. Matthew. This designates a class which excludes the whale, but is never used to designate the whale. In Homer[c], it includes "dolphins and the dog." In the natural historians, (as Aristotle[d]) it designates the whole class of sea-creatures which are viviparous, "as the dolphin, the seal, the whale;" Galen[e] adds the Zygæna (a shark) and large tunnies; Photius says that "the Carcharias," or white shark, "is a species of it." Oppian[f] recounts, as belonging to the Cete, several species of sharks[g] and whales[h], some with names of land animals[i], and also the black tunnies[k]. Ælian enumerates most of these under the same head[l]. Our Lord's words then would be rendered more literally, *in the fish's belly*[m], than *in the whale's belly*. Infidels seized eagerly on the fact of the narrowness of the whale's throat; their cavil applied only to an incorrect rendering of modern versions. Fish, of such size that they can swallow a man whole, and which are so formed as naturally to swallow their prey whole, have been found in the Mediterranean. The white shark, having teeth merely, (it has no choice, except between swallowing its prey whole, or cutting off a portion of it. It cannot hold its prey, or swallow it piecemeal) its voracity leads it to swallow at once all which it can[n]. Hence Otto Fabricius relates[o], "its wont is to swallow down dead

[a] κῆτος. [b] κητώδεις. [c] ἐν κύμασι τε καὶ ἐπιστίον μείζον ἔκτορα κύνα. [d] Hist. Anim. iii. 20. 7. ii. 308. [e] de alim. fac. iii. 37. 7. iv. 243. Hesiotaus in Athen. vii. 46. says that "the Pelamys (a tunny) when exceeding large is called κῆτος."
[f] Halieut. i. 645. ii. 14. 17. 20. 27. 35. 37. 41. 1. 592-602.
[g] The ζῴωνες, λάμναι or λάμιαι (our "lamia") καρχαρίαι, γαλεαί, ἀκανθίαι, λύκοι, ῥῖνα, and probably the κυβόκεφαλοι.
[h] The φύσαλοι, (q. v. physeter Linn.) and κρίκοι.
[i] ἄνακες, κύβοκοι, κύνες, γαλεαί, ἀνέμωνες.

[k] κορακῖνοι.
[l] de animal. ix. 49.
[m] S. Matt. xii. 40.
[n] "Swallows everything without chewing." P. du Tertre, Hist. des Antilles, ii. 363.
[o] Fauna Groenlandica, p. 126.
[p] Müller, Vollständige Natursystem des Ritters Karl von Linné. Th. iii. p. 168, quoted by Eichhorn, Einl. in N. T. iii. 1.
[q] Χαιτοφόροι, v. Λιμαῖοι, Carcharias.
[r] P. Gyll. de Gall. et Lat. nom. pisc. Massil. c. 99. A. D. 1536.
[s] ἐν ἰχθύσι κῆτεϊ, ἢ, referred to by Bochart.
[t] Νῆτοι Βορεάδι-λιστέοισιν, p. 359.

which swallowed the sailor whole. Lacépède speaks of fish of this kind as "more than 30 feet long[1]." "The cosmoz," he adds[2], "of the upper jaw of a requin of 30 feet, is about 6 feet long; its swallow is of a diameter proportionate."

"In all modern works on Zoology, we find 30 feet given as a common length for a shark's body. Now a shark's body is usually only about eleven times the length of the half of its lower jaw. Consequently a shark of 30 feet would have a lower jaw of nearly six feet in its semicircular extent. Even if such a jaw as this was of hard bony consistence instead of a yielding cartilaginous nature, it would qualify its possessor for engulfing one of our own species most easily. The power which it has, by virtue of its cartilaginous skeleton, of stretching, bending and yielding, enables us to understand how the shark can swallow entire animals as large or larger than ourselves. Such an incident is related to have occurred A. D. 1802, on the authority of a Captain Brown, who found the body of a woman entire with the exception of the head within the stomach of a shark killed by him at Surinam[3]."

In the Mediterranean there are traces of a yet larger race, now extinct[4]. "However large or dangerous the existing race may be, yet from the magnitude of the fossil teeth found in Malta and elsewhere, some of which measure 4½ inches from the point to the base, and 6 inches from the point to the angle, the animal, to which they belonged, must have much exceeded the present species in size." "The mouth of a fish of this sort," says Bloch[5], "is armed with 400 teeth of this kind. In the isle of Malta and in Sicily, their teeth are found in great numbers on the shore. Naturalists of old took them for tongues of serpents. They are so compact that, after having remained for many centuries in the earth, they are not yet decayed. The quantity and size of those which are found proves that those creatures existed formerly in great numbers, and that some were of extraordinary size. If one were to calculate from them what should, in proportion, be the size of the throat which should hold such a number of such teeth, it ought to be at least 8 or 10 feet wide. In truth, these fish are found to this day of a terrific size.—This fish, celebrated for its voracity and courage, is found in the Mediterranean and in almost every Ocean. It generally keeps at the bottom, and rises only to satisfy its hunger. It is not seen near shore, except when it pursues its prey, or is pursued by the mular[6], which it does not venture to approach, even when dead. It swallows all sorts of aquatic animals, alive or dead, and pursues especially the sea-calf and the tunny. In its pursuit of the tunny, it sometimes falls into nets, and some have been thus taken in Sardinia, which weighed 400 lbs and in which 8 or 10 tunnies were found still undigested. It attacks men wherever it can find them, whence the Germans call it 'menschenfresser' (men-eater.) Gunner[7] speaks of a sea-calf of the size of an ox, which has also been found in one of these animals; and in another a reindeer without horns, which had fallen from a rock. This fish attains a length of 25-30 feet. Müller[8] says that one was taken near the Island of St. Marguerite which weighed 1500 lbs. On opening it, they found in it a horse, quite whole; which had apparently been thrown overboard. M. Brimmiche says[9] that during his residence at Marseilles, one was taken near that city, 15 feet long, and that two years before, two, much larger, had been taken, in one of which had been found two tunnies and a man quite dressed. The fish were injured, the man not at all. In 1760 there was exhibited at Berlin a requin stuffed, 20 feet long, and 9 in circumference, where it was thickest. It had been taken in the Mediterranean. Its voracity is so great, that it does not spare its own species. Leem[10] relates, that a Laplander, who had taken a requin, fastened it to his canoe; soon after, he missed it. Some time after, having taken a larger, he found in its stomach the

[1] Lacep. Hist. des Poissons, i. p. 189.
[2] Th. 181. "We have ascertained, from several comparisons, that the contour of one side of the upper jaw, measured from the angle of the two jaws to the middle of the upper lip, is nearly the half of the length of the animal. One ought not then to be surprised, to read in Bonnelet and other authors, that large requins can swallow a man whole."
[3] 1803, statement furnished me by Dr. Bellantyne, Surgeon to the Forces.
[4] Buffon, ed. C. Bonnini, Poissons, iii. p. 344. Ed. 1803.
[5] This appears from the following statement with which Prof. Phillips has kindly furnished me. "The earliest notice of them which has met my eye is in Scilla's very curious work, La vana speculazione disingannata. Napoli, 1670. Tav. iii. fig. 1. Bloch, who was a physician at Berlin, and who published in 1782 have been found in 'on Sassi di Malta', he rightly enough calls them teeth of Lamia (i. e. Shark) petrified. Mr. Bowerbank, in Reports of the Brit. Association, 1841, gives measures of these teeth, and estimates of the size of the animal to which they belonged. His specimens are from Suffolk, from the Red Crag, where sharks' teeth, of several sorts, and a vast variety of shells, corals, &c. are found, and which is considered to be Tertiary marine deposit. The remains are also for the most part of extinct kinds. These deposits in Suffolk and Malta are of the later Tertiary period; specimens derived from them may be found on the Sicilian shore, the original situation being in the strata of the original situation being in the stratified earth-crust. The living sharks to which the fossil animal may be compared, are not included, but included in the genus Carcharias, the teeth being beautifully serrated on the edges."
[6] Stark, Animal kingdom, p. 305.
[7] Hist. des Poissons, iv. ii. 241.
[8] Physeter Macrocephalus, Linn. The Spermaceti whale.
[9] Dict. des Anim. iii. p. 623. Schrift. der Deut. Gesellch. V. ii. p. 299.
[10] Phys. Mass. p. 6.

[1] L. T. iii. p. 387.
[2] Lappl. p. 150.

quis which he had lost." * * The large Australian shark (Carcharias glaucus), which has been measured after death 37 feet long, has teeth about 2½ inches long."

Such facts ought to shame those who speak of the miracle of Jonah's preservation through the fish, as a thing less credible than any other of God's miraculous doings. There is no greater or less to Omnipotence. The creation of the Universe, the whole stellar system, or of a fly, are alike to Him, simple acts of His Divine Will. *He spoke, and it was*[1]. What to men seem the greatest miracles or the least, are alike to Him, the mere *Let it be* of His All-Holy Will, acting in a different way *for* one and the same end, the instruction of the intelligent creatures which He has made. Each and all subserve, in their several places and occasions, the same end of the manifold Wisdom of God. Each and all of those, which to us seem interruptions of His ordinary workings in nature, were from the beginning, before He had created anything, as much a part of His Divine purpose, as the creation of the Universe. They are not disturbances of His laws. Night does not disturb day which it closes, nor day night. No more does any work which God, before the creation of the world, willed to do, (for, *I known unto God are all His ways from the beginning of the world*,) interfere with any other of His workings. His workings in nature, and His workings above nature, form one harmonious whole. Each are a part of His ways; each is essential to the manifestation of God to us. That wonderful order and symmetry of God's creation exhibits to us some effusions of the Divine Wisdom and Beauty and Power and Goodness; that regularity itself sets forth those other foreknown operations of God, whereby He worketh in a way different from His ordinary mode of working in nature. "They who know not God, will ask," says S. Cyril[2], "how was Jonah preserved in the fish? how was he not consumed? how did he endure that natural heat, and live, surrounded by such moisture, and was not rather digested? For this poor body is very weak and perishable. *Truly* wonderful was it, surpassing reason and wonderous. But if God be declared its Author, who would say more disbelieve? For God is All-powerful, and transmoulded, nullify the nature of things which are, to what He willeth, and nothing resisteth His ineffable Will. For that which is perishable can at His Will easily become superior to corruption; and what is firm and unshaken and undecaying is easily subjected thereto. For nature, I deem, to the things which be, is, what seemeth good to the Creator." S. Augustine well points out the inconsistency, so common now, of excepting to the one or the other miracle, upon grounds which would in truth apply to many or to all. "* * The answer" to the mockery of the Pagans, "is that either all Divine miracles are to be disbelieved, or there is no reason why this should not be believed. For we should not believe in Christ Himself that He rose on the third day, if the faith of the Christians shrunk from the mockery of Pagans. Since our friend does not put the question, Is it to be believed that Lazarus rose on the 4th day, or Christ Himself on the third day, I much marvel that he put this as to Jonah as a thing incredible, unless he think it easier for one dead to be raised from the tomb, then to be preserved alive in that vast belly of the fish. Not to mention how vast the size of marine creatures is said to be by those who have witnessed it, who could not conceive what numbers of men that stomach could contain which was fenced by those ribs, well known to the people at Carthage, where they were set up in public—how vast must have been the opening of that mouth, the door, as it were, to that cave." "But, truth, they have found in a Divine miracle something which they need not believe; viz. that the gastric juice whereby food is digested could be so tempered as not to injure the life of man. How still less credible would they deem it, that those three men, cast into the furnace by the impious king, walked up and down in the midst of the fire! If then they refuse to believe *any* miracles of God, they must be answered in another way. But they ought not to question *any one*, as though it were incredible, but at once all which are so, or even more, marvelous. He who proposed these questions, let him be a Christian now, lest, while he waits first to finish the questions on the sacred books, he come to the end of his life, before he have passed from death to life.—Let him, if he will, first ask questions such as he asked concerning Christ, and those few great questions to which the rest are subordinate. But if he think to finish all such questions as this of Jonah, before he becomes a Christian, he little appreciates human mortality or his own. For they are countless; not to be finished before accepting the faith, lest life be finished without faith. But, retaining the faith, they are subjects for the diligent study of the faithful; and what in them becomes clear is to be communicated without arrogance, what still lies hid, to be borne without risk to salvation."

The other physical miracle of the rapid production of the Palma Christi, which God created to overshadow Jonah, was plainly

* Prof. Phillips, MS. letter. He adds, "but our foreall shark's teeth are 4½ to even 5 inches long. He length has been inferred to have reached 40 feet."

[1] Ps. xxxiii. 9. [2] Ap. Jon. c. 5. beg. [3] Ep. 102. q. 5. § 31. [4] Acts xv. 18.

supernatural in that extreme rapidity of growth, else in conformity with the ordinary character of that plant. "The kikaion, as we read in the Hebrew, called kikeia (or, Elkeora,[1]) in Syriac and Punic," says S. Jerome[2], "is a shrub with broad leaves like vine-leaves. It gives a very dense shade, supports itself on its own stem. It grows most abundantly in Palestine, especially in sandy spots. If you cast the seed into the ground, it is soon quickened, rises marvelously into a tree, and a few days what you had beheld as herb, you look up to, a shrub.—The kikaion, a miracle in its instantaneous existence, and an instance of the power of God in the protection given by this living shade, followed the course of its own nature." It is a native of all North Africa, Arabia, Syria, India. In the valley of the Jordan it still grows to a "large size, and has the character," an eyewitness writes[3], "of a perennial tree, although usually described as a biennial plant." "It is of the size of a small fig tree. It has leaves like a plane, only larger, smoother, and darker." The name of the plant is of Egyptian origin, kiki; which Dioscorides and Galen identify with the croton[4]; Herodotus with the Siliqyprion[5], which, in the form *sesiliqyprion*, Dioscorides mentions as a name given to the kiki or croton[6]; Pliny[7] with the Ricinus also (the Latin name for the croton), our Palma Christi; Hebrews[8] with the Arabic Elkeora, which again is known to be the Ricinus. The growth and occasional perishing of the Palma Christi have both something analogous to the growth and decay related in Jonah. Its rapidity of growth is remarked by S. Jerome and Pliny, who says, "in Spain it shoots up rapidly, of the height of an olive, with hollow stem," and branches[9].

"[1] All the species of the Ricinus shoot up quickly, and yield fruit within three months, and are so multiplied from the seed shed, that, if left to themselves, they would occupy in short space the whole country." In Jamaica, "* * it grows with surprising rapidity to the height of 15 or 16 feet." Niebuhr says[2], "it has the appearance of a tree. Each branch of the Kheroa has only one leaf, with 6, 7, or 8 indentures. This plant was near a stream which watered it adequately. At the end of Oct. 1765, it had, in 5 months, grown about 8 feet, and bore, at once, flowers and fruit, green and ripe." This rapidity of growth has only a sort of likeness to the miracle, which quickened in a way far above nature the powers implanted in nature. The destruction may have been altogether in the way of nature, except that it happened at that precise moment, when it was to be a lesson to Jonah. "* On warm days, when a small rain falls, black caterpillars are generated in great numbers on this plant, which, in one night, so often and so suddenly cut off its leaves, that only their bare ribs remain, which I have often observed with much wonder, as though it were a copy of that destruction of old at Nineveh." The Ricinus of India and Assyria furnishes food to a different caterpillar from that of Amboyna[3], but the account illustrates the rapidity of the destruction. The word "worm" is elsewhere also used collectively, not of a single worm only[4], and of creatures which, in God's appointment, devour the vine[5]. There is nothing in the text, implying that the creature was one which gnawed the stem rather than the leaves. The peculiar word, *mach*[6], is probably used, to correspond with the mention of the sun *smiting*[7] on the head of Jonah.

These were miracles, like all the other miracles of Scripture, ways, in which God made Himself and His power known to us, showing Himself the Lord of that nature which men worshiped and worship, for the

* *Ricinus* is the reading of Erasmus and Victorius, who used MSS. and do not mention any conjecture. The Benedictines substituted *kikaion*, their MSS. being corrupt. Vulg. *hedera*, Aq. κολοκύνθη, Sym. κολοκυνθίς. Their MSS. had *cicinus* or *ricinus*. If this is right, S. Jerome must have meant Chaldee by Syriac, the word being retained in Jonathan. Only if S. Jerome had meant that the "Syriac" word was Chaldee, Jonathan would have the word which he would have said so. The Chaldee has probably been corrupted out of the LXX.

[1] Fox Jon. iv. 6. [2] Robinson, i. 555.

[3] Dioscor. iv. 161. [4] Dioscor. iv. 162. Galen Lex. Hipp. p. 82; also Paul. Aegin. vii. 20.

[5] Herod. iii. 98. [6] יָרָק, Gesenius, Thesaurus, p. 1. Lachish (3d cent. Wolf, Bibl. H. i. 861, 2 conf. 864.) says that "the oil of Kik" (forbidden in the Mishnah Shabbath, c. 2. to be used for lights on the sabbath) is the kikaion of Jonah. (Kim.) "The oil of Kik" (Ib. c. 2. Gesenius, Thesaurus, p. 1. Lachish (Ib. 2) the "clean castor-oil" of Pliny (xxiii. 4). Rosh Lachish identified the kikaion with the *kokeroa* (Boch. Hp. ad Mosth. Geogr. 3. p. 768 which Tzetzes does not translate for kiki, *κακεοα* (Boch. Hieroz. ii. 36). R. Nathan, Maimonides on Tr. Shabbath, c. 2. n. 1, and "some" in Bartenora, (Ib.) also explain it of the kyroa. R. Bar Bar Chanaach, (early 3d cent. Wolf, ib. 860. coll. 870) identifies it with the Ricinus. Bochart (Hieroz. ii. 36) proposes to read it, for the Ricinus, the Cyprinum, Gesnius in Boch. Hieroz. ii. 36. p. 42. *ed.* Leipz.) and whose oil is called "oil of kerva" i. e. the castor or croton oil (Buxt. Lex. Talm. v. קרוע).

[1] Suingh. Herb. Amboin. vi. 46. T. iv. p. 95.

[2] Long's Jamaica, T. iii. p. 712.

[3] Rumph. Herb. Amboin. l. c. p. 130.

[4] Suingh. Ib. p. 94.

[5] Sir W. Hooker kindly pointed this out to me, referring to a description and picture of the caterpillar or silk-worm, the Bombyx Cynthia, of the Ricinus, in Hooker's Flora Indica, T. i. p. 42. He also kindly pointed out to me the drawing of the Ricinus in the Flora Graeca, T. iv. Tab. 352, given on account of its being, in appearance, as the best representation of the Palma Christi.

[6] תולעת, as we say, "the worm" which preys on the dead body. Is. xiv. 11 (and thence the worm which dieth not. Ib. lxvi. 24). [7] תולעת שני "the cochineal grub," kermes. [8] Deut. xxviii. 39.

[9] יתן Job. iv. 7. [10] Ib. 8.

present conversion of a great people, for the conviction of Israel, a hidden prophecy of the future conversion of the heathen, and an example of repentance and its fruits to the end of time. They have no difficulty except to the rebellionsness of unbelief.

Other difficulties people have made for themselves. In a planked-roof booth much as ours, Jonah would not have needed the shadow of a plant. Obviously then, Jonah's booth, even if we knew not what it was, was not like our's. A German critic has chosen to treat this as an absurdity. * "Although Jonah makes himself a shady booth, he still further needs the overshadowing kikaion." Jonah however, being an Israelite, made booths, such as Israel made them. Now we happen to know that the Jewish succah, or booth, being formed of the interlaced branches of trees, did not exclude the sun. We know this from the rules in the Talmud as to the construction of the Succah or "tabernacle" for the feast of Tabernacles. It lays down,† "A Succah whose height is not ten palms, and which has not three sides, and which has more sun than shade [i.e. more of whose floor is penetrated by light through the top of the Succah, than is left in shade], is profane." And again ‡, "Whoso spreadeth a linen cloth over the Succah, to protect him from the sun, it is profane." § "Whoso raiseth above it the vine or gourd or ivy, and so covers it, it is profane; but if the roof be larger than they, or if one cut them, they are lawful." ‖ "With bundles of straw, and bundles of wood, and bundles of faggots, they do not cover it; and all these, if undone, are lawful." ¶ "They cover it with planks according to R. Jonah; and R. Meir forbids; whoso putteth upon it one plank of four palms' breadth it is lawful, only he must not sleep under it." Yet all held † that a plank thus broad was to overlay the booth, in which case it would not cover it. The principle of all these rules is, that the *rude* hut, in which they dwell during the feast of Tabernacles, was to be a shade, symbolizing God's overshadowing them in the wilderness; the Succah itself, not anything adventitious, was to be their shade; yet it was but an imperfect protection, and was indeed intended so to be, in order to symbolise their pilgrim-state. Hence the contrivances among those who wished to be at ease, to protect themselves; and hence the inconvenience which God turned into an instruction to Jonah. Even "the Arabs," Layard tells us * in a Ninereh summer, "struck their black tents and lived in sheds, constructed of reeds and grass along the banks of the river." "The heats of summer made it impossible to live in a white tent." Layard's resource of a "recess, cut into the bank of the river where it rose perpendicularly from the water's edge, screening the front with reeds and boughs of trees, and covering the whole with similar materials," corresponds with the hut of Jonah, covered by the Kikaion.

No heathen scoffer, so far as we know, when he became acquainted with the history of Jonah, likened it to any heathen fable. This was reserved for so-called Christians. Some heathen mocked at it, as the philosophers of Mars'-hill mocked at the resurrection of Christ *. "This sort of question" (about Jonah,) said a heathen, who professed to be an enquirer, "I have observed to be met with broad mockery by the pagans *." They mocked, but they did not limit the history by likening it to any fable of their own. S. Jerome, who mentions incidentally that "Joppa is the place in which, to this day, rocks are pointed out in the shore, where Andromeda, being bound, was once on a time freed by the help of Perseus," does not seem aware that the fable could be brought into any connection with the history of Jonah. He urges on the heathen the inconsistency of believing their own fables, which besides their marvellousness were often immoral, and refusing to believe the miracles of Scripture histories; but the fable of Andromeda or of Hesione do not even occur to him in this respect. * "I am not ignorant that to some it will seem incredible that a man could be preserved alive 3 days and nights in the fish's belly. These must be either believers or unbelievers. If believers, they must needs believe much greater things, how the three youths, cast into the burning fiery furnace, were in such sort unharmed, that not even the smell of fire touched their dress; how the sea retired, and stood on either side rigid like walls, to make a way for the people passing over; how the rage of lions, aggravated by hunger, looked, awe-stricken, on its prey, and touched it not, and many like things. Or if they be unbelievers, let them read the 15 books of Ovid's metamorphoses, and all Greek and Latin story, and there they will see—where the foulness of the fables precludes the holiness of a divine origin. *These things they believe*, and that to God all things are possible. Believing foul things, and defending them by alleging the unlimited power of God, they do not admit the same power as to things moral." In Alexandria and in the time of S. Cyril, the old heathen fables were tricked up again. He alludes then to Lycophron's version of

* Hitzig, Kl. Proph. p. 190.
* Mamelchech Succa, i. 1. Dacha Succa, p. 1.
* Ib. § 5. p. 30. † § 4. p. 20. ‡ § 5. p. 40.
§ § 6. p. 51.

* Yom tob and Rashi on Gem. Succah, f. 14. 2.
* Niger. l. 133. * Acts xvii. 32.
* in S. Aug. Ep. 102. See ab. p. 359.
* on Jon. i. 4. † on Jon. ii. 2.

the story of Hercules *, in order, like S. Jerome, to point out the inconsistency of believing heathen fables and rejecting Divine truth. "We," he says, "do not use their fables to confirm things Divine, but we mention them to a good end, in answer to unbelievers, that their received histories too do not reject such relations." The philosophers wished at once to defend their own fables and to attack the Gospel. Yet it was an unhappy argumentum ad hominem. Modern infidelity would find a likeness, where there is no shadow of it. The two heathen fables had this in common; that, in order to avert the anger of the gods, a virgin was exposed to be devoured by a sea-monster, and delivered from death by a hero, who slew the monster and married the princess whom he delivered. This, as given by S. Cyril, was a form of the fable, long subsequent to Jonah. The original simple form of the story was this, * "Apollo and Poseidon, wishing to make trial of the insolence of Laomedon, appearing in the likeness of men, promised for a consideration to fortify Pergamus. When they had fortified it, he did not pay them their hire. Wherefore Apollo sent a pestilence, and Poseidon a sea-monster, cast on shore by the flood-tide, who made havoc of the men that were in the plain. The oracle said that they should be freed from these misfortunes, if Laomedon would set his daughter Hesione as food for the monster; he did so set her, binding her to the rocks near to the plain; Hercules, seeing her thus exposed, promised to save her, if he might have from Laomedon the horses, which Zeus had given in compensation for the rape of Ganymede. Laomedon saying that he would give them, he slew the monster and set Hesione free."

This simple story is repeated, with unimportant variations, by Diodorus Siculus †, Hyginus *, Ovid †, Valerius Flaccus *. Even later, the younger Philostratus, depicting the story, has no other facts *. An old icon represents the conflict in a way inconsistent with the later form of the story *.

The story of Andromeda is told by Apollodorus *, in part in the very same words. The Nereids were angered by Cassiope the mother of Andromeda, for boasting herself more beautiful than they. Then follows the same history, Poseidon sending a flood-tide and a sea-monster; the same advice of the oracle; the setting Andromeda in chains, as food for the sea-monster; Perseus' arrival, bargain with the father, the killing of the sea-monster, the deliverance of Andromeda. Fable as all this is, it does not seem to have been meant to be fable. Pliny relates, * "M. Scaurus, when Ædile, exhibited at Rome, among other marvels, the bones of the monster to which Andromeda was said to have been exposed, which bones were brought from Joppa, a city of Judæa, being 40 feet long, in height greater than the ribs of the Indian elephant, and the vertebræ a foot and a half thick." He describes Joppa as * "seated on a hill, with a projecting rock, in which they shew the traces of the chains of Andromeda." * Josephus says the same *. Pausanias relates, * "the country of the Hebrews near Joppa supplies water blood-red, very near the sea. The natives tell, that Perseus, when he had slain the monster to which the daughter of Cepheus was exposed, washed off the blood there." Mela, following perhaps his Greek authority *, speaks in the present *, "an illustrious trace of the preservation of Andromeda by Perseus, they *show* vast bones of a sea-monster."

But, whether the authors of these fables meant them for matters of fact, or whether the fables had any symbolical meaning, they have not, in any form which they received until long after the time of Jonah, any connection with the book of Jonah.

The history of Andromeda has in common with the book of Jonah, this only, that, whereas Apollodorus and the ancients * placed the scene of her history in Æthiopia, writers who lived some centuries after the time of Jonah removed it to Joppa, the seaport whence Jonah took ship. "There are some," says Strabo *, speaking of his own day, "who transfer Æthiopia to our Phœnicia, and say that the matters of Andromeda took place at Joppa; and this, not out of ignorance of places, but rather in the form of a myth." The transfer, doubtless, took place in the 800 years which elapsed between Jonah and Strabo, and was occasioned perhaps by the peculiar idolatry of the coast, the worship of Atargatis or Derceto. Pliny, at least, immediately after that statement about the chains of Andromeda at Joppa, subjoins, * "The fabulous Ceto is worshipped there." Ceto is doubtless the same as "Derceto," of which Pliny uses the same epithet a little after-

* on Jon. ii. beg. f. 21. p. 274.
* Apollodorus, iii. 4. 1. * Ib. 41. * Fab. 89.
* Metam. iv. 663-15. * Argon. ii. 401-546.
* Imag. 1.
* in Cloeni, and in Beyer, Spicil. Antiq. p. 104. It represents Hercules laurel-crowned and bene comatus, as in ad Scut. Herculis. p. 279.
* ii. 42. * ib. 31. * ib. ii. 5.
* ib. v. 15. * ib. iii. 9. 3.
* iv. 35. * So Voss conjectures.
* i. 12.

* Euripides (in Plutarch de aud. poet.) speaks of the animal as "coming from the Atlantic sea." (Fragm. Andromed. ix. p. 41. ed. Barnes.) Josephus, Antiquities, i. 15. 2. speaks of the Joppa, says, "most think that story are off-spring of Æthiopians, whom, when Cephenus was king (of Æthiopia) the Phœnicians, sailing with Cadmus, made tributary." (Hist. v. 2.) Ovid still placed the scene in Æthiopia, (Met. iv. 664.) and sacrificed the Oracle to Ammon. (670.)
* i. 2. 25. ed. Kr. † v. 15.

ward[1]. "There," at Hierapolis, "is worshiped the prodigious Atargatis, which the Greeks call Derceto." The Greeks appear (as their way was), on occasion of this worship of Ceto, to have transferred here their own story of Andromeda and the Cetos.

Ceto, i. e. Derceto, and Dagon were the corresponding male and female deities, under whose names the Philistines worshiped the power which God has implanted in nature to reproduce itself. Both were fish-forms, with human hands and face. Derceto or Atargatis was the Syriac Ter'ah, whose worship at Hierapolis or Malug had a *far-known* infamy, the same altogether as that of Eshem or Cybele[2]. The maritime situation of Philistia probably led them to adopt the fish as the symbol of prolific reproduction. In *Holy Scripture* we find chiefly the worship of the male god Dagon, in "great fish." He had temples at Gaza[3], and Ashdod[4], whither all the lords of the Philistines assembled. Five other places are named from his worship, four near the sea-coast, and one close to Joppa itself[5]. But in later times the name of the goddess became more prominent, and, among the Greeks, exclusive. Atargatis or Derceto had, in the time of the Maccabees, a celebrated temple at Carnion[6], i. e. Ashteroth Carnaim in Gilead, and, according to Pliny, at Joppa itself. This furnished an easy occasion to the Greeks to transfer thither their story of the Cetos. The Greeks had peopled Joppa[7] before Simon retook it from Antiochus. In Jonah's time, it was Phonician. It was not colonized by Greeks until 5 centuries later. Since then Andromeda is a Greek story which they transferred to Joppa with themselves, the existence of the Greek story, at a later date, can be no evidence for "a Phonician legend," of which the rationalists have dreamed, nor can it have any connection with Jonah who lived half a millennium before the Greeks came, eight hundred years before the story is mentioned in connection with Joppa.

With regard to the fables of Hercules, Diodorus Siculus thought that there was a basis of truth in them. The story of Hercules and Hesione, as alluded to by Homer and told by Apollodorus, looks like an account of the sea breaking in upon the land and wasting it; a human sacrifice on the point of being offered, and prevented by the removal of the evil through the building of a sea-wall. Gigantic works were commonly attributed to superior agency, good or evil. In Homer, the mention of the sea-wall is prominent. "He led the way to the lofty wall of mounded earth of the divine Hercules, which the Trojans and Minerva made for him, that, eluding the sea-monster, he might escape, when he rushed at him from the beach toward the plain." In any case a monster, which came up from the sea and wasted the land, is no fish; nor has the story of one who *devoured* such a monster, any bearing on that of one whose life God *preserved* by a fish. Nor is the lifeless really mended by the later version of the story, originating in an Alexandrian[8], after the book of Jonah had been translated into Greek at Alexandria. The writer of the Cassandra, who lived at least five centuries after Jonah, represents Hercules as "a lion, the offspring of three nights, which aforetime the jagged-toothed dog of Tritos lapped up in his jaws; and he, a living corver of his entrails, scorched by the steam of a cauldron on the Ilesian hearths, shed the bristles of his head upon the ground, the infanticide waster of my country." In that form the story re-appears in a heathen philosopher[9] and an Alexandrian father[10], but, in both, as borrowed from the Alexandrian poet. Others, who were unacquainted with *Lycophron*, heathen[11]

[1] v. 15.

[2] Lucian, de dea Syra, attests the celebrity of this dreadful worship: among the Syrians S. Jerome of Sarug attests its prevalence in Haran (Ass. B. O. i. 336); and Bardesanes, in Syria generally with the worship of Venus (Cureton's Spic. Syr., p. 56 Syr. p. 30 Gr.) Diodorus Sic. (ii. 4) mentions the woman's face and fish-body of Derceto.

[3] Judg. xvi. 23.

[4] 1 Sam. v. 1, 2 Maccc. x. 83, 84.

[5] Ashdod (Azotus), Gaza, Dagon (?) in the S. W. of Judah (Josh. xv. 41) and so, near Philistia, 6) Another, in Judah also near the sea; 3) *Cephar Dagon* ("village of D.") near Ashdod (Azotus) (Josh. xv. 41); 4) *Beth Dagon* (Josh. xv. 41) "within the lot of Zebulun (Beth Dagon) about 7 miles N. of Kartah' (Robinson, Bibl. R. ii. 332; see map) accordingly distinct from *Cephar Dagon*, and, 5) Dagon near Joppa. 6) *Another Beth Dagon*, E. of Rabba (Ib. 333).

[6] 1 Macc. xii. 26. [7] 1 Macc. x. 75, xiv. 34.

[8] Ib. xx. 144-6.

[9] Tzetzes, "the cleanser," if it was his work, lived under Ptolemy Philadelphus, B. C. 285-247. Niebuhr, following and justifying an old Scholiast, (Kl. hist. Schrift. i. 438-50) places the writer of the Cassandra not earlier than 190, B. C. on the ground of allusions to Roman greatness (1226-44, 1446-51) which he thinks inconsistent in a friend of Philip's. Welcker (die Griech. Tr. Ung. p. 1258-62) thinks both passages interpolated.

[10] Dictus Empiricus, (about 3d century) adv. Mathem. i. 263, 264.

[11] S. Cyril A. quoting Lycophron. Later Greek writers, as Isaac Comnenus (A. D. 1057,) add to Homer's fable, that Hercules leap armed into the jaws of the monster, and so cut him up (de tres. Trinit. Dialog. ii. p. 1, Tzetzes, Chil. ii. 27, 28, Eustathius Emperor Rodoxia (A. D. 1067, &c.) adds the new and false interpretation of κωκυσας (Violet in Villoison, Lycoph. p. 1, Tzetzes, Chil. ii. 27 explains it, ib. p. 31). Tzetzes, as also Tzetzes (A. D. 1071) and Eustath. show by their relations their acquaintance with Lycophron.

[1] See p. 392. 1. A scholiast on Homer (Il. xx. 146) mentions a tradition that Hercules "was burned by Hellenkoi." But (1) had this history been in Hellanicus, it would have been known to writers (see Apollodorus) who mention Hellanicus; (2) the story referred statedly, that the history in the end was in Hellanicus, not extending to details. 3) "Such elements as, 'three relatives Pterocryon, 'The history is in Aristeias,' do not always exhibit the account of the writers whom he quotes, but to

and Christian[1] alike, knew nothing of it. One Christian writer, at the end of the 5th century[2], a Platonic philosopher, gives an account, distinct from any other, heathen or Christian, probably confused from both. In speaking of marvelous deliverances, he says: "'As Hercules too is sung' [i. e. in Greek poetry], "when his ship was broken, to have been swallowed up by a keteos, and, having come within, was preserved." In the midst of the 11th century after our Lord, some writers on Greek fable, in order to get rid of the very offensive story of the conception of Hercules, interpreted the word of *Lycophron* which alludes to it, of his employing, in the destruction of the monster, three periods of 24 hours, called "nights" from the darkness in which he was enveloped. Truly, full often have those words of God been fulfilled, that *"men shall turn away their ears from the truth, and shall be turned unto fables.* Men, who refused to believe the history of Jonah, although attested by our Lord, considered *Ænias Gazæus*, who lived about 13 centuries after Jonah, to be an authentic witness of an imaginary Phonician tradition[3], 13 centuries before his own time; and that, simply on the ground that he has his name from Gaza; whereas he expressly refers, not to Phonician tradition but to Greek poetry.

Such are the stories, which became a traditional argument among unbelieving critics[4] to justify their disbelief in miracles accredited by our Lord. Pliny spider-webs, which a critic of the same school brushes away[5], as soon as he has found some other expedient, as flimsy, to serve his purpose! The majestic simplicity of Holy Scripture and its moral greatness stand out the more, in contrast with the unmeaning fables, with which men have dared, amid much self-applause, to compare it. A more earnest, but misled, mind, even while unhappily disbelieving the miracle of Jonah, held the comparison, on ground of "reason, hellenism; but not the less frivolous and irreverent, as applied to Holy Scripture[6].

It was assumed by those who first wrote against the book of Jonah, that the thanksgiving in it was later than Jonah, "a cento from the Psalms." They objected that it did not allude to the history of Jonah. One critic repeated after the other[7], that the Psalm was a "mere cento" of Psalms. However untrue, nothing was less doubted. A later critic felt that the Psalm must have been the thanksgiving of one delivered from great peril of life in the sea. "The images," he says[8], "are too definite, they relate too exclusively to such a situation, to admit of being understood vaguely of any great peril to life, as may Psalms 18 and 42, (which the writer may have had in his mind) or Psalm 124." Another, to whom attention has been recently drawn, maintained the early date of the thanksgiving, and held that it contained so much of the first part of Jonah's history, that that history might be founded on the thanksgiving[9]. This was one step backward toward the truth. It is admitted that the thanksgiving is genuine, is Jonah's, and relates to a real deliverance of the real Prophet. But the thanksgiving would not suggest the history[10]. Jonah thanks God for his deliverance from the depths of the sea, from which no man could be delivered, except by miracle. He describes himself, not as struggling with the waves, but as sunk beneath them to the bottom of the sea, whence no other ever rose[11]. Jonah does not tell God, how He had

frequently interweaves a history out of many authors, and inserts what he had read elsewhere." Lycophr. Introd. Scholiast, p. 1. Tzetzes, Chil. ii. 27. Niger de Lycophr. Introd. p. 10. Porphyry speaks of the "Barbarian customs of Hellenizing" as, "a mere compound of the works of Herodotus and Damasus." (p. Euse. Praep. Ev. x. 3.

[1] *Ib. Ad Gentiles, Ad Martyrem, or S. Jerome (Ind.* as he is of such allusions), nor the early author of the Orig. ad Graecos in S. Justin, although referring to Ovid, Lucan, Lycophron.

[2] Ænias Gazæus. See Gall. T. x. Prolog. c. 13.

[3] Gall. x. 540. or p. 37. ed. Bohse. [4] 2 Tim. iv. 4.

[5] Friedrichsen, Jonas, p. 211. 2. &c.

[6] Bauer, Hermeneutica, Geneviae, De Wette, Bertholdt, Hitzig, Maurer, &c. (Bertholdt admits the beauty (Prophetenaus, ii. 271) Goldhorn, Friedrichsen, Portiger, &c.

[7] Gall. "Jonas, the myth of Perseus, rightly understood, and with no foreign ingredients, in common with the history of Jonah, but the one circumstance, that a *sea-creature* is mentioned in each? And how different the meaning! Neither the myth of Perseus, nor the Phonician, nor the Greek, nor any big myth of Hercules and Hesione, can serve either to confirm the truth of the miracles in the book of Jonah. So though the truth needed support from a fable, "not to explain it as a popular fable, would be to explain it as a fable, which is absurd and indefinite to explain the whole. Unsatisfactory as such parallels are as soon as we look, not merely at incidental and secondary points, but at the central point to be compared," Bertholdt, Einl. Alt. Test. iii. 1. p. 1. p. 105.) followed by Hitzig. Winer also rejects it.

[8] "In classical philology we should simply add, 'to think this in earnest were ludicrous;' but not the less frivolous and irreverent, we may well add. Ewald Prophet. Hebr. d. A. Test. i. 133. Ewald, i. 164. Eichhorn would not decide which was taken from the other. Einl. 577, ed. 1.

[9] Ewald, Hitzig, Bertholdt, Commentar, Bertholdt, Hitzig, Maurer, &c. (Bertholdt admits the beauty of the Psalms employed.)

[10] Ewald Proph. Hebr. d. A. Test. i. 133.

[11] Bunsen, Ib. i. 399 sqq.

Bunsen, in his Hymns to praise of the god of the waters which appears in *Nilus* (Hist. Aegyp. xii. 46) about 320, A. D. (Pauw. Bibl. Gr. iv. 22. 1.) contains the whole fable about Arion (B. C. 625, or 612) being thrown overboard treacherously and borne to shore by a dolphin. Bunsen, Ib. i. 399 sqq. Pliny, who suggest the fable (as Bunsen makes it), for it contains it. The Delphin, playing as it does about the ship, suggests the idea of the dolphin, and the human figure upon it a votive offering for a safe arrival. Welcker gives 4 fables of persons, dead or alive, brought ashore by Delphins. (Welcker, Kl. Schrift. i. 49 1.) The symbol was turned by the Christians into a type of Jonah.

[1] Bunsen, in his Hymnus of the thanksgiving, omitted the characteristic part of it, p. 364.

delivered him. Who does? He rehearses to God the hopeless peril, out of which He had delivered him. On this the soul dwells; for this is the ground of its thankfulness. The delivered soul loves to describe to God the death out of which it had been delivered. Jonah thanks God for one miracle; he gives no hint of the other, which, when he uttered the thanksgiving, was not yet completed. The thanksgiving bears witness to a miracle; but does not suggest its nature. The history supplies it.

It is instructive that the writer who, disbelieving the miracles in the book of Jonah, "*restores* his history"[1] by effacing them, has also to "*restore* the history"[2] of the Saviour of the world, by omitting His testimony to them. But this is to subject the revelation of God to the variations of the mind of His creatures, believing what they like, disbelieving what they dislike.

Our Lord Himself attested that this miracle on Jonah was an image of His own entombment and Resurrection. He has compared the preaching of Jonah with His own. He compares it as a real history, as He does the coming of the Queen of Sheba to hear the wisdom of Solomon. Modern writers have lost sight of the principle, that men, as individuals, amid their infirmities and sins, are but types of man; in their history alone, their office, their sufferings, can they be images of their Redeemer. God portrayed doctrines of the Gospel in the ritual of the law. Of the offices of Christ and, at times, His history, He gave some faint outline in offices which He instituted, or persons whose history He guided. But they are types only, in that which is of God. Even that which was good in any was no type of His goodness; nay, the more what is human is recorded of them, the less they are types of Him. Abraham who acted much, is a type, not of Christ, but of the faithful. Isaac, of whom little is recorded, except his sacrifice, becomes the type of Christ. Melchisedek, who comes forth once in that great loneliness, a King of Righteousness and of peace, a Priest of God, refreshing the father of the faithful with the sacrificial bread and wine, is a type the more, of Christ's everlasting priesthood, in that he stands alone, without father, without known descent, without known beginning or end, majestic in his one office, and then disappearing from our sight. Joseph was a type of our Lord, not in his chastity or his personal virtues but in his history; in that he was rejected by his brethren, sold at the price of a slave, yet, with kingly authority, received, supported, pardoned, gladdened, feasted, his brethren who had sold him. Even so the history of Jonah had two aspects. It is, at once, the history of his mission and of his own personal conduct in it. These are quite distinct. The one is the history of God's doings in him and through him; the other is the account of his own soul, its rebellions, struggles, conviction. As a man, he is himself the penitent; as a Prophet, he is the preacher of repentance. In what was human infirmity in him, he was a picture of his people, whose cause he espoused with too narrow a zeal. Zealous too for the honor of God, although not with God's all-enfolding love, willing that that honor should be vindicated in his own way, unwilling to be God's instrument on God's terms, yet silenced and subdued at last, he was the image and lesson to those who murmured at S. Peter's mission to Cornelius, and who, only when they heard how God the Holy Ghost had come down upon Cornelius' household, held *their peace and glorified* God, *saying, then hath God to the Gentiles also granted repentance unto life*[3]. What coincidding visions to Cornelius and S. Peter, what evident miracles of power and of grace, were needed after the Resurrection to convince the Jewish converts of that same truth, which God made known to and through Jonah! The conversion of the Gentiles and the saving of a remnant only of the Jews are so bound together in the prophets, that it may be that the repugnance of the Jewish converts was founded on an instinctive dread of the same sort which so moved Jonah. It was a superhuman love, through which S. Paul contemplated *their fall as the riches of the Gentiles*[4].

On the other hand, that, in which Jonah was an image of our Lord, was very simple and distinct. It was where Jonah was passive, where nothing of his own was mingled. The storm, the casting over of Jonah, were the works of God's Providence; his preservation through the fish was a miracle of God's power; the conversion of the Ninevites was a manifold miracle of His grace. It might have pleased God to send to convert a heathen people one whom He had not so delivered; or to have subdued the will of the Prophet whom He sent on some other mission. But now sign answers to sign, and mission shadows out mission. Jonah was first delivered from his three days' burial in that living tomb by a sort of resurrection, and then, whereas he had previously been a Prophet to Israel, he thenceforth became a Prophet to the heathen, whom, and not Israel, he converted, and, in their conversion, his, as it were, resurrection was operative. The correspondence is there. We may lawfully dwell on subordinate details, how man was tempest-tost and buffeted by the angry waves of this perilous and bitter world; Christ, as one of us, gave His life for our lives, the storm at once was hushed, there is a deep calm of inward peace, and our haven was secured. But the great

[1] Bunsen, ib. 374. [2] Ib. 379. [3] Acts xi. 18. [4] Rom. xi. 12.

outstanding facts, which our Lord Himself has pointed out, are, that he who had heretofore been the Prophet of Israel only, was, after a three days' burial, restored through miracle to life, and then the heathen were converted. Our Lord has set His seal upon the facts. They were to Israel a sacred enigma, a hidden prophecy, waiting for their explanation. They were a warning, how those on whom God then seemed not to have pity, might become the object of His pity, while they themselves were cast out. Now the marvelous correspondence is, even on the surface, a witness to the miracle. Centuries before our Lord came, there was the history of life preserved by miracle in death and out of death; and thereupon the history of heathen converted to God and accepted by Him. Is this, even a doubting mind might ask, accidental coincidence? or are it and the other like resemblances, the tracing of *the finger of God*, from whom is all harmony. Who blends in one all the gradations of His creation, all the lineaments of history, His natural and His moral world, the shadow of the law with the realities of the Gospel? How should such harmony exist, but for that harmonizing Hand, Who "binds and blends in one" the morning and evening of His creation.

395

JONAH.

Before CHRIST cir. 785.

CHAPTER I.

1 *Jonah, sent to Nineveh, flieth to Tarshish.* 4 *He is betrayed by a tempest,* 11 *thrown into the sea,* 17 *and swallowed by a fish.*

NOW the word of the LORD came unto
[1] Jonah the son of Amittai saying,

Before CHRIST cir. 785.

[1] 2 Kings 14. 25. Called. Matt. 12. 39. Jonas.

CHAP. I. ver. 1. *Now the word of the Lord*, lit. *And, &c.* This is the way in which the several inspired writers of the Old Testament mark that what it was given them to write, was united on to those sacred books which God had given to others to write, and formed with them one continuous whole. The word, *And*, implies this. It would do so in any language, and it does so in Hebrew as much as in any other. As neither we, nor any other people, would, without any meaning, use the word, *And*, so neither did the Hebrews. It joins the four first books of Moses together; it carries on the history through Joshua, Judges, the books of Samuel and of the Kings. After the captivity, Ezra and Nehemiah begin again where the histories before left off; the break of the captivity is bridged over; and Ezra, going back in mind to the history of God's people before the captivity, resumes the history, as if it had been of yesterday, *And in the first year of Cyrus.* It joins in the story of the book of Ruth before the captivity, and that of Esther afterward. At times, even prophets employ it, in using the narrative form of themselves, as Ezekiel, *And it was in the thirtieth year, in the fourth month, in the fifth day of the month, and I was in the captivity by the river of Chebar, the heavens opened and I saw.* If a prophet or historian wishes to detach his prophecy or his history, he does so; as Ezra probably began the book of Chronicles anew from Adam, or as [1]Daniel makes his prophecy a whole by itself. But then it is the more obvious that a Hebrew prophet or historian, when he does begin with the word, *And*, has an object in so beginning; he uses an universal word of all languages in its uniform meaning in all languages, to join things together.

And *yet more* precisely; this form, *And the word of the Lord came to—saying*, occurs over and over again, stringing together the pearls of great price of God's revelations, and uniting this new revelation to all those which had preceded it. The word, *And*, then joins on histories with histories, revelations with revelations, uniting in one the histories of God's works and words, and blending the books of Holy Scripture into one Divine book.

But the form of words must have suggested to the Jews another thought, which is part of our thankfulness and of our being, *then to the Gentiles also hath God given repentance unto life.* The words are the self-same familiar words with which some fresh revelation of God's Will to His people had so often been announced. Now they are prefixed to God's message to the heathen, and so as to join on that message to all the other messages to Israel. Would then God deal thenceforth with the heathen as with the Jews? Would they have their prophets? Would they be included in the one family of God? The mission of Jonah in itself was an earnest that they would; for God, Who does nothing fitfully or capriciously, in that He had begun, gave an earnest that He would carry on what He had begun. And so thereafter, the great prophets, Isaiah, Jeremiah, Ezekiel, were prophets to the nations also; Daniel was a prophet among them, to them as well as to their captives. But the mission of Jonah might, so far, have been something exceptional. The enrolling his book, as an integral part of the scriptures, joining on that prophecy to the other prophecies to Israel, was an earnest that they were to be parts of one system. But then it would be significant also, that the records of God's prophecies to the Jews, all embodied the accounts of their impenitence. Here is inserted among them an account of God's revelation to the heathen, and their repentance. [2]"So many prophets had been sent, so many miracles wrought, so often had captivity been foreannounced to them for the multitude of their sins, and they never repented. Not for the reign of one king did they cease from the worship of the calves; not one of the kings of the ten tribes departed from the sins of Jeroboam? Elijah, sent in the Word and Spirit of the Lord, had done many miracles, yet obtained no abandonment of the calves. His miracles effected this only, that the people knew that Baal was no god, and cried out, *the Lord He is the God.* Elisha his disciple followed him, who asked for a double portion of the Spirit of Elijah, that he might work more miracles, to bring back the people.—He died, and, after his death as before it, the worship of the calves continued in Israel. The Lord marvelled and was weary of Israel, knowing that if He sent to the heathen they would hear, so he saith to Ezekiel. To make trial of this, Jonah was chosen, of whom it is recorded in the book of Kings that he prophesied the

[1] Acts xi. 18.

[2] Bup.

396

Before CHRIST cir. 785.

2 Arise, go to Nineveh,
that [1] great city and cry
against it; for [2] their wick-
edness is come up before me.

Before CHRIST cir. 785.

[1] Gen. 10. 11, 12. ch. 3. 2, 3. & 4. 11.

[2] Gen. 18. 20, 21. Ezra 9. 6. Jam. 5. 4. Rev. 18. 5.

restoration of the border of Israel. When then he begins by saying, *And the word of the Lord came to Jonah*, prefixing the word *And*, he refers us back to those former things, in this meaning. The children have not hearkened to what the Lord commanded, sending to them by His servants the prophets, but have hardened their necks and given themselves up to do evil before the Lord and provoke Him to anger; *and therefore the word of the Lord came to Jonah, saying, Arise and go to Nineveh that great city, and preach unto her*, that so Israel may be shewn, in comparison with the heathen, to be the more guilty, when the Ninevites should repent, the children of Israel persevered in unrepentance."

Jonah the son of Amittai. Both names occur here only in the Old Testament, Jonah signifies "Dove," Amittai, "the truth of God." Some of the names of the Hebrew prophets so suit in with their times, that they must either have been given them prophetically, or assumed by themselves, as a sort of watchword, analogous to the prophetic names, given to the sons of Hosea and Isaiah. Such were the names of Elijah and Elisha. "The Lord is my God," "my God is salvation." Such too seems to be that of Jonah. The "dove" is everywhere the symbol of "mourning love." The side of his character which Jonah records is that of his defect, his want of trust in God, and so his unloving zeal against those, who were to be the instruments of God against his people. His name perhaps preserves that character by which he willed to be known among his people, one who moaned or mourned over them.

2. *Arise, go to Nineveh, that great city.* The Assyrian history, so far as it has yet been discovered, is very bare of events in regard to this period. We have as yet the names of three kings only for 150 years. But Assyria, so far as we know its history, was in its meridian. Just before the time of Jonah, perhaps ending in it, were the victorious reigns of Shalmaneser and Shamsiva; after him was that of Iwlaish or Pul, the first aggressor upon Israel. It is clear that this was a time of Assyrian greatness: since God calls it *that great city*, not in relation to its extent only, but its power. A large weak city would not have been called a *great city unto God*[1].

And cry against it. The substance of that *cry* is recorded afterward, but God told to Jonah now, what message he was to cry aloud to it. For Jonah relates afterward, how he expostulated now with God, and that his expostulation was founded on this, that God was so merciful that He would not fulfill the judgment which He threatened. Faith was strong in Jonah, while, like Apostles "the sons of thunder," before the Day of Pentecost, he knew not "what spirit he was of." Zeal for the people and, as he doubtless thought, for the glory of God, narrowed love in him. He did not, like Moses, pray[2], *or else blot me also out of Thy book*, or like St. Paul, desire even to be *an anathema from Christ*[3] for his people's sake, so that there might be more to love his Lord. His zeal was directed, like that of the rebuked Apostles, against others, and so it too was rebuked. But his faith was strong. He shrank back from the office, as believing, not as doubting, the night of God. He thought nothing of preaching, amid that multitude of wild warriors, the stern message of God. He was willing, alone, to confront the violence of a city of 600,000, whose characteristic was violence. He was ready, at God's bidding, to enter what Nahum speaks of as a den of lions: [4] *The dwelling of the lions and the feeding-place of the young lions, where the lion did tear in pieces enough for his whelps, and strangled for his lionesses.* He feared not the fierceness of their lion-nature, but God's tenderness, and lest that tenderness should be the destruction of his own people.

Their wickedness is come up before Me. So God said to Cain, [5] *The voice of thy brother's blood crieth unto Me from the ground*: and of Sodom[6], *The cry of Sodom and Gomorrah is great, because their sin is very grievous; the cry of it is come up unto Me.* The wickedness is not the mere mass of human sin, of which it is said [7], *the whole world lieth in wickedness*, but evil-doing[8] toward others. This was the cause of the final sentence on Ninereh, with which Nahum closes his prophecy, upon whom *hath not thy wickedness passed continually?* It had been assigned as the ground of the judgment on Israel through Nineveh. [9] *So shall Bethel do unto you, on account of the wickedness of your wickedness.* It was the ground of the destruction by the flood. [10] *God saw that the wickedness of man was great upon the earth.* God represents Himself, the Great Judge, as sitting on His Throne in heaven, Unseen but All-seeing, to Whom the wickedness and oppressiveness of man against man *goes up*, appealing for His sentence against the oppressor.

[1] Jon. iii. 3.
[2] Ex. xxxii. 32.
[3] Rom. ix. 3.
[4] Nah. ii. 11, 12.
[5] Gen. iv. 10.
[6] Gen. iv. 13.
[7] 1 S. John v. 19.
[8] רָעָה is almost always evil, suffered or afflicted.
[9] Hos. x. 14, 15.
[10] Gen. vi. 5.

397

Before CHRIST cir. 780. 3 But [a] Jonah rose up to flee unto Tarshish from the presence of the LORD, and went down to [b] Joppa;

[a] Ch. 4. 2. [b] Josh. 19. 46. 2 Chr. 2. 16. Acts 9. 36.

The cause seems oftimes long in pleading. God is long-suffering with the oppressor too, that if so be, he may repent. So would a greater good come to the oppressed also, if the wolf became a lamb. But meanwhile, [1] "every iniquity has its own voice at the hidden judgment seat of God." Mercy itself calls for vengeance on the unmerciful.

3. *But [And] Jonah rose up to flee—from the presence of the Lord;* lit. *from being before the Lord*[2]. Jonah knew well, that man could not escape from the Presence of God, Whom he knew at the Self-existing, He Who alone IS, the Maker of heaven, earth and sea. He did not *flee* then *from His presence*, knowing well what David said, [3]*whither shall I go from Thy Spirit, or whither shall I flee from Thy presence? If I take the wings of the morning, and dwell in the uttermost parts of the sea, even there shall Thy hand lead me and Thy right hand shall hold me.* Jonah fled, not from God's Presence, but from standing before him, as His servant and minister. He refused God's service, because, as he himself tells God afterward[4], he knew what it would end in, and he mislked it. So he acted, as men often do, who mislike God's commands. He set about removing himself as far as possible from being under the influence of God, and from the place where he *could* fulfill them. God bid him go to Nineveh, which lay North-East from his home; and he instantly set himself to flee to the then furthermost West. Holy Scripture sets the rebellion before us in its full nakedness. *The word of the Lord came unto Jonah, go to Nineveh, and Jonah rose up*; he did something instantly, as the consequence of God's command. He rose up, not as other prophets, to obey, but to disobey; and that, not slowly nor irresolutely, but to *flee, from* standing *before the Lord*. He renounced his office. So when our Lord came in the Flesh, those who found what He said to be *hard sayings*, went away from Him, *and walked no more with Him*[5]. So the rich young man went *away sorrowful*, [6]*for he had great possessions.* They were perhaps afraid of trusting themselves in His Presence; or they were ashamed of staying there, and not doing what He said. So men, when God secretly calls them to prayer, go and immerse themselves in business; when, in solitude, He says to their souls something which they like not, they escape His Voice in a throng. If He calls them to make sacrifices for His poor, they order themselves a new dress or some fresh sumptuousness or self-indulgence; if to celibacy, they engage themselves to marry forthwith; *or, contrariwise*, if He calls them not to do a thing, they do it at once, to make an end of their struggle and their obedience; to put obedience out of their power; to enter themselves on a course of disobedience. Jonah, then, in this part of his history, is the image of those who, when God calls them, disobey His call, and how He deals with them, when he does not abandon them. He lets them have their way for a time, encompasses them with difficulties, so that they shall [7]"flee back from God displeased to God appeased."

[1] G. Greg. Nyss. Apol. pro fugis, propo fin.
[2] G. Jer. on Jon. i. 3.
[3] Ps. cxxxix. 7.
[4] Ps. lxxxii. 5. Strabo iii. 2. 14.
[5] Ezek. xxvii. 12, 25.
[6] Gen. x. 4.
[7] Jer. x. 5.

[1] "The whole wisdom, the whole bliss, the whole of man lies in this, to learn what God wills him to do, in what state of life, calling, duties, profession, employment, He wills him to serve Him." God sent each one of us into the world, to fulfill his own definite duties, and, through His grace, to attain to our own perfection in and through fulfilling them. He did not create us at random, to pass through the world, doing whatever self-will or our own pleasure leads us to, but to fulfill His Will. This Will of His, if we obey His earlier calls, and seek Him by prayer, in obedience, self-subdual, humility, thoughtfulness, He makes known to each by His own secret drawings, and, in absence of these, at times by His Providence or human means. And then, [2]"to follow Him is a token of predestination." It is to place ourselves in that order of things, that pathway to our eternal mansion, for which God created us, and which God created for us. So Jesus says[3], *My sheep hear My voice and I know them, and they follow Me, and I give unto them eternal life, and they shall never perish, neither shall any man pluck them out of My Hand.* In those ways, God has foreordained for us all the graces which we need; in these, we shall be free from all temptations which might be too hard for us, in which our own special weakness would be most exposed. Those ways, which men choose out of mere natural taste or fancy, are mostly those which expose them to the greatest peril of sin and damnation. For they choose them, just because such pursuits flatter most their own inclinations, and give scope to their natural strength and their moral weakness. So *Jonah*, misliking a duty, which God gave him to fulfill, separated himself from His service, forfeited his past calling,

[1] G. Greg. Nyss. n. 20.
[2] Rom. [illegible] [illegible]; see Introd. p. 247.
[3] Ps. cxxxix. 1, 5, 10.
[4] Jer. 2.
[5] John vi. 66.
[6] G. Aug. in Ps. lxxx.
[7] Bourdaloue.
[8] Matt. xix. 22.
[9] from Lap.
[10] G. John x. 27, 28.

Before CHRIST cir. 780. and he found a ship going to Tarshish: so he paid the fare thereof, and went down into it, to go with

lost, as far as in him lay, his place among "the goodly fellowship of the prophets," and, lost for God's overtaking grace, would have ended his days among the disobedient. As in Holy Scripture, David stands alone of saints, who had been after their calling, bloodstained; as the penitent Robber stands alone converted in death; as S. Peter stands singly, recalled after denying his Lord; so Jonah stands, the one Prophet, who, having obeyed and then rebelled, was constrained by the overpowering Providence and love of God, to return and serve Him.

[1] Being a Prophet, Jonah could not be ignorant of the mind of God, that, according to His great Wisdom and His unsearchable judgments and His untraceable and incomprehensible ways, He, through the threat, was providing for the Ninevites that they should not suffer the things threatened. To think that Jonah hoped to hide himself in the sea and elude by flight the great Eye of God, were altogether absurd and ignorant, which should not be believed. I say not of a prophet, but of no other sensible person who had any moderate knowledge of God and His supreme power. Jonah knew all this better than any one, that, planning his flight, he changed his place, but did not flee God. For this could no man do, either by hiding himself in the bosom of the earth or depths of the sea or ascending (if possible) with wings into the air, or entering the lowest hell, or encircled with thick clouds, or taking any other counsel to secure his flight. This, above all things and alone, can neither be escaped nor resisted, God. When He willeth to hold and grasp in His Hand, He overtaketh the swift, baffleth the intelligent, overthroweth the strong, boweth the lofty, taineth rashness, subdueth might. He who threatened to scatter the mighty Hand of God, was not himself ignorant of nor thought to flee, God. Let us not believe this. But since he saw the fall of Israel and perceived that the prophetic grace would pass over to the Gentiles, he withdrew himself from the office of preaching, and put off the command." [2]"The Prophet knoweth, the Holy Spirit teaching him, that the repentance of the Gentiles is the ruin of the Jews. A lover then of his country, he does not so much envy the deliverance of Ninereh, as will that his own country should not perish.—Seeing too that his fellow-prophets are sent to the lost sheep of the house of Israel, to excite the people to repentance, and that Balaam the soothsayer too prophesied of the salvation of Israel, he grieveth that he alone is chosen to be sent to the *Assyrians*, the enemies of Israel, and to that greatest city of the enemies where was idolatry and ignorance of God. Yet more he feared lest they, on occasion of his preaching, being converted to repentance, Israel should be wholly forsaken. *For* he knew by the same Spirit whereby the preaching to the Gentiles was entrusted to him, that the house of Israel would then perish; and he feared that what was at one time to be, should take place in his own time." [3]"The flight of the Prophet may also be referred to that of man in general who, despising the commands of God, departed from Him and gave himself to the world, where subsequently, through the storms of ill and the wreck of the whole world raging against him, he was compelled to feel the Presence of God, and to return to Him Whom he had fled. Whence we understand, that those things also which men think for their good, when against the Will of God, are turned to destruction; and help not only does not benefit those to whom it is given, but those too who give it, are alike crushed. As we read that Egypt was conquered by the Assyrians, because it helped Israel against the Will of God. The ship is empelled which had received the empelled; a tempest arises in a calm; nothing is secure, when God is against us."

Tarshish, named after one of the sons of Javan[4], was an ancient merchant-city of Spain, once proverbial for its wealth[5], which supplied Judea with silver[6], Tyre with all manner of riches, with iron also, tin, lead[7]. It was known to the Greeks and Romans, as (with a harder pronunciation) Tartessus; but in our first century, it had either ceased to be, or was known under some other name[8]. Ships destined for a voyage, at that time, so long, and built for carrying merchandise, were naturally among the largest then constructed. *Ships of Tarshish* corresponded to the "East-Indiamen" which some of us remember. The breaking of *ships of Tarshish by the East Wind*[9] is, on account of their size and general safety, instanced as a special token of the interposition of God.

And went down to Joppa. Joppa, now Jaffa, was the one well-known port of Israel on the

[1] G. Greg. Nyss. Apol. pro fugis, propo fin.
[2] G. Jer. on Jon. i. 3.
[3] Ps. cxxxix. 7.
[4] Gen. x. 4.
[5] Ezek. xxvii. 12, 25.
[6] Jer. x. 9.
[7] Pliny (iii. 3) speaks of Carteia as so called by the Greeks; in iv. 36, he identifies Gades, the Carthaginian Gadir, with the Homric Tartessus. Strabo says, some call the present Kartejna, "Tartessus." (i. c.)
[8] Ps. xlviii. 7.
[9] Ps. xlviii. 7.

Before CHRIST cir. 780.

them unto Tarshish † from the presence of the LORD.

[a] Gen. 4. 16. Job 1. 12. & 2. 7.

Mediterranean. Thither the cedars were brought from Lebanon for both the first and second temple[1]. Simon the Maccabee "took it again for a haven, and made an entrance to the isles of the sea." It was subsequently destroyed by the Romans, as a pirate-haven[2]. At a later time, all describe it as an unsafe haven. Perhaps the shore changed, since the rings, to which Andromeda was fabled to have been fastened, and which probably were once used to moor vessels, were high above the sea. Perhaps, like the Channel Islands, the navigation was safe to those who knew the coast, unsafe to others. To this port Jonah *went down* from his native country, the mountain district of Zebulun. Perhaps it was not at this time in the hands of Israel. At least, the sailors were heathen. He *went down*, as the man who fell among the thieves, is said to have *gone down from Jerusalem to Jericho*[3]. He *went* down from the place which God honored by His Presence and protection.

And he paid the fare thereof. Jonah describes circumstantially, *how* he took every step to his end. He went down, found a strong-built ship going whither he wished, paid his fare, embarked. He seemed now to have done all. He had severed himself from the country where his office lay. He had no further step to take. Winds and waves would do the rest. He had but to be still. He went, only to be brought back again.

[12] Sin brings our soul into much senselessness. For as those overtaken by heaviness of head and drunkenness, are borne on simply and at random, and, be there pit or precipice or whatever else below them, they fall into it unaware; so too, they who fall into sin, intoxicated by their desire of the object, know not what they do, see nothing before them, present or future. Tell me, Fleest thou the Lord? Wait then a little, and thou shalt learn from the event, that thou canst not escape the hands of His servant, the sea. For as soon as he embarked, it too roused its waves and raised them up on high; and as a faithful servant, finding her fellow-slave stealing some of his master's property, ceases not from giving endless trouble to those who take him in, until she recover him, so too the sea, finding and recognising her fellow-servant, harasses the sailors unceasingly, raging, roaring, not dragging them to a tribunal but threatening to sink the vessel with all its men, unless they restore to her, her fellow-servant.

[1] 2 Chr. iii. 16. Ezr. ii. 7.
[2] 1 Macc. xiv. 5.
[3] Jos. B. J. iii. 5. 3, and Strabo xvi. 2. 28.

4 ¶ But [a] the LORD † sent out a great wind

Before CHRIST cir. 780.

[a] Ps. 107. 25. † Heb. *cast forth.*

[14] The sinner *arises*, because, will he, nill he, toil he must. If he *shrinks from* the way of God, because it is hard, he may not yet be idle. There is the way of ambition, of covetousness, of pleasure, to be trodden, which certainly are far harder. "We wearied ourselves!' say the wicked, 'in the way of wickedness and destruction, yea, we have gone through deserts where there lay no way; but the way of the Lord we have not known.' Jonah would not arise, to go to Nineveh at God's command; yet he must needs arise, to flee to Tarshish from before the Presence of God. What good can he have who fleeth the Good? what light, who willingly forsaketh the Light? *He goes down to Joppa.* Wherever thou turnest, if thou depart from the Will of God, thou goest down.—Whatever glory, riches, power, honor, thou gainest, thou rinest not a whit; the more thou advancest, while turned from God, the deeper and deeper thou goest down.—Yet all these things are not had, without paying the price. At a price and with toil, he obtains what he desires; he receives nothing gratis, but, at great price purchases to himself storms, griefs, peril. There arises a great tempest in the sea, when various contradictory passions arise in the heart of the sinner, which take from him all tranquillity and joy. There is a tempest in the sea, when God sends strong and dangerous disease, whereby the frame is in peril of being broken. There is a tempest in the sea, when, thro' rivals or competitors for the same pleasures, or the injured, or the civil magistrate, his guilt is discovered, he is laden with infamy and odium, punished, withheld from his wonted pleasures. *They who go down to the sea* of this world, *and do business in mighty waters—their soul melteth among trouble; they reel to and fro and stagger like a drunken man, and all their wisdom is swallowed up.*"

4. *But [And] the Lord sent out* [lit. *cast along*]. Jonah had done his all. Now God's part began. This He expresses by the word, *And.* Jonah took *his measures, and* now God takes *His.* He had let him have his way, as He often deals with those who rebel against Him. He lets them have their way up to a certain point. He waits, in the tranquillity of His Almightiness, until they have completed their preparations; and then, when man has ended, He begins, that man may see the more that it is His doing. [14] He

[8] S. Luke x. 30.
[9] S. Chrys. Hom 4. de Pœnit. n. 3. [10] Ib. p. 212.
[11] Rib. [12] Wind. v. 7. [13] Ps. cvii. 23-7. [14] Lap.

Before CHRIST cir. 780.

into the sea, and there was a mighty tempest in the sea, so that the ship was † like to be broken.

† Heb. *thought to be broken.*

5 Then the mariners were afraid, and cried every man unto his god, [b] and cast forth the wares that were in the ship into the sea, to lighten it of them. But Jonah was gone down [c] into the sides of the ship; and he lay, and was fast asleep.

Before CHRIST cir. 780.

[b] Ver. Acts 27. 18, 19, 38. [c] 1 Sam. 26. 5.

takes those who flee from Him in their flight, the wise in their counsels, sinners in their conceits and sins, and draws them back to Himself and compels them to return. Jonah thought to find rest in the sea, and lo! a tempest." Probably, God summoned back Jonah, as soon as he had completed all on his part, and sent the tempest, soon after he left the shore. At least, such tempests often swept along that shore, and were known by their own special name, like the Euroclydon off Crete. Jonah too alone had gone down below deck to sleep, and, when the storm came, the mariners thought it possible to put back. Josephus says of that shore, "[1] Joppa having by nature no haven, for it ends in a rough shore, mostly abrupt, but for a short space having projections, i. e. deep rocks and cliffs advancing into the sea, inclining on either side toward each other (where the traces of the chains of Andromeda yet shewn accredit the antiquity of the fable,) and the North wind beating right on the shore, and dashing the high waves against the rocks which receive them, makes the station there a harbourless sea. As those from Joppa were tossing here, a strong wind (called by those who sail here, the black North wind) falls upon them at daybreak, dashing straightway some of the ships against each other, some against the rocks, and some, forcing their way against the waves to the open sea, (for they fear the rocky shore,—) the breakers towering above them, sank."

The ship was like [lit. *thought*] *to be broken.* Perhaps Jonah means by this very vivid image to exhibit the more his own dullness. He ascribes, as it were, to the ship a sense of its own danger, as she heaved and rolled and creaked and quivered under the weight of the storm which lay on her, and her masts groaned, and her yard-arms shivered. To the awakened conscience everything seems to have been alive to God's displeasure, except itself.

5. *And cried, every man unto his God.* They did what they could. [2] Not knowing the truth, they yet know of a Providence, and, amid religious error, know that there is an Object of *reverence.*" In ignorance they had received one who offended God. And now God, *Whom they ignorantly worshiped*[3], while they cried to the gods, who, they thought, disposed of them, heard them. They escaped with the loss of their wares, but God saved their lives and revealed Himself to them. God hears ignorant prayer, when ignorance is not willful and sin.

To lighten it of them, lit. *to lighten from upon* them, *to lighten* what was so much upon *them,* what so oppressed them. [4] "They thought that the ship was weighed down by its wonted lading, and they knew not that the whole weight was that of the fugitive Prophet." [5] *The sailors cast forth their wares,* but the ship was not lightened. For the whole weight still remained, the body of the Prophet, that heavy burden, not from the nature of the body, but from the burden of sin. For nothing is so onerous and heavy as sin and disobedience. Whence also Zechariah[6] represented it under the image of lead. And David, describing its nature, said[7], *my wickedness are gone over my head; as a heavy burden they are too heavy for me.* And Christ cried aloud to those who lived in many sins[8], *Come unto Me, all ye that labor and are heavy-laden, and I will refresh you.*"

Jonah was gone down, probably before the beginning of the storm, not simply before the lightening of the vessel. He could hardly have fallen asleep *then.* A heathen ship was a strange place for a prophet of God, not as a prophet, but as a fugitive; and so, probably, ashamed of what he had completed, he had withdrawn from sight and notice. He did not embolden himself in his sin, but shrank into himself. The consciences most commonly awaken, when the sin is done. It stands aghast as itself; but Satan, if he can, cuts off its retreat. Jonah had no retreat now, unless God had made one.

And was fast asleep. The journey to Joppa had been long and hurried; he had *fled.* Sorrow and remorse completed what fatigue

[1] B. J. iii. 5. 3. In the Ant. xv. 9. 6, he says that Herod made the port of Cæsarea, "between Dora [in Manasseh] and Joppa, small towns on the sea-shore, with the advantage of a situation of the strong blasts from the south-West, which, accumulating the sea-sand on the shore, admit of no quiet moorage, but merchants must steadily ride at anchor out at sea."
[2] Acts xvii. 23.
[3] Ib. [4] S. Chrys. Ib.
[5] Ib. [6] Zac. v. 8.
[7] Ps. xxxviii. 4. [8] S. Matt. xi. 28.

Before CHRIST cir. 780.

6 So the shipmaster came to him, and said unto him, What meanest thou, O sleeper? arise, [a] call upon thy God, [1] if so be that God will think upon us, that we perish not.

7 And they said every [b] one to his fellow, Come, and let us [c] cast lots, that

[a] Ps. 107. 28.
[1] Joel 2. 14.
[b] Josh. 7. 14, 16. 1 Sam. 10. 20. 1 S. 8. 14, 42, 61. Prov. 16. 33. Acts 1. 26.

begun. Perhaps he had given himself up to sleep, to dull his conscience. For it is said, *he lay down and was fast asleep.* Grief produces sleep; whence it is said of the Apostles in the night before the Lord's Passion, when Jesus *rose up from prayer and was come to His disciples, He found them sleeping for sorrow*[1]. "[2] Jonah slept heavily. Deep was the sleep, but it was not of pleasure but of *grief*; not of heartlessness, but of heavy-heartedness. For well-disposed servants seen feel their sin, as did he. For when the sin has been done, then he knows its frightfulness. For such is sin. When born, it awakens pangs in the soul which have it, contrary to the law of our nature. For so soon as we are born, we end the travail-pangs; but sin, so soon as born, sends with pangs the thoughts which conceived it." Jonah was in a deep sleep, a sleep by which he was fast held and bound[1]; a sleep as deep as that from which Sisera never woke[2]. Had God allowed the ship to sink, the memory of Jonah would have been that of the fugitive prophet. As it is, his deep sleep stands as an image of the lethargy of sin. "[3] This most deep sleep of Jonah signifies a man torpid and slumbering in error, to whom it suffices not to flee from the face of God, but his mind, drowned in a stupor and not knowing the displeasure of God, lies asleep, steeped in security."

6. *What meanest thou?* or rather, *what aileth thee?* [lit. *what is to thee?*] The shipmaster speaks of it (as it was) as a sort of disease, that he should be thus asleep in the common peril. *The shipmaster*, charged, as he by office was, with the common weal of those on board, would, in the common peril, have one common prayer. It was the Prophet's office to call the heathen to prayers and to calling upon God. God reproved the Scribes and Pharisees by the mouth of the children who *cried Hosanna*[4]; Jonah by the shipmaster; David by Abigail[5]; Naaman by his servants. Now too he reproves worldly priests by the devotion of laymen, sceptic intellect by the simplicity of faith.

If so be that God will think upon us, [lit. *for us*] i. e. for good; as David says[6], *I am poor and needy, the Lord thinketh upon* [lit. *for*] *me.* Their calling upon their own gods had failed them. Perhaps the shipmaster had seen

[1] S. Luke xxii. 45.
[2] Ib. Chrys. Ib.
[3] The Hebrew form is passive, הֻרְדָּם.
[4] The same word is used Judg. iv. 21.
[5] S. Jer.
[6] Ps. xl. 17.

something special about Jonah, his manner, or his prophet's garb. He does not only call Jonah's God, *thy God*, as Darius says to Daniel *thy God*[1], but also *the God*, acknowledging the God Whom Jonah worshiped, to be *the God*. It is not any heathen prayer which he asks Jonah to offer. It is the prayer of the creature in its need to God Who can help; but knowing its own illdesert, and the separation between itself and God, it knows not whether He will help it. So David says[2], *Remember not the sins of my youth nor my transgressions; according to Thy mercy remember Thou me for Thy goodness sake, O Lord.*

"[3] The shipmaster knew from experience, that it was no common storm, that the surges were an infliction borne down from God, and above human skill, and that there was no good in the master's skill. For the state of things needed another Master Who ordereth the heavens, and craved the guidance from on high. So then they too left oars, sails, cables, gave their hands rest from rowing, and stretched them to heaven and called on God."

7. *Come, and let us cast lots.* Jonah too had probably prayed, and his prayers too were not heard. Probably, too, the storm had some unusual character about it, the suddenness with which it burst upon them, its violence, the quarter whence it came, its whirlwind force. "[4] They knew the nature of the sea, and, as experienced sailors, were acquainted with the character of wind and storm, and had these waves been such as they had known before, they would never have sought by lot for the author of the threatened wreck, or, by a thing uncertain, sought to escape certain peril." God, Who sent the storm to arrest Jonah and to cause him to be cast into the sea, provided that its character should set the mariners on divining, why it came. Even when working great miracles, God brings about, through man, all the forerunning events, all but the last act, in which He puts forth His might. As, in His people, he directed the lot to fall on Achan or on Jonathan, so here He overruled the lots of the heathen sailors to accomplish His end. "[5] We must not, on this precedent, forthwith trust in lots, or unite with this testimony that from the Acts of the Apostles, when Matthias

[1] S. Matt. xxi. 15.
[2] Ps. xl. 17.
[3] Dan. vi. 25.
[1] 1 Sam. xxv. 32-34.
[2] Ps. xxv. 7.

Before CHRIST cir. 780.

we may know for whose cause this evil *is* upon us. So they cast lots, and the lot fell upon Jonah.

8 Then said they unto him, [a] Tell us, we pray thee, for whose cause this evil *is* upon us; What is thine occupation? and whence comest thou? what *is* thy country? and of what people *art* thou?

[a] Josh. 7. 19.
[1] 1 Sam. 14. 43.

was by lot elected to the Apostolate, since the privileges of individuals cannot form a common law." "Lots," according to the ends for which they were cast, were[1] for i. dividing; ii. consulting; iii. divining. i. The lot for dividing is not wrong if not used, 1) "[2] without any necessity; for this would be to tempt God; 2) "[3] in case of necessity, not without reverence of God, as if Holy Scripture were used for an earthly end," as in determining any secular matter by opening the Bible[1]; 3) for objects which ought to be decided otherwise, (as, an office ought to be given to the fittest;) 4) in dependence upon any other than God. [2] *The lot is cast into the lap, but the whole disposing of it is the Lord's.* So then they are lawful "[4] in secular things which cannot otherwise be conveniently distributed," or "[5] when there is no apparent reason why, in any advantage or disadvantage, one should be preferred to another." S. Augustine even allows[1] that, in a time of plague or persecution, the lot might be cast to decide who should remain to administer the Sacraments to the people, lest, on the one side, all should be taken away, or, on the other, the Church be deserted. ii. The lot for consulting, i. e. to decide what one should do, is wrong, unless in a matter of mere indifference, or under inspiration of God, or in some extreme necessity where all human means fail. iii. The lot for divining, i. e. to learn truth, whether of things present or future, of which we can have no human knowledge, is wrong, except by direct inspiration of God. For it is either to tempt God Who has not promised so to reveal things, or, against God, to seek superhuman knowledge by ways unsanctioned by Him. Satan may readily mix himself unknown in such enquiries, as in mesmerism. Forbidden ground is his own province.

God overruled the lot in the case of Jonah, as He did the sign which the Philistines sought. "[6] He made the heifers take the way to Bethshemesh, that the Philistines might know that the plague came to them, not by chance, but from Himself." "[7] The fugitive (Jonah) was taken by lot, not by any virtue of the lots, especially the lots of heathen, but by the Will of Him Who guided the uncertain lots." "[8] The lot betrayed the culprit. Yet not even thus did they cast him over; but, even while such a tumult and storm lay on them, they held, as it were, a court in the vessel, as though in entire peace, and allowed him a hearing and defence, and sifted everything accurately, as men who were to give account of their judgment. Hear them sifting all as in a court.—The roaring sea accused him; the lot convicted and witnessed against him, yet not even thus did they pronounce against him—until the accused should be the accuser of his own sin. The sailors, uneducated, untaught, imitated the good order of courts. When the sea scarce allowed them to breathe, whence such foreethought about the Prophet? By the disposal of God. For God by all this instructed the Prophet to be humane and said, all but saying aloud to him; 'Imitate these uninstructed sailors. They think not lightly of one soul, nor are unsparing as to one body, thine own. But then, for thy part, gorged up a whole city with so many myriads. They, discovering thee to be the cause of the evils which befell them, did not even thus hurry to condemn thee. Then, having nothing whereof to accuse the Ninevites, didst sink and destroy them. Then, when I bade thee go and by thy preaching call them to repentance, obeyedst not; thine, untaught, do all, compass all, in order to recover thee, already condemned, from punishment.'"

8. *Tell us for whose cause* [lit. *for what to whom.*] It may be that they thought that Jonah had been guilty toward some other. The lot had pointed him out. The mariners, still fearing to do wrong, ask him throughed questions, to know why the anger of God followed him; *what hast thou done to whom? what these occupations?* i. e. either his ordinary occupation, whether it was displeasing to God? or this particular business in which he was engaged, and for which he was come on board. Questions so throughed have been ad-

[1] Aquin. 2. 2. q. 95. art. 8.
[2] Aquin. l. c.
[3] Greg. Ep. 35. ad Inquis. Jacinac.
[4] Prov. xvi. 33.
[5] Leon. de Jonib. &c. ii. 45. Dub. 5. 1.
[6] Id. quoting S. Aug. de doctr. XI. 1. 28. "If any have a superfluity which ought to be given to such, as have not, and cannot be given to two, and two come to you, of whom neither is to be preferred to the other from want or any urgent necessity, you cannot do anything more fair than choose by lot, lest you seem to do that which is which cannot be given to both," also in Aquin. l. c.
[7] Ep. 226. ad Honorat. n. 12.
[8] S. Chrys. Ib. p. 111.
[1] Leg.
[2] S. Jer.

Before CHRIST cir. 780.

9 And he said unto them, I *am* an Hebrew; and I fear ‖ the LORD, the God of heaven, * which hath made the sea and the dry *land*.

10 Then were the men † exceedingly afraid, and said unto him, Why hast thou done this? For the men knew that he fled from the presence of the LORD, because he had told them.

‖ Or, JEHOVAH. * Ps. 146. 6. Acts. 17. 24.

† Heb. with great fear.

mired in human poetry, S. Jerome says. For it is true to nature. They think that some one of them will draw forth the answer which they wish. It may be that they thought that his country, or people, or parents, were under the displeasure of God. But perhaps, more naturally, they wished to "know all about him," as men say. These questions must have gone home to Jonah's conscience. *What is thy business?* The office of Prophet which he had left. *Whence comest thou?* From standing before God, as His minister. *What thy country? of what people art thou?* The people of God, whom he had quitted for heathen; not to win them to God, as He commanded; but, not knowing what they did, to shet him in his flight.

What is thine occupation? They should ask themselves, who have Jonah's office to speak in the name of God, and preach repentance. [a] "What should be thy business, who hast consecrated thyself wholly to God, whom God has loaded with daily benefits? who approachest to Him as to a Friend? *What is thy business?* To live for God, to despise the things of earth, to behold the things of Heaven, to lead others heavenward.

Jonah answers simply the central point to which all these questions tended.

9. *I am an Hebrew.* This was the name by which Israel was known to foreigners. It is used in the Old Testament, only when they are spoken of by foreigners, or speak of themselves to foreigners, or when the sacred writers mention them in contrast with foreigners[b]. So Joseph spoke of his land[c], and the Hebrew midwives[d], and Moses' sister[e], and God in His commission to Moses[f] as to Pharaoh, and Moses in fulfilling it[g]. They had the name, as having passed the river Euphrates, "emigrants." The title might serve to remind themselves, that they were *strangers and pilgrims*[h], whose fathers had left their home at God's command and for God, [i] *passers by*, through this world to death, and through death to immortality."

And I fear the Lord, i. e. I am a worshiper of Him, most commonly, one who habitually stands in awe of Him, and so one who stands in awe of sin too. For none really fear God, none fear Him as sons, who do not fear Him in act. To be *afraid of God* is not to fear Him. To be afraid of God keeps men away from God; to fear God draws them to Him. Here, however, Jonah probably meant to tell them, that the Object of his fear and worship was the One Self-existing God, He Who alone IS, Who made all things, in Whose hands are all things. He had told them before, that he had fled *from being before the* LORD. They had not thought anything of this, for they thought of the LORD, only as the God of the Jews. Now he adds, that He, Whose service he had thus forsaken, was *the God of heaven, Who made the sea and dry land*, that sea, whose raging terrified them and threatened their lives. The title, *the God of heaven*, asserts the doctrine of the creation of the heavens by God, and His supremacy. Hence Abraham uses it to his servant[j], and Jonah to the heathen mariners, and Daniel to Nebuchadnezzar [k]; and Cyrus in acknowledging God in his proclamation [l]. After his example, it is used in the decrees of Darius [m] and Artaxerxes [n], and the returned exiles use it in giving account of their building the temple to the Governor [o]. Perhaps, from the habit of intercourse with the heathen, it is used once by Daniel [p] and by Nehemiah [q]. Melchizedek, not perhaps being acquainted with the special name, the LORD, blessed Abraham in the Name of *God, the Possessor* or *Creator of heaven and earth* [r], i. e. of all that is. Jonah, by using it, at once taught the sailors that there is One Lord of all, and why this evil had fallen on them, because they had with them himself, the renegade servant of God. [s] When Jonah said this, he indeed feared God and repented of his sin. If he lost filial fear by fleeing and disobeying, he recovered it by repentance.

10. *Then were the men exceedingly afraid.* Before, they had feared the tempest and the loss of their lives. Now they feared God. They feared, not the creature but the Creator. *They* knew that what they had feared

[a] Deut. xxiv. 7.
[b] Gen. xxxix. 14, 17.
[c] Gen. xl. 15.
[d] Ex. ii. 6.
[e] Ex. ii. 7.
[f] Ex. v. 3.
[g] In all 32 times in the O. T.
[h] Ps. 119. 19, viii. 10. 18. 1 Ps. 1. 15.
[i] Ps. 119. 54.
[j] Heb. xi. 13.
[k] Lap.
[l] Ezra. i. 2.
[m] Ezra. vi. 10.
[n] Ezra. vii. 23.
[o] Ezra. v. 11.
[p] Dan. ii. 37, 44.
[q] Neh. i. 4, 5.
[r] Gen. xiv. 19, 22.
[s] Deut. iv. 19.

Before CHRIST cir. 780.

11 ¶ Then said they unto him, What shall we do unto thee that the sea † may be calm unto us? for the sea ‖ † wrought, and was tempestuous.

12 And he said unto them, * Take me up, and cast me forth into the sea; so shall the sea be calm unto you: for I know that for my sake this great tempest ¶ upon you.

* John 11. 50.

† Heb. may be stilled from us.
‖ Or, grew more and more tempestuous.
† Heb. went.

was the doing of His Almightiness. They felt how awful a thing it was to be in His Hands. Such fear is the beginning of conversion, when men turn from dwelling on the distresses which surround them, to God Who sent them.

Why hast thou done this? They are words of amazement and wonder. Why hast thou not obeyed so great a God, and how thoughtest thou to escape the hand of the Creator? [t] What is the mystery of thy flight? Why did one, who feared God and had revelations from God, flee, sooner than go to fulfill them? Why did the worshiper of the *One true God* depart from his God? [u] A servant flee from his Lord, a son from his father, man from his God! The inconsistency of believers is the marvel of the young Christian, the repulsion of those without, the hardening of the unbeliever. If men really believed in eternity, how could they be thus immersed in things of time? If they believed in hell, how could they so hurry thither? If they believed that God died for them, how could they so requite Him? Faith without love, knowledge without obedience, conscious dependence and rebellion, to be forced by God yet to despise His favor, are the strongest marvels of this mysterious world. All nature seems to cry out to and against the unfaithful Christian, *why hast thou done this?* And what a *why* it is! A scoffer has lately said truly, "A avowed scepticism cannot do a tenth part of the injury to practical faith, that the constant spectacle of the huge mass of worldly unreal belief does." It is nothing strange, that the world or unsanctified intellect should reject the Gospel. It is a thing of course, unless it be *converted*. But, to know, to believe, and to disobey! To disobey God, in the name of God. To propose to halve the living Gospel, as the woman who had killed her child [v], and to think that the poor quivering remnants would be the living Gospel any more! As though the Will of God might, like those lower forms of His animal creation, be divided endlessly, and, keep what fragments we will, it would still be a living whole, a vessel of His Spirit! Such unrealities and inconsistencies would be a sore trial of faith, had not Jesus, Who *knew what is in man*, forewarned us that it should be so. The scandals against the Gospel, so contrary to all human opinion, are but a testimony the more to the Divine knowledge of the Redeemer.

11. *What shall we do unto thee?* They knew him to be a prophet; *they* ask him the mind of his God. The lots had marked out Jonah as the cause of the storm; Jonah had himself admitted it, and that the storm was for his cause, and came from his God. [w] Great was he who fled, greater He Who required him. They dare not give him up; they cannot conceal him. They blame the fault; they confess their fear; they ask *him* the remedy, who was the author of the sin. If it was faulty to receive thee, what can we do, that God should not be angered? It is thine to direct; *ours*, to obey."

The sea wrought and was tempestuous, lit. *was going and working*. It was not only increasingly tempestuous, but, like a thing alive and obeying its Master's Will, it was holding on its course, its wild waves tossing themselves, and marching on like battalions, marshalled, arrayed for the end for which they were sent, pursuing and demanding the runaway slave of God. [x] *It was going*, as it was bidden; *it was going* to avenge its Lord; *it was going*, pursuing the fugitive Prophet. It was swelling every moment, and, as though the sailors were too tardy, was rising in yet greater surges, shewing that the vengeance of the Creator admitted not of delay."

12. *Take me up, and cast me into the sea.* Neither might Jonah have said this, nor might the sailors have obeyed it, without the command of God. Jonah might will alone to perish, who had alone offended; but, without the command of God, the Giver of life, neither Jonah nor the sailors might dispose of the life of Jonah. But God willed that Jonah should be cast into the sea, whither he had gone for refuge, that [y] *wherewithal he had sinned, by the same also he might be punished* as a man; and, as a Prophet, that he might, in his three days' burial, prefigure Him Who, after His Resurrection, should convert, not Nineveh, but the world, the cry of whose wickedness went up to God.

For I know that for my sake. [z] "In that he

[t] Dion.
[u] In the Times
[v] S. Jer.
[w] Kings iii. 26.
[x] John ii. 19.
[y] Wisd. xi. 16.
[z] Ath. M.

Before CHRIST cir. 780.

13 Nevertheless the men † rowed hard to bring *it* to the land; [a] but they could not: for the sea wrought, and was tempestuous against them.

14 Wherefore they cried unto the LORD, and said, We beseech thee, O LORD, we beseech thee, let us not perish for this man's life, and [b] lay not upon us in-

† Heb. digged. [a] Prov. 21. 30. [b] Deut. 21. 8.

says, *I know*, he marks that he had a revelation; in that he says, *this great storm*, he marks the need which lay on those who cast him into the sea."

13. *The men rowed hard*, lit. *dug*. The word, like our "ploughed the main," describes the great efforts which they made. Amid the violence of the storm, they had furled their sails. These were worse than useless. The wind was off shore, since by rowing alone they hoped to get back to it. They put their oars well and firmly in the sea, and turned up the water, as men turn up earth by digging. But in vain! God willed it not. The sea went on its way, as before. In the description of the deluge, it is repeated, [1] *the waters increased and bare up the ark, and it was lifted up above the earth; the waters increased greatly upon the earth; and the ark went upon the face of the waters.* The waters raged and swelled, drowned the whole world, yet only bore up the ark, as a steed bears *its rider*: man was still, the waters obeyed. In *this* tempest, on the contrary, man strove, but, instead of the peace of the ark, the burden is, the violence of the tempest; *the sea wrought and was tempestuous against them.* [2] "The Prophet had pronounced sentence against himself, but they would not lay hands upon him, striving hard to get back to land, and escape the risk of bloodshed, willing to lose life rather than cause its loss. O what a change was there. The people who had served God, said, Crucify Him, *Crucify* Him! These are bidden to put to death; the sea ragesh; the tempest commandeth; and they are careless as to their own safety, while anxious about another's."

14. *Wherefore* [*And*] *they cried unto the Lord. They cried* no more each man to *his god*, but to the one God, Whom Jonah had made known to them; and to Him they cried with an earnest, submissive, cry, repeating the words of beseeching, as men, do in great earnestness; *we beseech Thee, O Lord, let us not, we beseech Thee, perish for the life of this* man (i. e. as a penalty for taking it, as it is said, [3] *we will slay him for the life of his brother*, and, [4] *life for life*.) They seem to have known what is said, [5] *your blood of your lives will I*

[1] Gen. vii. 17, 18. [2] Sam. xiv. 7. [3] Ps. Jer. [4] Gen. ix. 5, 6. [5] Deut. xix. 21.

Before CHRIST cir. 780.

[a] Ps. 115. 3.

[b] Ps. 50. 9. Luke 8. 24. † Heb. stood.

[c] Mark 4. 41. Acts 5. 11.

nocent blood: for thou, O LORD, [a] hast done as it pleased thee.

15 So they took up Jonah, and cast him forth into the sea: [b] and the sea † ceased from her raging.

16 Then the men [c] feared the LORD exceedingly, and † offered a sacrifice unto the LORD, and made vows.

Before CHRIST cir. 780.

† Heb. *sacrificed a sacrifice unto the* LORD, *and* vowed vows.

17 ¶ Now the LORD had prepared a great fish to swallow up Jonah. And [a] Jonah was in the † belly of the fish three days and three nights.

[a] Matt. 12. 40. Luke 11. 30. † Heb. bowels.

Jonas spake, Of them which Thou gavest Me, I have lost none.

15. *They took up Jonah.* "[1] He does not say, 'laid hold on him', nor 'came upon him' but *lifted him*; as it were, bearing him with respect and honor, they cast him into the sea, not resisting, but yielding himself to their will."

The sea ceased [lit. *stood*] *from his raging.* Ordinarily, the waves still swell, when the wind has ceased. The sea, when it had received Jonah, was hushed at once, to show that God alone raised and quelled it. It *stood* still, like a servant, when it had accomplished its mission. God, Who at all times waits to it, [2] *Hitherto shalt thou come and no further, and here shall thy proud waves be stayed*, now unseen, as afterwards in the Flesh, [3] *rebuked the winds and the sea, and there was a great calm.* [4] "If we consider the errors of the world before the Passion of Christ, and the conflicting blasts of divers doctrines, and the vessel, and the whole race of man, i. e. the creature of the Lord, imperilled, and, after His Passion, the tranquillity of faith and the peace of the world and the security of all things and the conversion to God, we shall see how, after Jonah was cast in, the sea stood from its raging." [5] "Jonah, in the sea, a fugitive, shipwrecked, dead, saveth the tempest-tost vessel; he saveth the heathen, sometimes tossed to and fro by the error of the world into divers opinions. And Hosea, Amos, Isaiah, Joel, who prophesied at the same time, could not amend the people in *Judea*; whence it appeared that the breakers could not be calmed, save by the death of [Him typified by] the fugitive."

16. *And the men feared the Lord with a great fear*; because, from the tranquillity of the sea and the ceasing of the tempest, they saw that the Prophet's words were true. This great miracle completed the conversion of the mariners. God had removed all human cause of fear; and yet, in the same words as before, he says, *they feared a great fear*; but he adds, *the Lord*. It was the great fear, with which even the disciples of Jesus feared, when they saw the miracles which He did, which made even Peter say, [6] *Depart from me, for I am a sinful man, O Lord.* Events full of wonder had thronged upon them; things beyond nature, and contrary to nature; things which betokened *His* Presence, Who had all things in His hands. They had seen *wind and storm fulfilling His word*; [7] and, forerunners of the fishermen of Galilee, knowing full well from their own experience that this was above nature, they felt a great awe of God. So He commanded His people, *Thou shalt fear the Lord thy God*, [8] *for thy good always*.

And offered a sacrifice. Doubtless, as it was a large decked vessel and bound on a long voyage, they had live creatures on board, which they could offer in sacrifice. But this was not enough for their thankfulness; *they vowed vows.* They promised that they would do thereafter what they could not do then; [9] "that they would never depart from Him Whom they had begun to worship." This was true love, not to be content with aught which they could do, but to stretch forward in thought to an abiding and enlarged obedience, as God should enable them. And so they were doubtless enrolled among the people of God, first-fruits from among the heathen, won to God Who overrules all things, through the disobedience and repentance of His Prophet. Perhaps, they were the first preachers among the heathen, and their account of their own wonderful deliverance prepared the way for Jonah's mission to Nineveh.

17. *Now the Lord had* [lit. *And the Lord*] *prepared.* Jonah (as appears from his thanksgiving) was not swallowed at once, but sank to the bottom of the sea, God preserving him in life there *by miracle*, as *He* did in the fish's belly. Then, when the sea-weed was twined around his head, and he seemed to be already buried till the sea should give up *her dead*, *God prepared the fish to swallow Jonah.* [10] "God could as easily have kept Jonah alive in the sea as in the fish's belly, but, in order to prefigure the burial of the Lord, He willed him to be within the fish whose

[1] Gen. vii. 18. [2] Job xxxviii. 11. [3] Ps. cxlvii. 8. [4] Ib. 24. [5] Hos. xi. 12. [6] Luke v. 8. [7] Ps. cxlviii. 8. [8] Deut. vi. 13. [9] Ib. 24. [10] Dion.

Before CHRIST cir. 780.

CHAPTER II.

1 *The prayer of Jonah.* 10 *He is delivered from the fish.*

THEN Jonah prayed unto the LORD his God out of the fish's belly,

belly was as a grave." Jonah, does not say what fish it was; and our Lord too used a name, signifying only one of the very largest fish[1]. Yet it were no greater miracle to create a fish which should swallow Jonah, than to preserve him alive when swallowed. [2]"The infant is buried, as it were, in the womb of his mother; it cannot breathe, and yet, thus too, it lives and is preserved, wonderfully nurtured by the will of God." He Who preserves the embryo in its living grave can maintain the life of man as easily without the outward air as with it. The same Divine Will preserves in being the whole creation, or creates it. The same Will of God keeps us in life by breathing this outward air, Which preserved Jonah without it. How long will men think of God, as if He were man, of the Creator as if He were a creature, as though creation were but one intricate piece of machinery, which is to go on, ringing its regular changes until it shall be worn out, and God were shut up, as a sort of mainspring within it, Who might be allowed to be a primal Force, to set it in motion, but must not be allowed to vary what He has once made? "We must admit of the agency of God," say these men[3] when they would not in name be Atheists, "once in the beginning of things, but must allow of His interference as sparingly as may be." Most wise arrangement of the creature, if it were indeed the god of its God! Most considerate provision for the non-interference of its Maker, if it could but secure that He would not interfere with it for *ever*! Acute physical philosophy, which, by its omnipotent word, would undo the Acts of God! Heartless, senseless, sightless, world, which exists in God, is upheld by God, whose every breath is an effluence of God's love, and which yet sees Him not, thinks Him not, thinks it a greater thing to hold its own frail existence from some imagined law, than to be the object of the tender personal care of the Infinite God, Who is Love! Poor benighted souls, which would extinguish for themselves the Light of the world, in order that it may not eclipse the rushlight of their own theory!

And Jonah was in the belly of the fish. The time that Jonah was in the fish's belly was a hidden prophecy. Jonah does not explain nor point it. He tells the fact, as Scripture is wont. Then he singles out one, the turning point in it. Doubtless in those three days and nights of darkness, Jonah, (like him who after his conversion became S. Paul,) meditated much, repented much, sorrowed much, for the love of God, that he had ever offended God, purposed future obedience, adored God with wondering awe for His judgment and mercy. It was a narrow home, in which Jonah, by miracle, was not consumed; by miracle, breathed; by miracle, retained his senses in that fetid place. Jonah doubtless, repented, marvelled, adored, loved God. But, of all, God has singled out this one point, how, out of such a place, Jonah thanked God. As He delivered Paul and Silas from the prison, when they prayed with a loud voice to Him, so when Jonah, by inspiration of His Spirit, thanked Him, He delivered him. To thank God, only in order to obtain fresh gifts from Him, would be but a refined, hypocritical form of selfishness. Such a formal act would not be thanks at all. We thank God, because we love Him, because He is so infinitely Good, and so good to us, unworthy. Thankfulness shuts the door to His personal mercies to us, because it makes them the occasion of fresh sins of our's. Thankfulness sets God's essential Goodness free (so to speak) to be good to us. He can do what He delights in doing, be good to us, without our making His Goodness a source of harm to us. Thanking Him through His grace, we become fit vessels for larger graces. [4] Blessed he who, at every gift of grace, returns to Him in Whom is all fulness of graces; to Whom when we show ourselves not ungrateful for gifts received, we make room in ourselves for grace, and become meet for receiving yet more." But Jonah's was that special character of thankfulness, which thanks God in the midst of calamities from which there was no human exit; and God set His seal on this sort of thankfulness, by answering this deliverance, which has consecrated Jonah as an image of our Lord, to his wonderful act of thanksgiving.

11. 1. *Then [And] Jonah prayed*, i. e. when the three days and nights were passed, he uttered this devotion. The word *prayed* includes thanksgiving, not petition only. It is said of Hannah that she *prayed*[5]; but her canticle is all one thanksgiving without a single petition. In this thanksgiving Jonah says how his prayers had been heard, but prays no more. God had delivered him from the sea, and he thanks God, in the fish's belly, as unfinished as in a Church or an oratory, secure that God, Who had done so

[1] Bew ub. Introd. p. 102.
[2] Westminster Review.
[3] S. Cyr.
[4] S. Bern. Serm. 27. c. pessim. vii. in gradibus. [1] 1145.
[5] 1 Sam. ii. 1.

Before CHRIST cir. 780.

2 And said, I [a]cried ‖by reason of mine affliction unto the LORD, [b]and he heard me; out of the belly of ‖hell cried I, *and* thou heardest my voice.

3 [c]For thou hadst cast me into the deep, in the †midst of the seas; and the floods compassed me about: [d]all thy billows and thy waves passed over me.

Before CHRIST cir. 780.

[a] Ps. 88. 9.
† Heb. *heart.*
[b] Ps. 120. 1.
‖ *or, out of mine affliction.*
[c] Lam. 3. 54, 55.
‖ *or, out of mine affliction.*
[d] Ps. 42. 7.

[1] *or, the dragon.*
[2] Ps. 18. 6.

earth, would fulfill the rest. He called God, *his God*, Who had in so many ways shewn Himself his, by His revelations, by His inspirations, by His chastisements, and now by His mercy. [1]"From these words, *Jonah prayed unto the Lord his God out of the fish's belly*, we perceive that, after he felt himself safe in the fish's belly, he despaired not of God's mercy."

2 *I cried by reason of mine affliction, or, out of affliction* which came *to me*. So the Psalmist thanked God in the same words, though in a different order[2]; *To the Lord in trouble to me I called, and He heard me.* He *called*, and God heard and answered. [1]"He does not say, *I call*, but *I called*; he does not pray for the future, but gives thanks for the past." Strange cause of thankfulness this would seem to most faith, to be alive in such a grave; to abide there hour after hour, and day after day, in one unchanging darkness, carried to and fro helplessly, with no known escape from his fetid prison, except to death! Yet spiritual light shone on that depth of darkness. The voracious creature, which never opened his mouth save to destroy life, had swallowed him, to save it. [1]"What looked like death, became safe-keeping," and so the Prophet who had fled to avoid doing the Will of God and to do his own, now willed to be borne about, he knew not whither, at the will, as it seemed, of the huge animal in which he lay, but in truth, whither God directed it, and he gave thanks. God had heard him. The first token of God's mercy was the earnest of the whole. God was dealing with him, was looking on him. It was enough.

Out of the belly of hell cried I. The deep waters were as a grave, and he was counted *among the dead*[3]. Death seemed so certain that it was all one as if he were in the womb of hell, not to be re-born to life until the last Day. So David said[4], *The bonds of death compassed me round about*; and, [5]*Thou hast drawn my life out of hell.* The waters choked his speech; but he *cried* with a loud cry to God Who knew the heart. *I cried; Thou heardest.* The words vary only by a kindred letter[6], *Shâwa'ti, Shama'ta.* The real heart's-

[1] S. Aug.
[2] Ps. lxxxviii. 4.
[3] מקרב שאול.
[4] Ps. xviii. 5.
[5] Ps. xxx. 3.
[6] Gesen. Introd. p. 102.
[1] Tert. de Orat. c. 17. p. 111. Oxf. Tr.
[2] S. Aug. in Ps. 25. Enarr. 4. § 10: see others referred to on Tert. l. c. p. 105. b. V.
[3] S. Greg. in Ps. 6. Penit. L.
[4] Ps. 18. 5.
[5] Ps. 86. 13.
[6] Ps. 116. 1.
[7] Ps. 42. 7.
[8] Ps. 88. 6.
[9] Ps. 42. 7.
[10] מצולה.
[11] Ex. xv. 5, add 10.

cry to God according to the mind of God and His hearing are one, whether, for man's good, He seem at the time to hear or no.

[1]"Not of the voice but of the heart is God the Hearer, as He is the Seer.—Do the ears of God wait for sound? How then could the prayer of Jonah from the inmost belly of the whale, through the bowels of so great a creature, out of the very bottomless depths, through so great a mass of waters, make its way to Heaven?" [2]"Loud crying to God is not with the voice but with the heart. Many, silent with their lips, have cried aloud with their heart; many, noisy with their lips, could, with heart turned away, obtain nothing. If then thou cries*t*, cry within, where God heareth." [3]"Jonah cried aloud to God out of the fish's belly, out of the deep of the sea, out of the depths of disobedience; and his prayer reached to God, Who rescued him from the waves, brought him forth out of the vast creature, absolved him from the guilt. Let the sinner too cry aloud, whom, departing from God, the storm of desires overwhelmed, the malignant Enemy devoured, the waves of this present world sucked under! Let him own that he is in the depth, that so his prayer may reach to God."

3. *For Thou hadst [didst] cast me into the deep.* Jonah continues to describe the extremity of peril, from which God had already delivered him. Sweet is the memory of perils past. For they speak of God's Fatherly care. Sweet is it to the Prophet to tell God of His mercies; but this is sweet only to the holy; for God's mercy convicts the careless of ingratitude. Jonah then tells God, how He had cast him vehemently forth into the *abbâgim*[10] *depth*, where, when Pharaoh's army *sank like a stone*[11], they never rose, and that, *in the heart or centre of the sea*, whence no strong swimmer could escape to shore. *The floods or food*, [lit. *river*,] the sea with its currents, *surrounded* him, encompassing him on all sides; and, above, tossed its multitudinous waves, passing over him, like an army trampling one prostrate under foot. Jonah remembered well the temple-psalms, and, using their words, united himself with those other worshipers who sang them, and

Before CHRIST cir. 780.

4 [a]Then I said, I am cast out of thy sight, yet I will look again [1]toward thy holy temple.

5 The [b]waters compassed me about, *even* to the soul: the depth closed me round about, the weeds were wrapped about my head.

6 I went down to the †bottoms of the mountains; the earth with her bars was about me for ever: yet hast thou

Before CHRIST cir. 780.

[a] Ps. 31. 22.
[1] 1 Kings 8. 38.

[b] Ps. 69. 1.
Lam. 3. 54.

† Heb. *cuttings off.*

taught us how to speak them to God. The sons of Korah [1] had poured out to God in these selfsame words the sorrows which oppressed them. The rolling billows [2] and the breakers [3], which, as they burst upon the rocks, shiver the vessel and crush man, are, he says to God, *Thine*, fulfilling Thy Will on me.

4. *I am cast out of Thy sight*, lit. *from before Thine eyes.* Jonah had wilfully withdrawn from standing in God's presence. Now God had taken him at his word, and, as it seemed, cast him out of it. David had said in his haste, *I am cut off.* Jonah substitutes the stronger word, *I am cast forth* [4], driven forth, expelled, like the *wise and dire* [5] which the waves drive along, or like the waves themselves in their restless motion [6], or the heathen (the word is the same) whom God had driven out before Israel [7], or as Adam from Paradise [8].

Yet (Heb.) *I will look again.* He was, as it were, a castaway, cast out of God's sight, unheeded by Him, his prayers unheard; the storm unabated, until he was cast forth. He could no longer look with the bodily eye even toward the land where God showed the marvels of His mercy, and the temple where God was worshiped continually. Yet what he could not do in the body, he would do in his soul. This was his only resource. "If I be cast away, this one thing will I do, I will still look to God." Magnificent faith! Humanly speaking, all hope was gone, for, when that huge vessel could scarcely live in the sea, how should a man? when God had given it no rest, while it contained Jonah, how should He will that Jonah should escape? Nay, God had hidden His Face from him; yet he did this one, this only thing; only this, "*once more, still I will add to look to God.*" Thitherward would he look, so long as his mind yet remained in him. If his soul parted from him, it should go forth from him in that guise. God gave him no hope, save that He preserved him alive. For he seemed to himself forsaken of God. Wonderful pattern of faith which gains strength even from God's seeming desertion! "I am cast vehemently forth from before Thine eyes; yet this one thing will I do; mine eyes shall be unto Thee, O Lord." The Israelites, as we see from Solomon's dedication-prayer, *prayed toward the temple* [9], where God had set His Name and shewn His glory, where were the sacrifices which foreshadowed the Great Atonement. Thitherward they looked in prayer, as Christians, of old, prayed toward the East, the seat of our ancient Paradise, where our Lord *shall appear unto them that look for Him, a second time unto salvation* [10]. Toward that Temple then he would yet look with fixed eye [11] for help, where God, Who fills heaven and earth, shewed Himself to sinners reconciled.

5. *The waters compassed me about even to the soul.* Words which to others were figures of distress, "*the waters have come even to the soul*," were to Jonah realities. Sunk in the deep sea, the water strove to penetrate at every opening. To draw breath, which sustains life, to him would have been death. There was but a breath between him and death. *The deep encompassed me*, encircling, meeting him wilithersoever he turned, holding him imprisoned on every side, so that there was no escape, and, if there otherwise had been, he was bound motionless, *the weed was wrapped around my head*, like a grave-band. *The weed* was the well-known sea-weed, which, even near the surface of the sea where man can struggle, twines round him, a peril even to the strong swimmer, entangling him often the more, the more he struggles to extricate himself from it. But to one below, powerless to struggle, it was as his winding-sheet.

6. *I went down to the bottoms*, [lit. *the cuttings off*] *of the mountains*, the "roots" as the Chaldee [12] and we call them, the hidden rocks, which the mountains push out, as it were, into the sea, and in which they end. Such hidden rocks extend along the whole length of that coast [13]. Thus were his dun-

[1] Ps. xlii. 7.
[2] משברי.
[3] גלי.
[4] Gen. iii. 24.
[5] 1 Kings viii. 38, 39, 35, &c.
[6] "שב אל הרגש is, "look intently towards," as Moses at the Bush, Ex. iii. 4.
[7] Deut. xxix. 28.
[8] See Introd. p. 252.
[9] Ex. xxxiv. 11. and Put often.
[10] Heb. ix. 28.
[11] Ps. xxiv. 2.
[12] Ps. lxix. 2. See ab. Introd. p. 252.
[13] Jon. here.

[14] "The road is very dangerous; for the bottom is a more bank of rocks, which extend the whole length of the coast. It is thought that the sharp rocks which Jonah mentions, seemed to be are the remains of the Isle Pata, mentioned by Pliny v. 31." Bochin, *Lex Sacrum Libros*, ii. 127.

Before CHRIST cir. 780.

brought up my life [a] from ‖ corruption, O LORD my God.

7 When my soul fainted within me I remembered the LORD: [1]and my prayer came in unto thee, into thine holy temple.

8 They that observe [2]lying vanities forsake their own mercy.

Before CHRIST cir. 780.

[a] Ps. 16. 10.
‖ Or, *the pit.*

[1] Ps. 18. 6.

[2] 2 Kings 17. 15.
Ps. 31. 6.
Jer. iv. 8.
& 16. 19.

gem-walls; *the earth, her bars*, those long submarine reefs of rock, his prison-bars, *were around him for ever*: the sea-weeds were his chains; and, even then, when things were at their uttermost, *Thou hast brought up my life from corruption*, to which his body would have fallen a prey, had not God sent the fish to deliver him. The deliverance for which he thanks God is altogether past: *Thou brought-est me up.* He calls the LORD, my God, because, being the God of all, He was especially his God, for whom He had done things of such marvellous love. God loves each soul which He has made with the same infinite love with which He loves all. Whence S. Paul says of Jesus [1], *Who loved me and gave Himself for me.* He loves each, with the same undivided love, as if he had created none besides; and He allows each to say, *My God*, as if the Infinite God belonged wholly to each. So would He teach us the oneness of Union between the soul which God loves and which admits His love, and Himself.

7. *When my soul fainted*, lit. *was covered*, within *me*, *was* dizzied, overwhelmed. The word is used of actual faintness from heat [2], thirst [3], exhaustion [4], when a film comes over the eyes, and the brain is, as it were, mantled over. The soul of the pious *never* is so full of God, as when all things else fade from him. Jonah could not but have remembered God in the tempest; when the lots were cast; when he adjudged himself to be cast forth. But when it came to the utmost, then he says, *I remembered the Lord*, as though, in the intense thought of God then, all his former thought of God had been forgetfulness. So it is in every strong act of faith, of love, of prayer; its former state seems unworthy of the name of faith, love, prayer. It believes, loves, prays, as though all before had been forgetfulness.

And my prayer came in unto Thee. No sooner had he so prayed, than God heard. Jonah had thought himself cast out of His sight; but his prayer entered in thither. His *holy temple* is doubtless His actual Temple, whithereward he prayed. God, Who is wholly everywhere but the whole of Him nowhere, was as much in the Temple as in heaven; and had manifested Himself to Israel in their degree in the Temple, as to the blessed saints and angels in heaven.

8 *They that observe lying vanities*, i. e. (by the force of the Hebrew form [5]) that diligently watch, pay deference to, court, *use, vanities of vanities*, vain things, which prove themselves vain at last, failing the hopes which trust in them. Such were actual idols, in which men openly professed that they trusted. Such are all things in which men trust, out of God. One is not more vain than another. All have this common principle of vanity, that men look, out of God, to that which has its only existence or permanence from God. It is then one general maxim, including all men's idols, idols of the flesh, idols of intellect, idols of ambition, idols of pride, idols of self and self-will. Men *observe* them, as gods, watch them, hang upon them, never lose sight of them, guard them as though they could keep them. But what are they? *lying vanities*, breath and wind, which none can grasp or detain, vanishing like air into air. And what do they who so *observe* them? *All alike forsake their own mercy*; i. e. God, "Whose property is, always to have mercy," and Who would be Mercy to them, if they would. So David calls God, *my Mercy* [6]. Abraham's servant and Naomi praise God, that He *hath not forsaken His mercy* [7]. Jonah does not, in this, exclude himself. His own idol had been his false love for his country, that he would not have his people go into captivity, when God would; would not have Nineveh preserved, the enemy of his country; and by leaving his office, he left his God, *forsook* his own *Mercy*. See how God speaks of Himself, as wholly belonging to them, who are His. He calls Himself *their own Mercy.* "He saith not, *they* who do vanities, (for *vanity of vanities, and all things are vanity*) lest he should seem to condemn all, and to deny mercy to the whole human race; but *they who observe, guard vanities*, or lies; *they*, into the affections of whose hearts those vanities have entered; who not only do vanities, but who *guard* them, as loving them, deeming that they have found a treasure—Those *forsake their own Mercy.* Although mercy be offended, (and under Mercy we may understand God Himself, for God is [8] *gracious and full of compassion;*

[1] Gal. ii. 20.
[2] Jer. li. 20.
[3] Jon. iv. 8.
[4] Am. viii. 13.
[5] שׁוְא־רים.
[6] Ps. cxliv 2.
[7] Gen. xxiv 27. Ruth ii. 20.
[8] Ps. cxiv. 5.
[9] Ex. xxxiv. 6.
[10] Ps. cxiv. 8.

Before CHRIST cir. 780.

9 But I will [1]sacrifice unto thee with the voice of thanksgiving; I will pay *that* that I have vowed. [2]Salvation is of the Lord.

10 ¶ And the LORD spake unto the fish, and it vomited out Jonah upon the dry *land.*

[1] Ps. 50. 14, 23. & 51. 17, 18. & 116. 17. Heb. 13. 15.
[2] Ps. 3. 8.

slow to anger and of great mercy,) yet he doth not *forsake*, doth not abhor, *those who guard against him*, but awaketh that they should return: these contrariwise, of their own will, *forsake Mercy* standing and offering itself."

9. *But [And] with the voice of thanksgiving will I [would I fain] sacrifice unto Thee; what I have vowed, I would pay.* He does not say, *I will*; for it did not depend upon him. Without a further miracle of God, he could do nothing. But he says, that he would nevermore forsake God. The law appointed sacrifices of thanksgiving[1]; these he would offer, not in act only, but with words of praise. He would *pay what he had vowed*, and chiefly himself, his life which God had given back to him, the obedience of his remaining life, in all things. For [2] *he that keepeth the law bringeth offerings enough; he that taketh heed to the commandments offereth a peace-offering.* Jonah neglects neither the outward nor the inward part, neither the body nor the soul of the commandment.

Salvation is of [lit. to] the Lord. It is wholly His; all belongs to Him, so that none can share in bestowing it; none can have *any* hope, save from Him. He uses an intensive form, as though he would say, *strong mighty salvation*[3]. God seems often to wait for the full resignation of the soul, all its powers and will to Him. Then He can show mercy healthfully, when the soul is wholly surrendered to Him. So, on this full confession, Jonah is restored. The Prophet's prayer ends almost in promising the same as the mariners. They *made vows*; Jonah says, *I will pay that I have vowed.* Devoted service in the creature is one and the same, although diverse in degree; and so, that Israel might not despise the heathen, he tacitly likens the act of the new heathen converts and that of the Prophet.

10. *And the Lord spake unto the fish.* [4] *Wind and storm fulfill His word.* The irrational creatures have wills. God had commanded the Prophet, and he disobeyed. God, in some way, commanded the fish. He laid His will upon it, and the fish forthwith obeyed; a pattern to the Prophet when He released him. [5] God's Will, that anything should be completed, is law and fulfillment and hath the power of law. Not that Almighty God commanded the fish, as He doth us or the Holy Angels, uttering in its mind what is to be done, or inserting into the heart the knowledge of what He chooseth. But if He be said to command irrational animals or elements or any part of the creation, this signifieth the law and command of His Will. For all things yield to His Will, and the mode of their obedience is to us altogether ineffable, but known to Him." "Jonah," says S. Chrysostom, [6] "fled the land, and fled not the displeasure of God. He fled the land, and brought a tempest on the sea: and not only himself gained no good from flight, but brought into extreme peril those also who took him on board. When he sailed, seated in the vessel, with sailors and pilot and all the tackling, he was in the extremest peril: when, sunk in the sea, the sin punished and laid aside, he entered that vast vessel, the fish's belly, he enjoyed great fearlessness; that thou mayest learn that, as no ship availeth to one living in sin, so when freed from sin, neither sea destroyeth, nor beasts consume. The waves received him, and choked him not; the vast fish received him and destroyed him not; but both the huge animal and the element gave back their deposit safe to God, and by all things the Prophet learnt to be mild and tender, not to be more cruel than the untaught mariners or wild waves or animals. For the sailors did not give him up at first, but after manifold constraint; and the sea and the wild animal guarded him with much benevolence, God disposing all these things. He returned then, preached, threatened, persuaded, saved, saved, amended, stabilished, through that one first preaching. For he needed not many days, nor continuous exhortation; but, speaking those words he brought all to repentance. Wherefore God did not lead him straight from the vessel to the city; but the sailors gave him over to the sea, the sea to the vast fish, the fish to God, God to the Ninevites, and through this long circuit brought back the fugitive; that He might instruct all, that it is impossible to escape the Hands of God. For come where a man may, dragging sin after him, he will undergo countless troubles. Though man be not there, nature itself on all sides will oppose him with great vehemence."

"Since the elect too at times strive to be sharp-witted, it is well to bring forward another wise man, and show how the emit of mortal man is comprehended in the Inward

[1] Lev. vii. 11-15.
[2] Ps. cxlviii. 8.
[3] S. Cyr. on Jon. ii. init.
[4] Hom. on the Station, v. 6.
[5] Ib. Orog. Mor. vi. 31.
[6] S. Chrys. Sermo. x. x. 1. [7] יְשׁוּעָתָה.

Before CHRIST cir. 780.

CHAPTER III.

1 *Jonah, sent again, preacheth to the Ninevites.* 5 *Upon their repentance,* 10 *God repenteth.*

AND the word of the LORD came unto Jonah the second time, saying,

Counsels. For Jonah wished to exercise a prudent sharpness of wit, when, being sent to preach repentance to the Ninevites, in that he feared that, if the Gentiles were chosen, Judæa would be forsaken, he refused to discharge the office of preaching. He sought a ship, chose to flee to Tarshish; but forthwith a tempest arises, the lot is cast, to know for whose fault the sea was troubled. Jonah is taken in his fault, plunged in the deep, swallowed by the fish, and carried by the vast beast thither whither he set at naught the command to go. See how the tempest found God's runaway, the lot binds him, the sea receives him, the beast encloses him, and, because he sets himself against obeying his Maker, he is carried a culprit by his prison-house to the place whither he had been sent. When God commanded, man would not minister the prophecy; when God enjoined, the beast cast forth the Prophet. The Lord then *taketh the wise in their own craftiness*, when He bringeth back to the service of His own Will, that whereby man's will contradicts Him." "*Jonah, fleeing from the perils of preaching* and salvation of souls, fell into peril of his own life. When, in the ship, he took on himself the peril of all, he saved both himself and the ship. He fled as a man; he exposed himself to peril, as a prophet." "Let them think so, who are sent by God or by a superior to preach to heretics or to heathen. When God calleth to an office or condition whose object it is to live for the salvation of others, He gives grace and means necessary or expedient to this end. For so the sweet and careful ordering of His Providence requireth.—Greater peril awaiteth us from God our Judge, if we flee His calling; as did Jonah, if we use not the talents entrusted to us to do His Will and to His glory. We know the parable of the servant who buried the talent, and was condemned by the Lord."

And it vomited out Jonah. Unwilling, but constrained, it cast him forth, as a burden to it. "[1] From the lowest depths of death, Life came forth victorious." "[2] He is swallowed by the fish, but is not consumed; and then calls upon God, and (marvel!) on the third day is given back with Christ." "[3] What it prefigured, that that vast animal on the third day gave back alive the Prophet which it had swallowed, no need to ask of us, since Christ explained it. As then Jonah passed from the ship into the fish's belly, so Christ from the wood into the tomb or the depth of death. And as he for those imperilled in the tempest, so Christ for those tempest-tossed in this world. And as Jonah was first enjoined to preach to the Ninevites, but the preaching of Jonah did not reach them before the fish cast him forth, so prophecy was sent beforehand to the Gentiles, but did not reach them until after the resurrection of Christ." "Jonah prophesied of Christ, not so much in words as by a suffering of his own; yet more openly than if he had proclaimed by speech His Death and Resurrection. For why was he received into the fish's belly, and given back the third day, except to signify that Christ would on the third day return from the deep of hell?"

S. Irenæus looks on the history of Jonah as the imaging of man's own history. "[4] As He allowed Jonah to be swallowed by the whole, not that he should perish altogether, but that, being vomited forth, he might the more be subdued to God, and the more *glorify* God Who had given him such unlooked-for deliverance, and bring those Ninevites to solid repentance, converting them to the Lord Who would free them from death, terrified by that sign which befell Jonah (as Scripture says of them, *They turned every man from his evil way, &c.* . . . . .) so from the beginning, God allowed man to be swallowed up by that vast Cetus who was the author of the transgression, not that he should altogether perish, but preparing a way of salvation, which, as foresignified by the word in Jonah, was formed for those who had the like faith as to the Lord as Jonah, and with him confessed, *I fear the Lord, &c.* that so man, receiving from God unlooked-for salvation, might rise from the dead and *glorify God, &c.* . . . . . This was the long-suffering of God, that man might pass through all, and acknowledge his ways; then, coming to the resurrection and knowing by total from what he had been delivered, might be for ever thankful to God, and, having received from Him the gift of incorruption, might love Him more (for he to whom much is forgiven, loveth much) and know himself, that he is mortal and weak, and understand the Lord, that He is in such wise Mighty and Immortal, that to the mortal He can give immortality and to the things of time eternity."

III. 1. *And the word of the Lord came a*

[1] Lap. from S. Chrys.
[2] S. Greg. Naz 1 c.
[3] S. Aug. Ep 102. q. 6 n. 24.
[4] de Civ. Dei, xviii. 35. 2.
[5] Ib. 10. p. 213. ed. Maur. L.

Before CHRIST cir. 785.

2 Arise, go unto Nineveh, that great city, and preach unto it the preaching that I bid thee.
3 So Jonah arose, and went unto Nineveh, according to the word of the LORD. Now Nineveh was an †exceeding great city of three days' journey.

Before CHRIST cir. 785.

† Heb. *of God.* Ex. Gen. 30. 8. Ps. 36. 6. ‡ Ml. 10.

second time to Jonah. *[1] Jonah, delivered from the whale, doubtless went up to Jerusalem to pay his vows and thank God there. Perhaps he hoped that God would be content with this his punishment and repentance, and that He would not again send him to Nineveh.[2] Anyhow he was in some settled home, perhaps again at Gathhepher. *For* God bids him, *Arise, go.* *[3] But one who is on his way, is not bidden to *arise* and go.[4] God may have allowed an interval to elapse, in order that the tidings of so great a miracle might spread far and wide. But Jonah does not *supply* any of these incidents[5]. He does not speak of himself[6], but of his mission only, as God taught him.

2. *Arise, go to Nineveh that great city, and preach* (or *cry*) *unto it.* God says to Jonah the self-same words which He had said before; only perhaps He gives him an intimation of His purpose of mercy, in that he says no more, *cry against her*, but *cry unto her.* He might *cry against* one doomed to destruction; to *cry unto her*, seems to imply that she had some interest in, and *so some hope* from, this cry. *The preaching that I bid thee.* This is the only notice which *Jonah* relates that God took of his disobedience, in that He changed him to obey exactly what He commanded. *[7] He does not say to him, why didst thou not what I commanded?[8] He had rebuked him in deed; He amended him and upbraided him not. *[9] *The rebuke* of that shipwreck and the swallowing by the fish sufficed, so that he who had not felt the Lord commanding, might understand Him, delivering.[10] Jonah might have seemed unworthy to be again inspired by God. But *when the Lord loveth, He chastenetb*; whom He chastenetb, He loveth. *[11] The hard discipline, the severity and length of the scourge, were the earnests of a great trust and a high destination.[12] He knew him to be changed into another man, and, by one of His most special favors, gives him that same trust which he had before deserted. *[13] As Christ, when risen, commended His sheep to Peter, wiser now and more fervent, so to *Jonah* risen He commends the conversion of Nineveh. For so did Christ rises bring about the conversion of the heathen, by sending His Apostles, each into large provinces, as Jonah was sent alone to a large city.[14] *He bids him declare not only the sentence of God, but in the self-same words; not to consider his own estimation or the ears of his hearers, nor to mingle soothing with severe words, and convey the message ingeniously, but with all freedom and severity to declare openly what was commanded him. This plainness, though, may be, less acceptable to people or princes, is oftimes more useful, always more approved by God. Nothing should be *more* sacred to the preacher of God's word, than truth and simplicity and inviolable sanctity in delivering it. *Now* also, all this is changed into vain show at the will of the multitude and the breath of popular favor.[15]

[1] Lap. [2] Cartr. [3] See Introd. p. 253 [4] Bonn Sanch. [5] See ab. Introd. pp. 252, 4. [6] Jer. [7] Hosiyn. Hal. T. 1. p. 219. L. [8] Mont. [9] cf. Lepulus. [10] Hosiyn. Hal. T. 1. p. 219. L. [11] Q. Curt. v. 4. [12] Aristot. Polit. III. 8. [13] You cannot judge whether a city is one or no by there being walls. For it would be possible to carry one wall round Peloponnesus; and perhaps Babylon is circumscribed of such sort, and *every city* which had the *circumference* of some six hundred thousand souls from perishing! Yet the first visitation of the Cholera was checked in its progress in England, upon one day's national fast and humiliation; and we have seen how general prayer has often-times at once opened or closed the heavens as we needed. "A few years ago," relates S. Augustine[1], "when Arcadius was Emperor at Constantinople (what I say, some have heard, some of our people were present there,) did not God, willing to terrify the city, and, by terrifying, to amend, convert, cleanse, change it, reveal to a faithful servant of His (a soldier, it is said), that the city should perish by fire from heaven, and warned him to tell the Bishop? It was told. The Bishop despised it not, but addressed the people. The city turned to the mourning of penitence, so that Nineveh of old. Yet lest men should think that he who said this, deceived or was deceived, the day which God had threatened, came. When all were intently expecting the issue with great fears, at the beginning of night as the world was being darkened, a fiery cloud was seen from the East, small at first, then, as it approached the city, gradually enlarging, until it hung terribly over the whole city. All fled to the Church; the place did not hold the people. —But after that great tribulation, when God had accredited His word, the cloud began to diminish and at last disappeared. The people, freed from fear for a while, again heard that they must migrate, because the whole city should be destroyed on the next sabbath. The whole people left the city with the Emperor; no one remained in his house.—That multitude, having gone some miles, when gathered in one spot to pour forth prayer to God, suddenly saw a great smoke, and sent forth a loud cry to God." The city was saved. "What shall we say?" adds S. Augustine. "Was this the anger of God, or rather His mercy? Who doubts that the most merciful Father willed by terrifying to convert, not to punish by *destroying*? As the hand is lifted up to strike, and is recalled in pity, when he who was to be struck is terrified, so was it done to that city." Will any of God's warnings see more our great Babylon to repentance, that it be not ruined?

[1] Aristot. Polit. III. 8. [2] Jerome. [3] See Introd. p. 253. [4] Cartr. [5] See ab. Introd. [6] Jerome. [7] Cartr. [8] Jerome. [9] Mont. [10] Heb. *of God.* Ex. Gen. 30. 8. Ps. 36. 6. [11] Jerome. [12] Mont. [13] Jerome. [14] Mont. [15] Jerome.

Before CHRIST cir. 785.

4 And Jonah began to enter into the city a day's journey, and *he cried, and said, Yet forty days, and Nineveh shall be overthrown.
5 ¶ So the people of Nineveh *believed God,

Before CHRIST cir. 785.

* See Deut. 18. 22.
* Matt. 12. 41. Luke 11. 32.

where the city ended, where it began. The suburban parts are so joined on to the city itself, and give the spectator the idea of boundless length.[1] An Eastern would the more naturally think of the *circumference* of a city, because of the broad places, similar to the boulevards of Paris, which encircled it, so that men could walk around it, within it. *[2] "The buildings," it is related of Babylon, "are not brought close to the walls, but are at about the distance of an acre from them. And not even the whole city did they occupy with houses; 80 furlongs are inhabited, and not even all these continuously. I suppose because it seemed safer to live scattered in several places. The rest they sow and till, that, if any foreign force threaten them, the besieged may be supplied with food from the soil of the city itself." Not Babylon alone was spoken of, of old, as *[3] "having the circumference of a nation rather than of a city."

4. *And Jonah began to enter the city a day's journey.* Perhaps the day's journey enabled him to traverse the city from end to end, with his one brief, deep cry of woe; *Yet forty days and Nineveh overthrown.*[4] He prophesied an utter overthrow, a turning it upside down[5]. He does not speak of it as to happen at a time beyond those days. The close of the forty days and the destruction were to be one. He does not say strictly, *Yet forty days and Nineveh shall be overthrown*, but, *Yet forty days and Nineveh overthrown.* The last of those forty days was, ere its sun was set, to see Nineveh as a *thing overthrown.* Jonah knew from the first God's purpose of mercy to Nineveh; he had a further hint of it in the altered commission which he had received. It is perhaps hinted in the word *Yet.* *[6] If God had meant unconditionally to overthrow them, He would have overthrown them without notice. *Yet*, always denotes some long-suffering of God.[7] But, taught by that severe discipline, he discharges his office strictly. He cries, what God had bidden him to cry, without reserve or exception. The sentence, as are all God's threatenings until the last, was conditional. But God does not say this. That sentence was now within forty days of its completion; yet even thus it was remitted. Wonderful encouragement, when one Lent sufficed to save a nation rather than of a city, at the taking of which *they say* that some parts of the city did not hear of it for three days.[8]

[1] Q. Curt. v. 4. [2] Aristot. Polit. III. 8. [3] "You cannot judge whether a city is one or no by there being walls. For it would be possible to carry one wall round Peloponnesus; and perhaps Babylon is circumscribed of such sort, and *every city* which had the *circumference* of a nation rather than of a city, at the taking of which *they say* that some parts of the city did not hear of it for three days." [4] Jerome. [5] Cartr. [6] See Introd. p. 253. [7] Mont. [8] In excid. urb. c. 5. (L.) add Pseud. Disc. L. 13.

414

415

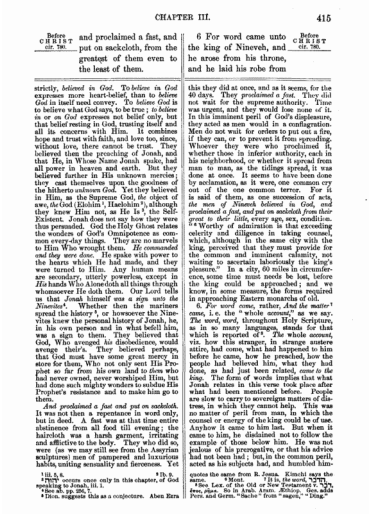

CHAPTER III. 415

Before CHRIST cir. 780. and proclaimed a fast, and put on sackcloth, from the greatest of them even to the least of them.

6 For word came unto the king of Nineveh, and he arose from his throne, and he laid his robe from

Before CHRIST cir. 780.

strictly, *believed in God*. To *believe in God* expresses more heart-belief, than to *believe God* in itself need convey. To *believe God* is to believe what God says, to be true; *to believe in or on God* expresses not belief only, but that belief resting in God, trusting itself and all its concerns with Him. It combines hope and trust with faith, and love too, since, without love, there cannot be trust. They believed then the preaching of Jonah, and that He, in Whose Name Jonah spake, had all power in heaven and earth. But they believed farther in His unknown mercies; they cast themselves upon the goodness of the hitherto *unknown God*. Yet they believed in Him, as the Supreme God, the object of awe, the God (Elohim[1], Hacohim[2]), although they knew Him not, as He is[3], the Self-Existent. Jonah does not say how they were thus persuaded. God the Holy Ghost relates the wonders of God's Omnipotence as common every-day things. They are no marvels to Him Who wrought them. *He commanded and they were done*. He spake with power to the hearts which He had made, and they were turned to Him. Any human means are secondary, utterly powerless, except in *His* hands Who doeth all things through whomsoever He doth them. Our Lord tells us that Jonah himself *was a sign unto the Ninevites*[4]. Whether then the mariners spread the history[5], or howsoever the Ninevites knew the personal history of Jonah, he, in his own person and in what befell him, was a sign to them. They believed that God, Who avenged *his* disobedience, would avenge their's. They believed perhaps, that God must have some great mercy in store for them, Who not only sent His Prophet so far from his own land to *them* who had never owned, never worshiped Him, but had done such mighty wonders to subdue His Prophet's resistance and to make him go to them.

And proclaimed a fast and put on sackcloth. It was not then a repentance in word only, but in deed. A fast was at that time entire abstinence from all food till evening; the haircloth was a harsh garment, irritating and afflictive to the body. They who did so, were (as we may still see from the Assyrian sculptures) men of pampered and luxurious habits, uniting sensuality and fierceness. Yet this they did at once, and as it seems, for the 40 days. They *proclaimed a fast*. They did not wait for the supreme authority. Time was urgent, and they would *lose none of it*. In this imminent peril of God's displeasure, they acted as men would in a conflagration. Men do not wait for orders to put out a fire, if they can, or to prevent it from spreading. Whoever they were who proclaimed it, whether those in inferior authority, each in his neighborhood, or whether it spread from man to man, as the tidings spread, it was done at once. It seems to have been done by acclamation, as it were, one common cry out of the one common terror. For it is said of them, as one succession of acts, *the men of Nineveh believed in God, and proclaimed a fast, and put on sackcloth from their great to their little*, every age, sex, condition.

[6] Worthy of admiration is that exceeding celerity and diligence in taking counsel, which, although in the same city with the king, perceived that they must provide for the common and imminent calamity, not waiting to ascertain laboriously the king's pleasure.[7] In a city, 60 miles in circumference, some time must needs be lost, before the king could be approached; and we know, in some measure, the forms required in approaching Eastern monarchs of old.

6. *For word came*, rather, *And the matter*[1] *came*, i. e. the "whole account," as we say. *The word, word*, throughout Holy Scripture, as in so many languages, stands for that which is reported of[2]. *The whole account*, viz. how this stranger, in strange austere attire, had come, what had happened to him before he came, how he preached, how the people had believed him, what they had done, as had just been related, *came to the king*. The form of words implies that what Jonah relates in this verse took place after what had been mentioned before. People are slow to carry to sovereigns matters of distress, in which they cannot help. This was no matter of peril from man, in which the counsel or energy of the king could be of use. Anyhow it came to him last. But when it came to him, he disclaimed not to follow the example of those below him. He was not jealous of his prerogative, or that his advice had not been had; but, in the common peril, acted as his subjects had, and humbled him-

[1] III. 5, 6.
[2] הָכוֹן occurs once only in this chapter, of God speaking to Jonah, iii. 1.
[3] See ab. pp. 296, 7.
[4] Thus, suggests this as a conjecture. Aben Ezra quotes the same from R. Jonas. Kimchi says the same. [5] Mont. [6] In the word, בְּדָבָר. [7] See Lex. of the Old or New Testament v. דָּת, *law, place*. So in Arab. Amon. *Sitting*. See also Pers. and Germ. "Sache" from "sagen," "Ding."

416 JONAH.

Before CHRIST cir. 780. him, and covered *him* with sackcloth, and sat in ashes.

7 And he caused it to be proclaimed and published through Nineveh by the decree of the king and his † nobles, saying, Let neither man nor beast, herd nor flock, taste any thing: let them not feed, nor drink water:

Before CHRIST cir. 780.

* Job 2. 8.
† Heb. *great men*.
‡ Heb. *said*.

self as they did. Yet this king was the king of Nineveh, the king, whose name was dreaded far and wide, whose will none who disputed, prospered. "[1] He who was accounted and was the greatest of the kings of the earth, was not held back by any thought of his own splendor, greatness or dignity, from fleeing as a suppliant to the mercy of God, and inciting others by his example to the same earnestness. The kings of Assyria were religious, according to their light. They ascribed all their victories to their god, Asshur[2]. When the king came to hear of One Who had a might, such as he had not seen, he believed in Him.

And he arose from his throne. He lost no time; *he heard, and he arose*. "[3] It denotes great earnestness, haste, diligence." *And he laid his robe from him*. This was the large costly upper garment, so called from its amplitude[4]. It is the same of the goodly Babylonian garment[5] which Achan coveted. As worn by kings, it was the most magnificent part of their dress, and a special part of their state. Kings were buried as they lived, in splendid apparel[6]; and rich adornments were buried with them[7]. The king of Nineveh dreads no charge of precipitancy nor man's judgment. "[4] He exchanges purple, gold, gems for the simple rough and sordid sackcloth, and his throne for the most abject ashes, the humblest thing he could do, fulfilling a deeper degree of humility than is related of the people." Strange credulity, had Jonah's message not been true; strange madness of unbelief which does not repent when a Greater than Jonah cries[8], *Repent ye, for the kingdom of heaven is at hand*. Strange garb for the king, in the eyes of a luxurious age; acceptable in His Who said[9], *if the mighty works which have been done in you had been done in Tyre and Sidon, they would have repented long ago in sackcloth and ashes*. "[5] Many wish to repent, yet so as not to part with their luxuries or the vanity of their dress, like the Greek who said he would 'like to be a philosopher, yet in a few things, not altogether.' To whom we may answer, 'delicate food and costly dress agree not with penitence; and that is no great grief which never comes to light.' " "[6] It was a marvelous thing, that purple was outvied by sackcloth. Sackcloth availed, what the purple robe availed not. What the diadem accomplished not, the ashes accomplished. Secst thou, I said not groundlessly that we should fear, not fasting but drunkenness and satiety? For drunkenness and satiety shook the city through and through, and were about to overthrow it; when it was reeling and about to fall, fasting stablished it." "[7] The king had conquered enemies by valor; he conquered God by humility. Wise king, who, for the saving of his people, owns himself a sinner rather than a king. He forgets that he is a king, fearing God, the King of all; he remembereth not his own power, coming to own the power of the Godhead. Marvelous! While he remembereth not that he is a king of men, he beginneth to be a king of righteousness. The prince, becoming religious, lost not his empire but changed it. Before, he held the princedom of military discipline; now, he obtained the princedom in heavenly discipline."

7. *And he caused it to be proclaimed and published through Nineveh*; lit. *And he cried and said, &c.* The cry or proclamation of the king corresponded with the cry of Jonah. Where the Prophet's cry, calling to repentance, had reached, the proclamation of the king followed, obeying. *By the decree of the king and his nobles*. This is a hint of the political state of Nineveh, beyond what we have elsewhere. It was not then an absolute monarchy. At least, the king strengthened his command by that of his nobles, as Darius the Mede sealed the den of lions, into which Daniel was cast, with the signet of his lords as well as his own[10], *that the purpose might not be changed concerning him*.

Let neither man nor beast, &c. "[11] Are brutes too then to fast, horses and mules to be clothed with sackcloth? Yea, he says. *For* as, when a rich man dies, his relatives clothe not only the man and maidservants, but the horses too with sackcloth, and, giving them to the groom, bid that they should follow to the tomb, in token of the greatness of the

[1] Mont.
[2] Cuneiform Inscriptions. See ab. p. 255. n. 3.
[3] Heb. It expresses zeal, not magnificence, which is wide apart from it, such as the prophets afterwards were called. Amos, xiii. 4, 5. Kings ii. 14, 16 was so called, Gen. xxiv. 25.
[4] Josh. vii. 21.
[5] Jos. Ant. xvii. 5. 5.
[6] 1 K. xv. 5. 4. xvi. 7. 1.
[7] Mant. xi. 31.
[8] Chrys. Homil. v. de Poenit. tr. c. ii. 184.
[9] S. Matt. xi. 21. [10] Bib.
[10] D. Chrys. Homil. in Jon. Bibl. Pat. 7. vi. C 26.
[11] Dan. vi. 17.
[12] D. Chrys. on the Statues, Hom. iii. 4.

Before CHRIST cir. 785.

8 But let man and beast be covered with sackcloth, and cry mightily unto God: yea, [a] let them turn every

[a] Ex. 32. 9.

calamity and inviting all to sympathy, so also when that city was about to perish, they clad the brute natures in sackcloth, and put them under the yoke of fasting. The irrational animals cannot, through words, learn the anger of God; let them learn through hunger, that the infliction is from God: for if, he says, the city should be overthrown, it would be one grave of us the inhabitants and of them also.[6] It was no arbitrary nor wanton nor careless act of the king of Nineveh to make the dumb animals share in the common fast. It proceeded probably from an indistinct consciousness that God cared for them also, and, that *they* were not guilty. So the Psalmist looked on God's care of His creatures as a fresh ground for man's trust in Him:[1] *O Lord, Thou preservest man and beast: How excellent is Thy loving-kindness, O Lord, therefore the children of men put their trust under the shadow of Thy wings.* As our Lord teaches that God's care of the sparrows is a pledge to man of God's minute unceasing care for him, so the Ninevites felt truly that the cry of the poor brutes would be heard by God. And God confirmed that judgment, when He told Jonah of the *much cattle*[2], as a ground for having pity on Ninevah. The moanings and lowings of the animals, their voices of distress, pierce man's heart too, and must have added to his sense of the common misery. Ignorance or pride of human nature alone could think that man's sorrow is not aided by these objects of sense. Nature was truer in the king of Ninevah.

8. *Let man and beast be covered with sackcloth.* The gorgeous caparisons of horses, mules and camels was part of Eastern magnificence. Who knows not how man's pride is fed by the sleekness of his steed, their "well-appointed" trappings? Man, in his luxury and pride, would have everything reflect his glory, and minister to pomp. Self-humiliation would have everything reflect its lowliness. Sorrow would have everything answer to its sorrow. Men think it strange that the horses at Ninevah were covered with sackcloth, and forget how, at the funerals of the rich, black horses are chosen and are clothed with black velvet.

And cry unto God mightily. "with might which conquereth judgment.[3] A faint prayer does not express a strong desire, nor obtain what it does not strongly ask for, as having only half a heart.

And let them turn, every man from his evil way. "[4] See what removed that inevitable wrath. Did fasting and sackcloth alone? No, but the change of the whole life. How does this appear? From the Prophet's word itself. For he who spake of the wrath of God and of their fast, himself mentions the reconciliation and its cause. *And God saw their works.* What works? that they fasted? that they put on sackcloth? He passes by those, and says, *that every one turned from his evil ways, and God repented of the evil which He had said that He would do unto them.* Seest then, that not the fast plucked them from the peril, but the change of life made God propitious to these heathen. I say this, not that we should dishonor, but that we may honor fasting. For the honor of a fast is not in abstinence from food, but in avoidance of sin. So that he who limiteth fasting to the abstinence from food only, he it is, who shows all dishonorch it. Fastest thou? Show it me by its works. 'What works?' saiest thou? *If you see a poor man, have mercy*; if an enemy, be reconciled; if a friend doing well, envy him not; if a beautiful woman, pass on. Let not the mouth alone fast; let eyes too, and hearing and feet, and hands, and all the members of our bodies. Let the hands fast, clean from rapine and avarice! let the feet fast, holding back from going to unlawful sights! let the eyes fast, learning never to thrust themselves on beautiful objects, nor to look curiously on others' beauty; for the food of the eye is gazing—Let the ear too fast; for the fast of the ears is not to hear detractions and calumnies. Let the mouth too fast from foul words and reproaches. For what boots it, to abstain from birds and fish, while we bite and devour our brethren? The detractor preys on his brother's flesh."

He says, each from his evil way, because, in the general mass of corruption, each man has his own special heart's-sin. All were to return, but by forsaking, each, one by one, his own habitual, favorite sin.

And from the violence. *Violence* is singled out as the special sin of Ninevah, out *of all their evil way*; as the Angel said[5], *tell His disciples and Peter.* This was the giant, Goliath-sin. When this should be effaced, the rest would give way, as the Philistines fled, when their champion was fallen to the earth dead. *That is in their hands*, lit. *in their palms*[6], the hollow of their hand. The hands being the instruments alike of using violence and of grasping its fruits, the violence cleaves to them in both ways, to its guilt and in its gains. So Job and David say[7], *while there was no violence in my hands*; and Isaiah[8], *the*

[1] Ps. xxxvi. 6, 7.
[2] Mark xvi. 7.
[3] Hr. ułh.
[4] מִדַּרְכּוֹ.
[5] Job xvi. 17, 1 Chr. xii. 17.
[6] Is. lix. 6.

Before CHRIST cir. 785.

one from his evil way, and from [b] the violence that is in their hands.

[b] Is. 59. 6.

9 [c] Who can tell if God will turn and repent, and turn away from his fierce

Before CHRIST cir. 785.

[c] Sam. 15. 29. Joel 2. 14.

work of wickedness is in their hands. Repentance and restitution clear the hands from the guilt of the violence: restitution, which gives back what was wronged; repentance, which, for love of God, hates and quits the sins, of which it repents. "Keep the winning, keep the sinning." The fruits of sin are temporal gain, eternal loss. We cannot keep the gain and escape the loss. Whoso keeps the gain of sin, loves it in its fruits, and will have them, all of them. The Hebrews had a saying, "[1] Whoso hath stolen a beam, and used it in building a great tower, must pull down the whole tower and restore the beam to its owner;" i. e. restitution must be made at any cost. "Ha," they say[2], "who confesses a sin and does not restore the thing stolen, is like one who holds a reptile in his hands, who, if he were washed with all the water in the world, would never be purified, till he cast it out of his hands; when he has done this, the first sprinkling cleanses him."

9. *Who can tell if God will turn and repent?* The Ninevites use the same form of words, which God suggested by Joel to Judah. Perhaps He would thereby indicate that He had Himself put it into their mouths. "[3] In uncertainty they repented, and obtained certain mercy." "[4] It is therefore left uncertain, that men, being doubtful of their salvation, may repent the more vehemently and the more draw down on themselves the mercy of God." "[5] Most certain are the promises of God, whereby He has promised pardon to the penitent. And yet the sinner may well be uncertain whether he have obtained that penitence which makes him the object of those promises, not a servile repentance for fear of punishment, but true contrition out of the love of God." And so by this uncertainty, while, with the fear of hell, there is mingled the fear of the loss of God, the fear of that loss, which in itself involves some love, in, by His grace, turned into a contrite love, as the terrified soul thinks Who He is, Whom it had all but lost, Whom, it knows not whether it may not lose. In the case of the Ninevites, the remission of the temporal and eternal punishment was bound up in one, since the only punishment which God had threatened was temporal, and if this was forgiven, that forgiveness was a token that His displeasure had ceased.

"[6] They know not the issue, yet they neglect not repentance. They are unacquainted with the method of the loving-kindness of God, and they are changed amid uncertainty. They had no other Ninevites to look to, who had repented and been saved. They had not read the Prophets nor heard the Patriarchs, nor benefited by counsel, nor partaken of instruction, nor had they persuaded themselves that they should altogether propitiate God by repentance. For the threat did not contain this. But they doubted and hesitated about this, and yet repented with all carefulness. What account then shall we give, when those, who had no good hopes held out to them as to the issue, gave evidence of such a change, and thou, who mayest be of good cheer as to God's love for men, and hast many times received many pledges of His care, and hast heard the Prophets and Apostles, and hast been instructed by the events themselves, strivest not to attain the same measure of virtue as they? Great then was the virtue too of those men, but much greater the loving-kindness of God; and this you may see from the very greatness of the threat. For on this ground did He not add to the sentence, 'but if ye repent, I will spare,' that, casting among them the sentence unconditional, He might increase the fear, and, increasing the fear, might impel them the more speedily to repentance." "[7] That fear was the parent of salvation; the threat removed the peril; the sentence of overthrow stayed the overthrow. New and marvelous issue! The sentence threatening death was the parent of life. Contrary to secular judgment, the sentence lost its force, when passed. In secular courts, the passing of the sentence gives it validity. Contrariwise with God, the pronouncing of the sentence made it invalid. For had it not been pronounced, the sinners had not heard it: had they not heard it, they would not have repented, would not have averted the chastisement, would not have enjoyed that marvelous deliverance. They fled not the city, as we do now [from the earthquake], but, remaining, established it. It was a snare, and they made it a wall; a quicksand and precipice, and they made it a tower of safety."

"[8] Was Ninevah destroyed? Quite the contrary. It arose and became more glorious, and all this intervening time has not effaced its glory, and we all yet celebrate it and marvel at it, that thenceforth it has become a most safe harbor to all who sin, not allowing them to sink into despair, but calling all to repentance, both by what it did and by what

[1] Ut Kimchi.
[2] S. Aug. in Ps. 50. 1.
[3] S. Jer.
[4] In Mem.
[5] In Lap.
[6] S. Chrys. on Statues, Hom. v. n. 4.
[7] Ib. n. 5.

Before CHRIST cir. 785. anger, that we perish not?

10 ¶ [b] And God saw their works, that they Before CHRIST cir. 785.

[b] Jer. 18. 8. Amos 7. 3, 6.

it gained from the Providence of God, persuading us never to despair of our salvation, but living the best we can, and setting before us a good hope, to be of good cheer that the end will anyhow be good." [a] "What was Nineveh? *They ate, they drank; they bought, they sold; they planted, they builded;* they gave themselves up to perjuries, lies, drunkenness, enormities, corruptions. This was Nineveh. Look at Nineveh now. They mourn, they grieve, are sadened, in sackcloth and ashes, in fastings and prayers. Where is that Nineveh? It is overthrown."

10. *And God saw their works.* [a] "He did not then first see them; He did not then first see their sackcloth when they covered themselves with it. He had seen them long before He sent the Prophet thither, while Israel was slaying the prophets who announced to them the captivity which hung over them. He knew certainly, that if He were to send the prophets far off to the Gentiles with such an announcement, they would hear and repent." God saw them, looked upon them, approved them, accepted the Ninevites not for time only, but, as many as persevered, for eternity. It was no common repentance. It was the penitence, which our Lord sets forth as the pattern of true repentance before His Coming: [b] *The men of Nineveh shall rise in judgment with this generation and shall condemn it, because they repented at the preaching of Jonah, and behold a greater than Jonah is here.* They believed in the One God, before unknown to them; they humbled themselves; they were not ashamed to repent publicly; they used great strictness with themselves; but, what Scripture chiefly dwells upon, their repentance was not only in profession, in belief, in outward act, but in the fruit of genuine works of repentance, a changed life out of a changed heart. *God saw their works, that they turned from their evil way.* Their whole way and course of life was evil; they broke off, not the one or other sin only, but all their whole evil way. [c] "The Ninevites, when about to perish, appoint them a fast; in their bodies they chasten their souls with the scourge of humility; they put on hair-cloth for raiment; for ointment they sprinkle themselves with ashes; and, prostrate on the ground, they lick the dust.—They publish their guilt with groans and lay open their secret misdeeds. Every age and sex alike applies itself to offices of mourning; all ornament was laid aside; food was refused to

[a] S. Ang. Serm. 161. de res. n. 20. [b] Rup.
[c] S. Matt. xii. 41.
[d] S. Amb. de Penit. c. 6. L. [e] Exodus. xxxv. 17.
[f] S. Chrys. Hom. quod semo bestiæ sint a scripturæ.

the suckling, and the age, as yet unstained by sins of its own, bare the weight of those of others; the dumb animals lacked their own food. One cry of unlike nature was heard along the city-walls; along all the houses echoed the piteous lament of the mourners; the earth bore the groans of the penitents; heaven itself echoed with their voice. That was fulfilled: [d] *The prayer of the humble pierceth the clouds.*" [e] "The Ninevites were converted to the fear of God, and laying aside the evil of their former life, betook themselves through repentance to virtue and righteousness, with a course of penitence so faithful, that they changed the sentence already pronounced on them by God." [f] "As soon as prayer took possession of them, it both made them righteous, and forthwith corrected the city which had been habituated to live with profligacy and wickedness and lawlessness. More powerful was prayer than the long usage of sin. It filled that city with heavenly laws, and brought along with it temperance, loving kindness, gentleness and care of the poor. For without these it cannot abide to dwell in the soul. Had any then entered Nineveh, who knew it well before, he would not have known the city; so suddenly had it sprung back from life most foul to godliness."

And God repented of the evil. This was no real change in God; rather, the object of His threatening was, that He might not do what He threatened. God's threatenings are conditional, "unless they repent," as are His promises, "if they *endure to the end*." God said afterward by Jeremiah [a], At what instant *I shall speak concerning a nation and concerning a kingdom, to pluck up and to pull down and to destroy it, if that nation, against whom I had pronounced, turn from their evil, I will repent of the evil that I thought to do unto them.*

[a] As God is unchangeable in nature, so is He unchangeable in Will. [b] "Neither no one can turn back His thoughts. For though some seem to have turned back His thoughts by their deprecations, yet this was His inward thought, that they should be able by their deprecations to turn back His sentence, and that they should receive from Him whereby to avail with Him.—When then outwardly His sentence seemeth to be changed, inwardly His counsel is unchanged, because He inwardly ordereth each thing unchangeably, whatsoever is done outwardly with change." [c] "It is said that He *repented*, because He

[a] Jer. ch. 18. [b] Greg. Mor. xvi. n. 46.
[c] S. Aug. in Ps. cv. n. 38.

Before CHRIST cir. 785. turned from their evil way; and God repented of the evil, that he had said Before CHRIST cir. 785. that he would do unto them; and he did it not.

changed that which He seemed about to do, to destroy them. In God all things are disposed and fixed, nor doth He anything out of any sudden counsel, which He knew not in all eternity that He should do; but, amid the movements of His creature in time, which He governeth marvelously, He, not moved in time, as by a sudden will, is said to do what He disposed by well-ordered causes in the immutability of His most secret counsel whereby things which come to knowledge, each in its time, He both doth when they are present, and already did when they were future." [a] "God is subject to no *dolor* of repentance, nor is He deceived in anything, so as to wish to correct wherein He erred. But as man, when he repenteth willeth to change what he has done, so when then hearest that God repenteth, look for the change. God, although He calleth it 'repenting,' doth it otherwise than thou. Thou doest it, because thou hast erred; He, because He avengeth or freeth. He changed the kingdom of Saul when He repented. And in the very place, where Scripture saith, *He repenteth*, it is said a little after, *He is not a man that He should repent.* When then He changes His works through His unchangeable counsels, He is said to repent, on account of the change, not of the counsel, but of the act." S. Augustine thinks that God, by using this language of Himself, which all would feel to be inadequate to His Majesty, meant to teach us that all language is inadequate to His Excellence. [b] "We say these things of God, because we do not find anything better to say. I say, 'God is just,' because in man's words I find nothing better; for He is beyond justice. It is said in Scripture, *God is just and loveth justice.* But in Scripture it is said, that *God repenteth*, 'God is ignorant.' Who would not start back at this? Yet to that end Scripture condescendeth healthfully to those words from which thou shrinkest, that thou shouldest not think that what thou deemest great is said worthily of Him. If thou ask, 'what then is said worthily of God?' one may perhaps answer, that 'He is just.' Another more gifted would say, that this word too is surpassed by His Excellence, and that this too is said, not worthily of Him, although suitably according to man's capacity: so that, when he would prove out of Scripture that it is written, *God is just*, he may be answered rightly, that the same Scriptures say that God repenteth; so, that, as he does not take that in its ordinary meaning, as men are wont to repent, so also when He is said to be just, this does not correspond to His supereminence, although Scripture said this also well, that, through these words such as they are, we may be brought to that which is unutterable." [c] Why predictest Thou," asks S. Chrysostom? "the terrible things which Thou art about to do? That I may not do what I predict. Wherefore also He threatened hell, that He may not bring to hell. Let words terrify you that we may be freed from the anguish of deeds." [d] "Men threaten punishment and inflict it. Not so God; but contrariwise, He both predicts and delays, and terrifies with words, and leaves nothing undone, that He may not bring what He threatens. So He did with the Ninevites. He bends His bow, and brandishes His sword, and prepares His spear, and inflicts not the blow. Were not the Prophet's words bow and spear and sharp sword, when he said, *yet forty days and Nineveh shall be destroyed?* But He discharged not the shaft; for it was prepared, not to be shot, but to be laid up."

[e] "When we read in the Scriptures or hear in Churches the word of God, what do we hear but Christ? *And behold a greater than Jonas is here.* If they repented at the cry of one unknown servant, of what punishment shall not we be worthy, if, when the Lord preacheth, Whom we have known through so many benefits heaped upon us, we repent not? To them one day sufficed; to us shall so many months and years not suffice? To them the overthrow of the city was preached, and 40 days were granted for repentance: to us eternal torments are threatened, and we have not half an hour's life certain."

And He did it not. God willed rather that His prophecy should seem to fail, than that repentance should fall of its fruit. But it did not indeed fail, for the condition lay expressed in the threat. "Prophecy," says Aquinas [a] in reference to those ones, "cannot contain anything untrue." For "prophecy is a certain knowledge impressed on the understanding of the Prophets by revelation of God, by means of certain teaching. But truth of knowledge is the same in the Teacher and the taught, because the knowledge of the learner is a likeness of the knowledge of the Teacher. And in this way, Jerome saith that 'prophecy is a sort of ray of Divine foreknowledge.' The truth then of

[a] De genesi. l. Inter duo. 8. Chrys. T. ii. 781.
[b] S. Matt. v. 22. [c] Psalm. 7. 8.
[d] S. Greg. Mor. xvi. n. 46.
[e] S. Aug. in Ps. cv. n. 38.

[a] De penit. Hom. v. n. 2. T. ii. p. 311 L.
[b] Id. in Ps. vii. [c] Rib. [d] L. 2. q. 171. art. 6.

Before CHRIST cir. 780.

CHAPTER IV.

1 *Jonah, repining at God's mercy,*
4 *is reproved by the type of a gourd.*

BUT it displeased Jonah exceedingly, and he was very angry.

the prophetic knowledge and utterance must be the same as that of the Divine knowledge, in which there can be no error.—But although in the Divine Intellect, the two-fold knowledge [of things as they are in themselves, and as they are in their causes,] is always united, it is not always united in the prophetic revelation, because the impression made by the Agent is not always adequate to His power. Whence, sometimes, the prophetic revelation is a sort of impressed likeness of the Divine Foreknowledge, as it beholds the future contingent things in themselves, and these always take place as they are prophesied: as, *Behold, a virgin shall conceive.* But sometimes the prophetic revelation is an impressed likeness of Divine Foreknowledge, as it knows the order of causes to effects; and then at times the event is other than is foretold, and yet there is nothing untrue in the prophecy. For the meaning of the prophecy is, that the disposition of the inferior causes, whether in nature or in human acts, is such, that such an effect would follow" (as in regard to Hezekiah and Nineveh), "[1] which order of the cause to the effect is sometimes hindered by other things supervening." "The Will of God," he says again [2], "being the first, universal Cause, does not exclude intermediate causes, by virtue of which certain effects are produced. And since all intermediate causes are not adequate to the power of the First Cause, there are many things in the Power, Knowledge, and Will of God, which are not contained in the order of the inferior causes, as the resurrection of Lazarus. Whence one, looking to the inferior causes, might say, 'Lazarus will not rise again:' whereas, looking to the First Divine Cause, he could say, 'Lazarus will rise again.' And each of these God willeth, viz. that a thing should take place according to the inferior cause: which shall not take place, according to the superior cause, and conversely. So that God sometimes pronounces that a thing shall be, so far as it is contained in the order of inferior causes (as according to the disposition of nature or desert), which yet doth not take place, because it is otherwise in the superior Divine cause. As when He foretold Hezekiah, [3] *Set thy house in order, for thou shalt die and not live;* which yet did not take place, because from eternity it was otherwise in the Knowledge and Will of God which is unchangeable. Whence Gregory saith [4], 'though God changeth the thing, His counsel He doth not change.' When then He saith, *I will repent*, it is understood as said metaphorically; for men, when they fulfill not what they threatened, seem to repent."

IV. 1. *And Jonah was displeased exceedingly.* It was an intemperate zeal. The Prophet himself records it as such, and how he was reproved for it. He would, like many of us, govern God's world better than God Himself. Short-sighted and presumptuous! Yet not more short-sighted than those who, in fact, quarrel with God's Providence, the existence of evil, the baffling of good, "the prison-walls of obstacles and trials," in what we would do for God's glory. What is all discontent, but anger with God? The marvel is that the rebel was a prophet! "4 What he desired was not unjust in itself, that the Ninevites should be punished for their past sins, and that the sentence of God pronounced against them should not be recalled, although they repented. For so the judge hangs the robber for theft, however he repent." He sinned, in that he disputed with God. Let *him* cast the first stone, who never rejoiced at any overthrow of the enemies of his country, nor was glad, in a common warfare, that they lost so many soldiers as we. As if God had not instruments enough at His Will! Or as if He needed the Assyrians to punish Israel, or the one nation, whose armies are the terror of Europe, to punish us, so that if they should perish, Israel should therefore have escaped, though it persevered in sin, or we!

And he was very angry, or, it may be, *very grieved.* The word expresses also the emotion of burning grief, as when Samuel was grieved at the rejection of Saul, or David at the breach upon Uzzah [5]. Either way, he was displeased with what God did. Yet so Samuel and David took God's doings to heart; but Samuel and David were grieved at God's judgments; Jonah, at what to the Ninevites was mercy, only in regard to his own people it seemed to involve judgment. Scripture says that he was displeased, because the Ninevites were spared; but not, why this displeased him. It has been thought, that it was *jealousy* for God's glory among the heathen, as though the Ninevites would think that God in Whose Name he spake had no certain knowledge of things to come; and so that his fault was mistrust in God's Wisdom or Power to vindicate His own honor.

[1] S. A. q. 116, art. 1.
[2] De Adorat. l.
[3] P. q. 19, art. 7, concl.
[4] Mor. xx. 23. n. 45.
[5] Jer. xviii. 8.
[6] 2 Sam. vi. 8, 1 Chr. xiii. 11.
[4] Lap.

Before CHRIST cir. 780.

2 And he prayed unto the LORD, and said, I pray thee, O LORD, was not this my saying, when I was yet in my country? Therefore I [a]fled before unto Tarshish: for I knew that thou art a [b]gracious God, and merciful, slow to anger, and of great kindness, and repentest thee of the evil.

3 Therefore now, O LORD, take, I beseech thee, my life from me; for [c]it is better for me to die than to live.

4 Then said the Lord, || Doest thou well to be angry?

[a] ch. 1. 3.
[b] Ex. 34. 6. Ps. 86. 5. Joel 2. 13.
[c] 1 Kings 19. 4.
[d] ver. 8.
|| Or, *Art thou greatly angry?*

But it seems more likely, that it was a mistaken patriotism, which idolized the well-being of his own and God's people, and desired that its enemy, the appointed instrument of its chastisement, should be itself destroyed. Scripture being silent about it, we cannot know certainly. Jonah, under God's inspiration, relates that God pronounced him wrong. Having incurred God's reproof, he was careless about men's judgment, and left his own character open to the harsh judgments of men; touching us a hair indifference to man's opinion, and, in our ignorance, carefulness not to judge unkindly.

2. *And he prayed unto the Lord.* Jonah, at least, did not murmur or complain of God. He complained to God of Himself. He expostulate with Him. Shortsighted indeed and too wedded to his own will! Yet his will was the well-being of the people whose Prophet God had made him. He tells God, that this it was, which he had all along dreaded. He informs it, as well as he can, by his word, *I pray Thee*, which expresses deprecation and submissiveness. Still he does not hesitate to tell God that this was the cause of his first rebellion! Perilous to the soul, to speak without penitence of former sin; yet it is to God that he speaks, and so God, in His wonderful condescension, makes him teach himself.

I knew that Thou art a gracious God. He repeats to God to the letter His own words by Joel [1]. God had so revealed Himself anew to Judah. He had, doubtless, on some repentance which Judah had shewn, turned away the evil from them. And now by sending him as a preacher of repentance, He implied that He would do the same to the enemies of his country. God confirms this by the whole sequel. Thenceforth then Israel knew, that to the heathen also God was intensely, infinitely full of gracious and yearning love [2], nay (as the form rather implies [3]) mastered (so to speak) by the might and intensity of His gracious love, *slow to anger* and delaying it, *great in loving-tenderness*, and abounding in it; and that towards them also, when the evil is about to be inflicted, or has been partially or wholly inflicted, He will repent of it and replace it with good, on the first turning of the soul or the nation to God.

3. *Therefore now, O Lord, take I beseech Thee my life from me.* He had rather die, than see the evil which was to come upon his country. Impatient though he was, he still cast himself upon God. By asking of God to end his life, he, at least, committed himself to the sovereign disposal of God. [4] Seeing that the Gentiles are, in a manner, entering in, and that those words are being fulfilled, [5] *They have moved Me to jealousy* with that which is not *God, and I will move them to jealousy* with those which are *not a people, I will provoke them to anger with a foolish nation*, he despairs of the salvation of Israel, and is convulsed with great sorrow, which bursts out into words and sets forth the causes of grief, saying in a manner, 'Am I alone chosen out of so many prophets, to announce destruction to my people through the salvation of others?' He grieved not, as some think, that the multitude of nations is saved, but that Israel perishes. Whence our Lord also wept over Jerusalem. The Apostles first preached to Israel. Paul wishes to become an anathema for his [6] *brethren who are Israelites, whose is the adoption and the glory and the covenant, and the giving of the law and the service of God, and the promises, whose are the fathers, and of whom, as concerning the flesh, Christ came.*" Jonah had discharged his office faithfully now. He had done what God commanded; God had done by him what He willed. Now, then, he prayed to be discharged. So S. Augustine in his last illness prayed that he might die, before the Vandals brought suffering and devastation on his country [7].

4. *And the Lord said, Doest thou well* [8] *to be angry?* God, being appealed to, answers the

[1] ii. 13.
[2] חנון ורחום, both immotives. See on Joel ii. 13.
[3] In that both words, חנון, רחום, although adjectives, partake of the passive form.
[4] Deut. xxxii. 21.
[5] Rom. ix. 5-5.
[6] Poss. vii. 8. Aug.
[7] הרע, *do well*, is used almost adverbially of "doing a thing very perfectly," and by a deep irony in one place of doing evil very perfectly (see Sal.

Before CHRIST cir. 785.

5 So Jonah went out of the city, and sat on the east side of the city, and there made him a booth, and sat under it in the shadow, till he might see what would become of the city.

6 And the LORD God prepared a ‖ †gourd, and made *it* to come up over Jonah, that it might be a shadow over his head, to deliver him from his grief. So Jonah †was exceeding glad of the gourd.

‖ Or, *palmerist.* † Heb. *Kikayon.* † Heb. *rejoiced with great joy.*

appeal. So does He often in prayer, by some secret voice, answer the enquirer. There is right anger against the sin. Moses' anger was right, when he broke the tables[1]. God secretly suggests to Jonah that *his* anger was not right, as our Lord instructed[2] S. James and S. John that theirs was not. The question relates to the quality, not to the greatness of his anger. It was not the vehemence of his passionate desire for Israel, which God reproves, but that it was turned *against* the Ninevites. "[3] What the Lord says to Jonah, he says to all, who in their office of the cure of souls are angry. They must, as to this same anger, be recalled into themselves, to regard the cause or object of their anger, and weigh warily and attentively whether *they do well to be angry.* For if they are angry, not with men but with the sins of men, if they hate and persecute, not men, but the vices of men, they are rightly angry, their zeal is good. But if they are angry, not with sins but with men, if they hate, not vices but men, they are angered amiss, their zeal is bad. This then which was said to one, is to be watchfully looked to and decided by all, *Doest thou well to be angry?*

5. *So Jonah went out of the city*[4]. The form of the words implies (as in the Eng. V.), that this took place after Jonah was convinced that God would spare Nineveh; and since there is no intimation that he knew it by revelation, then it was probably after the 40 days. "[5] The days being now past, after which it was time that the things foretold should be accomplished, and His anger *as yet* taking no effect, Jonah understood that God had pity on Nineveh. Still he does not give up all hope, and thinks that a respite of the evil has been granted them on their willingness to repent, but that some effect of His displeasure would come, since the pains of their repentance had not equalled their offences. So thinking in himself apparently, he departs from the city, and waits to see what will become of them." "He expected" apparently "that it would either fall by an earthquake, or be burned with fire, like Sodom." "[6] Jonah, in that he built him a tabernacle and sat over against Nineveh, awaiting what should happen to it, were a different, foreimplying character. For he prefigured the carnal people of Israel. For these too were sad at the salvation of the Ninevites, i. e. the redemption and deliverance of the Gentiles. Whence Christ came to call, not the righteous but sinners to repentance. But the overshadowing gourd over his head was the promises of the Old Testament or those offices in which, as the Apostle says, there was a *shadow of good things to come*, protecting them in the land of promise from temporal evils; —all which are now emptied and faded. And now that people, having lost the temple at Jerusalem and the priesthood and sacrifice (all which was a shadow of that which was to come) in its captive dispersion, is scorched by a vehement heat of tribulation, as Jonah by the heat of the sun, and grieves greatly; and yet the salvation of the heathen and the penitent is accounted of more moment than its grief, and the shadow which it loved."

6. *And the Lord God prepared a gourd,* [*a palmerist*, E. M. rightly.] "[7] God again commanded the gourd, as he did the whale, willing only that this should be. Forthwith it springs up beautiful and full of flower, and straightway was a roof to the whole booth, and anoints him so to speak with joy, with its deep shade. The Prophet rejoices at it exceedingly, as being a great and thankworthy thing. See now herein too the simplicity of his mind. For he was grieved exceedingly, because what he had prophesied came not to pass; he rejoiced exceedingly for a plant. A blameless mind is lightly moved to gladness or sorrow. You will see this in children.—For as people who are not strong, easily fall, if some one gives them no very strong push, but touches them as it were with a lighter hand, so too the guileless mind is easily carried away by anything which delights or grieves it." Little as the

Mic. vii. 5, but it is nowhere used of a passion or of anger against sin, as our translation, following E. V., then is right. This is, *yet then greatly angry?* (the rendering of the LXX.) is against the language.

[1] Ex. xxxii. 19. [2] Luke ix. 55. [3] Rup. [4] Hebr. *ויצא*, contrary to grammar. [5] And Jonah had gone. Arc. [6] S. Cyr. [7] S. Aug. Ep. 102. q. 6. n. 32. [8] S. Cyr.

Before CHRIST cir. 785.

7 But God prepared a worm when the morning rose the next day, and it smote the gourd that it withered.

8 And it came to pass, when the sun did arise, that God prepared a ‖ vehement east wind; and the sun beat upon the head of Jonah, that he fainted, and wished in himself to die, and said, *It is* better for me to die than to live.

‖ Or, *silent.* * ver. 3.

shelter of the palm-christ was in itself, Jonah must have looked upon its sudden growth, as a fruit of God's goodness toward him, (as it was) and then perhaps went on to think (as people do) that this favor of God showed that He meant, in the end, to grant him what his heart was set upon. Those of impulsive temperaments are ever interpreting the acts of God's Providence, as bearing on what they strongly desire. Or again, they argue, 'God throws this or that in our way; therefore He means us not to relinquish it for His sake, but to have it.' By this sudden miraculous shelter against the burning Assyrian sun, which God provided for Jonah, He favored his waiting on there. So Jonah may have thought, interpreting rightly that God willed him to *stay*; wrongly, why He so willed. Jonah was to wait, not to see what he desired, but to receive, and be the channel of the instruction which God meant to convey to him and through him.

7. When *the morning rose*, i. e. in the earliest dawn, before the actual sunrise. For one day Jonah enjoyed the refreshment of the palm-christ. In early dawn, it still promised the shadow; just ere it was most needed, at God's command, it withered.

8. *God prepared a vehement*[1] [E. M. following the Chaldee, *silent*, i. e. *stillness*] *East wind.* The winds in the East, blowing over the sand-deserts, intensely increase the distress of the heat. A sojourner describes on two occasions an Assyrian summer. "[2] The change to summer had been as rapid as that which ushered in the spring. The verdure of the plain had perished almost in a day. Hot winds, coming from the desert, had burnt up and carried away the shrubs.—The heat was now almost intolerable. Violent whirlwinds occasionally swept over the face of the country." "[3] The spring was now fast passing away; the heat became daily greater; the corn was cut; and the plains and hills put on their summer-clothing of dull parched yellow. *The pasture is withered, the herbage fadeth; the green grass is not.* It was the season too of the Sherghia, or burning winds from the South, which occasionally swept over the face of the country, driving in their short-lived fury everything before them.—We all went below [ground] soon after the sun had risen, and remained there [in the tunnels] without again seeking the open air until it was far down in the Western horizon." The "Sherghi" must be rather the East-wind, Sherki, whence Sirocco. At Sulimania in Koordistan (about 2½ degrees E. of Nineveh, and ¾ of a degree South)" "the so much dreaded Sherki seems to blow from any quarter, from E. to N. E.—It is greatly feared for its violence and relaxing qualities." "[4] hot, stormy and singularly relaxing and dispiriting." Suffocating heat is a characteristic of these vehement winds. Mosier relates at Bushire; "[5] A gale of wind blew from the Southward as if they had felt an earthquake, and then exhausted the air so that we could hardly breathe. This was indeed the so much dreaded Sherki, and it has continued blowing ever since with great violence from the E. and N. E. the wind being heated like our Bagdad Sam, but I think softer and more relaxing. It is the Sirocco of those parts." Ib. 165. "The extraordinary prevalence of the Sherki or Easterly wind this year, renders this season tolerably hot and relaxing. They had not had 3 days together free from this wind, which blows very violently and hot." "In the summer the climate is pleasant, except when the Easterly wind blows, which it does with great violence, and continues for 3 days together sometimes. The wind is hot and relaxing in summer, and what is very curious, it is not felt at the distance of 2 or 3 leaves." Ib. 115. "This is asserted by every one in the country." Ib. 126.

[1] Heb. *רוח קדים*.
[2] Layard, Nineveh, (1849) v. 2. i. 123.
[3] Nin. and Bab. (1856) pp. 364, 5.
[4] Rich's Koordistan, i. 110, and 128. "Just as the moon rose about 10, an intolerable puff of wind came from the S. E. All were immediately silent; as if they had felt an earthquake, and then exhausted the air so that we could hardly breathe." This was indeed the so much dreaded Sherki, and it has continued blowing ever since with great violence from the E. and N. E. the wind being heated like our Bagdad Sam, but I think softer and more relaxing. It is the Sirocco of those parts." Ib. 165. "The extraordinary prevalence of the Sherki or Easterly wind this year, renders this season tolerably hot and relaxing. They had not had 3 days together free from this wind, which blows very violently and hot." "In the summer the climate is pleasant, except when the Easterly wind blows, which it does with great violence, and continues for 3 days together sometimes. The wind is hot and relaxing in summer, and what is very curious, it is not felt at the distance of 2 or 3 leaves." Ib. 115. "This is asserted by every one in the country." Ib. 126.
[5] Ib. 165.
[6] Journey, p. 45. He continues, "Again from the 23d to the 26th, the wind blew violently from the S. E. accompanied by a most suffocating heat and continued to blow with the same strength until the next day at noon, when it suddenly veered

Before CHRIST etc. 780.

9 And God said to Jonah, ‖ Doest thou well to be angry for the gourd? ‖ And he said, ‖ I do well to be angry, *even* unto death.

‖ Or, *Art thou greatly angry?* ‖ Or, *I am greatly angry.*

and Eastward with such violence, that three of our largest tents were levelled with the ground. The wind brought with it such hot currents of air, that we thought it might be the precursor of the Simoom described by Chardin, but upon enquiry, we found that the autumn was generally the season for that wind. The *Sirocco* wind commits great ravages in this district. It blows at night from about midnight to sunrise, comes in a hot blast, and is afterward succeeded by a cold one. About 6 years ago, there was a scarcity during the summer months which so totally burnt up all the corn, then near its maturity, that no animal would eat a blade of it, nor touch any of its grain."

The sun beat upon the head of Jonah. "[1] Few European travelers can brave the perpendicular rays of an Assyrian sun. Even the well-seasoned Arab seeks the shade during the day, and journeys by night, unless driven forth at noontide by necessity, or the love of war."

He wished in himself to die. (lit. *he asked as to his soul, to die*). He prayed for death. It was still the same dependence upon God, even in his self-will. He did not murmur, but prayed God to end his life here. When men are already vexed in soul by deep inward grieh, a little thing often oversets patience. Jonah's hopes had been revived by the mercy of the palmchristé; they perished with it. Perhaps he had before him the thought of his great predecessor, Elijah, how he too wished to die, when it seemed that his mission was fruitless. They differed in love. Elijah's preaching, miracles, toil, sufferings, seemed to him, not only to be in vain, but (as they must, if in vain), to add to the guilt of his people. God corrected him too, for showing him his own short-sightedness, that he knew not of the seven *thousand who had not bowed their knees unto Baal*, who were, in part, doubtless, *the transit of his soul.* Jonah's mission to his people seemed also to be fruit-

round to the N. W. with a violence equal to what it blows in the other direction in winter." Burckhardt, [2] "When there was a perfect calm, partial and strong currents of air would arise and form whirlwinds, which produced high columns of sand all over the plain. They are locally known as the sign of a violent wind, which always follows them. Frequently they threw down our tents." Burckhardt, when professedly lamenting the general inconvenience of the Simoom, says, "I felt no effects of the Simoom." "A violent S. E. wind" (so that it fries up the water in the skins, and so far endangers the traveler's safety—in one morning ⅔ of the contents of a full water-skin was evaporated.) "is called Simoom, and is generally accompanied by a state of combustion; the dust and sand are carried high into the air, which assumes a reddish, or bluish or yellowish tint, according to the nature of the soil, and obscures the sun's rays." [3] "The Simoom is not always accompanied by violent winds: in its less violent degree it will blow for hours with little force, although with oppressive heat; when the whirlwind raises the dust, it then becomes more violent." Burckhardt, [4] "Yesterday at Kane, the thermometer mounted to 125° in the shade, but the air seldom remains longer than a minute in the Simoom, and then it blows in a whirlwind taste. The most disagreeable effect of the Simoom on man is, that it stops perspiration, dries up the palate, and produces great restlessness." Travels in Nubia, pp. 264, 5.

[1] Lab. Nin. and Bab. 346. [2] Cyro. [3] Rich. [4] Pill. ii. m.

Before CHRIST etc. 780.

10 Then said the LORD, Thou hast ‖ had pity on the gourd, for the which thou hast not laboured, neither madest it grow; which † came up in a night, and perished in a night:

11 And should not I spare Nineveh, [1] that great

‖ Or, *spared.*

† Heb. *was the son of the night.*

[1] Ch. i. 2. 2 Ki. x. 2.

than God.—Jonah sought the glory of God wherein it was not, in the fulfillment of a prophecy of woe. And choosing to be led by his own judgment, not by God's, whereas he ought to have joyed exceedingly, that so many thousands, being *dead*, were *alive again*, being *lost*, *were found*, he, when *there was joy in heaven among the angels of God over* so many repenting sinners, was *afflicted with a great affliction* and was angry. This ever befalls those who wish *that* to take place, not what is best and most pleasing to God, but what they think most useful to themselves. Whence we see our very great and common error, who think our peace and tranquillity to lie in the fulfillment of our own will, whereas this will and judgment of our own is the cause of all our trouble. So then Jonah prays and tacitly blames God, and would not so much excuse as approve that, his former flight, to *Him Whose eyes are too pure to behold iniquity.*—And since all inordinate affection is a punishment to itself, and he who departeth from the order of God hath no stability, he is in such anguish, because what he willeth, will not be, that he longs to die. For it cannot but be that *his* life, who measures everything by his own will and mind, and who followeth not God as his Guide but rather willeth to be the guide of the Divine Will, should be from time to time troubled with great sorrow. But since *the merciful and gracious Lord* hath pity on our infirmity and gently admonisheth us within, when He sees us at variance with Him, He forsakes not Jonah in that hot grief, but lovingly blames him.—How restless such men are, we see from Jonah. The *palmchristé* grows over his head, and he was *exceeding glad of the palmchristé.* Any labor or discomfort they bear very ill, and being accustomed to endure nothing and follow their own will, they are tormented and cannot bear it, as Jonah did not the sun. If anything, however slight, happen to lighten their grief, they are immoderately glad. Soon gladdened, soon grieved, like children. They have not learned to bear anything moderately. What marvel then that their *joy* is soon turned into *sorrow?* They are *joyed* over a palmchristé, which soon greenseth, soon drieth, quickly falls to the ground and is trampled upon.—*Such* are the things of this world, which, while possessed, seem great and lasting; when suddenly lost, men see how vain and passing they are, and that hope is to be placed, not in them but in their Creator, Who is Unchangeable. It is then a great dispensation of God toward us, when those things in which we took especial pleasure are taken away. Nothing can man have so pleasing, green, and, in appearance, so lasting, which has not its own worm prepared by God, whereby, in the dawn, it may be smitten and die. The change of human will or envy disturbs court-favor; manifold accidents, wealth; the varying opinion of the people or of the great, honors; disease, danger, poverty, infamy, pleasure. Jonah's palmchristé had one worm; our's, many; if other were wanting, there is the restlessness of man's own thoughts, whose food is restlessness."

10. *Thou hadst pity on the palmchristé.* In the feeling of our common mortality, the soul cannot but yearn over decay. Even a drooping flower is sad to look on, so beautiful, so frail. It belongs to this passing world, where nothing lovely abides, all things beautiful hasten to cease to be. The natural God-implanted feeling is the germ of the spiritual.

11. *Should I not spare?* lit. *have pity* and so *spare.* God waives for the time the fact of the repentance of Nineveh, and speaks of those on whom man must have pity, those who never had any share in its guilt, the 120,000 children of Nineveh, "[1] who, in the weakness of infancy, knew not which hand, *the right or the left*, is the stronger and fitter for every use." He Who would have spared Sodom *for ten's sake*, might well be thought to spare Nineveh for the 120,000's sake, in whom the inborn corruption had not developed into the malice of wilful sin. If those 120,000 were the children under three years old, they were ⅓ (as is calculated) of the whole population of Nineveh. If of the 600,000 of Nineveh all were guilty, who by reason of age could be, above ⅓ were innocent of actual sin.

To Jonah, whose eye was evil to Nineveh for his people's sake, God says, as it were, "Let the *spirit* which *is willing* say to the *flesh* which is *weak*, *Thou grieved for the palmchristé*, that is, thine own kindred, the Jewish people; and *shall not I spare Nineveh that great city*, shall not I provide for the salvation of the Gentiles in the whole world, who are in ignorance and error? For there are many thousands among the Gentiles, who go after † *dumb idols even as they are led*, not out of

[1] Bisp. [1] Cor. xii. 2.

426

427

Before CHRIST cir. 785.

city, wherein are more than sixscore thousand persons [g] that cannot discern between their right hand and their left hand; and also much[h] cattle?

[g] Deut. 1. 39.

[h] Ps. lxx. 4. & 145. 9.

malice but out of ignorance, who would without doubt correct their ways, if they had the knowledge of the truth, if they were shewn the difference *between their right hand and their left*, i. e. between the truth of God and the lie of men.[f]" But, beyond the immediate teaching to Jonah, God lays down a principle of His dealings at all times, that, in His visitations of nations, He, '*the Father of the fatherless and judge of the widows*, takes especial account of those who are of no account in man's sight, and defers the impending judgment, not for the sake of the wisdom of the wise or the courage of the brave, but for the helpless, weak, and, as yet, innocent as to actual sin. How much more may we think that He regards those with pity who have on them not only the recent unsaffaced traces of their Maker's Hands, but have been reborn in the Image of Christ His Only-Begotten Son! The infants clothed with Christ[g] must be a spiritual treasure of the Church in the Eyes of God.

"[h] How much greater the mercy of God than that even of a holy man; how far better to flee to the judgment-seat of God than to the tribunal of man. Had Jonah been judge in the cause of the Ninevites, he would have passed on them all, although penitent, the sentence of death for their past guilt, because God had passed it before their repentance. So David said to God; '*Let us fall now into the hand of the Lord; for His mercies are great; and let me not fall into the hand of* men. Whence the Church professes to God, that mercy is the characteristic of His power; "O God, who shewest Thy Almighty power most chiefly in shewing mercy and pity, mercifully grant unto us such a measure of Thy grace, that we, running the way of Thy commandments, may obtain Thy gracious promises, and be made partakers of Thy heavenly treasure."

"Again, God here teaches Jonah and us all to conform ourselves in all things to the Divine Will, that, when He commandeth any work, we should forthwith begin and continue it with alacrity and courage; when He bids us cease from it, or deprives it of its fruit and effect, we should forthwith tranquilly cease, and patiently allow our work and toil to lack its end and fruit. For what is our aim, save to do the Will of God, and in all things to conform ourselves to it? But now the Will of God is, that thou shouldest resign, you destroy, the work thou hast begun. Acquiesce then in it. Else thou servest not the Will of God, but thine own fancy and cupidity. And herein consists the perfection of the holy soul, that, in all acts and events, adverse or prosperous, it should with full resignation resign itself most humbly and entirely to God, and acquiesce, happen what will, yea, and rejoice that the Will of God is fulfilled in this thing, and say with holy Job, *The Lord gave, The Lord hath taken away; blessed be the Name of the Lord*.—S. Ignatius had so transferred his own will into the Will of God, that he said, 'If perchance the society, which I have begun and furthered with such toil, should be dissolved or perish, after passing half an hour in prayer, I should, by God's help, have no trouble from this thing, than which none sudder could befall me.' The saints let themselves be turned this way and that, round and round, by the Will of God, as a horse by its rider."

[f] Ps. lxviii. 5.

[g] Gal. iii. 27.

[h] Lap.

[f] Hom. xxiv. 14.

[g] Collect for the eleventh Sunday after Trinity.

END OF VOL. I.

Indexes

Index of Pages of the Print Edition

i ii iii iv v vi vii viii 9 10 11 12 13 14 15 16 17 18 19 20 21 22 23 24 25 26 27 28 29 30 31 32
33 34 35 36 37 38 39 40 41 42 43 44 45 46 47 48 49 50 51 52 53 54 55 56 57 58 59 60 61 62 63
64 65 66 67 68 69 70 71 72 73 74 75 76 77 78 79 80 81 82 83 84 85 86 87 88 89 90 91 92 93 94
95 96 97 98 99 100 101 102 103 104 105 106 107 108 109 110 111 112 113 114 115 116 117 118
119 120 121 122 123 124 125 126 127 128 129 130 131 132 133 134 135 136 137 138 139 140 141
142 143 144 145 146 147 148 149 150 151 152 153 154 155 156 157 158 159 160 161 162 163 164
165 166 167 168 169 170 171 172 173 174 175 176 177 178 179 180 181 182 183 184 185 186 187
188 189 190 191 192 193 194 195 196 197 198 199 200 201 202 203 204 205 206 207 208 209 210
211 212 213 214 215 216 217 218 219 220 221 222 223 224 225 226 227 228 229 230 231 232 233
234 235 236 237 238 239 240 241 242 243 244 245 246 247 248 249 250 251 252 253 254 255 256
257 258 259 260 261 262 263 264 265 266 267 268 269 270 271 272 273 274 275 276 277 278 279
280 281 282 283 284 285 286 287 288 289 290 291 292 293 294 295 296 297 298 299 300 301 302
303 304 305 306 307 308 309 310 311 312 313 314 315 316 317 318 319 320 321 322 323 324 325
326 327 328 329 330 331 332 333 334 335 336 337 338 339 340 341 342 343 344 345 346 347 348
349 350 351 352 353 354 355 356 357 358 359 360 361 362 363 364 365 366 367 368 369 370 371
372 373 374 375 376 377 378 379 380 381 382 383 384 385 386 387 388 389 390 391 392 393 394
395 396 397 398 399 400 401 402 403 404 405 406 407 408 409 410 411 412 413 414 415 416 417
418 419 420 421 422 423 424 425 426 427 428